10 CENTS PAY NO MORE

Chicago Sunday Tribune

THE WORLD'S GREATEST NEWSPAPER

FINAL ★★

VOLUME CI.—NO. 35 [REG. U. S. PAT. OFFICE. COPYRIGHT 1942 BY THE CHICAGO TRIBUNE.] AUGUST 30, 1942. A ★★★ PRICE TEN CENTS

HOW YANKS WON SIX ISLANDS

Order to Marines: "God Bless You, and to Hell with the Japs"

PLOT TO BLOCK U. S. SYNTHETIC RUBBER IS SEEN

British-Dutch Trust Blamed for Inertia.

BY CHESLY MANLY.

[Chicago Tribune Press Service.]

Washington, D. C., Aug. 29.—Opposition by the British and Dutch natural rubber interests to the development of a low cost synthetic rubber industry in the United States is held responsible by well informed members of congress for our lack of progress in synthetic production.

According to members of congressional committees which have devoted months to investigations of the rubber situation, the influence of the old British-Dutch natural rubber monopoly is shadowy and difficult to trace, but it is believed to be exerted indirectly thru the international ramifications of the oil industry as well as directly thru sympathetic officials of the Roosevelt administration.

Dominated by Oil Men.

The rubber policies of the War Production board and the Rubber Reserve company, a subsidiary of the Reconstruction Finance corporation, are dominated by representatives of the oil industry, and at least 670,000 tons of the projected annual output of 870,000 tons of synthetic rubber is to be made from petroleum products by processes unproved except in laboratory experiments. Officials of the government agencies have refused to consider other commercially established processes which would require smaller quantities of critical materials and would produce synthetic rubber at a lower cost, according to their proponents.

It is of record that the British and Dutch rubber interests not only opposed the development of a synthetic rubber industry but also resisted the accumulation of a large natural rubber stock pile in the United States before they lost their plantations in Malaya and the Dutch East Indies to the Japanese. The record also discloses that President Roosevelt opposed the development of a synthetic rubber industry before Pearl Harbor and still opposes it as a permanent undertaking to make this country self-sufficient in rubber.

Stettinius Rebuffed.

On Sept. 12, 1940, Edward R. Stettinius Jr., of the old National Defense Advisory commission, sent to President Roosevelt a memorandum urging the construction of plants with an annual synthetic rubber capacity of 100,000 tons as a precautionary measure against the "possibility of our rubber supply being shut off." This recommendation was reduced to 10,000 tons by Jesse H. Jones, chairman of the RFC.

William L. Batt, materials director of the War Production board, testified before the Truman senate committee last March 24 that "Mr. Jones was supported by the President." Batt emphasized that he was not criticizing Jones. He told the committee that Jones "was receiving information from various high sources as to what might happen in the far east, and there were a great many people in high strategic places who didn't believe that the Dutch East Indies would ever fall, or that if they were attacked, there would be any serious disruption of shipping."

Singapore Held Impregnable.

Jones told members of congress privately that the President assured him the Japs could never take Singapore. He quoted the President as saying, "Why, we have the greatest navy in the world." He said the President also told him the British and Dutch would be offended if we should take advantage of the war emergency to build up a synthetic rubber industry in competition with their natural rubber monopoly. Moreover, Jones told the congressmen, the President argued that a synthetic rubber industry would clamor for traffic protection against British and Dutch competition after the war.

Frank A. Howard, vice president of the Standard Oil Company of New Jersey, testified before the Truman committee that the British and Dutch rubber interests strongly resisted experiments with synthetic rubber. Howard's company developed

[Continued on page 18, column 2.]

First Battle Pictures

A full page of action pictures of the American offensive against the Japanese in the Solomon Islands appears on page 12. Additional pictures relating to the capture of six islands by United States marines and naval attacks in the Solomon group appear on pages 3 and 5. A map showing the six islands is printed on page 4.

NEWS SUMMARY

of The Tribune [And Historical Scrap Book.] Sunday, August 30, 1942.

WAR SITUATION.

WASHINGTON—Navy tells how marines won six Solomon Islands. Page 1.

WASHINGTON—So many heroes, writer can't name them all. Page 1.

MacARTHUR HDQ.—Japs reënforce troops at Milne bay. Page 2.

CHUNGKING—Chinese near Canton in new offensive. Page 7.

MOSCOW—Stalingrad holds; Reds gain on Rzhev front. Page 11.

WASHINGTON.

Plot to block synthetic rubber production seen. Page 1.

Navy nurses tell first story of Guam's capture. Page 1.

DOMESTIC.

Strike threatened in five Wright Aircraft plants. Page 1.

Four hundred thirty-six WAACs receive officer commissions. Page 9.

LOCAL.

Hitler will fall like other aggressors, Col. McCormick says. Page 2.

Maj. Gen. George Grunert is transferred to Washington. Page 2.

Grant park audience hails Muriel Rahn, Negro soprano. Page 17.

Deaths and obituaries. Part 2, page 10.

FOREIGN.

Yanks keep heads in Burma—by making friends! Page 7.

Duke of Kent is buried in Windsor castle chapel. Page 10.

SPORTS.

Alsab wins American Derby, $60,850 purse. Part 2, Page 1.

Bruce Smith voted most valuable All-Star. Part 2, Page 1.

Boston beats White Sox, 4-2; cuts Yankee lead to 7 games. Part 2, Page 1.

Cubs 2 run rally in 9th beats Dodgers, 4 to 3. Part 2, Page 1.

EDITORIALS.

The Purge and the Voters; How Big an Army?; Little Journey Thru the Bond List; "Q" Without "U"; Flying Generals. Page 14.

FEATURES.

Sixteen pages of rotogravure.

Graphic—America's War Planes; History of Sedition; Distinguished Americans; Looking at Hollywood; Graphic Little Theater; Craft Patterns; Science; Dogs, by Bob Becker; Know Your Camera; Mary Meade; Beauty; Youth on the Campus.

Part 2—Sports, business and finance, real estate news.

Part 3—Metropolitan section, radio page, garden calendar.

Twenty-six pages of comics.

Part 5—Classified ads, Day by Day on the Farm, auto news.

Part 6—Women's features, patterns, drama, movies, music, education, crossword puzzle, special fiction supplement.

Part 7—Society news, clubs, travel, resorts.

COMMERCE AND FINANCE.

Curb on use of steel falls heavily on warehouses, rails. Part 2, Page 7.

Report new taxes planned to reach smallest incomes. Part 2, Page 7.

Want ad index. *Part 5, page 2.*

THE WEATHER

SUNDAY, AUGUST 30, 1942.

Sunrise, 6:14. Sunset, 7:29, Moonrise, 10:13 p. m. Saturn, Jupiter, and Venus are the morning stars.

CHICAGO AND VICINITY: Continued warm and humid Sunday; occasional thundershowers; gentle winds except moderate to fresh during showers.

ILLINOIS: Scattered thundershowers Sunday; continued warm and humid.

TEMPERATURES IN CHICAGO

For 24 hours ended at 2 a. m. Aug. 30:

3 a.m...72	10 a.m..74	4 p.m...88	9 p.m..78
4 a.m...71	11 a.m..80	4:20..*89	10 p.m..78
5 a.m..†70	Noon...84	5 p.m.. 88	11 p.m.‡76
6 a.m...70	1 p.m..85	6 p.m...87	Midn't..75
7 a.m...70	2 p.m..87	7 p.m...83	1 a.m..74
8 a.m...70	3 p.m..88	8 p.m...81	2 a.m..72
9 a.m...70			

*High. †Low. ‡Unofficial, 11 p. m.-2 a. m.

For 24 hours ended 7:30 p. m., Aug. 29:

Mean temperature, 80 degrees; normal, 70 degrees; August excess, 5 degrees; excess since Jan. 1, 578 degrees.

Highest wind velocity, 11 miles per hour.

Precipitation, trace; August excess, .68 of an inch; excess since Jan. 1, .29 of an inch.

Relative humidity at 7:30 a. m., 99 per cent; at 1:30 p. m., 60; at 7:30 p. m., 77.

Pollen count: 69 granules per cubic yard for 24 hours ended at noon yesterday.

[Official weather table on page 9.]

The Melancholy Days have come,
When three from five leaves two:
One for the Army, one for the Navy
And one for boarding school, too.

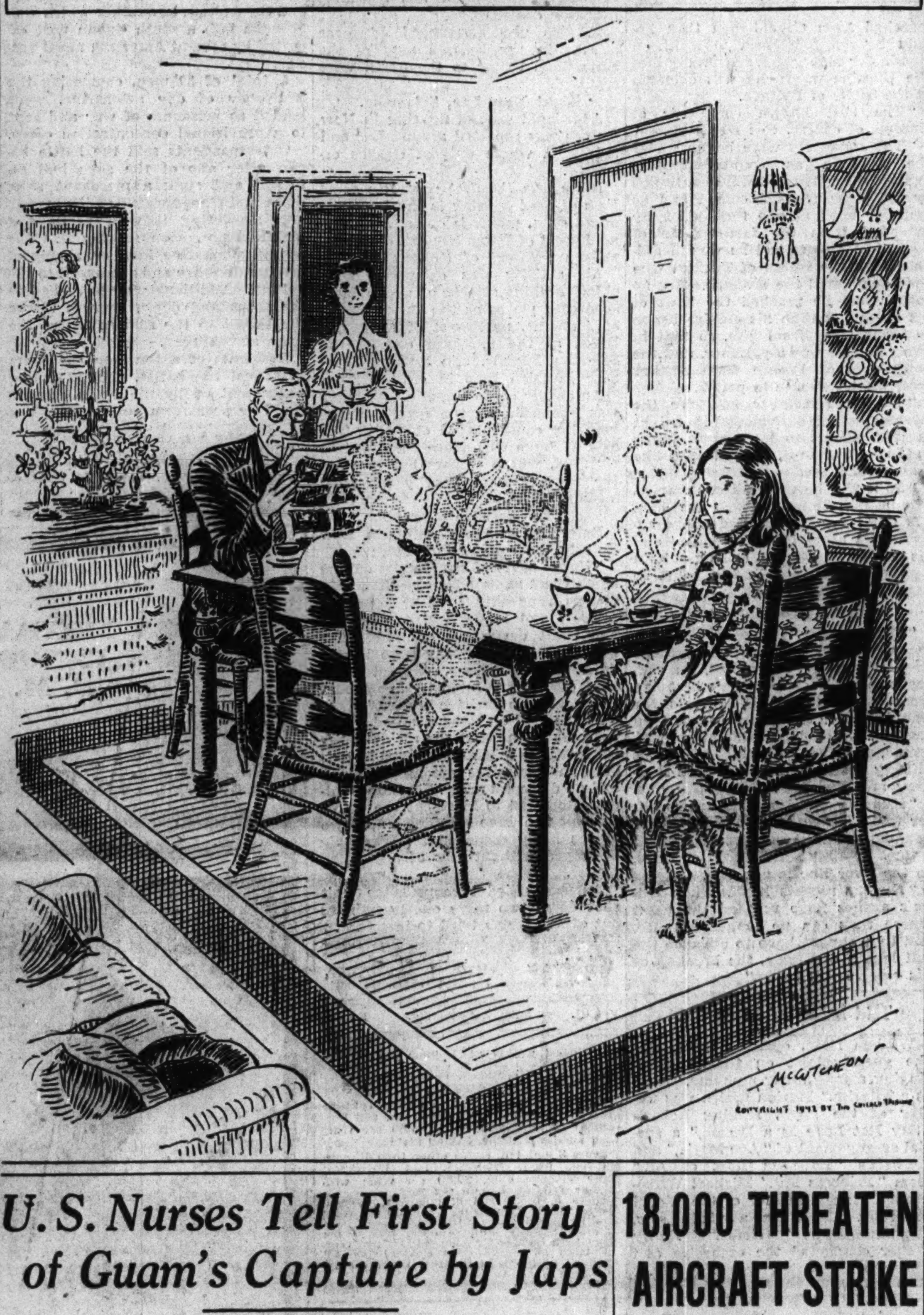

U. S. Nurses Tell First Story of Guam's Capture by Japs

Washington, D. C., Aug. 29 (AP).—Four navy nurses who were captured by the Japanese on the Island of Guam Dec. 10 came home to a belated Christmas today after traveling 20,000 miles over four oceans and spending six months in enemy prisons and detention houses.

They brought the first stories to be told in this country of the Japanese capture of the distant and lightly fortified Pacific outpost.

Chief Nurse Marion B. Olds, 45 years old, of Washington, who acted as spokesman for the group, said that

Marion B. Olds (left) and Dorris M. Yetter.

the Japs began bombing the island a few minutes after their early morning Dec. 7 attack on Pearl Harbor. When the first explosions thundered over the island, word had just reached Agana, Guam, that war had started.

Bomb Island for Two Days.

The bombings continued for two days. The enemy met none but anti-aircraft ground resistance, Miss Olds said, because the marines had no planes with which to defend the outpost. At 5:55 a. m. on the third day, the occupation forces moved in and the flag of Japan replaced the Stars and Stripes. The occupation was orderly, Miss Olds said, as the enemy groups—"we heard variously there were six or seven thousand of them"—spread over the little island.

The other nurses with Miss Olds were Dorris M. Yetter, a native of Philadelphia; Leona Jackson, 32, a native of Union, O., and Loraine Christiansen, 30, a native of Mayfield, Utah. A fifth nurse who was on duty on Guam, Miss Virginia J. Fogerty, 31, a native of Akron, O., was married while en route to the United States from Japan to Frederick Mann, former vice consul at Osaki, Japan.

Jap Sailor Hits Nurse.

Mrs. Mann has received an honorable discharge from the navy. She

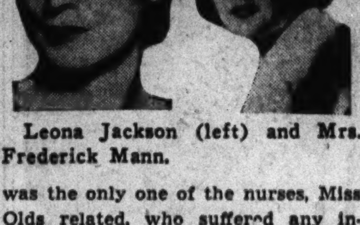

Leona Jackson (left) and Mrs. Frederick Mann.

was the only one of the nurses, Miss Olds related, who suffered any indignity at the hands of the Japanese. While on duty in the hospital at Guam after the enemy occupation, she was struck by a Japanese sailor when she failed to understand an order.

Miss Olds said that after the Japanese took over the island the nurses were permitted to live "in their own quarters."

All Americans were removed from Guam Jan. 10 in a former Japanese passenger ship, the Argentina Maru. They were taken to the Island of Shikoku, in southern Japan, and placed in a prison at Zentsuji.

"At the prison," Miss Olds said, "we were treated fairly well. We had good food, but we had to sleep on the floor, and there were only little charcoal fires to keep us warm. The food consisted chiefly of soup and rice and bread with fish occasionally."

From Zentsuji they were taken to a detention house in Kobe where they stayed until June 16 when they were taken to Yokohama and put aboard a refugee ship for this country. They arrived in New York on the Gripsholm.

They were in Kobe during Brig. Gen. James Doolittle's bombing raid.

"All I saw was a plane go over the house," Miss Olds said. "And, of course, we heard the bombings. It sounded awfully good."

18,000 THREATEN AIRCRAFT STRIKE

First Negotiations Fail in Wright Dispute.

Paterson, N. J., Aug. 29 (AP).—An independent union which claims more than 18,000 members warned tonight of a possible general walkout at the five war plants of the Wright Aeronautical corporation in this area following a brief meeting with management officials.

The meeting was called as a result of a 12 hour unauthorized walkout of between 1,200 and 1,500 Wright workers and was intended to discuss differences which caused the stoppage.

The company had said all workers would return on the 4:30 p. m. shift, but after the conference broke up announced that 500 men on the shift had stayed away.

Union Demands Answer.

In a statement the union, the Wright Aeronautical Employés association, said the workers demanded an immediate answer to their differences with the company, which had earlier been described by the union as resulting "from the company's institution of classifications and [wage] rates without the knowledge of the men involved."

A company representative said that no worker's wages would be reduced.

Today's discussion, the spokesman said, was called off because the workers' committee was too large.

Declare Rate Too Fast.

Flint, Mich., Aug. 29 (AP).—A strike in the core department of an aluminum foundry operated by General Motors corporation's Buick division was described today by Harlow H. Curtice, Buick general manager, as the culmination of "a definite attempt on the part of the union to restrict production."

Curtice said the action was taken after discharge of two 18 year old workers who had failed over a training period to show themselves qualified as core makers.

WIPE OUT EVERY FOE WHO LANDS IN SOLOMONS

U. S. Loss Is Small; 3 Warships Blasted.

Washington, D. C., Aug. 29 (AP).—United States marines are now holding six islands in the vital Guadalcanal-Tulagi area of the southeastern Solomons, the navy announced tonight, and have smashed all Japanese attempts to land troops in an effort to drive them out.

Enemy units sent into the islands since the marines landed Aug. 7 have been either completely annihilated or captured, it was disclosed in a communique summarizing the results to date of the first American offensive of the war.

Another communique reported successful aerial attacks on Thursday against a squadron of four Japanese destroyers in the Jap-held territory north of the Guadalcanal-Tulagi sector. One large destroyer was sunk, another was badly damaged and probably sunk, and the third, a small destroyer, was damaged.

Hold Command of Sky.

This announcement, taken together with dispatches from Australia reporting effective action by United States army bombers in the Milne bay section of southeastern New Guinea, indicated that army, navy, and marine air forces had won virtual command of the skies over the south Pacific war zone.

Tonight's communique indicated that in the first two days of the Solomons campaign alone the Japs lost at least 71 planes and their total losses for the campaign to date were put unofficially at more than 104.

U. S. Losses Small.

While reporting that mopping up operations against enemy units formerly well entrenched in the area have continued to date, the navy disclosed that "several small contingents of enemy troops have been landed on the islands which we hold, the largest landing having been made by 700 troops on Guadalcanal on Aug. 21.

"Our positions have been bombarded by surface craft and submarines, and bombed by aircraft," the communique said, "but our losses as a result of these attacks have been small.

Annihilated or Captured.

"Every attempt by the enemy to recapture his lost positions has resulted in the complete annihilation or capture by United States marines of all troops that have landed."

The six islands which the marines now hold were named as Guadalcanal, Tulagi, Gavutu, Tanambogo, Makambo, and Florida.

Text of Communique.

The text of the navy communique follows:

"South Pacific—(All dates given are east longitude, one day later than Washington date.)

"1. The position of our forces in the Guadalcanal-Tulagi area has been sufficiently well established to warrant the release of details of the action in the Solo-

[Continued on page 3, column 2.]

PLANNING THE ATTACK

[Associated Press Wirephotos from the United States Navy.]

Rear Adm. R. K. Turner (left) and Maj. Gen. A. A. Vandegrift, commander of the marine landing force, as they prepared to send forces against the Japs.

FIGHTING WORDS

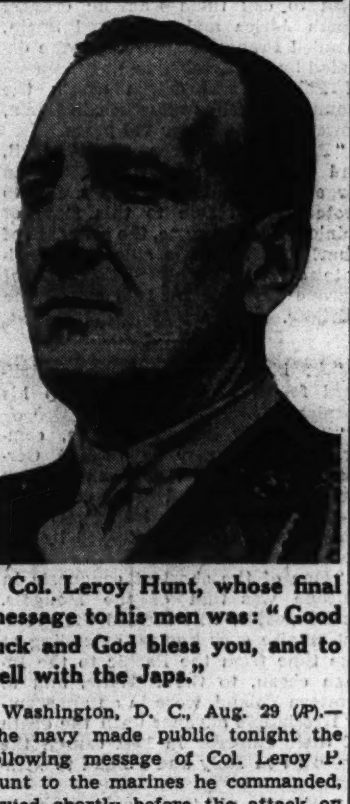

Col. Leroy Hunt, whose final message to his men was: "Good luck and God bless you, and to hell with the Japs."

Washington, D. C., Aug. 29 (AP).—The navy made public tonight the following message of Col. Leroy P. Hunt to the marines he commanded, issued shortly before the attack on the Japanese in the Solomon Islands:

"From: Commanding officer combat group A.

"To: Combat group A.

"Subject: The coming offensive action in Guadalcanal area.

"1. On the eve of our first contact with the enemy it is my desire to express myself regarding a few pertinent points in connection therewith.

"2. The coming action in the Guadalcanal area marks the first offensive of the war against the enemy involving ground forces of the United States.

"The marines have been selected to initiate this action, which will prove to be the forerunner of successive offensive actions that will end in ultimate victory for our cause.

"The marine corps is on the spot. Our country expects nothing but victory from us, and it shall have just that. The word failure shall not even be considered in our vocabulary.

3. We have worked hard and trained faithfully for this action and I have every confidence in our ability and desire to force our will upon the enemy.

"We are meeting a tough and wily opponent, but he is not sufficiently tough or wily to overcome us because we are marines.

"4. Our commanding general and staff are counting upon us and will give us wholehearted support and assistance. Our contemporaries of the other task organizations are red-blooded marines like ourselves and are ably led. They too will be there at the final downfall of the enemy.

"5. Each of us has his assigned task. Let each vow to perform it to the utmost of his ability with added effort for good measure.

"6. Good luck and God bless you, and to hell with the Japs.

LEROY P. HUNT."

WAR SHOW SCENES

In all issues of tomorrow's Tribune will be presented a full color feature composed of scenes which will be reënacted at the Army War show in Soldiers' field from Sept. 2 to Sept. 12 inclusive for the benefit of the Army Emergency Relief.

U.S. HEROES TOO MANY TO NAME, WRITER FINDS

The navy department in Washington made public last night the following account of the marines' capture of Solomon Island strongholds, as written by Second Lieut. H. L. Merillat, United States marine corps public relations officer at the battle scene. Merillat is 27, Iowa born, and was an assistant to the secretary of treasury before he was commissioned last May. His father lives in Monmouth, Ill.

BY LIEUT. H. L. MERILLAT.

GUADALCANAL, Aug. 14 (delayed)—August 7, 1942, the largest force of marines ever to engage in land operations assaulted Guadalcanal, Tulagi, and Gavutu, important Japanese bases in the Solomon Islands.

The attack marked the first time in this war that American land forces have taken the offensive against the enemy. Marines avenged their comrades on Wake Island by destroying Jap garrisons on Tulagi and Gavutu and driving shattered Jap forces on Guadalcanal into the hills.

Start Before Dawn.

These islands, with their inlets that once sheltered Jap seaplanes and a big airdrome that the Japs had hastily built as a base for further adventures in the Pacific, now will serve as bases for united nations air, sea, and land power. The process of rolling back the Japs has begun in earnest.

Long before dawn on Aug. 7 things were humming aboard the ships of the armada slipping silently into the passages between Guadalcanal and Florida Islands. Between 2 and 3 a. m. all hands turned out and wolfed a sumptuous breakfast.

Stand By for Action.

Who knew how long it would be before any of us had another real meal? Field rations would soon take the place of steaks and fried potatoes and scrambled eggs. Then we made our final preparations to go over the side and stood by, waiting for the eastern sky to brighten.

About dawn I went out on the top deck of my transport. The weather had been on our side. Low clouds and mist had concealed our progress toward the Solomons all day the 6th. They had cleared during the night, and the stars guided us on our way.

At 5 a. m. we could make out

[Continued on page 4, column 2.]

Furs of TOMORROW at Today's Low Sale Price

MONDAY—9:30 A. M. to 9 P. M.

• COOL STORE

$50 "BUYS"

ANY OF THESE NEW FUR COAT VALUES

- Mink-Dyed Muskrat!
- Beaver-Dyed Mouton Lamb!
- Dyed Chekiang Caracul Lamb!
- Black-Dyed Persian Lamb Paws!
- Mink-Dyed Marmot!
- Krimmer-Dyed Lamb!
- Black-Dyed Cross Persian Lamb!
- Mink-Dyed Coney!
- Skunk-Dyed Opossum!
- Black Seal-Dyed Coney!
- Natural Opossum!
- Silver Fox Chubby!
- Grey Caracul Lamb Paws!
- Natural Grey Kid!

Sizes 12 to 52 in the Group

$5 DEPOSIT HOLDS COAT • USE OUR EASY 10-PAY PLAN

Lane Bryant

COOL BASEMENT FUR SALON

101 N. WABASH AVE.

DEAF

AFTER TRYING ALL OTHERS, You'll Buy "Duratron"

For better hearing—close—distance and general conversation it has no superior. THE HIGHEST QUALITY CRYSTAL RADIO EAR AID. Learn why thousands are boosters. So small—light—worn concealed. Used and prescribed by Physicians. FREE TRIAL. FITTED HEARING. LOW PRICE.

M. W. HAIRE, A. E.

185 N. Wabash Ave., Room 1000 T

HITLER TO FAIL AS OTHERS DID: COL. M'CORMICK

Empire Is Doomed to Fall, Publisher Asserts.

Hitler faces the fate of other conquerors of Europe—the breakup of his ill-gotten empire is inevitable—Col. Robert R. McCormick, editor and publisher of THE TRIBUNE, asserted last night in a speech over W-G-N, W59C, and the Mutual Broadcasting company network.

After highlighting the history of other conquests of Europe beginning with the invasion of Attila the Hun, some 15 centuries ago, Col. McCormick said:

"We all remember how far the German empire extended at its height in 1918, almost to its present limits in the east, when it, too, fell down like a pack of cards. So will it be with Hitler's empire.

"History repeats itself. When Hitler's armies have reached the point where they can no longer advance, and they cannot hope to advance the full length of Russia, the breakup of his empire will begin."

TEXT OF SPEECH

The text of Col. McCormick's speech follows:

"With the Hitler conquests extending from the Pyrenees to the Baltic and from the Atlantic to the Volga, it is interesting to review the other great conquests in European history.

"The one that every one has heard of because of the horror associated with his name is the attack on Europe by Attila the Hun 1,500 years ago.

"His horde came from Hungary, marched up the Danube and down the Rhine into what is now Holland, crossed over into France, and was defeated near Chalons. Retreating by the way he came, he entered northern Italy the next year, where he destroyed several cities and compelled their inhabitants to take refuge on some islands at the head of the Adriatic, from which Venice was developed.

Meet Defeat in France.

"Three hundred years later the Arabs, or Saracens, or Moors—as you wish to call them—having crossed North Africa and conquered Spain, invaded France, where they were defeated by Charles Martel at the Battle of Poitiers and driven across the mountains. They remained in Spain, however, for another 700 years.

"Poitiers had been a close call, and western Europe was willing to forget local differences in order to protect itself. Due to this state of opinion, Charlemagne, the grandson of Charles Martel, was able to consolidate an empire comprising all of Europe west of Poland and the Adriatic.

Empire Begins to Crumble.

"At his death, however, centrifugal forces began breaking up his empire.

"The Holy Roman Empire, comprising what may be termed Germany and Austria, with an elective emperor, continued for centuries, however, continually losing strength until it was finally destroyed by Napoleon.

"One of the shortest conquests in Europe was that of the Mongols. These people, who formed the greatest empire ever known, extending at one time from the Pacific to the Indian ocean, to the Adriatic, and to western Poland, were in an apparently irresistible advance until the death of their emperor in 1241 caused the generals in Italy and Poland to withdraw.

"Of all of the conquerors in Europe, the Mohammedans were the most persistent. We have seen how the Moors remained in Spain for more than 700 years. The Turks crossed the Bosporus about 1350. A hundred years later, they took Constantinople. The high water mark was reached in another century when Vienna was laid under siege and the Turkish army went as far as Ratisbon in Bavaria.

"From then on the Turks held or fought for Hungary and the Balkans, not being expelled from them until 1911, and they still hold Constantinople, under the modern name of Istanbul.

Charles V. of Spain Fails.

"Charles V. of Spain had the best chance to dominate Europe of any man after Charlemagne. He inherited, in addition to Spain, the Netherlands—consisting of present day Holland, Belgium, and northern France, a part of Italy, and Austria. With Spain he inherited the army which was forged in the expulsion of the Moors. He had the gold and silver from America. With all of this strength, he was able to have himself elected emperor. He was, in addition, a man of great ability and determination, but he was not able to maintain his ascendancy.

"His hereditary lands of the Netherlands rose against him. One Maurice of Saxony drove him thru the Brenner Pass out of the empire. On his abdication, he was unable to secure the election of his son, Philip II., as emperor. Under this king, the Spanish empire rapidly succumbed to the attacks of England and Holland.

France Turns Aggressor.

"France had been organizing her administration and her army during the Spanish ascendancy, and upon its termination, set out on a career of aggression.

"An accident of inheritance brought Spain to her side in an alliance called the Family Compact. Under King Louis XIV., French armies occupied large parts of the Netherlands, all of northern Italy, and in an alliance with Bavaria, reach the outskirts of Vienna. But he met his decisive defeats in Blenheim, and had to give up most of his territorial gains.

"Too little attention has been paid by historians to the three great efforts of conquest by the three king-generals of Sweden, Gustavus Adolphus marched from victory to victory for 11 years. He controled all of western Germany north of the Rhine, and was killed at his final victory at Lützen in Saxony.

"His immediate successor retained a portion of his conquests. His nephew, Charles X., marched all over Poland for four and a half years and crossed northern Germany to defeat Denmark by the remarkable maneuver I mentioned last week. Of the lands overrun, however, only part of Denmark was retained.

"Charles X.'s grandson was Charles XII. This king more than repeated the feats of Charles X. His armies marched from Copenhagen thru Poland beyond Smolensk, in southern Russia, for nine years, and finally into the Ukraine where he was defeated at the battle of Pultava.

"The best known conqueror of Europe, of course, was Napoleon.

"The conquests were begun under the republic as counteroffensives against the kings and were continued by Napoleon as first consul and as emperor until at one time his sway extended from the farthest tip of Spain to Moscow; and he was in alliance with the sultan of Turkey, who then dominated the Balkans. But no sooner had he reached the limit of his conquests than his empire began to break away from him, so that in two years he was a prisoner, and the boundaries of France were smaller than when he came to power.

"We all remember how far the German empire extended at its height in 1918, almost to its present limits in the east, when it, too, fell down like a house of cards.

"So it will be with Hitler's empire. The peoples he has overrun hate him. His allies are jealous and apprehensive. His army is overextended and his communications, lying thru Czecho-Slovakia and Poland, must be heavily guarded.

Rivers Best Communications.

"For military purposes the best communications are rivers because they cannot be obstructed, as railroads so easily can. Hitler's best line from Berlin to the Ukraine is the Danube river. The Danube flows thru Austria, which is considerably disaffected, touches Serbia, which is bitterly hostile, and passes thru Hungary and Rumania.

"Hungary and Rumania are so bitter toward each other on account of boundaries and minorities that Hitler cannot possibly satisfy both of them, so the river line is not safe.

"History repeats itself. When Hitler's armies have reached the point where they can no longer advance, and they cannot hope to advance the full length of Russia, the breakup of his empire will begin."

THE MELODY PROGRAM

William Hain, operatic tenor, was the guest soloist on the program, singing, among other numbers, "Love Is a Pilgrim." Marion Claire was the star of the show, singing Lehar's "Say Not Love Is a Dream," a special arrangement of "Ave Maria," and Herbert's "Love Is Best of All" from "Princess Pat." Michael Wilkomirski, concert master of the W-G-N orchestra played as a violin solo, Tschaikowsky's "Melodie." Henry Weber conducted the orchestra and Kenneth MacGregor was producer.

Gen. Grunert Transferred to Washington Supply Post

Maj. Gen. George Grunert announced yesterday that he is being transferred to Washington, probably to head a division of the army services of supply. Gen Grunert said he had not learned who will succeed him as commanding officer of the 6th service command, with headquarters in Chicago.

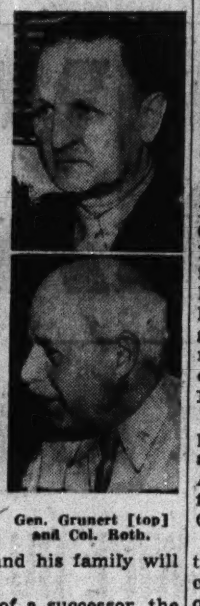

Gen. Grunert [top] and Col. Roth.

In his new capacity, Gen. Grunert said, he will be an assistant to Lieut. Gen. Brehon Somervell, commanding general of the services of supply. He will leave Wednesday and his family will follow later.

Pending arrival of a successor, the Chicago office will be headed by Col. Edward Roth Jr., 6th service command chief of staff. Col. Roth was promoted to chief of staff late in 1941, and previously had been adjutant general of the 6th corps area, now designated the 6th service command.

Gen. Grunert has headed the 6th service command, which includes Illinois, Wisconsin, and Michigan, since last April 2.

The general, who is 62 years old, entered the army as a private in 1898, serving as an artilleryman in Cuba in the Spanish-American war. He was commissioned a 2d lieutenant in 1901. In the World war, in which he served as an infantry major and lieutenant colonel, he won the distinguished service and Purple Heart medals. He was commissioned a colonel in 1932, a brigadier general in 1936, and a major general in 1939.

Gen. Grunert went to the Philippines Dec. 1, 1939, and was closely associated with Gen. Douglas MacArthur in building the islands' defenses. He left the Philippines last Oct. 31.

Gen. Grunert said he regrets that the exigencies of war make this change necessary, and praised governors of the three states, Mayor Kelly, and the press for coöperation given his office.

JAPS RE-ENFORCE TROOPS LANDED IN NEW GUINEA

Growing Milne Bay Fight Still 'Indecisive.'

GEN. MacARTHUR'S HEADQUARTERS, Australia, Aug. 30 [Sunday] (AP).—Japanese reënforcements have reached the Milne bay area of southeastern New Guinea and heavy fighting for that point is in progress, it was announced today.

A Japanese cruiser and eight destroyers entered the bay last night and it was believed they may have landed some troops. Allied planes, coöperating with ground forces, heavily pounded the Japanese units, inflicting heavy damages and casualties, a communique said.

"Our planes are coöperating with the ground forces and have inflicted heavy damage and casualties," the communique said. "An enemy destroyer was spotted despite the haze of bad weather and was attacked, probably damaged."

It also was announced Japanese attacks in the Kokoda area of the Buna-Gona sector to the north were repulsed.

Fight Near Lae, Salamaua.

Additional ground fighting in New Guinea was reported around Lae and Salamaua where outpost clashes occurred.

[This was the first report in some time of land fighting in the Lae-Salamana area, which is about 400 miles northwest of Milne bay and about 180 miles northwest of Kokoda.]

Air activity was extensive, with allied bombing attacks on such widely separated places as the Dutch Island of Amboina, northwest of Australia; Buka, at the northern end of the Solomon Islands, and Rabaul, Japanese invasion base in New Britain.

An enemy cargo vessel off Amboina was attacked, but the results of the bombing could not be observed. The raid at Buka was against a Japanese air field, where dispersal areas and the runway were heavily hit from medium altitude.

"No Decisive Results."

Referring to the fighting in New Guinea, the communique said:

"Under cover of naval units off the north coast and adverse weather conditions rendering local flying most difficult and ineffective, one cruiser and eight destroyers entered Milne bay last night and may have landed light reënforcements. Ground fighting of bitter intensity continues there with no decisive results."

In the raid on Rabaul, allied heavy bombers hit hard at the air field, the communique said, and dropped 10 tons of high explosives among buildings and on dispersal areas. Six Zero fighters attempted to intercept the bombers, but two were shot down and two others badly damaged and probably destroyed without loss of any allied planes.

Another allied reconnaisance unit shot down two more enemy fighters out of five which tried to intercept.

Chicago Sunday Tribune.
THE WORLD'S GREATEST NEWSPAPER

Vol. CI. Sunday, August 30. No. 35.

Published weekly at Tribune Tower, 435 North Michigan avenue, Chicago, Illinois. The Tribune company, publishers.

MAIL SUBSCRIPTION RATES.

Mail subscription prices in Illinois [outside Chicago], Indiana, Iowa, Michigan, and Wisconsin: Daily Tribune only, $5.00 per year; with Sunday Tribune, $12.50 per year.

Zones 3 and 4 in states other than Illinois, Indiana, Iowa, Michigan, and Wisconsin: Daily Tribune only, $7.50 per year; with Sunday Tribune, $15.00 per year.

Zones 5, 6, 7, and 8, inclusive, Canada, Mexico: Daily Tribune only, $12.00 per year; with Sunday Tribune, $19.50 per year.

Foreign: Daily Tribune only, $25.00 per year; with Sunday Tribune, $42.00 per year.

Entered as second class matter May 14, 1903, at postoffice at Chicago, under the act of March 3, 1879.

TELLS HOW YANK SLEW 23 JAPS FROM TOP OF TANK IN SUICIDE BLOW

Washington, D. C., Aug. 29 (AP).—How an American marine lieutenant opened the top of his tank turret, trained his gun on the Japs, and killed 23 of them before he was knifed to death was told today by Second Lieut. H. L. Merillat, 27 year old member of the marines' new corps of combat reporters.

Describing the taking of the fortress on Tanambogo Island, Merillat said two tanks were sent in ahead of the marine troops approaching Tanambogo from Gavutu Island. The Japs swarmed over one, thrust an iron rod into its treads, poured gasoline over it, and set it afire.

Then the marine lieutenant opened fire, slaying 23 Japs, but paying for this heroic deed with his life. The infantry followed the tanks and amply avenged their comrade's death by finishing off the Jap garrison.

NAZI SUB IS SUNK, ANOTHER SEIZED, OFF CUBAN COAST

[Chicago Tribune Press Service.]

HAVANA, Cuba, Aug. 29.—Havana newspapers today published details of the sinking of a German submarine and the capture of another which was brought into a south Cuban port escorted by several American naval vessels.

A total of 39 men, composing the full crew of one submarine, were landed as prisoners of war and sent to a provisional concentration camp.

Correspondents said the battle began after one of the subs had attacked and sunk a merchant ship. Ships and planes assaulted the marauder, showering it with shells and depth bombs, soon sinking it. The second submarine fired on a ship of medium tonnage and sending it to the bottom. Additional planes rushed to the scene and depth charges forced the U-boat to the surface where the crew surrendered.

Residents of a town on the shore witnessed the battle. Mountains of water sent up by the depth charges could be seen from land.

BODY FOUND ON TRACKS.

Mount Vernon, Ind., Aug. 29 (AP).—The body of a man identified as Henry Clayton Wheat of Carmi, Ill., was found today on the right-of-way of the Louisville and Nashville railroad.

Wabash at Jackson — On the Avenue: 842 North Michigan — In Oak Park: 123 North Marion

Lyon & Healy

"——and during dinner, Smithers, we'll have a dash of Strauss, a bit of Lehar and top off with Lower Basin Street for Colonel Cratchitt on our new

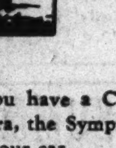

Capehart

with the almost-magic Reversing Record Changer

If you have a Capehart, you can enjoy "first night" thrills of Opera, the Symphony, musical shows—without turning a wheel on your car. . . . When you've chosen your program according to the musical taste of your guests, fill the record hopper, press the switch—and Capehart carries on from there. Three hours of continuous music from intermixed 10" and 12" records . . . or the superpowerful radio receiver will furnish the "pick of the air" from everywhere. The imposing cabinet—carefully copied from Adam originals—may be had in walnut or mahogany, with F.M., for............ $1175

TERMS if desired

Every Capehart and Capehart-Panamuse model may be seen and heard at any of the three Lyon & Healy stores whose addresses appear above. Other models from $179.50 to $1275.

"Go to Army War Show—Soldiers' Field, Sept. 2-12"

OPEN MONDAY FROM 12 NOON TO 9 P. M.

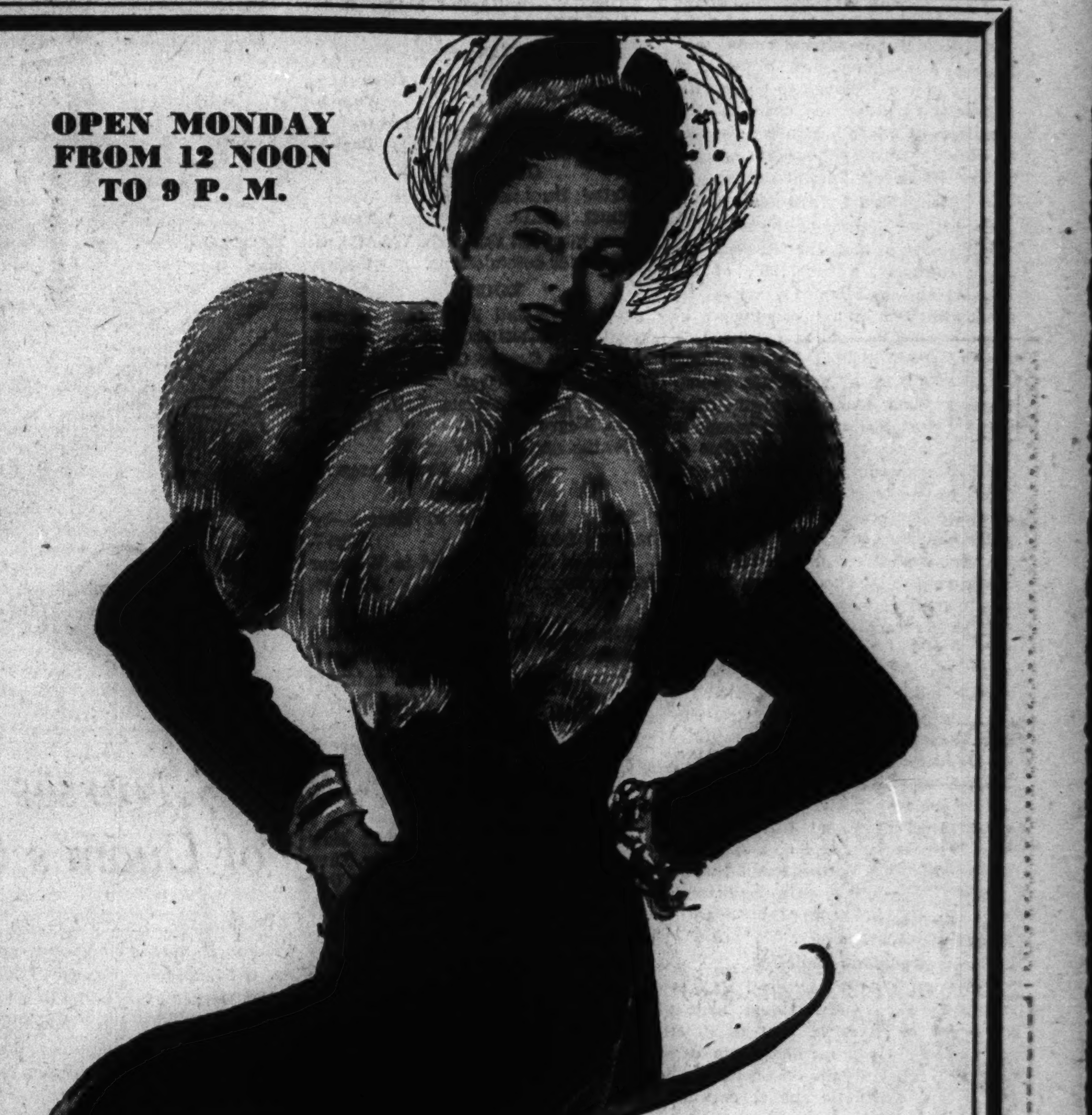

Last week of our August sale of

ROTHMOOR & BRUCEWOOD COATS

$58

lavishly furred with silver fox black-dyed Persian, cross-fox and other costly furs

A GREAT VALUE GROUP $75 — A SPECIAL LUXURY GROUP $100

Size 12 to 46, half sizes 33 to 45—5th floor

Convenient credit—a small deposit holds your coat

MAURICE L ROTHSCHILD

State at Jackson

The Door to Thrift

NETCHER'S BOSTON STORE

STORE HOURS 9:30 A. M. TO 5:30 P. M.

AUGUST COAT SALE!

Winter Coats Trimmed With . . .

Silver Fox

$58

MADE TO SELL FOR $68 TO $78!

Now the coat you've longed for can be yours for only $58! Beautiful woolens, lavishly trimmed with precious SILVER FOX . . . (hand-picked, winter caught pelts!) Buys like these are most unusual. BE EARLY!

$5 DEPOSIT RESERVES YOUR CHOICE

MISSES' AND WOMEN'S COAT SHOP—FIFTH FLOOR.

★ FOR VICTORY BUY WAR BONDS AND STAMPS ★

Olson Waterfalls Attract Record Breaking Crowds

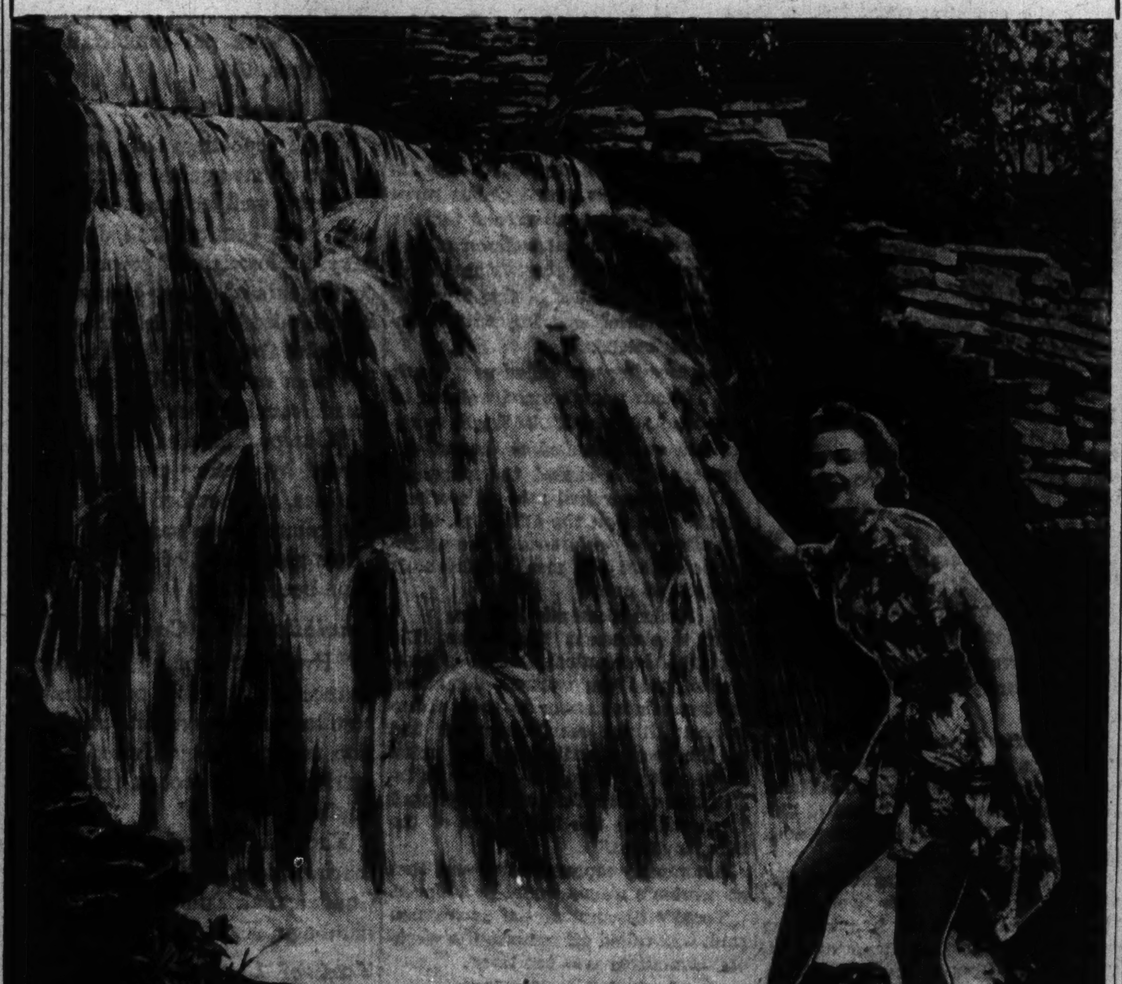

Thousands of people have been thrilled by Chicago's own beauty spot—the Olson Rug Co. Waterfalls and Rock Garden, 2800 No. Crawford (Pulaski) at Diversey. Here, visitors are attracted by the 35-foot Falls, hundreds of beautiful flowers, plants, shrubs and trees, Indian relics, the cool cave and ravines, wild Mallard ducks, peacocks, golden pheasants, prize sheep, and other interesting sights. This mecca for nature lovers is open without charge every day and night, including Sundays. At night, changing colored lights over the water create effects of spectacular beauty.

★ LANE BRYANT'S COOL MAIN FLOOR ★
MONDAY—9:30 A. M. TO 9 P. M.

Sizes 14 to 38

$7.95

Creamy Jersey Hostess Coat

Bright as jewels . . . flows to the floor and graces every movement of a bewitching hostess . . . rayon jersey in wine, American beauty, royal, black or purple. A zipper closing slides down between its two pockets . . . tie belt.

Extra Sizes 40 to 56 at $9.95

Order by mail or phone RANdolph 9800

Lane Bryant
101 N. WABASH AVE.

MARINES CAPTURE OR KILL ALL JAPS ON SIX ISLANDS

Three Destroyers Bombed by Navy Planes.

[Continued from first page.]

mon Islands, which has been in progress since the early morning of Aug. 7.

"2. The operation was carried out under the direction of the commander, naval forces, South Pacific, Vice Adm. R. L. Ghormley, and under the general direction of the commander in chief of the Pacific fleet, Adm. Chester W. Nimitz. The amphibious landing force of U. S. marines was under the immediate command of Maj. Gen. A. A. Vandergrift, U.S.M.C. The transport Force was commanded by Rear Adm. R. K. Turner and the supporting ships were under the command of Vice Adm. Frank J. Fletcher.

Complete Surprise Effected.

"3. Our approach to the area of operations was accomplished under cover of an overcast which made aerial reconnaissance difficult. On the night of Aug. 6-7 weather cleared and our transports and screening forces proceeded unopposed to their assigned positions. During the early morning hours of Aug. 7, under the strong protection of carrier based aircraft and supporting fire from surface vessels, the actual landing operations were commenced.

"A complete surprise had been effected and 18 Japanese seaplanes and a small schooner were caught in the harbor and sunk. Our carrier based planes covered the entire operations, dive bombing short batteries, supply stations and centers of enemy resistance while maintaining an alert against possible enemy air attack.

"4. Specially trained and fully equipped marine corps troops were transported to the beaches in landing craft and beachheads were soon established. Varying degrees of resistance were encountered, but by nightfall our troops were in possession of a strong beachhead in the Tenaru river region on Guadalcanal and had captured most of Tulagi, all of Gavutu, and had occupied a position at Halavo on Florida Island.

Another Island Taken.

"During the night and early the following morning the Island of Tanambogo, which is connected to Gavutu by a causeway, was taken in the face of strong opposition.

"5. Before, during, and after these attacks, long range army bombers, some under the command of Gen. Douglas MacArthur and others under the command of Vice Adm. Ghormley, were engaged in coördinated search operations. These bombers, while so engaged, delivered heavy attacks on enemy ships and air bases in the New Britain, New Guinea, and Solomon Islands area.

"6. The first enemy counterattack developed at about 3:20 p. m. on Aug. 7 when 25 heavy bombers attacked the occupying forces. No hits were scored by the enemy and anti-aircraft fire from our surface ships brought down two of these bombers and damaged two others.

One Destroyer Damaged.

"Shortly after 4:00 p. m., 10 enemy dive bombers attacked our ships. A bomb hit damaged one of our destroyers, while two of the enemy planes were shot down by anti-aircraft fire.

"7. Our operations on Aug. 7 resulted in heavy loss to the enemy in both men and aircraft, loss of control of all vital positions in the Guadalcanal-Tulagi area, and the loss of large quantities of supplies when positions were surrendered. We suffered one destroyer damaged, but our losses in men and aircraft during the first day's operations were moderate.

"8. During the night of Aug. 7 and thruout the following morning, supplies and equipment were hurriedly unloaded from ships and sent ashore to assist our patrols in consolidating their gains. This work was carried on in the face of sporadic attacks by scattered enemy troops, against whom continued assaults were made.

47 Planes Shot Down.

"9. At about noon on Aug. 8, 40 or more enemy torpedo planes attacked our ships in the harbor. One destroyer and one unloaded transport were hit. Twelve enemy planes were shot down by ships' anti-aircraft and fighters, and two were destroyed by gunfire from shore batteries.

"During the enemy air attacks on Aug. 7 and Aug. 8 our carrier based aircraft and anti-aircraft batteries, in addition to dive bombing enemy shore batteries and supply centers, shot down 47 enemy planes of different types.

"10. By sundown on Aug. 8, the area occupied by our troops on Guadalcanal Island had been expanded and the air field, which the Japanese had nearly completed, was in our possession. Enemy resistance on the Islands of Tulagi, Gavutu, and Tanambogo had been overcome and large quantities of ammunition and supplies were captured, as well as equipment which the Japanese were using to develop a major naval base.

"11. During the night of Aug. 8-9 unloading from transports and cargo ships continued. The enemy attempted to disrupt these operations by a strong thrust with surface vessels. Our cruisers and destroyers, which were covering the operations, intercepted the attack and forced the enemy to retreat before reaching the vessels engaged in the landing operations.

Overcome Opposition.

"The close range fighting in this action resulted in damage to the enemy and to our forces. By nightfall on Aug. 9 unloading operations had been completed, and our transports and cargo ships left the area.

"12. By noon on Aug. 10 the marines had overcome all major opposition on the islands of Guadalcanal, Tulagi, Gavutu, Tanambogo, Makambo, and portions of Florida Island, and were engaged in pursuing isolated patrols which had withdrawn to the interior.

"13. 'Mopping-up' operations have continued to date. Several small contingents of enemy troops have been landed on the islands which we hold, the largest landing having been made by 700 troops on Guadalcanal on Aug. 21.

"Our positions have been bombarded by surface craft and submarines and bombed by aircraft, but our losses as a result of these attacks have been small.

"Every attempt by the enemy to recapture his lost positions has resulted in the complete annihilation or capture by United States marines of all troops that have landed.

"14. On Aug. 23 our reconnaissance aircraft observed several detachments of enemy ships approaching Guadalcanal Island from the north and northeastward. The presence of transports indicated that an attempt to recapture the shore positions in the Guadalcanal-Tulagi area was intended.

"The action at sea which ended in the withdrawal of the enemy surface forces was described in navy department communiques Nos. 111 and 112. While this action was in progress enemy aircraft made three attacks in force on Guadalcanal. Naval and marine fighters, based at the newly captured airfield at Guadalcanal, met and repulsed these attacks."

The navy, reporting its attack on the three Japanese destroyers, chalked up one vessel sunk, one probably sunk and one damaged. Whether any American planes were lost was not disclosed.

Loaded with Supplies.

The communique indicated that Guadalcanal Island, since its occupation by the marines, had been developed as a base both for the patrol planes which spotted the Japanese warships and for the Douglas dive bombers which hammered home the attack.

There were four destroyers in the squadron. The navy said they "appeared to be loaded with supplies and equipment" for enemy patrols near the eastern end of Santa Ysabel Island, 25 miles northwest of Guadalcanal.

Only One Escapes.

The official account gave these results of the attack:

One small destroyer was hit, crippled and set afire by the patrol bombers.

One large destroyer was hit by bombs from Douglas dive bombers and shortly afterward blew up and sank.

Another large destroyer was severely damaged by the dive bombers and probably sank.

The fourth destroyer apparently got away.

Japs Feel Plane Losses.

There was no mention in the communique of Japanese aerial resistance to the attacks on the supply squadron, and indications were that the Japanese were feeling the pinch of their plane losses of the last few weeks.

In breaking the hold of the Japanese on the Solomons, which could control supply lines to Australia and may eventually serve as a jumping off place for further American offensive action, the marines captured large quantities of ammunition, supplies, and equipment which the enemy had been using in development of a major naval base.

The communique said at least 71 Japanese planes had been destroyed in the fighting to date, boosting the total from 69 disclosed in earlier communiques, but there was no new information on either enemy or American warships and transport casualties.

Latest reports from Gen. Douglas MacArthur's headquarters in Australia told of American medium bombers with Australian fighter escorts strongly supporting allied troops battling Japanese units which had an uncertain foothold in the swampy Milne bay region of southeastern New Guinea.

43 U. S. Ships Hit: Tokio.

TOKIO, Aug. 29 [from Japanese broadcasts]—(AP).—A Japanese spokesman said today that 43 United States ships had been sunk or damaged in the battle of the Solomon Islands. Included in this list, the spokesman said, were three large warships, seriously damaged.

[These Japanese claims have no support whatever from any other source and, in the face of communiques issued by the United States navy department are fantastically exaggerated.]

Marines Take Over After Battle of the Solomon Islands

[Acme Telephoto.]

Japanese work camp in flames on Guadalcanal Island as marines moved inland while mopping up after invasion.

[Acme Telephoto.]

Japanese navy auto crushed by palm tree which toppled over from shell hit during bombardment of Solomon Islands.

[Acme Telephoto.]

Marines going over the side of a transport into landing barge for the attack on the Solomon Islands.

[Associated Press Wirephoto.]

Japanese officer's tent wrecked and his belongings scattered after battle for Guadalcanal Island.

FIRST U. S. FLAG IN SOLOMONS IS ONLY SIX INCHES

Washington, D. C., Aug. 29 (AP).—A tiny six by eight-inch American flag was the first standard to fly over a conquered Japanese stronghold in this war, the navy disclosed tonight.

The tattered old glory, frayed by travels about the world, was run up on a Japanese flagpole at Kukum on Guadalcanal Island Aug. 7 by Lieut. Evard J. Snell of the marines.

Snell, whose family lives in Philadelphia, purchased the little flag in Vineland, N. J., in 1934. It has flown from a barracks window in the Philippines, over a tent in Cuba, and on a rickshaw used by Snell in Peking and Tientsin.

Axis Fears Another Winter in Russia; Seeks Clothing

BERLIN, Aug. 29 [from German broadcasts]—(AP).—Rumania and Hungary have started campaigns to collect clothing "to keep soldiers warm in the coming hard Russian winter," a Transocean broadcast of dispatches from Bucharest said today.

Gen. Nikolaiev, 90, Who Helped Free Bulgaria, Dies

BERLIN, Aug. 29 [from German broadcasts] (AP).—A Sofia dispatch today reported the death of Gen. Danail Nikolaiev, 90 years old, who played a prominent part in the Bulgarian war of liberation from Turkish rule in 1878. In later life, the dispatch said, Nikolaiev held the post of war minister and helped organize a stronger Bulgarian army.

Milwaukeean in Canadian Engineers Killed at Dieppe

OTTAWA, Ont., Aug. 29 (AP).—A Canadian army casualty list today said John Ramsay, whose wife lives in Milwaukee, Wis., had died of wounds received at Dieppe. He was a member of the royal Canadian engineers.

GIMBEL'S
Come Early and SAVE 20% on your SUNDAY DINNER
From Noon to 5 P. M.
Gimbel's ON RANDOLPH STREET Between State and Dearborn

THE HUB Open Monday 12 NOON TO 9 P. M.
(Chicago Store Only)
FIFTH FLOOR
Clean Sweep Sale!

753 PAIRS
Year-Round
$6.95 to $12.95
WOMEN'S SHOES
Blacks! Whites! Browns! Blues! Colors! Evening Shoes! Every pair a fine, nationally known handcrafted fashion from our regular stock for now and fall wear. Broken sizes.
$3.50
FIFTH FLOOR
THE HUB
Henry C. Lytton & Sons
State and Jackson, CHICAGO STORE ONLY

75 YEARS IN CHICAGO
Top Market Price — CASH For Your Old DIAMONDS — Since 1867
BE SURE YOU CHOOSE AN OLD ESTABLISHED AND RELIABLE JEWELRY HOUSE
When You Sell Your DIAMONDS
KIRCHBERG WILL PAY YOU A HIGH CASH PRICE
CASH for OLD GOLD
SERVING CHICAGO FOR 75 YEARS
KIRCHBERG
106 N. STATE ST.
1 Door South Roosevelt Theater
Open Saturday Till 9 P. M.
BUY U. S. WAR BONDS & STAMPS

DEAFENED
RENT OTARION HEARING AID
WRITE FOR BOOKLET T 42
OTARION OF CHICAGO
25 E. Washington Suite 1106
RANdolph 5054
OTARION OF OAK PARK
165 N. Marion Village 6474
BUY U. S. WAR STAMPS

PLENTIFUL NOW AT CABLE'S
Newest and Finest
GRAND and SPINET PIANOS
All these nationally famous makes

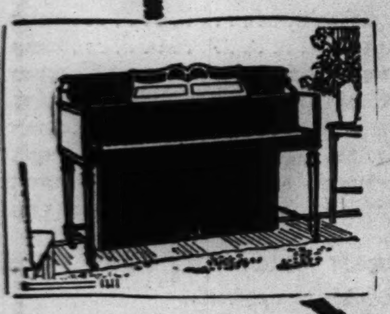

• MASON & HAMLIN
• CONOVER
• KNABE
• CABLE
• STRAUBE
• FISCHER
• ESTEY
• STARR
Generous Credit Terms
STORE OPEN EVENINGS
Used GRAND $195 | Floor Sample SPINET $215 | Brand New SPINET $315
CABLE PIANO CO. 228 SOUTH WABASH

Last day!
Shayne's
AUGUST FUR SALE
For the closing day of the Sale our store hours will be 9:30 A. M. to 9 P. M.
Our Guarantee
John T. Shayne
MICHIGAN AVENUE AT RANDOLPH

A SMALL DEPOSIT HOLDS YOUR COAT
OPEN MONDAY FROM 12 NOON TO 5 P. M.

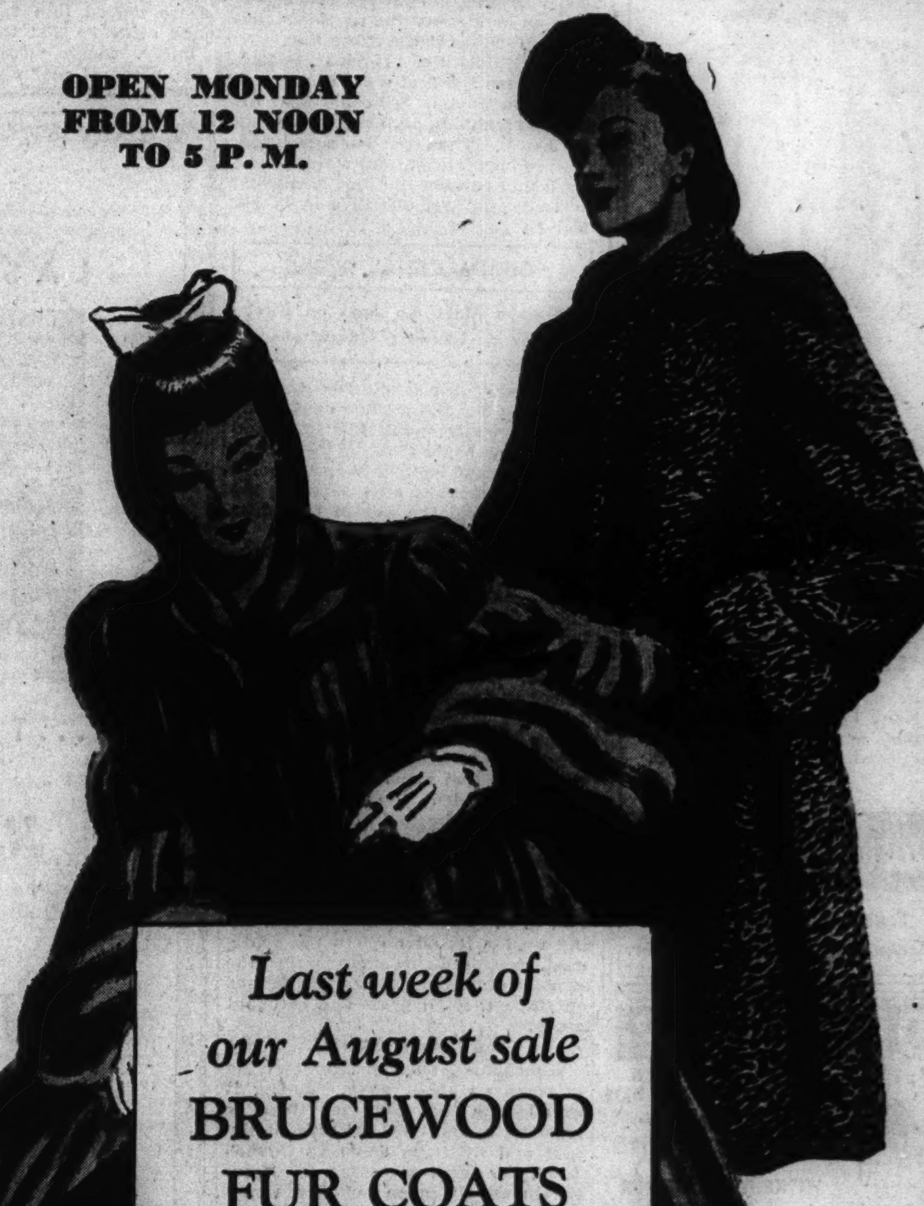

Last week of our August sale
BRUCEWOOD FUR COATS
$149.50
BLACK DYED PERSIAN LAMB PAWS
SABLE BLENDED MUSKRAT
DYED SKUNK GREATCOATS
A SPECIAL GROUP $199
A LUXURY GROUP $299
Mink coats, $695 to $1095—5th fl
CONVENIENT CREDIT
Maurice L Rothschild
State at Jackson

SO MANY HEROES MARINE WRITER CAN'T NAME ALL!

Tells Thrilling Story of Solomon Battle.

[Continued from first page.]

the dim outline of Guadalcanal to starboard. There was no sign of activity on the shore.

At 5:25 general quarters sounded and the ship's crew took battle stations.

At 6:05 "stand by to lower boats."

Then came what all of us had been waiting tensely to see and hear; at 6:17 a cruiser's guns boomed and a salvo of shells landed in the laps of the Japs on Guadalcanal.

To the Japs on Guadalcanal and Tulagi it must have seemed that hell had broken loose.

Salvo After Salvo.

One laborer later taken prisoner said he thought he was dead.

Salvo after salvo ripped into their midst. Navy planes unloaded high explosive and strafed the ground. The red trails of tracer bullets and shells cut the black coast of Guadalcanal.

Fifteen miles to the north of us naval ships and aircraft were dealing out the same punishing bombardment to Tulagi.

At 7 a. m. came the order to lower boats. Methodically they were swung out on their davits and lowered into the water. The ships bearing marines

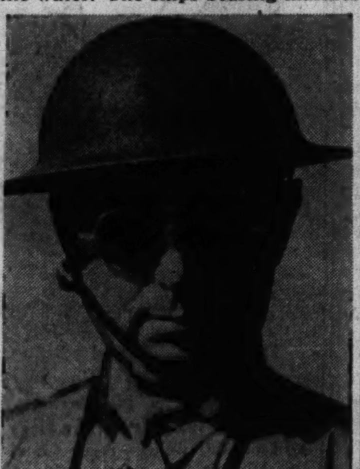

Col. C. B. Cates, commander of marine combat group B in the attack on Guadalcanal Island.

who were to land in the first wave had already lowered away, and soon the water about the transports was swarming with hundreds of speedy landing boats.

New ramp landing and tank lighters were getting their first test in combat. Amphibious tractors, carrying engineering supplies, began their churning progress toward the beach, to be on hand when the speedier landing boats first hit the shore line.

Eight o'clock was "H-hour" [attack hour] when the first wave of marines landed on Tulagi. We could hear destroyers pumping high explosives into the beach. Then the barrage lifted, the marines landed, and a tiny south sea island became the first battlefield in America's first offensive in World War II.

GUADALCANAL SCENE

Marines Meet No Japs on First Day of Landing Operations

Meanwhile the landing boats were gathering for the assault on Guadalcanal. Proudly flying the stars and stripes, the boats took on their loads of marines and equipment, and circled in the rendezvous area between the transports and the line of departure marked by two destroyers.

I went in early, so I was on the water when the first wave hit the beach. As our boat sped across the line of departure an amber flare from the shore announced that combat group "A" under Col. L. P. Hunt had landed. We hit the beach about 10 o'clock and learned that combat group "A" had landed without resistance.

The beach presented a busy scene. Already tank lighters were pulling up with their iron monsters. Amphibian tractors, which the marines call "alligators," chugged ashore, equally at home on land or water. A steady stream of marines was pouring out of boats.

By 10:45 combat group "B," under Col. C. B. Cates, was landing and lining up for its advance to the southwest. Scattered rifle shots marked the advance of the marines as they fanned out thru the tall grass and cocoanut grove.

Jap Bombers Arrive.

We counted on the Japs' arriving to bomb us about noon, figuring it would take that long for them to organize a flight of bombers in Rabaul and fly them down to Guadalcanal. Our guess was only a few hours off; in midafternoon bursting bombs and a sky full of "flak" [anti-aircraft fire] announced their arrival.

Rising Sun bombers attacked our ships in the roads, without hitting any. Several were shot down. An hour and a half later the Japs attacked again, with dive bombers this time. They hit one of our destroyers. Two more Japs were shot down.

That first day our advance was slow. There were no contacts with the enemy, for their whereabouts was unknown [we later learned they had scurried to the hills] and the thick, tall grass and deep feeders of the Ilu river made a cautious advance imperative. At 4 p. m. headquarters arrived on the shore and set up a command post in a palm grove south of the east branch of the Ilu. There we bivouacked for the night.

On the second day, Aug. 8, the marines on Guadalcanal pushed westward to take possession of the big new airfield which the Japs had obligingly built for us, and to occupy and defend the area around Lunga point. Combat groups "A" and "B" completed the operation during the day, meeting no resistance until one group reached Kukum. There, south of the area occupied by the marines, they ran into snipers and machine guns in dugouts manned by Japanese. The area was quickly mopped up, but nightly Jap patrols slip into our lines.

Find Airport Ready.

It became apparent after the first day that the Jap forces in the Lunga area had run to the hills when the American onslaught began on Aug. 7. As we moved into their camps we found evidence that they had left in a hurry. Meals were still on the table, personal gear was tossed in all directions, valuable equipment was left intact.

Ammunition dumps, pompoms, artillery, fuel, radio equipment, trucks, cars, refrigerating equipment, road-rollers, electric power plant—all were found just as the Japs had set them up and used them, except for the damage done by naval gunfire and bombing. A fine airport, with a runway 1,400 yards long already completed, was almost ready to receive planes.

At noon on the 8th our visitors in the sky returned, this time bent on a daring raid. As our transports dispersed out to the open sea the Jap bombers came in. Almost skimming the waves, they lunged in among the transports and cargo ships. I was watching from the beach of Guadalcanal and saw the big bombers burst into flames as they ran into murderous anti-aircraft fire from the ships. One, two, three—then I lost count in the confusion of the battle.

Plane Losses Enormous.

Some ran the gauntlet of ack-ack and headed for the open sea, only to fall prey to our navy fighters darting at them from high above. We heard that 40 bombers had started on their mission; we heard that few returned to their base. Certainly their losses were enormous. In their suicidal raid over the strait they hit one of our transports. The Japs' second attempt to disrupt our operation had failed miserably.

The night of Aug. 8 was one of alarms and excitement. We learned later that fighting was still continuing across the straits in the Tulagi area. In Guadalcanal it was a sleepless night for other reasons. First, the rains came in a drizzle, then in torrents. The command post had moved west, and we were bivouacked beneath the trees without tents.

Every one and his gear was thoroly drenched. Trying to get a cat nap in

[Continued on following page.]

Marines Seize Control of Six Islands in Solomons

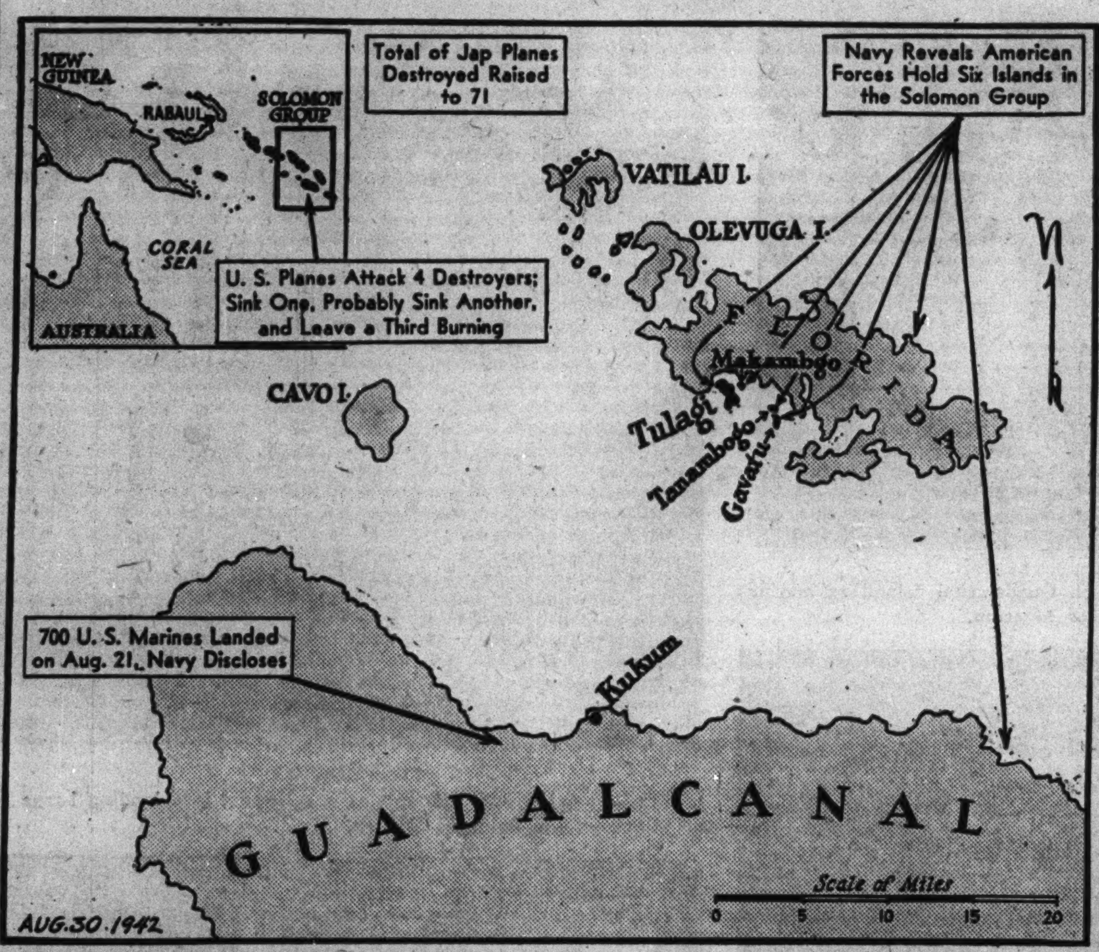

The southern group of the Solomon Islands, indicating six island strongholds of the Japanese which have been occupied by American marines. Smaller map shows where United States planes attacked a Japanese destroyer squadron, and inset map locates area of large map with respect to entire Solomon group.

O-G NEWS about SHOES

$6.95

Just Arrived! PLATFORMS in soft, supple SUEDE

FORERUNNERS of the footwear fashion for Fall

In BLACK, BROWN, GREEN and WINE

An O-G charge account may be easily opened in any O-G Store : : : or by telephone or mail

O'CONNOR & GOLDBERG

205 STATE STREET, South
59 MADISON STREET, West
4616 Sheridan Road — 4040 Madison St., West
3300 Lawrence Avenue — 1255 Milwaukee Ave.
835 63rd Street, East — 2742 Milwaukee Ave.
6348 Halsted St., South — 3225 Roosevelt Road
1147 Lake St., Oak Park

O-G Neighborhood Stores Open Tuesday, Thursday and Saturday Evenings

Open Monday 12 NOON TO 9 P. M. (Chicago Store Only)

The Hub's School Special!

$6.98

"RAIN-OR-SHINE" STATION WAGON COAT

Natural shade with bright plaid lining. Daisy-fresh, rain or shine! Favorite everywhere. Sizes 10 to 20.

SIXTH FLOOR

THE HUB Henry C. Lytton & Sons

State and Jackson, Chicago
Evanston • Oak Park • Gary

DEAFENED?

YOU'VE NEVER SEEN ANYTHING LIKE THE NEW Radioear
WHY NOT INVESTIGATE IT TODAY WITHOUT OBLIGATION

Open Every Tuesday 'Til 9 P. M.
Other Evenings by Appointment

HERRICK ACOUSTIC INSTITUTE
Suite 1400 — Rand. 3332 — 6 N. Michigan

CARSON PIRIE SCOTT & CO

THE OLD GOLD AND SILVER EXCHANGE

Buys Diamonds

Cash Is Paid Immediately

Old pieces with gold and silver content—dental gold, ring settings, jewelry, sterling silver, watch cases, eyeglass frames are also bought.

NOTICE: WE HAVE NO OUTSIDE SOLICITORS

Gold Department operated by Leo M. Alexander
Licensed on Treasury Form T. G. L. 12
Pursuant to the Gold Reserve Act of 1934, No. 4638

Second Floor, Near Cashiers.

BUY WAR SAVINGS BONDS — BUY WAR SAVINGS STAMPS

A BIG BAG OF DAMP WASH $1

Chicago's Biggest & Best Washwoman

Addit. Pounds 4c Per Lb.

Try it this week. Mon., Tues., 18 lbs. of damp wash for $1; Wed., Thurs., Fri., 22 lbs. for $1. A real bargain!
All Bundles Weighed Dry

Carefully, thoroughly washed, READY FOR IRONING

CITY-WIDE and SUBURBAN SERVICE

Hollycourt, Seeley, South Shore 1600
Winnetka 2050 — Brookfield 3400
University 1100 — Maywood 5100
Villa Park 1500 — Riverside 6300
Euclid 600 — Wheaton 656

GREAT WESTERN LAUNDRY CO.

LAST CALL... BEFORE WE MOVE

...TO OUR NEW STORE

Capper & Capper — Madison Wabash — FOR YOUR GREATER CONVENIENCE

Remaining incomplete stocks of

SHIRTS · NECKWEAR · HATS
PAJAMAS · SPORT SHIRTS · SLACKS
ROBES · BATHING SUITS

1/2 Price

A group of unusually attractive TOPCOATS priced 1/3 below

Fall Ceiling Prices . . . Prices start at $33.50

Capper & Capper LTD
Michigan Avenue at Monroe Street

STORE OPEN MONDAY FROM 9:30 A. M. TILL 9 P. M.

Tune in WBBM 11:15 A. M. SUNDAY — Hear These Pianos Demonstrated by DON ARTISTE Pianist

WAREHOUSE 39 PIANOS

DO NOT RISK ONE CENT — Minimum Payment Terms — 30 DAYS' TRIAL

Open Mon., Tues. & Wed. 9 A. M. to 9 P. M.

BRAND NEW SPINET PIANOS — Warehouse Sale Price $119 — Terms $2.50 a Week
OPEN TODAY SUNDAY 11 A.M.-5 P.M.
Mellow tone, responsive action. Full 88-note keyboard

Any of these advertised pianos sent to your home on FREE TRIAL. Money refunded if unsatisfactory.

SMALL SIZE USED PIANO $35 — Terms $1.50 Week

FREE Delivery — Trade in Your Old Piano

BRAND NEW COLONIAL PIANOS — Full Size 88 Note Keyboard $99 — Rich Tone Terms: $2 Week

Take Ashland Car to 39th Street —or— Free Parking

SAVE MOVING — We will pick up old piano now, deliver new one later.

BRAND NEW GRAND PIANOS $159 — Terms $3.00 Week — Fine tone, full keyboard

FIREPROOF PRIVATE PIANO WAREHOUSE NO. 39
S. Ashland Av. & 39th St.

SEE THE ARMY WAR SHOW

Soldier Field, Sept. 2 to 12

EVANS OPEN DAILY 9 TO 9

During Last Week of August Fur Sale

Final Monday

EVANS UNEQUALLED AUGUST SALE OF FURS

Just 131 Fur Coats Sold Down to One and Two Of a Kind Marked for Quick Sale, 19 to 41% Less

Busy days have left broken sizes in some of our best selling assortments. We said to ourselves: "Why wait" . . . "why not let August Sale customers have the benefit of these necessary reductions . . . NOW while the urge to buy furs is in the very air." This we have done, reducing drastically all "stray lambs" to prices that are unquestionably bargains without equal in the city at this moment. Get first choice of the lot by shopping early . . . Good size selection, but not every fur in every size.

NATURAL WILD MINK, $695
LUSH SILVER FOX $188
SHEARED NATURAL BEAVER, $266

27 FUR COATS $88
Reg. $111 to $149. Sold to Few-of-a-kind
Black-dyed Persian Paw • Grey-dyed Caracul Paw
Natural Opossum • Dyed Skunk Greatcoats
Silver-dyed Fox Greatcoats

38 FUR COATS $139
Reg. $169 to $239. Sold to Few-of-a-kind
Natural Skunk Coats • Polo-dyed Wolf
Hollander-blended Muskrats • Lynx Cat Greatcoats
Black-dyed Persian • Natural Grey Kidskin

22 FUR COATS $188
Reg. $239 to $299. Sold to Few-of-a-kind
Natural Squirrel Coats • Silver Fox Greatcoats
Hudson Seal-dyed Muskrat • Coats of Leopard Cat
Black-dyed Persian Lamb

27 FUR COATS $266
Reg. $325 to $395. Sold to Few-of-a-kind
Sheared Beaver • Natural Leopard • Sable-dyed Fitch
Natural Grey Persian • Dyed China Mink
Matara Alaska Seal

FRENCH ROOM MODELS

Reduced because sold down to broken sizes

1 COCOA DYED ERMINE.................$266
2 CANADIAN BEAVERS.................$399
2 BLACK DYED RUSSIAN BROADTAILS...$399
1 RUSSIAN LYNX JACKET................$295
2 BLENDED MINK COATS...............$595
4 WILD NATURAL MINK COATS..........$695
3 CANADIAN NATURAL MINKS...........$895
2 CANADIAN NATURAL MINKS..........$1195

A SMALL DEPOSIT HOLDS ANY COAT
Balance payable on easy terms

Evans 36 SOUTH STATE STREET
3rd, 4th and 5th Floors, North American Building

AIR-CONDITIONED SHOWROOMS OPEN 9 'TIL 9

SO MANY HEROES MARINE WRITER CAN'T NAME ALL!

Tells Thrilling Story of Solomon Battle.

[Continued from preceding page.]

our puddles of water, we were aroused by a thunderous bombardment. Out at sea to the west, the big guns spoke. Flashes of light told us that a naval battle was in progress.

Jap Ships Turned Back.

We do not yet know the full story of that battle, but we do know that the Jap ships were turned back—ships which undoubtedly had slipped toward Guadalcanal and Tulagi to blast us by night, to sink our transports and supply ships and bombard our forces on land before we were fully dug in and squared away.

The Japs' third determined attempt to knock us out had failed.

After the sound of battle receded and we were bedding down again in our puddles, rumors flew thick that the Japs were attempting to land on the beach 200 yards north of the main command post. Flares dropped by Jap planes to mark Lunga point gave a ring of truth to the alarm, and in the blackness and rain our own landing boats had been mistaken for the enemy. The truth was learned before any damage was done.

Since then we have been digging in, scouting out enemy detachments, potting the pesky snipers one by one, getting ready for anything that may come.

Subs Shell Island.

A few Jap planes make us a daily visit, about noon, but are of more interest as chronometers than as raiders. Enemy subs pop up in the strait now and then and lob a few shells into Guadalcanal. In any case, their periodic popping has become part of the accustomed music of Guadalcanal, and we pay little attention.

The marines have what they want, and they mean to hold it.

THE BATTLE ON TULAGI

Withering Fire Pours from Jap Dugouts in Hillside

Our comrades in the Tulagi area have had a tough fight. The Japs there, cut off from escape, well dug in, and strongly armed, fought from their fortresses to the last man. Brig. Gen. William H. Rupertus, assistant commander of our forces who directed the operation in that area, described the battle as "the most wonderful work we have had in history."

Hundreds of marines became heroes and veterans in the bitter fighting.

The honor of being the first to land in America's Pacific offensive fell to a company under the command of Capt. E. J. Crane. They landed on the west side of a Florida island promontory which overlooks the island fortress of Tulagi, which the raider battalion was to assault half an hour later. They met no opposition at this point, but late in the day were to see some lively action.

The first wave of the raider battalion, under the command of Col. Merritt Edson, hit the beach in the northwest end of Tulagi. It is a hilly wooded area, and the marines expected tough going. The Japs apparently expected no landing, however, and offered no opposition on the beach.

One man was lost by a sniper's bullet, the rest landed safely.

Find Japs in Caves.

Avoiding the trails along the shore which were commanded by steep cliffs, the raiders made their way along both sides of the central ridge of the little island, pushing thru dense brush and woods. In two hours and a half they covered a mile and a half, from the beach to the southeast.

Then the shooting started.

The marines came up against a strongly defended hill where a concentration of machine gun nests held them up for an hour. The battle was joined at short range, with marines sneaking up on nests of Japs concealed in caves and crawling down the steep cliffs to drop hand grenades into the cliff holes.

A company on the north side of the island pushed thru strong opposition and took the ridge above the playing ground. The Japs allowed them to pass thru, then opened up from the rear. Snipers in trees, behind rocks, concealed in buildings, harassed the marines.

The enemy's main defenses were concentrated in the ravine northwest of a hill, a precipitous rock covering the southeast end of Tulagi, and on the slopes of the hill itself. Withering machine gunfire from pillboxes and dugouts poured out on the marines.

Break Thru Line.

A company of marines, under Capt. Harold T. A. Richmond, by this time was advancing southward from the north end of the island. It, too, was held up by heavy machine gunfire.

At dusk it was decided to organize a defensive line northwest of this hill. Captured Japanese maps had shown their defenses to be concentrated under that hill. At 10:30 the Japs counterattacked and broke their way thru two companies of the raiders, isolating one of them.

The Japs worked their way northward, fighting with knives, rifles, and grenades.

Lieut. Col. H. E. Rosecrans, commanding a battalion, evacuated his command post only two minutes before the Japs occupied it.

In the grim night battle Lieut. John B. Doyle Jr. held a mortar observation post in front of the former British residency on the hill north of the playing ground. With only a squad of eight or nine men, he pushed back the Japs, kicking them over the side of the precipice.

Japs Don't Surrender.

In the morning the marines resumed the offensive. Two companies which had mopped up the northwest end of the island upon landing the first day, advanced southward. On the second day they pushed thru from the beach west of the playing ground. That gave the marines positions for mortars and machine guns on three sides of the main Jap position.

By 3 p. m. they had blasted the Japs out of their strongholds and completed physical possession of the island. That was not the end of the story, however, for snipers were still concealed in trees, tall grass, and caves. Twice the next day marines combed the area, finding snipers each time.

Not one of the hundreds of Japanese on the island surrendered. They had to be blasted out of each position.

Their defense was built around small groups in dugouts and caves, communicating with each other by radio. In many of the cliffside strongholds radios were found. In one case, on the third day, a Jap was still firing from his deep cavern after all his comrades had been shot. For two days he had lived with corpses, without food or water.

Kills His Comrades.

Three cornered Japs fired until they had only three rounds for one pistol. Then one of them killed his two companions and turned the gun on himself.

Some caves were manned by 30 or 40 Japs. When one manning the machine gun was picked off, another would take his place, and so on till the last man was dead.

THE GAVUTU ASSAULT

Marines Land Under Fire from Fortress on Hilltop

The assault on Gavutu, mile long island which was the site of the principal Japanese seaplane base in the Solomons, began at noon on the 7th In the dawn bombing raid all the planes based there had been blasted before they could leave the water. One four engined bomber, ripped by American bombs, now rests on a bed of coral off Gavutu. Nine Zeros, fitted with floats, and five big patrol planes lie wrecked on the beach or under the waves.

As noon drew near the landing boats approached Gavutu from the shore of Florida Island. Even before the assault wave had formed the Japs opened up with a rain of fire from their hill fortress. The marines came in under this fire. They had hoped to land on the concrete seaplane slips, but the naval gunfire and bombing had hurled huge blocks of concrete into the water, blocking the approach.

Major Is Wounded.

The attacking marines had to clamber on to a wharf higher than their boats, swept by machine gun fire. Maj. Robert H. Williams, their commanding officer, was badly wounded leading his men in the first wave and had to be evacuated. Capt. George Stallings took command and led the attack which wiped the Japanese from Gavutu.

On Gavutu is a hill 148 feet high which the Japanese had converted into a honeycomb of cavern emplacements. Tunnels connected many, and some rock hewn chambers were 20 feet by 20 feet. The hill rises steeply from the flat strip near the beach, and from the mouths of scores of caves the Japs poured down a withering fire.

Many marines showed great courage that day in assaulting the formidable stronghold. Capt. Harry L. Torgerson, for example, covered only by the fire of four of his men, rushed from cave to cave, hurling into them charges of TNT tied to boards with short fuses.

By himself he closed up more than 50 of the pest holes, and came out of his daring day's work with only a wrist watch broken and his pants blasted off.

Platoon Sergt. Harry M. Tully, who had seen many of his best friends shot down in the first blast of machine gun fire from the cliff, for two days and nights operated as a lone wolf, surpassing the Japs in cunning and patience, picking them off one by one after lying in wait for long periods.

Picks Off Japs on Logs.

From Gavutu he picked out machine gunners on Tanambogo, 500 yards away, and shot them down. By night he sat on the beach, watching the water for telltale traces of Japs as they swam into the beach behind logs.

Once he watched a log float to the beach only six feet from where he lay in wait. The Jap did not stir for 18 minutes, nor did Sergt. Tully.

Then the Jap lifted his head, and Tully shot him.

In a sense it is wrong to mention heroes by name, for not all heroes can be named, and to omit them seems to derogate from their courage and brave deeds. There were so many heroes in the assaults on Tulagi, Tanambogo, and Guadalcanal that not all can be named, and not all will ever be known.

Cheer Raising of Flag.

In two days of bitter fighting the marines cleaned out the Japs on Gavutu. In the afternoon of Aug. 7, even before their conquest was complete, the marines ran up the Stars and Stripes from the hiltop on Gavutu.

The bugle blew "Colors," and the marines paused long enough to cheer the raising of our flag on Jap held territory.

TAKING OF TANAMBOGO

First Attempt to Land Fails; Seize Island Next Day

The Rising Sun still floated over Tanambogo, half a mile away, but the marines shot it down, leaving Old Glory as the sole flag waving at dusk over that once strong Japanese base.

Marines under Capt. Crane, who had landed on Florida Island without opposition, were ordered to Gavutu about 2 o'clock the afternoon of the 7th. The troops embarked and Flight Lieut. C. E. Spencer, their Australian guide, showed them the way to Gavutu, where they arrived at dusk. The commanding officer there directed them to land on Tanambogo, a nearby small island connected by a causeway with Gavutu. Heavy fire from Tanambogo made an advance across the causeway impossible.

Caught in a Pocket.

Five minutes of naval gunfire preceded the landing of Capt. Crane's men. The last shell hit a fuel dump near the beach just as the marines landed, brilliantly lighting the beach and silhouetting the attackers.

The marines were jammed between two piers, one of which had been built since their guide last saw Tanambogo, and heavy machine gun fire strafed them from the hill.

Seeing that they were caught in a pocket, unable to peep over the edge of the pier or to set up machine guns without drawing withering fire, Capt. Crane ordered the operation delayed until dawn and made his way back to Tanambogo. Two of his men, stranded in the confusion, swam back to Gavutu during the night.

Hero Kills 23 Japs.

The next day the Tanambogo fortress was finally cracked by marines under Lieut. Col. R. G. Hunt. Two tanks were sent in ahead of the troops from Gavutu. One ran about 100 feet inland, when the Japs swarmed over it, thrust an iron rod into its treads, poured gasoline over it, and set it afire.

A marine lieutenant opened the top of his tank turret, trained his gun on the Japs, and killed 23 of them before he was knifed to death.

The infantry followed the tanks and amply avenged their comrade's death by finishing off the defenders with the tactics so effective on Gavutu.

Capture Jap Flag in Attack

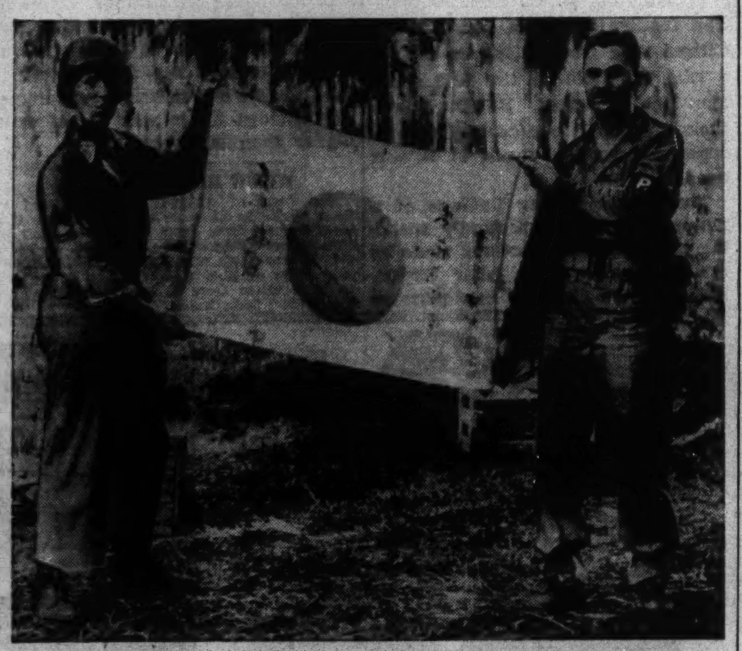

[Associated Press Wirephoto.]

Two marines display a Japanese flag captured on Aug. 8 in attack on Guadalcanal Island in the Solomons.

JACQUES French Restaurant
900 N. MICHIGAN
Dine in Jacques Garden
No noise will annoy
While the choice food served
Insures utmost joy!
Cocktail Hour in the Garden Every Afternoon
Luncheon . . . 90c to $1.35
Dinner . . . . $1.90 to $2.50
Cornelia De Haas, Famous Psychic

$1,000,000
In Diamonds Wanted
HIGHEST AMERICAN PRICES WILL BE PAID
You Receive Cash Immediately
Bring Your Diamonds Directly to Us
We also purchase JEWELRY and GOLD ARTICLES
Member Chicago Association of Commerce
AMERICAN DIAMOND SYNDICATE
37 SOUTH WABASH AVE.
Corner Monroe Street Third Floor
BUY WAR SAVINGS BONDS

KIMBALL
ANNOUNCES
A Special Offer from WORLD'S LARGEST PIANO FACTORY
Fun for the Whole Family!
★ Don't miss this remarkable opportunity to enjoy the rich tone and rare beauty of a brand-new Modern Console Piano in your own home! Kimball's generous offer makes it as simple as ABC to give your family the many advantages of this quality piano.
SPECIAL
NEW SPINET PIANOS
While They Last
295.00 315.00
Your Choice—Two Styles
Call Early—Limited Number
Full 88 Notes • Small Size
Easy Terms — Trade Old Piano
PROTECT YOUR PIANO INVESTMENT—TUNING, REPAIRING—ALL MAKES—PHONE HAR. 4010
Both Stores Open Today—Sunday—1 to 5 P. M.
W.W. KIMBALL CO.
KIMBALL HALL 85 Years 306 SOUTH WABASH
Factory Salesroom—2611 S. California Blvd., Corner 26th St.

OPEN MONDAY FROM 12 NOON TO 9 P. M.
Convenient Credit
TRI-PHI COLLEGE SHOP features
ANCUNA COATS $29.95 Exciting new styles
ZIP-LINED COATS $39.95 Full leather lining
SWEATERS $3.50 and up
SKIRTS $3.95 and up
Boy jackets in camel tones and checks $12.95
Campus dresses in wool and rabbit's hair $12.95
Sizes 9 to 15—3rd floor
MAURICE L ROTHSCHILD
State at Jackson

THE HUB'S Monday Store Hours
12 NOON TO 9 P. M.
(Chicago Store Only)
Choose Your TOWNLEY BEFORE AUGUST ENDS!

$58 $58 $58 $58 $58 $58
100% WOOL COATS IN UNCHALLENGED VARIETY
Don't let thrifty August pass you by—without choosing your radiant new Townley! . . . Take advantage of Townley supremacy in fashion, fur and fabric! Take advantage of the extra value The Hub assures! Take advantage of incomparable variety for every figure—every preference!
$58
Only 10% Down on Our Lay-Away Plan
Misses' & Women's—FOURTH FLOOR . . . Juniors'—SIXTH FLOOR
Ronley Blended MUSKRAT
The August Sensation of Sensations at
$149

Muskrat, the important fur, now at the peak of its lavish loveliness, presented in 3 new exclusive 1942-43 Ronley silhouettes . . . and priced beyond compare at $149. Buy now for as fur experts know the first furs are the finest!
FUR SALON—FOURTH FLOOR
ONLY 10% DOWN ON OUR LAY-AWAY PLAN
THE HUB
Henry C. Lytton & Sons
State and Jackson, CHICAGO • EVANSTON • OAK PARK • GARY

☆ At the Komiss Corner ☆

Last Day

of Komiss' AUGUST COAT SALE

Cragmoor Coat, As Illustrated $68

FUR TRIMMED CRAGMOOR COATS OF 100% WOOL

$68

These are NOT regular $68 coats. They are "luxury-class" fashions, glorified with most costly furs, specially priced for the last sale day! Such value is irreplaceable, so better buy now! A deposit reserves selection.

The KOMISS Co.
100 NORTH STATE STREET Cor. Washington

OPEN EVERY MONDAY 'TIL 9 P. M.

☆ At the Komiss Corner ☆

Last Day

of Komiss' AUGUST FUR SALE

SPECIAL GROUP—HIGHER PRICED FURS—MONDAY AT

$168

MINK BLENDED NORTHERN MUSKRAT
SUPERB NATURAL TIPPED SKUNK
NATURAL GREY PERSIAN LAMB PAW
LUXURY SILVER TIPPED RACCOON
HOLLANDER HUDSON SEAL DYED MUSKRAT
BLACK DYED CROSS PERSIAN LAMB

A deposit reserves your selection

The KOMISS Co.
100 NORTH STATE STREET Cor. Washington

OPEN EVERY MONDAY 'TIL 9 P. M.

A WOMAN TELLS OF 14 DAYS BELOW SEA FLEEING JAPS

Elizabeth Sayre Praises U. S. Submarine Men.

[In this stirring story, Elizabeth E. Sayre, wife of the former high commissioner to the Philippines, tells of the dramatic, danger filled journey by submarine from besieged Corregidor to Australia with her husband, their 15 year old son, Bill, and a small group of other Americans. The account is a condensation of a copyrighted article by Mrs. Sayre appearing in the current September issue of the Atlantic Monthly.]

BY ELIZABETH E. SAYRE.

New York, Aug. 29.—[Wide World.]—Every incident of our last day on Corregidor stands out vividly in my memory. I talked with many old friends, knowing I should not see them again, yet unable to tell them so, as our departure was a military secret.

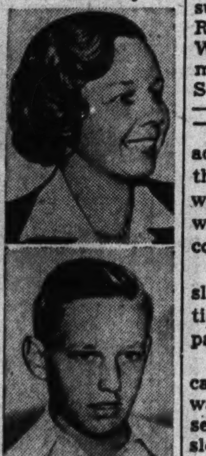

Mrs. Elizabeth Sayre [top] and Bill.

The submarine which had evacuated President Quezon and his party was returning to pick us up that very night.

Some of them knew, however, and pressed into my hand a watch, a note, a class ring, asking me to take it home.

"Tell them I'm fine; they mustn't worry; we'll lick the Japs! This place is the safest spot in the Philippines." They wouldn't look at me when they talked. They knew that I knew what they meant.

MacArthur's Voice Reassuring.

It was dark when we drew up on the north dock where many figures were quietly loading a small yacht. We were to get aboard quickly because the Japs had been shelling this particular "hot spot."

Gen. Douglas MacArthur's voice was reassuring when he said, "You will have a hard trip, but when you come up at the end you will be in a different world." Rear Adm. Francis W. Rockwell's hand was firm and warm. "Good luck. You are going out with our ace submarine skipper. He'll get you thru."

We huddled on the afterdeck on top of our suitcases as the ropes were cast off and we moved away mysteriously into the blackness.

Our 15 year old boy pressed against us in the dark. "Where are we going, daddy? You said you would tell me as soon as we started off."

"We're going home, Bill. We're going home!" What a surge of emotion those words aroused in our hearts.

Our eyes were straining into the star-reflecting waters.

"There she is!" some one whispered. "Look! On our starboard!" From the darkness we saw emerging a slim, black, shadowy ship. Hands reached out to help us across and down a narrow wet gangplank.

"Good-by and good luck!" came across the water from the men on the Mary Ann. We said farewell, then went down two narrow round hatchways, thru the conning tower and the control room.

We were moving! There was a slight motion. A young officer motioned our party down the narrow passage.

Along each side were three tiny cabins, the largest of which was the wardroom, a compact little room which seated eight people at meal times, slept three people at night, and had two canvas folding chairs, a built-in library on one wall, a radio speaker and two wall fans on the other. Next to this was a tiny galley. Directly across from the galley was the submarine's shower bathroom.

Nothing to Do But Sleep.

The four women in our party were led down the passage toward the stern to the four bunk cabin at the end. Here there were two double-decker bunks, a wash basin, a mirror, and four drawers.

"Try to get some sleep now," suggested Lieut. McCloskey. "We will submerge at 6 a. m."

At 6 a. m. a harsh klaxon sounded three times; we felt a slight motion, our ears tightened up, and soon the air became so close and so hot we could not sleep. We were now deep under the surface at the usual cruising depth.

It seemed only a few minutes later when we were called in to breakfast with the captain. This young man already had eight scalps on his belt—eight Jap ships he had sent to the bottom. The captain explained our routine:

"Immediately after breakfast you had better turn in and pretend it's night. You'll find it too hot to do anything but be still, and you'll use up less oxygen that way."

It's 90 Degrees in Cabin.

We went back to our cabins, where it was now 90 degrees, took off all but the most scanty clothing, and lay down in our bunks.

The air got hotter and more foul as those long hours dragged by. We would lie in our bunks, which soon became pools of perspiration, getting up now and then to take a sponge bath to relieve our burning skin.

Sometimes we would put on a robe and walk down the passage to the refrigerator, and it was heavenly to open the icebox door and feel a breath of coolness for a moment as we reached for the pitcher of water.

As we turned to go back we looked down the hatchway to the torpedo room. Here was where our son, Bill, slept—when he slept!

Somehow the days passed by. We lived for that wonderful moment each evening when our ship dared to rise to the surface and the first sweet breath of fresh air swept thru the passageway.

Our admiration for Capt. Smith and his men increased daily. You never saw a man idle on the two weeks and 3,000 miles of our trip, save when they took time off for food and drink and a rare game of chess or cards.

Captain Awarded Decoration.

The captain had been 15 years in the submarine service. One day we picked up a message saying that Capt. Chester C. Smith was awarded the navy's distinguished service cross for outstanding service in the Pacific. No wonder his officers and crew were proud of him.

Submarine food was surprisingly good and there was plenty of it. It was wonderful to see a platter of spiced ham or curried chicken.

One evening about 8 o'clock a coded message came from Vice Adm. William A. Glassford Jr. telling the captain to proceed to Perth on the southwest coast of Australia. We had expected to land at Surabaya, Java, on the ninth sailing day, but now we knew we should have at least six or seven more days of underwater life.

The seventh night out we went thru a terrifying experience while emerging from Macassar strait. After being surfaced for two hours we unexpectedly made a quick dive and went down deep. The chief engineer put his head in our cabin and said:

"Better stay in your bunks. Here's some cotton for your ears. We've sighted a ship and we may get some depth charges."

He turned off our fan and the ship settled into deathlike stillness. All ventilation [and breathing] ceased and we dripped from every pore, suffering from both apprehension and terrific heat.

Proves to be Falsealarm.

After what seemed hours the engineer put his head in again, reached to turn on our fan, and said, "It's O. K. now." Blessed relief!

Once in the Indian ocean we began to feel a greater sense of safety altho we dived once when a plane circled overhead.

We went to bed early that last night aboard the submarine. At 3 a. m. I got up and dressed and went up the hatchway. We could hear the welcoming sound of bell buoys, fog horns, and cawing gulls. Everything was dripping wet and we scarcely moved.

As we came into Fremantle [port city of Perth] the sun burst out in full glory and we saw stretches of green hillside, pine trees, white sandy beaches. I suspect paradise must look very much like that.

17 MISSING MARINE CAPTAINS PROMOTED; ONE FROM EVANSTON

Washington, D. C., Aug. 29 (AP).—Seventeen marine corps captains officially listed as prisoners of war or missing in action have been selected for temporary promotion to the rank of major, marine corps headquarters announced today.

Capt. Mortimer A. Marks.

The promotions were among 378 for captains to be temporary majors. Promotions of men missing or held prisoner cannot be made effective until they return to United States' jurisdiction.

Among the 17 were: Hugh R. Nutter, Los Angeles, Cal., missing; Mortimer A. Marks, Evanston, Ill., presumed to be a prisoner of war; Robert F. Ruge, Valparaiso, Ind., missing; Robert B. Moore, Cedar Rapids, Ia., missing; Benjamin L. MacMakin, Springfield, Ky., missing; Clarence A. Barninger Jr., Cassopolis, Mich., presumed to be prisoner of war; James R. Broymeyer, St. Louis, missing; William F. Prickett, Oklahoma City, missing, and Golland L. Clark Jr., Seattle, Wash., missing.

RESCUE GIRL FROM ELEVATOR.

Trapped for an hour in an automotive elevator in the office building at 208 Adams street, Miss Nancy Margorano, 20 years old, 1117 Cleveland avenue, was released yesterday by a fire department rescue squad.

AVERAGE FAMILY INCOME RISES TO $1,540, UP $60

Washington, D. C., Aug. 29 (AP).—The family income of Mr. Average Citizen rose from $1,480 in 1941 to a rate of $1,540 in the first three months of this year. But the family tucked away 65 per cent of the increase in savings, much of it war bonds.

These were among findings of a nation-wide survey of family spending and saving in wartime, made by the agriculture and labor departments, which disclosed new patterns of purchasing, saving, and tax paying.

The typical consumer spent 26 per cent less on automobiles this year than he did in 1941, and 25 per cent less for house furnishings. Expenditures for clothing and recreation also went down. However, there were increased outlays for food, housing, medical care and miscellaneous items. The savings figure was 47 per cent higher than last year.

WIDOW IDENTIFIES BODY.

The body of a man found drowned in Lake Michigan 11 miles east of Glencoe was identified by Mrs. Anne Sayles yesterday as that of her husband, Leo J. Sayles, 35 years old, a machinist who lived at 1921 Riverside drive in East Gary. Sayles is believed to have fallen from a kayak Aug. 19 near the Miller, Ind., beach.

$1,000 REWARD!
Offered by Gold Coast Restaurant to any patron, if we don't prepare the very same Mountain Brook Trout that you catch alive in the tanks in our window!
How's that for a guarantee of fresh flavor and a grand meal?
8-Course Dinner
featuring Mountain Brook Trout
Other dinners from 75c
THE RANCH RESTAURANT
123 E. Oak Street

WANTED
Reliable party to take over beautiful 3 room outfit. Parlor set, Bedroom set, Din. set, Rugs, Lamps, Tables, Pictures, Mirrors, Dishes, Silverware, etc. Original cost $375. Will sell all for $138 or separate. Cash or terms. $2 weekly. Free delivery. Irving Furn., 7839 S. Halsted St. Open Daily to 9 P. M. Sunday to 5.

MONEY REFUNDED
IF WE CAN BE UNDERSOLD

Diamond

ENGAGEMENT RING
1.02 CARATS
Fine Blue White Diamond. Hand made Platinum mounting set with 4 diamonds on the sides.
$300.00

7 Diamond Wedding Ring
Fishtail platinum mounting. 7 blue white, perfectly matched diamonds, 3/100 carats each.
$55.00

Diamond Ring ½ Carat
Fine blue white diamond. Fishtail platinum mounting set with 6 small diamonds.
$125.00

DONALD'S
JEWELERS
34 W. Washington St.

THE HUB Open Monday
12 NOON TO 9 P. M.
(Chicago Store Only)

Brentley's New Fall
"BEAU CATCHERS"
In New Rayon Crepes and Wools
$12.95

Wool and rabbit hair; high, round neckline, two self bows at shoulders. Purple, rose, green or blue. . . . Rayon crepe with self bows at shoulder and hipline, glitter clips. Blue, black, green. . . Stars of our new fall collection just in for a gala Monday!

MISSES—FIFTH FLOOR JUNIORS—SIXTH FLOOR

THE HUB
Henry C. Lytton & Sons
State and Jackson, CHICAGO • EVANSTON • OAK PARK • GARY

For VICTORY Buy United States War Bonds and Stamps

Men's Clothing Dept., Fourth Floor
OPEN MONDAY NIGHT UNTIL 9 P. M.
After 5:30 P. M. Use Center Dearborn St. Door

a Sale that occurs only ONCE a year—

$35, $40 and $45 Fine New Fall SUITS

$26.50

Convenient TERMS Can Be Arranged

Features that Indicate QUALITY:
Models for College Men—Conservatives—Business Men!
Superb Tailoring Throughout!
Decidedly Correct Styling!
Guaranteed Fit!
Zippers on ALL Trousers!
Most Suits With Vests!
A Range of Sizes to Fit Any Man!
A Variety of New Patterns and Colors to Please the Most Fastidious!

100% All-Wool Worsteds!
100% All-Wool Flannels!
100% All-Wool Tweeds!
100% All-Wool Cheviots!

Compare Them! You'll Find These Fabrics Only in Suits at $35, $40 and $45!

Just once a year we take all our brand new models from higher priced lines and place them on sale at a smashing, pace-setting price! Here are luxury-priced suits in YOUR BUDGET range. And most important of all, we ABSOLUTELY GUARANTEE A PERFECT FIT . . . no matter what YOUR SIZE or build.

All Sizes 35 to 50
FOURTH FLOOR—DEARBORN

The Door to Thrift
NETCHER'S BOSTON STORE
State, Madison and Dearborn Streets

CHINESE SMASH TOWARD CANTON IN NEW ATTACK

Army 40 Miles from City; Pursues Fleeing Japs.

CHUNGKING, China, Aug. 29 (AP).—Japanese forces in Kwangtung province in south China are in flight before a new strong Chinese offensive 40 miles north of Canton, Chinese dispatches said tonight. The high command confirmed earlier reports that the valuable air bases at Chuhsien and Lishui in Chekiang province had been wrested from the invaders.

The Kwangtung offensive began Thursday with Chinese recapture of Pakong, said the Chinese Central News agency. With the Chinese in hot pursuit, the Japanese since have fled from the towns of Kutungshan, Kweitouling, and Nangchanngau and still are withdrawing southward along the Canton-Hankow railway, the agency said.

On the Chekiang-Kiangsi front to the north, the Chinese communique said, Chuhsien and Lishui, both within easy air range of Japan, were recaptured Friday morning.

Troops Take Sungyang.

Central News said the Chinese also captured Sungyang, last important Japanese stronghold in southern Chekiang province, on Friday and that a general Japanese withdrawal northward appeared to be in progress from that area. The Chinese communique, apparently based on earlier information, said the Japanese garrison at Sungyang was "facing annihilation."

The communique also said Suichang, 38 miles northwest of Lishui, was taken Friday. Six hundred Japanese were killed or wounded inside Lishui, and 600 more in Suichang, the communique reported. Press dispatches said Changshutan, five miles east of Chuhsien, had also been taken.

[*The Tokio radio mentioned the Japanese reverses for the first time, asserting that on Aug. 19 Japanese forces on the Chekiang-Kiangsi front "commenced readjustment of their battle lines in order to secure a more militarily advantageous position in readiness for future action." Domei, Japanese news agency, quoted a spokesman for the Japanese army as saying "enemy activity is exceedingly dull.*]

Report 40,000 Casualties.

In an official review of the three and one-half month Japanese campaign in Chekiang and Kiangsi, the Chinese said the Japanese had suffered more than 40,000 casualties, and that the situation at present was just as it was before the Japanese started the big push down from Nanchang in May. The Chinese now hold nearly 200 miles of the 450 mile Chekiang-Kiangsi railway which the Japanese grabbed but failed to hold.

[*The Tokio radio quoted the Jap army spokesman as saying the Chinese had lost 35,745 dead and 10,205 in prisoners in the Chekiang-Kiangsi fighting.*]

The 170,000 Japanese soldiers employed constituted the largest force used by the invaders on any single project in China since the Hankow drive of October, 1938, said the Chinese review.

In addition to 170,000 troops, the Japanese used the largest air force ever employed in any battle in China, the review said.

Claims War Production in Britain Betters U. S.

[Chicago Tribune Press Service.]

LONDON, Aug. 29.—Boosting Britain's wartime production as the world's highest and asserting that when America reaches Britain's standard of production "all will be well," Tom O'Brien spoke in behalf of the Trades Union congress at Ilford last night. "I am sick and tired of the underrating of our war effort," he said. "Our production per labor unit is higher than any other country in the world and that percentage of production is also higher than any other country, not excluding Germany."

2,404 Hungarians Killed in Russia in 4 Months

ROME, Aug. 29 [from Italian broadcasts]—(AP).—A communique issued at Budapest tonight said Hungarian casualties on the Russian front since April were 154 officers and 2,250 men killed, 465 officers and 11,093 men wounded, and 30 officers and 530 men missing. The Hungarians have been fighting on the Voronezh front.

TODAY'S BEST

Buys in Diamonds

OUT OF PAWN

Our Guarantee

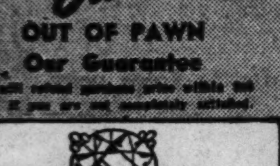

2 carat beautiful brilliant perfect diamond set in a handmade platinum fishtail mounting with six large glittering side diamonds. Priced at a fraction of its original cost it is today's best buy. Only

$345

Many other fine Diamond Rings, Brooches, Bracelets, Watches, etc., at equally low prices. From $5.00 to $10,000.00.

LOANS ON DIAMONDS AND JEWELRY

ILLINOIS STATE PAWNERS

140 N. Dearborn, 2nd Fl.

Chinese Recapture Invaders' Bases

(*Story in adjoining column.*)

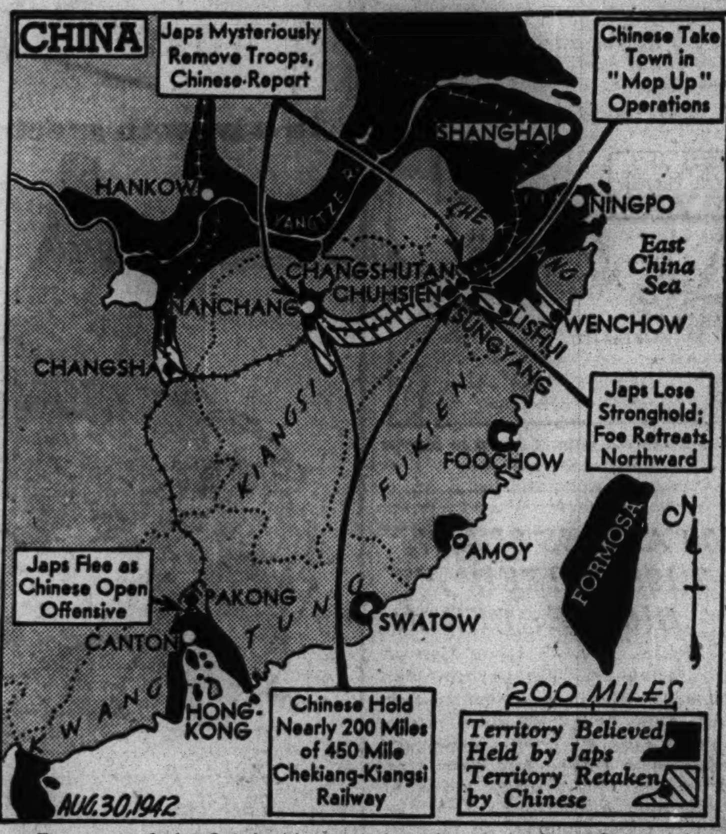

Progress of the fighting in east central and southern China, where the Japanese are in retreat.

THE YANKS KEEP THEIR HEADS—IN A BURMA CRISIS!

Just Made Friends of Head-Hunters!

Washington, D. C., Aug. 29 (AP).—Rogue elephants, snakes, and headhunters harried American officers and civilians on a jungle trek from Burma to India, the war department disclosed today.

Malaria, cholera, and lack of adequate foodstuffs added to the problems, Col. Robert P. Williams, veteran medical corps officer, reported in a letter from India.

He told of headhunters—men with a single crest of hair down the middle of their scalp—who proved to be friendly and helpful.

"Occasionally these men take heads," wrote Williams. "No hard feelings—it's just that a head planted in the corner of a field makes a better rice crop."

The headhunters, he said, had been told of the coming of the Americans withdrawing from Burma after the Japanese invasion.

Drums Tell of Promotion.

And they brought good news to him—word had been relayed thru the native tribes that he had been advanced to the permanent grade of colonel. With tribesmen standing about admiring the ceremony, he was sworn in to his new rank atop a high mountain.

Williams related that he wore out three automobiles on the first stage of the journey before trails became impassable except on foot.

"Looking back over that," he said, "I drove three cars to their deaths. Is that the modern version of having three horses shot out from under you? Of course the Japs didn't figure in it much. Several times we saw small formations of their planes. Once they bombed a village just ahead of us. But apparently they didn't see us."

Monkeys Screech At Them.

The Americans' trail wound thru teak and bamboo forests, back and forth across a small stream. "Our socks and shoes were never dry. We had plenty of foot trouble. We'd have coffee and oatmeal before daylight, march 'til 10 and have tea, sleep 'til 3:30, eat rice and chicken stew, march 'til dark, have tea and turn in.

"Some times we would leave the stream and go thru dense jungle, where troops of monkeys howled at us. Once a rogue elephant suddenly appeared, started to charge, then changed his mind."

Drifting down a river on huge bamboo rafts "we were constantly getting scratches from the bamboo, all of which became infected."

RAF Bomber Drops Food.

An RAF bomber one morning dropped sacks of food, cigarets and sugar on a sandy river beach.

Sleeping places were varied—once they bedded down on the floor of a Buddhist temple. The sight of a highly poisonous snake caused a stampede—but the snake was dead.

Their trek by foot ended in a British camp—"luxurious travel by automobile and railroad followed."

Born in Greencastle, Ind., in 1891, and graduated from the University of Cincinnati, O., in 1913, Williams has been in the regular army since 1916. In November, 1940, he was appointed surgeon of the ninth corps at Fort Lewis, Wash.

SUBMARINES SINK 2 MORE VESSELS IN U. S. WATERS

Washington, D. C., Aug. 29.—The navy today announced the submarine

448

sinking of two more vessels, one an American freighter sunk in the Caribbean sea and the other a British ship lost in the Atlantic ocean off the northern coast of South America.

The entire crew of 48 of the American ship was rescued by a British vessel two hours after the sinking, which occurred in mid-August. Details of the sinking of the British ship, which occurred early this month, were not announced.

The attacks brought to 448 the number of vessels sunk in the western Atlantic area since Pearl Harbor, according to an unofficial tabulation by the Associated Press. Since then 2,393 persons are known to have lost their lives, 1,700 are missing, and 13,358 have been rescued.

RED CROSS CARGO FOR U.S. CAPTIVES BANNED BY JAPS

Washington, D. C., Aug. 29 (AP).—Norman H. Davis, chairman of the American Red Cross, announced today that the Japanese government had refused to grant safe passage for a neutral ship to carry food, clothing and medical supplies to American prisoners of war in Japan.

Further, he asserted, Japan has declined even to furnish the Red Cross with a list of the names and addresses of its prisoners.

Both refusals, Davis charged, were violations of the international treaty covering such situations, violations made the more pointed by the fact that both Germany and Italy have facilitated the shipment of food, clothing and medical supplies to American prisoners in those countries.

Japan, he said, did permit such shipments on vessels which have exchanged American and Japanese nationals. One of these went forward on the Swedish steamship Gripsholm, which arrived in New York this week with evacuees from Japan and Japanese-held points. The supplies were transferred and reshipped at Lourenco Marques, Portuguese East Africa, where American and Japanese nationals changed ships.

Another shipment is to go forward on a second such exchange vessel, Davis said, but he added: "The amount of cargo space is, however, inadequate and the sending of aid in such manner involves trans-shipments and long delays. Furthermore, the Japanese proposal of using cargo space in exchange ships will not provide for the maintenance of a continuous flow of prisoners' relief as contemplated by the treaty.

Situation Called Serious.

"The seriousness of the situation is recognized and the International Red Cross committee, the state department, and the American Red Cross are exhausting every effort to enable this relief to be immediately extended."

At San Francisco, A. L. Schafer, Pacific area manager of the Red Cross, said the Swedish steamer Kanangoora would remain in a west coast port, loaded and ready to sail, just in case Japan should change her mind.

"We hope that the most recent cablegrams to Japan may bring some favorable response," Schafer asserted. "The ship will remain under charter to the American Red Cross until either she sails on her voyage of mercy or there is no hope of a safe conduct guarantee being given."

SPECIAL SALE!

FOR A LIMITED TIME!

NOW Is the Time to Buy Glasses

Our $10 TORIC EYEGLASSES

$5.50

Expertly fitted for reading or distdnce. Sight test and advice without charge. Let us check your vision and prescribe proper eyeglasses for your eyesight.

GUARANTEED SATISFACTION

20 YEARS RELIABLE SERVICE

DR. KLEIN Optical Shop 54 E. JACKSON BLVD. 1st Floor

NOW . . . is the time to make a sound and enduring investment in choice

ORIENTAL RUGS

Again and again, customers have thanked us for urging them to buy their Orientals during World War I. And that's the advice we offer every one today. Rugs are getting scarcer and imports have practically stopped. So take our suggestion—make your selection NOW from our huge reserve stock while prices are still so reasonable.

★ Wide Selection of BROADLOOM & CARPETS reasonably priced

Nahigian Brothers, Inc.

52 Years of Continued Service

169 N. Wabash Ave. All phones: FRAnklin 8800

★ Cleaning, Repairing and Storage . . . at moderate rates

The John M. Smyth Store

Now Open THURSDAY EVENINGS Until 9:30

From now on, *Monday* and *Thursday* Evenings we'll be open until 9:30.

On Saturdays we will close at 5:30 P. M.

COMPLETE HOMEFURNISHER

75 Years of Good Furniture

John M. Smyth Company, Madison East of Halsted. Established 1867. MANUFACTURERS—RETAILERS—IMPORTERS

703 W. Madison St., Phone Monroe 7480

FREE TAXI from the loop. We pay your fare • FREE PARKING . . . drive to our door

FOR ONLY 6 DAYS MORE!

SUPREMELY BEAUTIFUL PERSIAN

superb new coats . . . astonishingly low priced . . . but only for 6 Days More!

$400

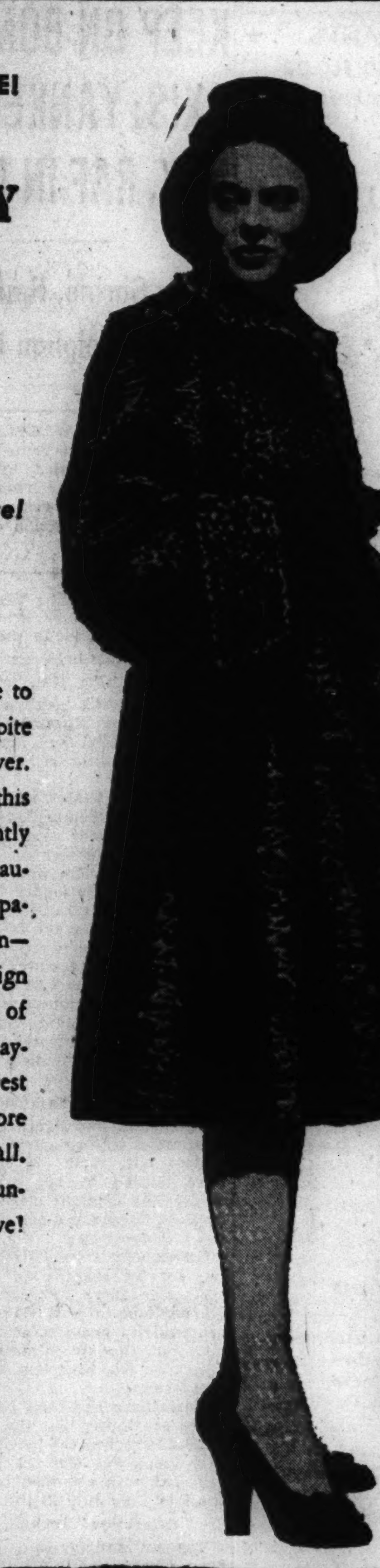

People ask us if we have been able to keep our strictness about quality in spite of all uncertainties. Here is the answer. Not in years have we seen Persian like this at a *price* like this! Deep black, brightly polished skins—beautiful now and beautiful years from now. Twenty-three separate and distinct styles for you to try on—all stemming directly from our Design Studio's brilliance. Complete range of sizes from 12 to 40. If you use our lay-away plan and pay just $40 now, the rest in moderate monthly sums, we will store your coat without charge until the Fall. And, *compared to our later prices, we unconditionally guarantee that you'll save!

AIR CONDITIONED MAIN FLOOR

USE OUR LAY-AWAY PLAN . . . ONLY 10% IS REQUIRED AS AN INITIAL DEPOSIT

*We unconditionally guarantee that you will make a definite saving, as against our later prices, by buying your coat in our August Sale.

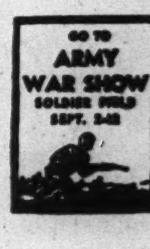

FOR THE 46TH YEAR

Russeks

AUGUST FUR SALE

AT GUARANTEED PRICES

FOR ONLY 6 DAYS MORE!

BLUE-DYED RED FOX ON OUR COLLAR AND BORDER COAT

Startling success at this Guaranteed* August Sale Price!

$130

It has a vast collar of blue-dyed red fox—one of the prettiest furs you can wear next to your skin. It has a deep border of blue-dyed red fox that goes all the way around the back. And it's made of precious 100% pure virgin wool! Choose it in honey beige, sage green, haze blue, red sumac, brown or black. Pay just ten percent, now—the rest in small monthly sums—and we'll store it free until the Fall. Will you save? We unconditionally guarantee it!

AIR CONDITIONED MAIN FLOOR

USE OUR LAY-AWAY PLAN . . . ONLY 10% IS REQUIRED AS AN INITIAL DEPOSIT

*We unconditionally guarantee that you will make a definite saving, as against our later prices, by buying your coat in our August Sale.

200 NORTH MICHIGAN AVENUE—AT LAKE STREET

★ LANE BRYANT'S
COOL, SECOND FLOOR
MONDAY—9:30 A. M. to 9 P. M. ★

Sizes 16½ to 24½

$8.95

Again ... it's the Suit-Dress

This time ... with yard upon yard of soutache braid ... a zipper-closed jacket ... and skirt on a band. Wonderfully becoming and wonderfully wearable ... for it's done in Lane Bryant's height-giving way. Made it yours ... in black, Santos brown, plum or Victory blue rayon crepe.

Mail and Phone Orders RANdolph 9800 Give Second Color Choice

Lane Bryant
★ 101 N. WABASH AVE. ★

KEEP ON BOMBING AXIS; YANKEES BY DAY, RAF IN NIGHT

Hitler Shrine, Rail Center and Belgium Hit.

NEW U. S. WARPLANES
Pictures of new army and navy planes, accompanied by a story written by Wayne Thomis, aviation editor of The Tribune, appear in the Graphic section of today's Tribune.

LONDON, Aug. 29 (AP).—American flying fortresses made their seventh raid on the Nazi held continent today without suffering loss, following up the RAF's night attack with hundreds of bombers on Nuremberg, carnival city of Nazidom, and Saarbruecken, sprawling industrial and railroad center.

The United States army air force bombardiers, accompanied by fighters, loosed their loads over the German airdrome at Wevelghem, near Courtrai, Belgium. The raid was accompanied by diversionary sweeps of American fighters, and all planes returned safely from the full operation.

The British also were active today, making sharp attacks on Ostend and Lille. The RAF lost 30 bombers last night, and two bombers and a fighter failed to return today—but the damage to Hitler's war potential was considered a liberal dividend for the expenditures.

Flaming Cities Illuminate Planes.

Nuremberg and Saarbruecken both have major war industries. When the raiders left, their big black wings were lighted by big fires at both cities. The daylight attacks were on docks at Ostend and power stations in the Lille-Lens area.

Nuremberg is specially dear to Hitler, for he staged his Nazi party spectacles there in years of peace. The bombing force of 300 to 600 planes centered its heaviest attack on that city, but the air ministry said the attack on Saarbruecken was "hardly less strong."

Nuremberg had been bombed three times previously, but the latest blow undoubtedly was the hardest. The last raid there was Oct. 12, 1941. Saarbruecken was attacked twice before, the last time July 19 this year.

"Saturation" Technique Used.

The air ministry said the bombers over Nuremberg used the "saturation" technique [jamming skies with planes to confound anti-aircraft gunners] on such targets as the engineering works, a locomotive plant, the Nan tank factory, the Siemen-Schuckert electrical plant and the aluminum mills which turn out pistons and castings. The four motored planes traveled 500 miles into the heart of southern Germany to attack.

The Saarbruecken raid was directed against the railway system, which is the pivotal point for the western trunk lines, as well as the war plants.

The pattern of the RAF and United States air force bombings appeared in sharper relief than ever. The offensive is aimed at Hitler's transport system, his airforce, and his submarine building centers.

Blow to Troop Movement.

Continuous blows have been aimed at the German railways and waterways from the invasion coast to the heart of Germany for the last month. The crippling of the German railway system is a great step in opening a second front as well as direct aid to Russia by interrupting the flow of supplies to the eastern front.

The Nazis depend on their heavily taxed railroads to carry the bulk of their troops across Europe to meet any invasion threat.

Nazis Admit Civilian Losses.

BERLIN, Aug. 29—[from German broadcasts]—(AP).—British bombers raided southern and southwestern Germany last night, causing civilian casualties and doing damage to buildings, the German high command communique reported today.

Thirty-two raiders were shot down, it said. Five more were reported destroyed in flights over occupied western territories last night, and two were downed in day flights over western Germany and Helgoland bight yesterday.

German planes raided southwest and northeast England by day and night, the communique said.

Bomb Airdrome

(Story in adjoining column.)

Target of American airmen in yesterday's raids on German occupied Europe.

NEGROES CHARGE DISCRIMINATION ON RATION POSTS

Edgar G. Brown, director of the National Negro council, charged yesterday there was racial discrimination in the appointment Friday of rationing boards for 10 Chicago wards. In a telegram to Price Administrator Leon Henderson, he demanded an investigation of OPA appointments in Chicago.

Altho only Negros were named to boards serving the 2d and 3d wards, where the population is predominantly colored, Brown contended 100,000 Negros in the other wards were left without representation on the boards.

The appointments were made by Michael F. Mulcahy, Chicago rationing administrator.

U. S. BOMBERS RIP AXIS IN EGYPT AS RAF HITS TOBRUK

Yankees Raid Airdrome; British Sink 2 Ships.

CAIRO, Egypt, Aug. 29 (AP).—United States bombers and British naval and RAF planes have struck hard blows at axis supply shipping and centers where reënforcements were being assembled for a new battle expected soon, it was reported tonight.

The American bombers, coöperating with British naval planes, bombed an axis airport in the El Daba area last night. RAF bombers at the same time smashed at shipping in Tobruk harbor, leaving at least two ships on fire and one or two others damaged.

The raid on Tobruk, a principal axis harbor in North Africa, was described as a large-scale attack. The whole water front was left ablaze.

Patrols Harass Enemy.

Elsewhere, British naval planes attacked enemy encampments, tank concentrations, and motor transport in the battle area with considerable success, it was reported, while the navy hit German supply lines.

Land action was confined to harassing patrols, and it was significant that communiques again said enemy labor groups were being surprised and driven from their tasks. German Marshal Erwin Rommel still was employing thousands of men to dig in securely in the vicinity of El Alamein.

While Rommel was consolidating his position, the British navy was doing its utmost to prevent delivery of his supplies, its submarines sinking a large axis tanker and a large supply vessel. Torpedoes also damaged three other supply vessels.

Axis planes raided both Alexandria and Cairo last night.

Delay Seen in Axis Drive.

WITH ALLIED FORCES IN THE WESTERN DESERT, Aug. 29 (AP).—The anticipated axis offensive in the Egyptian desert tonight appeared to have been postponed, perhaps because of the strong Russian counterattacks west and northwest of Moscow.

It is considered possible here that the Germans, weak in the air in Africa in recent months, had planned to fly several hundred planes to Egypt to back up theid land forces and have been unable to do so because of developments in Russia.

At any rate, the desert remains quiet. The major activity is a continuation of the allied air offensive.

Planes Bombed, Say Germans.

BERLIN, Aug. 29 [from German broadcasts]—(AP).—German planes damaged parked planes and hangars in raids on British airports south of Alexandria last night, the German high command said today, while in the Mediterranean seven out of 24 British planes were shot down when they unsuccessfully attacked an axis convoy.

Italy Reports More Sicily Raids.

ROME, Aug. 29 [from Italian broadcasts] (AP).—More bombings of towns in Sicily yesterday were reported by the Italian high command today.

Strike at Axis Lines in Egypt

(Story in adjoining column.)

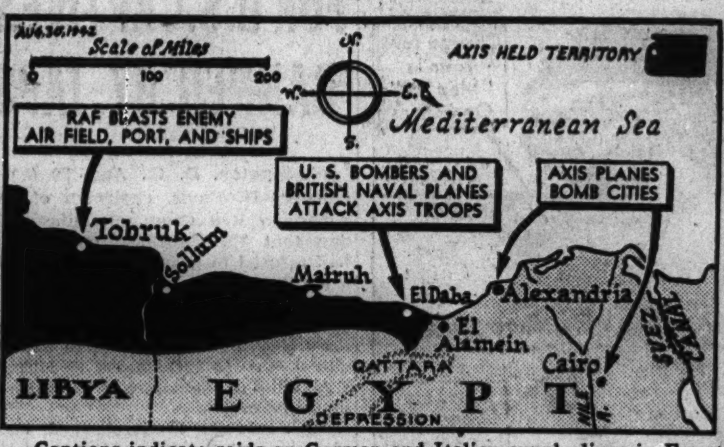

Captions indicate raids on German and Italian supply lines in Egypt as battle preparations continued.

CANADA LISTS 856 CASUALTIES IN DIEPPE RAID; 165 ARE KILLED

OTTAWA, Ont., Aug. 29 [Special].—Casualty lists, telling the cost of the Dieppe raid among Canadian troops, have been coming out all week, and the total now stands at 856, which includes 165 killed and 121 missing. No indication has been given as to whether these figures are complete.

Many have expressed satisfaction with the manner in which the raid was carried thru. Maj. Gen. H. F. G. Letson, who returned from England after the raid, told how all the men were well satisfied with themselves and anxious for "another crack" at the enemy.

One result of the raid has been a stepping up in the number of men applying for service over seas, which, it is said, has shown the value of giving full publicity to the whole action even to the extent of permitting news writers to accompany the troops.

600 ALLIES SLAIN, 2,195 SEIZED AT DIEPPE: BERLIN

BERLIN, Aug. 29 [from German broadcasts]—(AP).—The German high command said in a special communique today that 2,195 allied prisoners were taken during the Commando operation at Dieppe Aug. 19 and asserted the raid actually aimed at establishing a continental bridgehead in preparation for an invasion of France.

The allied raiding force left more than 600 dead behind when they returned to England, the high command stated, adding that bodies were washing in daily from the channel. German losses in dead, wounded and missing were placed at 597.

The communique said that the allied "order of operation" was found on a captured British staff officer, proving that the landing attempt was more than an "ordinary Commando raid" and that it was intended to establish an invasion bridgehead. [The British Broadcasting corporation advised the French people during the raid that the operation was not an invasion.]

Allman's Detectives Find Chicago Avenue Bookies

Capt. Michael Naughton led a squad of detectives from Commissioner Allman's office into the East Chicago avenue police district yesterday and raided five places which they said were racing handbooks. Twenty-one men were arrested as keepers and employés, and numerous patrons were routed. The raids were at 437 North Clark street, 156 East Ohio street, 220 West Chicago avenue, 7 West Chicago avenue and 516 Rush street.

THAT NEW LOOK
in a smooth spectator with
a soaring crown

Deftly manipulated for great flattery ... a hat you'll choose to wear everywhere and with everything! 21½ to 23 inch headsizes. ... Black, Brown, Navy! $6.95

Aussie Green, Salute Blue, Pecan, Turf Tan, Red, Kelly, Purple $7.95

FIFTH FLOOR—STATE—STORE HOURS 9:30 A. M. TO 5:30 P. M.

The Door to Thrift
NETCHER'S BOSTON STORE
State, Madison and Dearborn Streets

Final Week—August Sale
Better Fur Coats

BLACK DYED PERSIAN LAMB $111
★
GENUINE SILVER FOX $111
★
BLACK DYED PERSIAN LAMB PAW $111

SABLE BLENDED MUSKRAT $111
★
SILVERTONE DYED MUSKRAT $111
★
NATURAL SKUNK $111

OPEN SUNDAY 10 to 5
Feuer Fur Co.
162 N. State St. 12th Fl. Butler Bldg.

★ LANE BRYANT'S
COOL, SECOND FLOOR
MONDAY—9:30 A. M. to 9 P. M.

Sizes 16 to 48

$58
Replacement Price, $68 to $78

Lansmoor

August Prize in Silver Fox Luxury

BECAUSE the Silver Fox is so luscious and piled in such high "bumps" ... BECAUSE the fabric is such beautifully fine black, 100% woolen ... tailored in such a slenderizing way. ... We do not expect to match this coat in quality at $58 AFTER our August Collection is gone ... also others with Persian Lamb, Mink or London Dyed Squirrel.

Other Styles $58 to $238
Sizes 14 to 20 • 38 to 44
46 to 56 • 16½ to 30½

Lane Bryant
101 N. WABASH AVE.

Your Fur Retailer Has Good News For You...NOW

You'll see at your fur retailer mink and silver fox with a new magnificence. A magnificence resulting from the great skill and the long years of effort fur breeders have devoted to making these two fashion favorites more glorious than ever. Their efforts have achieved for these furs a new brilliance, a higher lustre, a richer beauty that makes the ranch bred mink and silver fox now in your retailer's hands surpass wild caught pelts in beauty and luxuriance.

As one of the world's largest sources of raw furs, serving as a marketing organization for thousands of American mink and silver fox breeders, we are in a position to proffer this information in the interests of better buying.

Prices are most attractive now ... visit your fur retailer and you'll see why this is the most opportune time for you to own a garment of mink or silver fox.

Published in the interest of better buying by one of America's largest fur auction companies —not a retailer.

NEW YORK AUCTION CO., INC.
NEW YORK

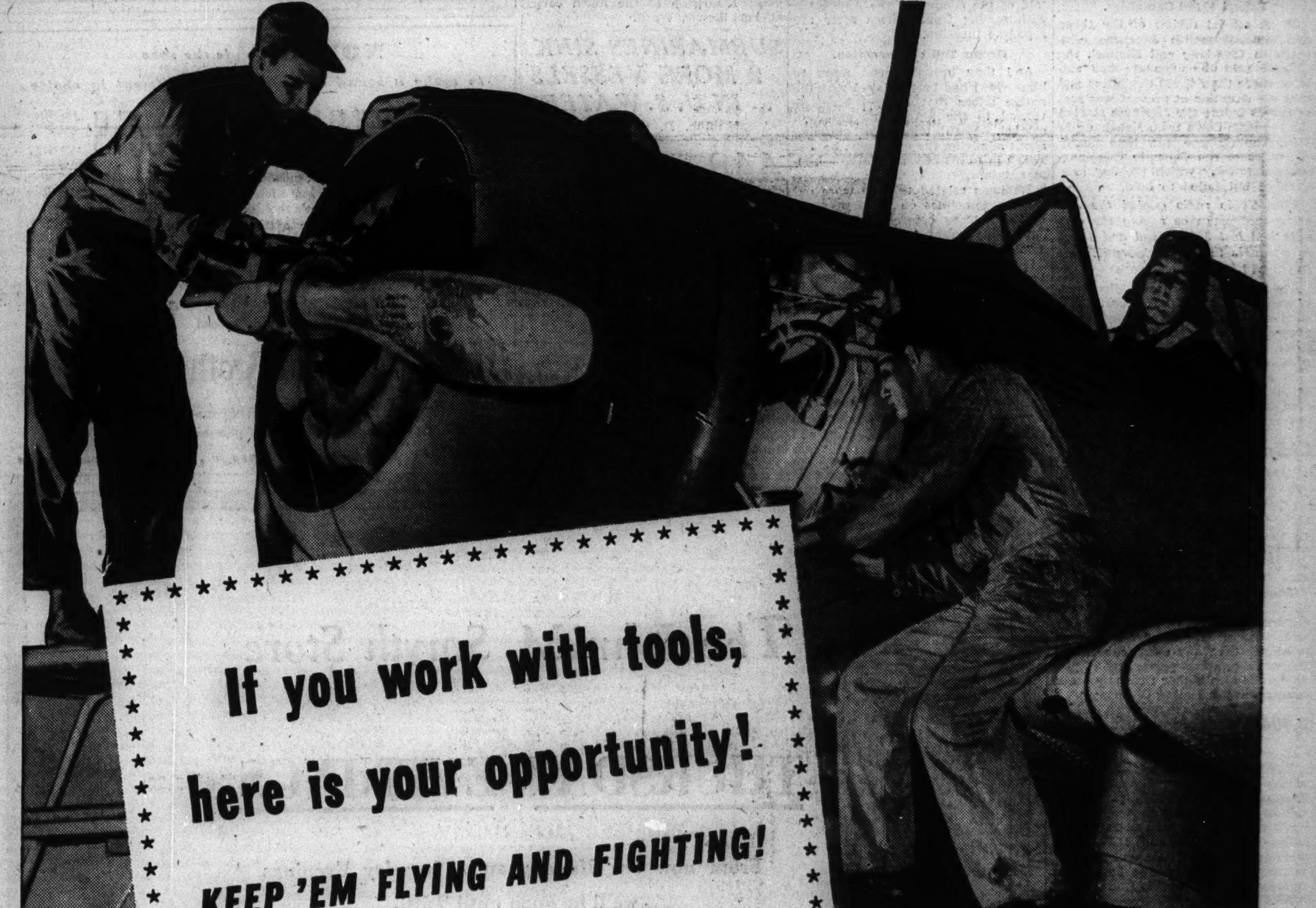

THE MEN and the planes of the Army Air Forces carry a mighty responsibility. Victory or defeat can depend on the strength of our air squadrons and *the skill of the crews who keep them in fighting trim.*

Today the Army Air Forces need men, 18 to 45, *who can handle tools — men with experience* as automobile, farm, truck, tractor or maintenance mechanics, radio operators or repairmen, sheet metal workers, welders, service repairmen, appliance servicemen, armorers or gunsmiths, bench assemblers, electricians, instrument makers or repairmen, jewelers, locksmiths, watch or clock makers and repairmen, or in related skills.

If you have experience or training in any of these fields, *you can now enlist directly in the Air Forces.* Here you'll have a chance to work with the finest equipment, on the newest and fastest planes, preparing yourself for a career in the limitless future of aviation. You'll get the world's best training—at good pay. And you'll be in line for rapid promotion. A man who rises to Master Sergeant in his first enlistment receives $138 a month, with board, housing, uniforms, medical care free, plus additional allowances if married.

This is your opportunity to serve your country where you're needed most. Sooner or later you'll say, "It's up to me." Why not NOW?

The nearest Army Recruiting and Induction Station will gladly give you full details, without obligation. Visit or write one of the addresses below.

"KEEP 'EM FLYING!"

U. S. ARMY
RECRUITING AND INDUCTION SERVICE

515 S. FRANKLIN STREET, CHICAGO, ILLINOIS
Other Army Recruiting Stations are in the following cities:

AURORA	ELGIN	ROCKFORD	WAUKEGAN
DANVILLE	JOLIET	ROCK ISLAND	GARY, IND.
DECATUR	PEORIA	SPRINGFIELD	SOUTH BEND, IND.

or write to: "THE COMMANDING GENERAL," SIXTH SERVICE COMMAND, CHICAGO, ILL., or to: ENLISTED BRANCH, A.G.O., WASHINGTON, D. C.

436 WAACS WIN BARS OF GOLD AS HUSBANDS BEAM

First Class of Officers Awarded Commissions.

Fort Des Moines, Ia., Aug. 29 (AP).—Four hundred thirty-six members of the first Women's Army Auxiliary corps officer candidate class were commissioned here today in a traditional commencement day atmosphere. Many beaming parents and a few husbands looked on proudly.

Gen. George C. Marshall, army chief of staff, sent a message to Mrs. Oveta Culp Hobby, WAAC director, welcoming the first group of WAAC officers into the army.

"Their record of the first few weeks gives me great confidence in the future of the corps and the tremendous assistance they will be to the armed forces," Gen. Marshall said. "We need their enthusiasm, their talents, and high purpose. This is only the beginning of a magnificent war service by the women of America."

They Rate Salutes Now.

The 436 women were commissioned third officers, which is the equivalent of second lieutenants. Commissioning of the women gave them the right to wear gold shoulder bars showing their rank and entitling them to the salutes of WAAC auxiliaries [privates] as well as soldiers.

They are scheduled for another two weeks' training—they began their schooling July 20—as officers before being assigned to posts.

Some will go into the aircraft warning service, 52 will go to recruiting offices, others will remain at the school to train other classes, and some may go overseas.

Sponsor Hails Program.

Rep. Edith Nourse Rogers [R., Mass.], who sponsored the legislation creating the WAACs, spoke.

"You will be soldiers," Mrs. Rogers told the women. "You will measure up to the honor. You have a great responsibility."

Maj. Gen. J. A. Ulio, adjutant general of the army, administered the oath to the new officers, and Maj. Gen. Frederick Uhl, commander of the 7th service command, handed the diplomas and commissions to the women.

Commissions were awarded to 54 women in the Chicagoland area, comprising the states of Illinois, Wisconsin, Michigan, Indiana, and Iowa. Those from Chicago and downstate Illinois are:

CHICAGO—Anna M. Danovsky, 1300 North Pine avenue; Ruth M. Downey, 10700 South Drew street; Lorraine R. Marshall, 1436 North Lotus avenue; Donna I. Niles, 3625 Pine Grove avenue; Catherine M. Payne, 4530 North Monticello avenue, Bee G. Rosenberg, 20 East Delaware place; Dorothy M. Ryan, 6579 Lakewood avenue; Viola E. Schultz, 8001 South La Salle street; Ruth Spivak, 306 East 59th street; Violet Askins, 174 East Chestnut street; Irma J. Clayton, 5120 South Park way, and Sarah E. Emmert, 6100 South State street.

ILLINOIS, outside Chicago—Louise E. Bain and Janet N. Bock, Danville; Dorothea A. Coleman and Frances M. Lathorpe, Kankakee; Susan E. Stimson, Washington; Beatrice A. Baird, Normal; Jean E. Melin, Rockford; Evelyn M. Porter, Momence; Mary P. Spangenberg, Elmhurst; Ethel L. Stewart, Worth; Mary M. Booker, Waukegan; Mera Galloway, Evanston; Ruth M. Mueller, Belleville; Laura T. O'Neal, Hamilton, and Mary W. Stephenson, Jerseyville.

WAVES Billow Over Smith Campus in a Salty Torrent

BY MARCIA WINN.

[Chicago Tribune Press Service.]

Northampton, Mass., Aug. 29.—The tower clock on the Smith college campus still strikes four notes when 4 o'clock comes, but to the WAVES gathering here for America's first naval training school for women the hour is 8 bells.

The nautical atmosphere is thickening so fast that the air in this inland port already is heavy with salt.

No one yet is saying "Aye, Aye, Sir," and the captain still is violating the unwritten Emily Post of the navy by carrying bags for the girls who now and henceforth are his subordinate officers, but he prefaces his gallantry with: "I shouldn't be doing this, and I won't any more," and the WAVES are coming right back with a "thank you, sir.' Yes, sir."

A Matter of Terminology.

The aristocratic old colonial dormitory, Capen house, where the first group of probationary commissioned officers is quartered, no longer has shining parquet floors. It has "decks." Its stairs are "ladders," its second story is "topsides and the girl on duty, who yesterday may have been dean of a woman's college with Ph. D. after her name and 3,000 girls jumping at her stern voice, now is "mater of the deck."

"We are following shipboard custom in everything," said Capt. Herbert W. Underwood, commandant of the school. "And that is as old as ships. We won't call the front porch the top gallant foc'sle, as we leave that and other affectations for yachtsmen, not sailors, but this is the navy now."

It certainly is. The women officers here receive the same pay as officers in the regular navy [men], pay for their own mess, have cash allowances with which to buy their uniforms. Out of the $250 allowed them for the latter, they can buy as much, or as little, as possible. The navy asks only that they be adequately and properly clothed.

Exterior Is Regulation.

"Our prescribed uniform ends with what you can see," Capt. Underwood said, detailing the contract prices for WAVE uniforms. "What we can't see, we don't care about."

In contrast to the WAACs, whose lingerie and night clothing is strictly regulation and government issued, a WAVE can wear anything she pleases under her blue uniform, be it French lingerie or flour sacking. She may sleep in pajamas or a gown and may go girdled or ungirdled.

"Everything's optional," said Capt. Underwood. "Yesterday at the station a girl's suitcase popped open and a silk nightie fell out. One of our lieutenants [male] picked it up and helped stuff it back in. We have no objections, I'm sure."

At present the only required item all the WAVES are wearing is black oxfords. They are regulation only in that heels must have a maximum height of one and a half inches. WAVES purchase their own, and where they please, and many already have blisters. The navy makes no allowance or reparation for the latter.

Uniforms Less Expensive.

The uniforms, designed by Mainbocher, are being made up by contract. As a result the WAVES uniform is much less expensive than that of men officers. A jacket and two skirts without the WAVES insignia [a white anchor intertwined with a blue airplane propellor] something on the order of a two pants suit. These sell for $32.

Sold singly, a jacket is $18 and a skirt $7.50. A white rayon dress shirt is $5, a blue spun rayon blouse $4.70, and a cotton blouse of reserve blue [a powder blue] $3.80.

An officer's cap [men's] sells for $28. The women's hat, complete with two white covers, a blue cover and a havelock or rain protective covering, sells for $21. The only other required article of clothing is a reversible raincoat with a detachable lining, which sells for $35.55.

The complete uniform will be ready Sept. 9, but by Monday each WAVE will be able to purchase a shirt, skirt, and jacket. Hats will be ready Sept. 5.

Arduous Effort Made.

The WAVES organization was not created by congress until July 30. It has been an arduous effort to open the Smith branch at all, and it should be made clear that the 40 or so WAVES here today do not constitute the first class of WAVES.

These are forerunners of a group of 129 women, all due here within the next few days, who were given probationary commissions as officers in the women's reserve. They will be given a four weeks' indoctrination course and later will relieve some of the masculine personnel here and at the University of Wisconsin, the University of Indiana, and Oklahoma A. and M. training schools for enlisted personnel.

The Smith branch, exclusively an officers' training school, opens Oct. 6 with an enrollment of 900. These will be in two general groups—women qualified in technical activities, who will have probationary commissions and take a six week course, and selected college graduates in training for general communications duties.

The latter will take a month's indoctrination course and, passing it, will become midshipmen and take a special three month course in communications. They will emerge as ensigns.

LAVAL TO HAND DAKAR TO NAZIS, SWEDEN HEARS

LONDON, Aug. 29 (AP).—The Sunday Express said tonight in a Stockholm dispatch that Pierre Laval, chief of the Vichy French government, intended to hand over Dakar and other French ports in West Africa to Germany.

The correspondent said it was impossible to confirm the report, but that diplomatic circles had heard that one German division already was bound for West Africa to take control of strategic ports.

He said the Germans were reported to have put pressure on Laval to hand over the ports after Brazil declared war on Germany and Italy. A German note was said to have pointed out that West African ports were now in danger of attacks by allied air and naval forces operating from Brazilian bases.

[Berlin radio quoted a Vichy dispatch as saying official French quarters denied reports claiming axis submarines and other naval craft were using Dakar as a base. France is closely guarding her colonial empire, the dispatch said, and will not let herself be surprised.]

OFFICIAL WEATHER FORECAST

INDIANA: Continued warm and humid with scattered thundershowers Sunday.

LOWER MICHIGAN: Not much change in temperature Sunday; scattered showers and thunderstorms.

WISCONSIN: Showers and thunderstorms Sunday; not much change in temperature.

Highest temperatures for last 12 hours and lowest for last 24 hours preceding 7:30 p. m., Aug. 29, 1942:

	H.	L.		H.	L.
Albuquerque	88	62	Kansas City	88	74
Atlanta	89	63	Louisville	89	69
Bismarck	..	52	Memphis	89	64
Brownsville	89	74	Miami	90	74
Cheyenne	84	53	Mpls.-St. Paul	87	75
Chicago	89	70	New Orleans	84	76
Columbus	87	65	New York	72	67
Des Moines	89	72	Pittsburgh	83	68
Detroit	80	60	St. Louis	90	71
Fort Worth	90	68	Washington	83	69

The FAIR STATE & ADAMS STATE 2500

Be Clever—Individual!

WEAR TURTLENECK ANKLETS WITH YOUR INITIALS ON CUFF

45c pr.

3 prs. $1.30

Have 3 initials or your 3-letter nickname on the cuff of one anklet! Brass initials that stay on and will not wash off. Mercerized cotton with heavy turnover rib cuffs. Get yours—now!

COLORS—*White, Brown, Navy Rowdy Red, Camel, Royal, Canary Yellow, French Blue, Hunter Green, Aztec Pink, Dubonnet.*

Sizes 9, 9½, 10, 10½, 11

Street Floor. Also Oak Park and Milwaukee Avenue.

WITH 3 INITIALS } 3 45c pairs $1.30

WITHOUT INITIALS } 3 35c pairs $1.00

Call State 2500 or Mail This Convenient Order Blank. The FAIR, State and Adams Streets, Chicago, Illinois. Please send me (. ....) "Anklets" at 45c a Pair—35c a Pair.

NAME.................... ADDRESS....................

CITY .... STATE....................

COLOR.................... SIZE....................

MONEY ORDER ☐ WITH INITIALS ☐ CHARGE ☐ WITHOUT INITIALS ☐

No C. O. D., paid or charge orders may be accepted under $2 by truck outside our regular delivery zone. On orders to be delivered in Illinois add 2% for Retailers' Occupational Tax. Postage extra outside the first and second Parcel Post Zones (150 miles from store). Allow up to 10 days for delivery.

The FAIR—CHICAGO. SORRY, NO C. O. D. ORDERS.

A SMALL DEPOSIT HOLDS YOUR COAT

OPEN MONDAY FROM 12 NOON TO 9 P. M.

August **MORLEY COAT SALE** of 100% all wool IMPORTED FABRICS

$38

including a group of $65 and $75 coats from upstairs

Lavishly furred with silver fox, wolf, and squirrel. They outvalue any value we ever heard of

These coats of imported fabrics not subject to Federal excise tax

Interlined with waist-deep chamois leather — sizes 12 to 44—half sizes 33 to 45

VALUE BASEMENT

MAURICE L ROTHSCHILD

State at Jackson

Go to Army War Show—Soldiers' Field, Sept. 2-12

MANDEL'S AIR COOLED SUBWAY STORES

Men!

MONDAY AT 9:30 A.M.

4 Ways to Buy Your New Clothes

1. ¼ deposit for C. O. D.'s or for convenient thirty-day lay-away plan.
2. Pay ⅓ down, pay the balance in 2 monthly payments. No Carrying Charge.
3. Use our convenient Charge Account Lay-Away Plan.
4. Or pay cash or use your regular Charge Account.

Even 100 Famous Billy Taub Suits! $35 Values

Even 200 1-of-a-kind Suits! Surplus from N.Y. Shops

Even Wool Overcoats from a Famous Clothier! $35 values

Even Famous BRY Tweed Topcoats! $29.50 Values!

Even College and Hi-School Students 2 Pants Suits

Suits, Topcoats, Overcoats!

Save In Our Annual Fall Sale! We Do Not Believe Clothing Like This Will Be So Low Priced for a Long Time to Come!

$17.99

Hard Finished Worsteds . . . Dark subdued patterns that men prefer for business. A suit you can give plenty of hard wear...........

Tweeds . . . Cheviots . . . Yes, the casual type suit you want is here. Smartly tailored! Value sensation at only........................

Drape or Conservative Suits . . . Single or double breasted models smartly fashioned . . . quality tailoring ....

Melton-Type Overcoats . . . Smoothly finished overcoat fabrics that give you warmth and smart dress appearance.................

Fleece Overcoats . . . Medium weight coats for the city dweller. They're warm, yet comfortable in weight..........................

Double Breasted Overcoats . . . A big, burly coat that will keep you warm on those cold winter days. Unbelievably low priced at......

California Weight Coats . . . A coat you can wear for Spring, Fall and Winter . . . just the ideal weight for good, everyday wear.......

Tweed Topcoats . . . Also fleeces and smooth-finished fabrics. Tailoring and fabrics you see only in higher priced garments......

Pleated Trousers . . . Majority of the suits have pleated trousers and zip fasteners. Every new and popular style in this sale.........

2-Pants Students' Suits . . . College and high school suits, 2 matching or contrasting slacks! ....

Save $5 . . . $8 . . . $10! Even As Much As $15!

Grand Selection of Sizes

Regular sizes 34 to 46 . . . longs, 36 to 42 . . . shorts, 36 to 44. Students' 2 pants suits are in sizes 30 to 40.

Trouser Bottoms Finished Free! Maximum Charge, $1 for Other Alterations

Upper Subway, Wabash

MEN! You Can Shop in MANDEL'S SUBWAY Clothing Section MONDAY Night Until . . . 8:30 P.M.

Use Wabash Avenue Entrance After 5:30 P. M.

AT HUDSON ROSS
3 CONVENIENT LOOP STORES

ATTENTION PHONOGRAPH OWNERS

get this amazing
SCIENTIFIC INVENTION
by one of the world's most BRILLIANT SCIENTISTS

Pfanstiehl
LONG LIFE NEEDLE
plays at least
4,000 RECORDS
At least 4,000 truly wonderful plays, without the nuisance and bother of changing or adjusting.
SMOOTH!
The burnished TIP of precious metals is so smooth it protects your records, while giving you absolute tops in reproduction.
LONGER RECORD LIFE!
Even after thousands of plays it glides sweetly along the record grooves, with never a gouge or scratch to mar the music or harm the record.
Used by owners of
• RCA VICTOR
• PHILCO ....
• ZENITH ....
• General Electric
• Stromberg-Carlson
and all other makes of radio-phonographs.
SEALED IN BEAUTIFUL LUCITE CASE
Measured against the cost of short-lived needles, you will find that the price of the Pfanstiehl is much less than you have been spending for 4,000 plays. $1.50

HUDSON ROSS inc.
Chicago's Largest Exclusive Radio and Record Stores
3 Convenient Loop Stores
101 W. Jackson Corner of Clark
159 W. Madison Near La Salle
8 E. Randolph East of State
Randolph St. Store Open Evenings 'til 12
Phone Harrison 7670

HUDSON-ROSS, Inc. Dept. T
111 W. Jackson Blvd.
Chicago, Illinois.
Enclosed $1.50 (check or money order) for Pfanstiehl Needle. Hudson-Ross pays postage.
Name ....
Address ....

DID YOU PLACE YOUR FALSE TEETH IN A GLASS LAST NIGHT?
Thousands do and wonder why their dentures remain dull and stained—why they suffer with offending denture breath. They fail to realize that water alone is not a cleansing agent ... Stera-Kleen ...
Stera-Kleen

Autumn Paints the Farm
Word pictures of woods, fields and waters on the Tribune's Du Page county farm are the theme of Ben Markland's interesting article in today's Chicago Sunday Tribune. You will find it in the want ad section.

PLOT TO PREVENT U. S. SYNTHETIC RUBBER IS SEEN

British-Dutch Monopoly Blamed for Inertia.

[Continued from first page.]

the butyl synthetic rubber process and brought to this country the German Buna S process, which is the best yet developed for tires.

Jones told the Truman committee that the British-Dutch international rubber regulation committee agreed in 1940 to deliver 150,000 tons by the end of the year for this country's stock pile, but actually delivered only 40,000 tons. They also restricted production in 1941, he said, explaining that "they only turn the spigot open so far in order to keep the price at a profitable level." Asked by Chairman Harry S. Truman [D., Mo.] whether the British and Dutch were afraid there would be a surplus of rubber in this country after the war, Jones replied:

"Yes, that is the purpose, of course, of that cartel; that is the purpose of the control, and they did not want an unusually large stock pile that might depress the market or destroy the market."

Dr. Earl H. Bressman, economist, director of the agriculture division, Office of the Coördinator of Inter-American Affairs, testified before the Gillette senate agriculture subcommittee that plans to destroy the British and Dutch rubber plantations in the face of Japanese invasion "were not carried out very greatly" and should be producing "in a year or two years."

Wallace Explains Stand.

The present attitude of the Roosevelt administration regarding a synthetic rubber industry to make this country self-sufficient was expressed by Vice President Henry A. Wallace in an article published by the New York Times on July 12. By adopting such a program, Wallace wrote, "We would fly in the face of the clear lesson of this war. We would tear down our chance to cement the firm and friendly ties that can give us national safety. We would be embracing a new isolationism which would smash any further attempt at collective security for the world, cause a resurgence of the law of the jungle in human affairs, and lead to another terrible world war. And next time, if we were without friends, such a war might easily end in our encirclement and defeat."

Before Pearl Harbor, Secretary of State Cordell Hull justified our intervention in Asiatic affairs on the ground that it was necessary to protect our rubber supply. We were ready to go to war if necessary to protect that supply. But Wallace reasons that we must rely on Asiatic rubber to keep us out of war. He argues that "this new isolationism" of self-sufficiency would destroy the export market of the United States and cause great hardships in the countries that normally export to the United States.

Roosevelt Responsible.

Wallace reveals that President Roosevelt was responsible for clauses in the synthetic rubber contracts which give the government the right to acquire the plants at the end of the war and close them, or operate them on a limited "standby" basis. "This clause was put into the contract because President Roosevelt believes that the power of government and the emergency of war should not be used to build up vested interests which, after the war, would be sitting on the doorstep of congress clamoring for a tariff."

Notwithstanding his opposition to self-sufficiency, Wallace concedes that "it was the part of prudence for this country to develop sources of rubber close to home" during the period of disturbance immediately preceding the present war.

"The world had become a jungle in which only the strongest could survive," he states. "I myself, during the years when I was secretary of agriculture, did everything I could to arouse the nation to the danger of depending almost entirely on sources of rubber on the other side of the world. I did everything I could to encourage the growing of rubber in this hemisphere, the development of processes of making synthetic rubber, and the building of a rubber stockpile in the United States."

Wallace estimated in his New York Times article that synthetic rubber can be made from oil for around 30 cents a pound and that synthetic rubber from grain alcohol would cost 40 cents.

Proponents of the grain alcohol process maintain that it would be as cheap as the petroleum process and would require only about a third of the critical materials for plant construction. Furthermore, they argue, this country's potential grain supply is unlimited while leading oil men estimate that our petroleum resources will be exhausted in 15 years unless vast new fields are discovered.

After months of hearings by the Gillette subcommittee, the War Production board allocated 200,000 tons of the rubber program to alcohol. The contracts, however, went to the Carbide and Chemicals corporation, which makes alcohol synthetically from petroleum and may not use grain alcohol exclusively.

Other processes for the manufacture of butadiene [basic ingredient of Buna S rubber] from alcohol have been repeatedly rejected by the rubber agencies. The Russians are said to be the largest producers of synthetic rubber in the world and their process, using farm products, has been offered to this government. Thus far the rubber agencies have spurned the offer.

Proponents of the Houdry process, which is an adaptation of a process already widely used for producing high grade gasoline, contend that it would require much less critical materials and much less time than the petroleum butadiene process favored by the government, and would result in the mass production of rubber at 12 cents a pound. Their proposals have been rejected.

The report of the Baruch committee recently appointed by the President to survey the rubber situation is not expected to throw any light on the influence of the British and Dutch interests. Members of congress point out that Bernard M. Baruch, chairman, is an international financier, that Dr. James B. Conant, president of Harvard university, was a leading prewar interventionist, and that the third member, Dr. Karl T. Compton, president of the Massachusetts Institute of Technology, is a member of the Rockefeller foundation.

Rulers at Funeral

(Story in adjoining column.)

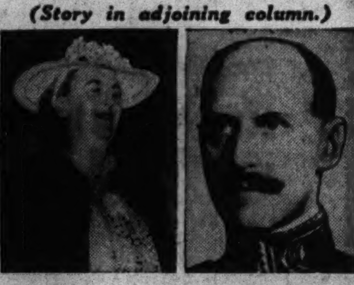

Queen Wilhelmina of the Netherlands (left) and King Haakon VII. of Norway, who attended funeral of the duke of Kent at Windsor, England, yesterday.

King George II. of Greece (left) and King Peter II. of Jugo-Slavia, who also attended funeral for duke of Kent.

RITES FOR DUKE OF KENT HELD IN WINDSOR CHAPEL

Five Reigning Monarchs Attend Services.

BY SEYMOUR KORMAN.

[Chicago Tribune Press Service.]

WINDSOR, England, Aug. 29.—The funeral of the duke of Kent was held today in historic St. George's chapel at Windsor castle with only members of the royal family and friends in attendance.

British planes swooped in salute as the youthful male voices of the scarlet cassocked St. George's choir sang requiems which were borne on the clear summer air to the townspeople beyond the castle gates. Spotters, on the alert for enemy aircraft, patroled the ancient Norman battlements.

Duchess Wept Frequently.

The duchess of Kent, the beauteous former Princess Marina of Greece, wept frequently during the services for her husband, the 39 year old brother of King George VI, who was killed Aug. 25 in a plane crash in Scotland. She was veiled in black, as were Queen Elizabeth and Queen Mother Mary.

Beneath the heraldry flags hung high on the chapel were three other kings, George of Greece, Haakon of Norway, and Peter of Jugo-Slavia, and Queen Wilhelmina of the Netherlands.

The insignia of the duke's rank was brought in on a cushion and then came the oak coffin covered by the royal standard and borne by eight royal air force sergeant pilots. Behind came King George in an air force uniform, his brother, the duke Gloucester, on his right, and Sir Lionel Balmey, representing the duke of Windsor, on his left.

Queen Mary assisted the sobbing duchess of Kent, who then sat between Mary and Elizabeth. The princess royal, who is the wife of the earl of Harewood, was nearby.

Dean Reads Service.

The choir sang "Abide with Me" and Marina knelt in prayer as the coffin was placed on the bier. The 23d Psalm and the hymn, "God of The Living," were sung. The coffin was lowered slowly by an electric elevator down to the crypt. King George cast earth from a silver bowl on the coffin as it sank from view. The committal service was read by the dean of Windsor.

RAF trumpeters sounded the last post and the organ played Chopin's "Funeral March" as the royal family filed by the vault. The duchess stopped and looked at the vault, crying bitterly. She left the chapel leaning on Queen Elizabeth's arm as King George led his mother out.

CIGARETTES
$1.24 CARTON
ALL STANDARD BRANDS
LUCKIES CAMELS
CHESTERFIELDS KOOLS
OLD GOLDS RALEIGH
(CARTON OF 10 PACKS)
3 CARTONS MINIMUM
PHILIP MORRIS PALL MALL TAREYTON REGENT (CARTON OF 10) $1.29 CARTON
EDWARD SALES CO. HAMMOND INDIANA

HEAR PERFECTLY
The Radio + Amplified Symphonic Acousticon ...
ACOUSTICON INSTITUTE
180 N. Michigan State 8177

Friend of the Yanks

[The Friend of the Yanks department will answer questions about the draft and military service, both in the daily columns and by mail, if stamped, self-addressed envelopes are sent with the queries.]

A. S. asks: "What is the status of doctors and professional men under the draft? Will draft boards automatically place such men in 1-A and, if so, can they appeal, or will they be classified according to their dependencies or how?"

ANSWER: Doctors, dentists, and veterinarians are subject to the draft when they are physically disqualified to be an officer or if they have failed to apply for a commission. Many professional men are under the impression that, having filled out the "procurement" forms, all they have to do is to wait and eventually they will receive commissions. If these men do not apply for a commission, they are subject to the draft just like any other man. Local boards then proceed to classify registrants [1] in accordance with their personal status, based upon the evidence in the registrant's cover sheet, and [2] upon the basis of the needs of their community, hospitals, and institutions for professional men. Qualified men are supposed to be commissioned. If the registrant has filed an application for a commission and no action, favorable or unfavorable, is taken within 30 days of application, he should either re-apply or notify the Surgeon General, United States army, Washington, D. C.

R. E. H. asks: "When the process of drafting married men with children begins, will this drafting follow the 'fish bowl' order; that is, if I have a high order number will I be among the last of my group to be called? I have a wife and child."

ANSWER: Registrants are called in the normal sequence of their order numbers when men in their particular group are called. The order of induction is: [1] Single men with no dependents, [2] single men with collateral dependents, [3] married men with working wives and no dependents, [4] married men with dependent wives and/or collateral dependents, and [5] married men with dependent wives and children. Presumably the oldest married men with the greatest number of dependents will be among the last to be called. All men in the third registration are subject to induction until they pass their 50th birthday.

C. W. S. writes: "I have been examined by my doctor, who claims I have heart conditions severe enough to keep me out of the army and he gave me affidavits to give the army doctor. I have a good job and hate to give it up. Can my employer have my induction delayed for a time."

ANSWER: The draft board cannot postpone your induction for either your convenience or that of your employer. The affidavits are useless since the army physician cannot form his opinions on proffered evidence.

OLSON for Broadloom RUGS

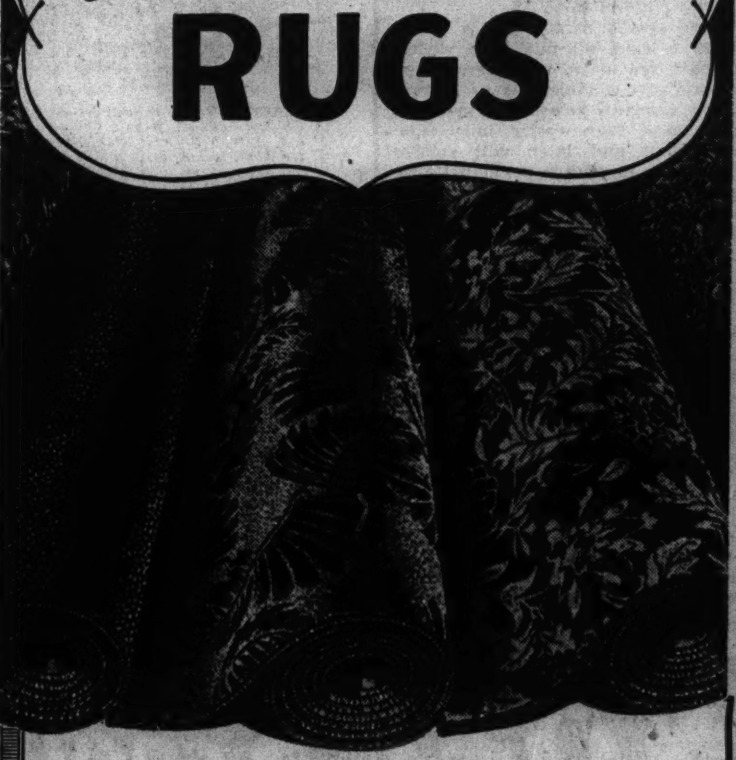

68 Years of Leadership

FACTORY-TO-YOU

TODAY, when it is more necessary than ever to be sure of lasting rug beauty—when family dollars must do extra duty—more and more Chicagoans are turning to "OLSON for RUGS." For 68 years the Olson Rug Co. has earned its reputation for rugs of beauty, quality and dependability. That is why so many thrifty Chicago home-makers come here to "Rug Headquarters" for Olson-made Rugs.

BROADLOOM $4.35 Square Yard
Save on Frieze Twist

Rich, high-pile, rugged, extra long wearing quality—woven in our Factory and sold direct to you at sensational savings. Of select, new triple-twist yarns that give that popular, nubby-texture. In 9 foot and 12 foot seamless widths, by any length. In-between-widths cut to fit. Also woven 27 inches wide for room carpeting or runners. Choose from ELEVEN lovely, decorator colors: Pearl Gray, Fawn, Claret, Turquoise, Hunter Green, Burgundy, Rust, Delft Blue, Helena Copper, Dark Blue and Peachblow. Be sure to see them.

9x12-Ft. $53.70	12x12-Ft. $71.60
9x6-Ft. $27.60	12x15-Ft. $89.00
9x10-Ft. $45.00	12x17-Ft. $100.60
9x15-Ft. $66.75	12x18-Ft. $106.40
12x10-Ft. $60.00	12x20-Ft. $118.00

Other 9, 12, 15 Ft. Wool Broadloom at Savings. Square Yard, $3.30 to $9.20

Unusual Savings on Quality RUGS $73.35 9x12 Feet
Olson-made—sold direct to you: Another striking example of the savings you make "From Our Looms to Your Rooms." These are genuine Wilton Rugs (the aristocrat of domestic weaves). Woven with rugged, pebbly-textured surfaces. Of best, new, long fiber wools with all wool pile. Seamless and handsomely fringed. Extra heavy—9x12 ft. size weighs 59 pounds. Beautiful, rich Persian, Chinese and Modern patterns. Other sizes priced low.

Thousands of Yards of CARPETING
At Amazing Factory Savings
Sturdy, high-pile, lovely. Of new wools. Smart colors, patterns. Olson-made. 27 inches wide. $2.40 quality. Per Yard.............. $1.95
Pebbly-textured Twist. Of best, new wools. Eleven lovely colors. 27 inches wide. Olson-made. Usual $4.00 grade. Per Yard....... $3.20
Beautiful, Luxurious Wilton. Of very best, new wools. Newest colors, patterns. Olson-made. 27 inches wide. Usual $6.00 quality. Now Per Yard.............. $4.95

OLSON RUG Co.
Salesroom and Factory: 2800 N. CRAWFORD AVE. (PULASKI)—at DIVERSEY
Open Daily 9:00 to 5:30 and Tuesday, Thursday and Saturday Nights until 10.
Our LOOP Salesroom: 35 MADISON ST. at WABASH
Open Daily 9:00 to 5:30

Husband Is Shot by Wife in Quarrel Over Women

John Green, 21 years old, of 7558 West 64th street, Summit, was shot yesterday by his wife, Mattie, 23, who told Summit police that he had been "going out with other women." Green was taken to the Peoples hospital, a .38 caliber bullet below his heart, and his wife, charged with assault with a deadly weapon, was taken to the county jail. A small child of the couple's is being cared for by neighbors. Green is a laborer for the Corn Products Refining company.

Have YOU Ever Tried Our COAL
over 87% REPEAT BUSINESS There Must Be a Reason
10% Down 6 Months to Pay
GOLDBLATT BROS

King Midas
AMERICA'S Greatest Values
Large Stocks of Lumber and Building Materials for IMMEDIATE DELIVERY!
YOUR CREDIT is still OK
PAY AS LOW AS $5 PER MO.
NO RED TAPE Your Signature Only
JUST LOOK AT THESE PRICES

ROOFING Guaranteed
Reg. Price $1.95 Our Price $1.69 Covers 100 Square Feet. F.O.B. Our Yards.
FINEST ROOFING MONEY CAN BUY
King Midas HEAVY SLATE ROOFING
YOUR MONEY BACK IF NOT SATISFIED
75-lb. All Colors: Red, Green and Black

TILE BOARD AND FINISHED PLANK
FULL ½" INSULATION—VARIOUS COLORS
In several sizes. All first quality, best that money can buy. Regular 7c square foot—100% Guaranteed. Plank, square foot, 4c
TILE—SQ. FT. 5c
Moulding and Trim for above, low as, lin. ft., 1½c

LOOSE ROCKWOOL INSULATION
In 30-lb. bags. Covers approx. 20 sq. ft. 3 in. thick. 54c
Cash & Carry Per BAG

ROLL BRICK SIDING
First Quality Guaranteed. Buff. Covers 100 Sq. Ft. Per roll.. $2.05
WATERPROOF SHEATHING BOARD
Standard Size Sheets. Black, sub STANDARDS. 100 Square Feet.... $1.60

100,000 FEET INSULATION BOARD
Sheets 10x44—Brand New Cash and Carry while supply lasts. 100 Sq. Ft $1.65

100,000 FT. WALLBOARD
Brand New 4x8 to 4x10, Special (cash & carry), Sq. Ft. 1¾c

BRING YOUR COMPLETE LUMBER LIST—COMPARE OUR PRICES

WINDOWS
Various sizes. Glazed. Perfect condition. Used. Limited stock. OUR PRICE.... $1.69

5 CARLOADS SHINGLES
Various colors and designs. Sub STANDARDS. While supply lasts—at greatly reduced prices. Bundle low as 79c

SIDING
ASBESTOS SIDING SHINGLES, Complete with fixtures. Sub STANDARDS. Per bundle... $1.65
INSULATED BRICK SIDING, Soldier Course. Extra heavy sub STANDARDS. 100 sq. ft.... $3.95

BAKED ENAMEL TILE BOARD
SCORED FINISH
12x48"—Various Colors 5c Sq. Ft.
Cash & Carry—While Supply Lasts.
BARN SASH—Size 8x10, 4-Lite, Glazed, each........ 79c

LUMBER
2x4's, HEMLOCK, 14' lengths, limited stock, lin. ft.......... 2½c
SIDING, ½x8 Bevel, Redwood. Special, 50 sq. ft........... $2.25
8" SHEATHING, Shiplap. Yellow Pine, 50 sq. ft....... $2.40
FLOORING, new maple, 25/32x 2¼". Special, 100 board feet.. $4.20
CEDAR POSTS, brand new, 7'x2. Each............... 12c

DOORS
Hundreds of Interior and Exterior Doors in a Large Variety of Styles and Sizes. Get our prices.
COMBINATION DOORS
6-lite with screen and glass sections. Reg. $6.85 2'8"x6'8" $4.69
Oak, Gum or Birch FLUSH DOORS Various Sizes Brand new. $3.95 (No mail orders, please)

COMPLETE MATERIALS for 2-Car, 20x20 GARAGE
Including: WINDOWS, DOORS, ROOFING, etc. Low as $5.91 Per Mo.

IMPORTANT
PLUMBING—HEATING
The new amended order dated March 23, 1942, allows you to purchase many items heretofore restricted. It will pay you to come in at once and get our low prices while our large stocks are still available.

PLUMBING
150 BEST NEW TOILET COMBINATIONS AT GREAT SAVINGS
30x20 KITCHEN Sink, brand new, flat rim, first quality. $12.75
TOILET SEAT. White Enamel, with Heavy Steel Hinge $1.94

100,000 FT. MASONITE 5c
Used once on Housing Project. Sheets 4'x12'. Reg. 8c value. While supply lasts. Per sq. ft.....

KING MIDAS HOUSE PAINT produces smooth, clean surface, long-lasting; white. Gal.... $1.69
LIQUID ROOF CEMENT Repairs Leaky Roofs. 5-Gallon Drums. Per Gallon....... 35c
3/8" PLASTERBOARD Brand New, 16x48 1st Quality. 100 Sq. Ft. (Cash & Carry) Only $1.85
EXTENSION LADDERS 20' to 32'; Hickory Rungs. Per foot 36c
KING MIDAS PAINT and VARNISH REMOVER. Per Gallon............... $1.19

EVERYTHING TO BUILD ANYTHING
ALL PHONES HAYMARKET 2031
THE KING SELLS EVERYTHING ON A 100% MONEY-BACK GUARANTEE!
RANGE BOILER 30-Gal. $9.95

1,000,000 FT. of GOOD USED LUMBER for SALE!
Thousands of used doors, sash, and hundreds of other items are being offered at Big Savings! Visit Our Used Department Today!
OUT-OF-TOWN ORDERS FILLED PROMPTLY!

★ OPEN ALL DAY SUNDAY 'TIL 6 P. M. ★
TUESDAY and THURSDAY EVENINGS 'TIL 8 P. M.

King Midas
2221 S. ASHLAND AVE.
3 FULL CITY BLOCKS OF REAL VALUES

LAST OUT of CORREGIDOR
A remarkable photo of the defenders of Corregidor under Jap guard after the surrender is just one of the top-notch war pictures
In Today's Color Picture Section

WEDDING DAY OF A SOLDIER
From veiling to tossing the bride's bouquet, the camera tells you the story of a soldier's wedding day
In Today's Color Picture Section

525 BRISTOL LANE 620 BEVERLY LANE

You Can Still Buy a Home in SCARSDALE
A Delightful Community of Neighborly and Home Loving American People

This opportunity is still open to a few far-sighted seekers of the best in American living. It cannot remain long, for there are only a few houses left to sell; and, when they are gone we can build no more for an indefinite time. You can buy one of these homes at substantially less than it would cost to build them now. Although costs have risen sharply, and new building has been curtailed, you can still secure yourself a beautiful modern home at pre-war prices—but if you wait it may be too late.

The beautiful Scarsdale Community is only 5 blocks from the Arlington Heights railroad station, served by 54 trains daily. Bus service, modern schools, churches and stores add to the convenience of living in Scarsdale. All houses will be ready for Fall occupancy. They are of 6 and 7 rooms with 1½ and 2½ baths, full basements and 1 or 2 car garages. Complete landscaping of lawn and decorating throughout are included—see them now—don't delay.

• • •

AUTO ROUTE: Drive out (Route 14) Northwest Highway to Arlington Heights, turn left at first stoplight after entering town, 5 blocks to Scarsdale.

Write or phone for pictures and floor plans. They will be mailed without obligation.

W. C. TACKETT, Inc.
Builders of Quality Homes
30 Cedar Street CHICAGO Delaware 4015

SOVIETS HOLD AT STALINGRAD; GAIN ON RZHEV FRONT

Russian Forces Continue Central Front Drive.

MOSCOW, Aug. 30 [Sunday]—(AP).—The Red army, forcing the Germans to pay heavily for every inch of ground before Stalingrad, fought stubbornly today against strong German assaults, while northwest of Moscow their soviet comrades advanced in the Kalinin-Rzhev sector and reported crossing a river.

The soviet midnight communique did not acknowledge any German advance on Stalingrad, simply saying there were no "material changes" in the fronts.

The communique added that "stubborn fighting continues" northwest of Stalingrad and that "the enemy, regardless of losses, keeps on attacking our positions."

On the other Stalingrad sector, northeast of Kotelnikovo, the high command reported "fierce engagements took place in which 12 enemy tanks were destroyed and two companies of infantry were wiped out."

In the Caucasus, south of Krasnodar, soviet troops, including Cossacks, "fought defensive engagements and repelled two German attacks," the high command said.

Report Rzhev Airfield Taken.

The communique indicated, however, that the soviet offensive west and northwest of Moscow, still was under way, reporting:

"On the Kalinin front a soviet formation overcame enemy resistance for a river crossing and continued its advance."

Earlier reports said the Russians had gained possession of the Rzhev airport and that fighting was going on in the city itself, 130 miles northwest of Moscow.

In another sector of the front, northwest of Moscow, the Russians reported the Germans had launched an offensive in which many tanks and automatic weapons were used, but that they had been repelled.

Guerrillas operating in the Kalinin area were said to have wrecked a German military train.

In the Mozdok area, where the Germans were trying to break thru to the nearby Caucasus oil field at Grozny, heavy fighting took place. The soviet communique said a German attempt to cross a river was smashed.

In the Kletskaya area, northwest of Stalingrad, Russian troops were said to have defeated an Italian division, capturing 650 prisoners and much equipment.

Slash into German Lines.

Stalingrad, under pressure of a million Germans and masses of tanks and planes, still was in grave peril but the soviets were reported turning back every new attack and inflicting enormous casualties by counterattacks.

Both southwest and northwest of the Volga industrial city, the Red lines were intact. In some sectors, the Russians said, constant soviet attacks on German flanks drove into the Nazi positions and edged the foe back.

With 13 new settlements added to the more than 600 taken in the last 18 days west and northwest of Moscow, the Russians increased their attacks but met sterner resistance.

Enemy commanders, facing the fury of this new Russian counteroffensive, moved new units into the battle, seeking to halt the soviets without calling for help from the German legions in the south.

Intense house to house fighting was reported in Rzhev. The newspaper Pravda said the Russians held the northern section of the city.

On the Leningrad and Bryansk fronts, the Russians claimed local successes. Russian warships sank two transports in the Barents sea.

Nazis Admit Strong Red Attacks.

BERLIN, Aug. 29 [from German broadcasts] (AP).—Fierce soviet attacks from Stalingrad to Lake Ladoga were reported today by the German high command, but all were declared to have been repulsed in heavy fighting.

German forces are continuing their attacks against strong fortifications in the Stalingrad area and have repelled Russians who broke into the German lines in the Kaluga sector, southwest of Moscow, said the high command.

[The Berlin radio said the Russians were fighting "tooth and nail" for every bunker in the Stalingrad area, but claimed additional German gains there and in the Caucasus against stiff soviet resistance. Dive bombers were said to have blasted Stalingrad thruout yesterday.]

Axis troops have broken thru stubbornly-defended soviet positions in several sectors of the Caucasus, a communique said.

Near Rzhev, west of Moscow, soviet attacks also were renewed but were said to have broken down.

Recruit Drive

Progress of the naval aviation recruit campaign.

Three hundred and twenty-six flying cadets were accepted by the naval aviation cadet selection board in Chicago last week, it was announced yesterday. Enlistments at the same pace thruout September are necessary if the "Fly for Navy" drive for 2,000 cadets from the Chicago area during August and September is to be successful. Yesterday 48 cadets were accepted to swell the total since the drive started to 793. Among those enlisted was Chester J. Wetterlund, 10961 Prospect avenue, a member of the Chicago Cardinals, professional football team, and a half back last year with the Illinois Wesleyan university eleven.

GANDHI CRUSADE STIRS VILLAGES; CITIES ARE QUIET

NEW DELHI, India, Aug. 29 (AP).—Mohandas K. Gandhi's movement of civil disobedience appears to be spreading underground after three weeks of surface demonstrations in which disorder, suppressed in India's big cities, continued to boil in the villages.

From underground channels have been distributed secret instructions to Gandhi's followers to concentrate their shut down activities on the "first 20 cities" of India, saying "our activities should see that the climax of the movement, both in rural and urban India, is reached four weeks from now."

A government communique today reported six Indians killed and 38 injured when officers fired into a disorderly crowd around a police station in Patna province.

An indication that authorities were less concerned about possible violence in the cities was seen in the fact Gandhi's son Devadas, managing editor of the Hindustan Times, was freed by a magistrate who heard charges that the younger Gandhi had violated defense regulations.

250,000 German Soldiers Reported to Be in Norway

BERNE, Switzerland, Aug. 29 (AP).—A Stockholm dispatch in the Neue Zuricher Zeitung today said the number of Germans in Norway had increased greatly in the past few weeks and now totalled 250,000 soldiers and 300,000 civilians. There are 100,000 German civilians in Oslo alone, many of them having been evacuated from northern German cities, the dispatch said.

RE-UPHOLSTER NOW! AND SAVE AT SEARS!

An Amazing Value at $65, Now Only $59.75
SOLD ON EASY TERMS (Usual Deposit and Carrying Charge)
1-Cushion Chair $21
3-Cushion Sofa $38.75

... Have your furniture re-upholstered right ... have it re-upholstered in durable Textured fabrics at Sears! A beautiful, zestful job of complete rebuilding! Exquisitely retouched woodwork! Springs retied where necessary! Quality construction throughout! Satisfaction assured!

Slight Additional Charge for Wing Chair or for Work Done Outside Metropolitan Chicago!

PHONE for a Sears Estimator to Call at Your Home!

Sears
SEARS, ROEBUCK & CO.
At Sears 7 Stores and Gary!

PAINT FROM MY FACTORY

Kelo-Kote House Paint

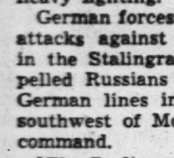

Protect your home or garage with the best paint you can buy for exteriors. Learn real paint satisfaction. White or colors. Five gal. cans. Per gal. $2.79
Single Gals. $2.89

Kelley's 100% Pure Dutch White Lead
None purer can be made. 100-lb. keg. $10.98

100% Pure (Boiled) LINSEED OIL 98c PER GAL.
Steam Dist. Wood TURPENTINE 100% pure spirits. Gal. 69c
In Your Container
Quantity rights reserved

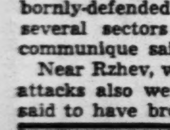

Ralph D. KELLEY
PAINT MANUFACTURER
1542 Belmont Ave. Buc. 6868
4918 Irving Park Rd. Mul. 4600
6517 S. Halsted St. Nor. 6434

A RINGSIDE SEAT AT THE BATTLEFIELD

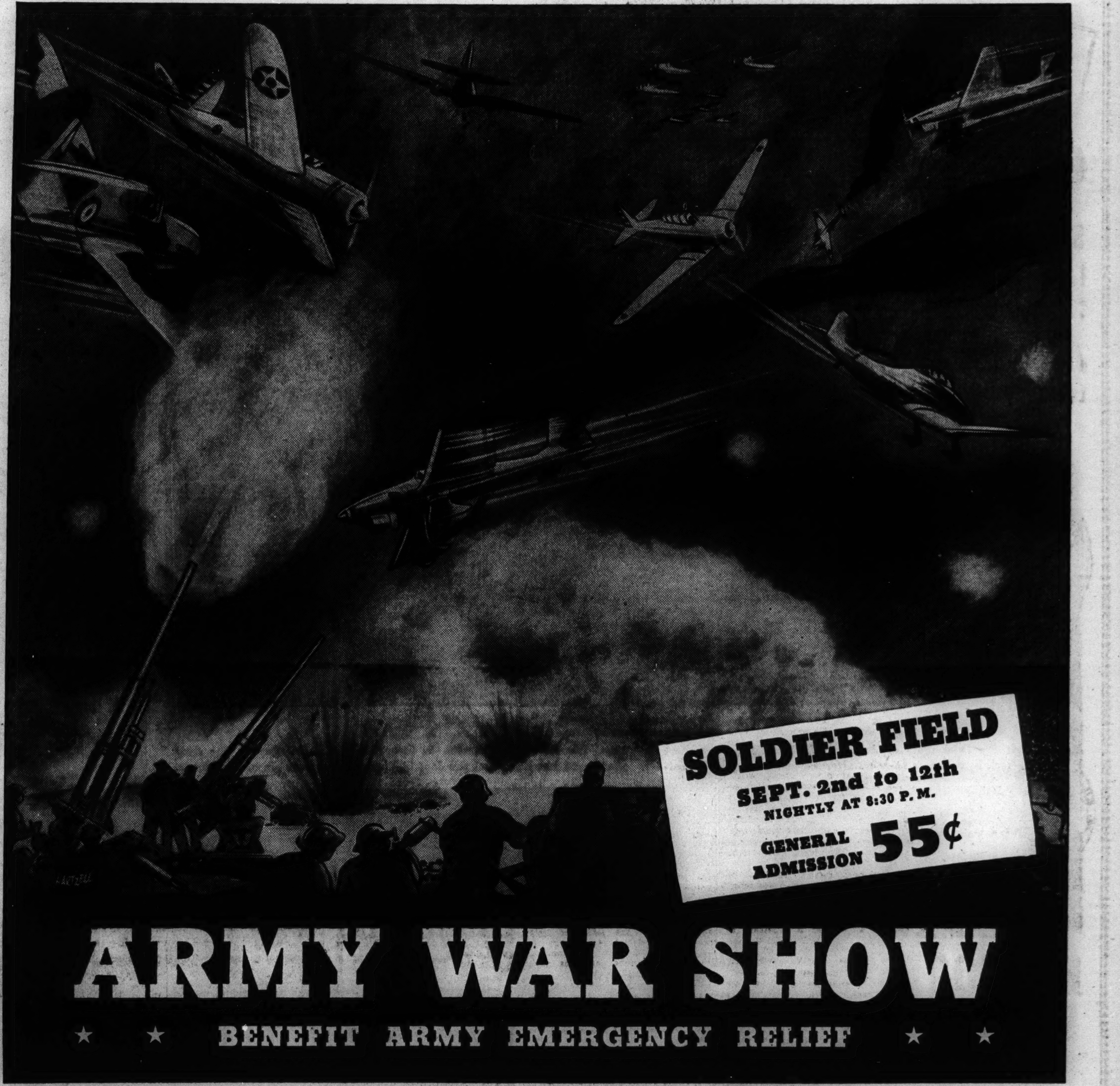

Have you wondered what a modern battle must be like?

Have you wished that you could sit in on one of these greatest of all spectacles—could see with your own eyes the swift swoop of diving planes, the sudden rush of the jeeps, the irresistible onward march of the ponderous tanks? Have you wished that you might hear the chatter of machine guns, the throbbing bark of the ack-acks, the deep-throated anger of the howitzers?

You'll see and hear it all—right here—at the Army War Show. You'll see and hear it from the comfort and safety of a grandstand seat—a show you'll never forget.

And this tremendous battle scene is the mighty climax of the most thrilling and instructive evening you've ever spent.

Before the battle scene, the army demonstrates in detail the part each arm plays—the work of the infantry, air force, artillery, signal corps, engineers. How soldiers live, and work, and fight.

You'll really understand modern warfare when you've seen the Army War Show. And you'll be helping the boys who are doing the fighting, because it's for the benefit of Army Emergency Relief—to provide needed help in emergency for the families of army men.

SOUVENIR TICKETS
80¢ VALUE UNTIL SEPT. 2nd 55¢
ON SALE AT
Department Stores ... Drug Stores ... Industrial Plants ... Printers ... Banks ... Utility Companies ... Transportation Companies ... O. C. D. (all divisions) ... Real Estate Offices Fraternal Organizations ... City Clubs ... Service Clubs ... Hotels ... Military and Semi-Military Organizations ... Newspaper Lobbies ... Broadcasting Companies ... Packing Companies ... Dairy Companies ... Nationality Groups ... Western Union Offices ... Laundries ... Women's Organizations ... Municipal, County, Federal Employees ... Oil Companies ... Labor Groups ... Insurance Companies.

RESERVED SEATS
RESERVED CENTER SECTION $1.10 RESERVED OFFICIAL SECTION $5.50
Reserved Center Section and Official Section tickets for sale at—
Army War Show Headquarters
22 E. Randolph St.
Reserved Center Section Seats also for sale at—

The Hub (ticket office)	The Drake
Palmer House	Wilson Ave. Elevated Station
Morrison Hotel	Cottage Grove & 63rd
Sherman Hotel	Crawford & Madison
Blackstone Hotel	
Chicago Tribune Public Service Offices	

PROGRAM

1. BAND CONCERT BY U. S. ARMY BAND ... AIR SHOW BY PLANES OVERHEAD
2. A SOLDIER'S DAY: Fast moving, rapidly paced physical fitness demonstration performed to music. Also fancy drill maneuvers.
3. CAISSONS GO ROLLING ALONG: Motorized Artillery Unit roaring on the field in a speed demonstration, concluding with the setting up of guns ready for action.
4. MOTORCYCLE SPECTACLE AND NEW RAPID FIRE DEMONSTRATION: Hair raising stunts by high speed Motorcycle Units.... Modern Warfare introduces Garand Rifle, Machine Guns, Ground Mortars and Anti-tank Equipment in action.
5. SIGNAL CORPS DEMONSTRATION: Field Telephone and Radio Systems in Action. Radio Car sends and receives messages from planes overhead, relaying them to audience over amplifiers. Walkie Talkie Unit operates through grandstand, allowing spectators to talk with planes.
6. ENGINEERS AND CAMOUFLEURS: Engineers and Camoufleurs set up bridges and camouflaged battle area.
7. MEDICAL CORPS: Demonstration of the set-up of a field hospital under fire.
8. CRACK COLORED CAVALRY UNITS: Thrilling demonstration proving that horses still have their place in modern warfare.
9. TANK AND THRILL SHOW: A demonstration by Tanks, Jeeps and Flexible Axle Trucks demonstrating their ability to go through hazards and traps. Peeps, Jeeps and Flexible Axle Trucks whirl and spin in Wild West Fashion....A thrilling demonstration by the Army's Mechanical Mustangs.
10. ANTI-AIRCRAFT DEMONSTRATION: In which the audience actually hears approaching raiders as detectors pick up the roar of the bombers. Searchlight batteries will trap the planes in a web of light over the Stadium and guns will thunder into action.
11. THE LIVING FLAG: A battalion of soldiers marching with illuminated bayonets, creating the effect of a Flag, a tribute to defence workers.
12. BATTLE SCENE: Infantry, Artillery, Anti-Aircraft, Machine Guns, Mortars, Armored Cars, Tanks and Planes in a thundering roaring Battle Action that will thrill every American Citizen.

MAYOR EDWARD J. KELLY, General Chairman

GOVERNOR DWIGHT H. GREEN, Honorary Chairman — MAJOR GENERAL GEORGE GRUNERT, Honorary Chairman — REAR ADMIRAL JOHN DOWNES, Honorary Chairman

MAJOR EDNYFED H. WILLIAMS, Vice Chairman

"GO TO THE ARMY WAR SHOW"

This Advertisement Sponsored By

BUICK DIVISION OF GENERAL MOTORS
CRANE CO.
SEARS, ROEBUCK & CO.
THE CELOTEX CORPORATION
WESTERN UNITED GAS & ELECTRIC CO.
CONTINENTAL ROLL & STEEL FOUNDRY CO.
THE STUDEBAKER CORPORATION
VICTOR MANUFACTURING & GASKET CO.
STANDARD OIL CO. (INDIANA)
STEWART-WARNER CORP.
ILLINOIS NORTHERN UTILITIES CO.
AMERICAN STEEL FOUNDRIES
LINK-BELT CO.
MASONITE CORPORATION
GENERAL AMERICAN TRANSPORTATION CORP.
AMERICAN CAN CO.
ZENITH RADIO CORPORATION
COMMONWEALTH EDISON COMPANY
FOOTE BROS. GEAR & MACHINE CORP.
FAIRBANKS-MORSE & CO.
ELGIN NATIONAL WATCH COMPANY
INLAND STEEL COMPANY
PRESSED STEEL CAR CO., INC.
PUBLIC SERVICE CO. OF NORTHERN ILLINOIS
AUTOMATIC ELECTRIC COMPANY
PETTIBONE-MULLIKEN CORP.

First Pictures of the Marine Attack on Solomon Islands—How Invaders Seized Beach and Jungle

[Associated Press Wirephoto.]

Anti-aircraft fire from units of American fleet and from transport (right) signals attack by Japanese bombers after marines landed on Guadalcanal Island in the Solomons. In foreground is landing barge. The navy announced last night that the Japs had been driven from six of the islands.

[Associated Press Wirephoto.]

Smoke rising from Tanambogo Island in Solomons after attack on Jap base there by U.S. bombers. Gavutu Island, also taken over by marines, lies beyond Tanambogo across causeway.

[Associated Press Wirephoto.]

Jeep filled with marines riding across air base built by Japanese on Guadalcanal Island. A short time after it was seized, U.S. planes were using it.

[Associated Press Wirephoto.]

Fires burn on Tulagi Island (foreground), stronghold of Japanese forces in the Solomon Islands, after American carrier based dive bombers had paid their first visit. Tulagi, which has good harbor, was scene of bitter fighting as marines wrested control of the islands.

[Acme Telephoto.]

Marines with their rifles ready searching for snipers and stragglers in a palm grove on Guadalcanal Island during the battle of the Solomons.

[Acme Telephoto.]

American marines starting ashore from landing barges on the beach at Guadacanal Island while other bargeloads approach the beach. This was one of six islands taken over in the battle to drive the Japs from the Solomons.

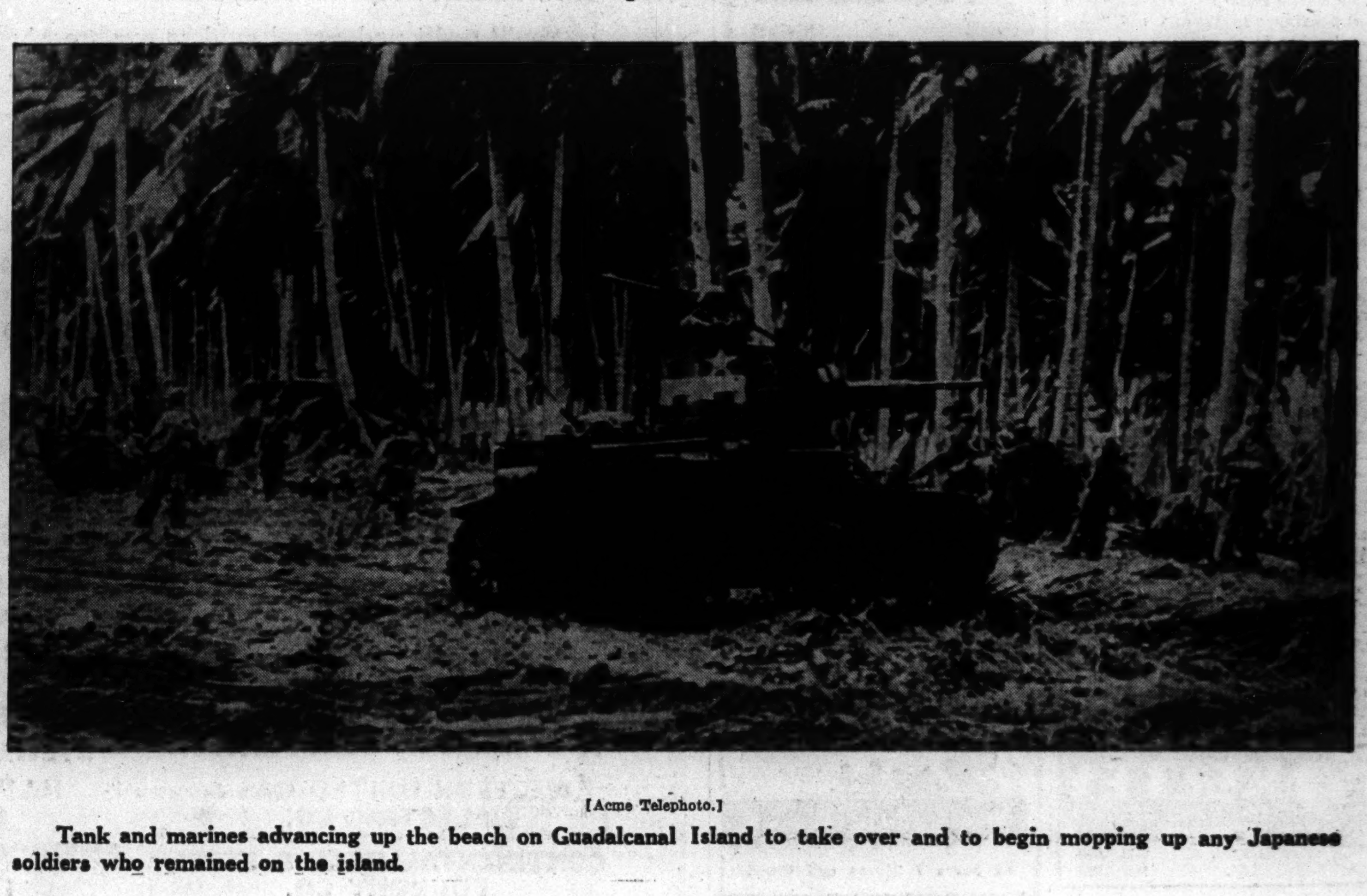

[Acme Telephoto.]

Tank and marines advancing up the beach on Guadalcanal Island to take over and to begin mopping up any Japanese soldiers who remained on the island.

BRITISH EXPERT LAUDS PLANE AS MASTER WEAPON

Classes Tank as Second; Explains Supremacy.

BY WALTER TROHAN.
[Chicago Tribune Press Service.]

Washington, D. C., Aug. 29.—The master weapon of warfare is the airplane, which sets the pace in modern tactics; and its most efficient subordinate is the tank, master land weapon, according to Maj. Gen. J. F. C. Fuller, noted British military authority, writing in the current issue of Army Ordnance, semiofficial publication.

"Today there is no doubt, as far as range is concerned, that the master weapon is the airplane," he said. "There is another reason for its supremacy: namely, its power to carry war into the third dimension.

Gives New Mobility.

"Let us ask ourselves a simple question: 'What is an airplane?' It is a ladder which enables the soldier to climb into space, and within it to move rapidly from place to place. It can be 'erected' not only over a battlefield, but also in all directions hundreds of miles around it—up, down, forward, backward, to right and to left.

"The up and down motions are its fundamental novelties, because, in common with the soldier on the ground and the sailor at sea, it shares the remaining four directions. Neverless, the two directions—up and down—are by no means novel in idea, but only in extention of idea."

Age-Old Instinct.

Gen. Fuller says that search for a commanding position has been instinctive of soldiers thruout warfare. Soldiers have occupied a ridge or hilltop, climbed trees or built towers—even rolling ones. The soldier always has sought, he says, to get above his enemy and move down on him. Mechanization of the soldier's urge, when coupled with range, constitutes the supreme tactical triumph of the plane, he explains.

"The airplane has changed completely the type of warfare," Gen. Fuller continues. "The reason for this is twofold: First, wars have become Mongolized—entire peoples partaking in them, if not as fighters then as workers."

[*By Mongolize, Gen. Fuller means to subject a whole people to fire and sword, as the Mongols did when they overran Asia and Eastern Europe in the 12th and 13th centuries.*]

"Secondly, as aircraft can avoid armies and fleets, they can attack directly the civil will of an enemy's people and therefore strike at the morale and economic foundations of an enemy's power," his article continues.

War Now Three Dimensional.

"So little is the full meaning of this appreciated that the term 'line of defense' still is used freely in spite of the fact there no longer is such a thing, because we live in a cubic military space in which attack may come from any direction.

"A few years ago war was two dimensional, and on land largely one dimensional, but today it is three dimensional.

"Therefore, to attempt to solve its problems by lines and the ideas they imply is tantamount to attempting to solve problems involving bushels and hundred-weights by means of a foot rule. Therefore, also, the Mongolization of a people cannot be considered complete unless the discipline so essential in the fighters is extended to noncombatants.

Strength In Discipline.

"Thus the levee en masse, which from the military point of view is dead, takes on a new form; namely, the organization and disciplining of the masses to resist air attack. National discipline, consequently, becomes the master defense of the modern nation."

[*"Levee en masse" is "the spontaneous act of the people of a territory, not yet occupied by an enemy force, of taking up arms for self-defense upon the approach of an enemy, without having had time to organize in accordance with the recognized rules of warfare."*]

In subjugation of the civil will, the airplane should be coupled with propaganda, which has been used clumsily in the present war, and naval and military action, Gen. Fuller believes. He recalls that in the present war planes and propaganda failed to conquer England, but instead stimulated the will of the attacked by arousing hatred and vengeance.

Functions of Fleets.

Gen. Fuller writes of the influence the airplane has had on the organization and tactics of fleets and armies. He emphasizes that the battleship is not entirely obsolete, but that the battleship type of mind is.

The general states that the function of a fleet in war is to keep open or close the seas to traffic—the transport of supplies, munitions, and armed men. Introduction of the airplane has not changed these purposes, he says, but has modified radically the ways and means by which they can be accomplished, because the bomb vastly outranges the shell, and the plane has shortened distances and made obsolete the fleet formations of the past. The plane, he says, has changed the strategy and tactics of blockade and sea warfare.

Engaged to Royalty

[Associated Press Wirephoto.]

June Morris, 18 years old, who is engaged to marry Gerald Lascelles, nephew of King George VI. of Great Britain. The daughter of a paymaster in the British army, she is a voluntary canteen worker. Lascelles' father, the Earl of Harewood, opposes the marriage and June says it may be postponed until after the war. This picture was sent yesterday from London by radio.

F. D. R. ESCAPES CHALLENGES ON CONDUCT OF WAR

Congress Found Too Busy Defending Itself.

[Chicago Tribune Press Service.]

Washington, D. C., Aug. 29.—President Roosevelt has escaped any congressional challenge of his conduct of the war during the first nine months of the conflict.

The failure of the legislative body to challenge executive authority is unusual, because questions bearing on the conduct of war have arisen in congress in almost every war in which this country has been engaged.

Vigorous challenge of Presidential authority has been expected within the administration because various schemes to set up a special congressional committee to serve as a liaison agency between the President and congress on foreign policy were advanced from time to time before the country's entry into the war.

Production Program Questioned.

No similar proposal has been brought forward, and there is no indication one is being contemplated. Such questioning of the conduct of the war as has arisen in the legislative branch has been concerned primarily with various economic aspects of the war production program.

Open criticism by members of congress of conditions which fostered Pearl Harbor was lulled by the appointment of an investigating commission by the President. The report of the committee fixed the blame on the two ranking army and navy commanders and brought some demand for a thoro study by congress, but this died.

In the meantime congress came under attack from groups which worked for the entrance of this country into the war before Pearl Harbor. Observers said congress has been so busy defending itself in an election year that except for a handful of members that body has not been awake to its wartime responsibilities.

1812 War Unquestioned.

During the war of 1812, the first declared war in which the United States engaged after its formal federal organization, the legislative body failed to carry out its own assigned functions so completely that there never was any question of its study of the conduct of the war by President Madison.

The justification of the Mexican war frequently was questioned by congress during that conflict. Abraham Lincoln was a member of congress during that conflict. Thruout the war President Polk's actions were challenged, altho congress did not hamper the war effort.

During the Civil war congress exerted constant watch over President Lincoln's conduct of that struggle. After Union defeats at Bull Run and Ball's bluff in 1861, congress adopted a resolution authorizing a committee to "inquire into the conduct of the present war."

Civil War Contracts Studied.

The committee investigated not only such matters as army contracts, but also made its influence felt on certain military matters.

The committee collected such a mass of evidence proving gross favoritism in the award of contracts that Secretary of War Simon Cameron was forced to resign. The committee functioned until the summer after the close of the war.

The Spanish-American war was so brief and so easily won that congress never challenged the legislative branch of the government in its conduct of the conflict.

During the World war an effort to check President Wilson was advanced by Sen. George E. Chamberlain [D., Ore.]. He sought the appointment by the President, with the consent of the senate, of a special war cabinet of three citizens of demonstrated ability.

This cabinet was to have authority to initiate and to direct the execution of plans and policies for the prosecution of the war, and the President was to have only a limited power of review over its actions.

Wilson countered the Chamberlain resolution with the introduction of the Overman act [which is in force at present] giving him complete control over the administrative machinery of the government "in matters relating to the conduct of the war."

HARVEY
SPECIALS ON ALL BUILDING MATERIALS
Come In and See 2 Full Warehouses of Building Material Bargains. Act Now and Save!
ROOFING
Heavyweight color blend shingle style roofing. Seconds. 100 sq. feet. $1.89
INSULATED BRICK Siding—2nds, 100 sq. ft. $2.95
LIQUID ROOF CEMENT 5-gal. Lots, Per gal. 35c
KITCHEN CABINET SALE
WALL CABINETS, 36"x18" $3.98
UNDER SINK CABINETS $8.98
BREAKFAST NOOKS $10.98
This Large Stock of Unpainted Wood Cabinets Must be CLOSED OUT AT ONCE
STORM SASH 25% Off
On large stock of storm sash left over from last year. No phone or mail orders.
PLASTERBOARD 4x8s Slight Damage. 100 Sq. Ft. $2.50
ROCKWOOL INSULATION Loose, In 30-lb. bags. [Cash & Carry]. Bag 54c
TILE & PLANK INSULATION Variety of Patterns. Per sq. ft. 4c
ALUMINUM PAINT Limited Quantity No Phone or Mail Orders $1.95 Per Gal.
DU PONT CHIVO HOUSE PAINT, per Gal. $2.49
LUMBER
MAPLE FLOORING — (Used) 100 square feet $1.50
2x4s NEW—Common, all lengths, Per Lineal Foot 2¾c
CLOTHESLINE PROPS Special sale, each 29c
COLONIAL DOORS— 6 panel, white pine, Size 2'4"x6'8" $3.75
FENCE WIRE
Single & Double Woven Wire, Short Lengths Low as PER FT. 8c
POST HOLE DIGGER. Saves hours of work. Special $1.95
CEDAR POSTS. 7'x2" lengths, Special 12c
24x20 BUILT ON YOUR LOT

A HARVEY HOME $495 Can Be Constructed Now Write or Phone Today
NO MONEY DOWN—EASY TERMS
2-CAR GARAGE New Materials and Construction $159
..CREDIT TERMS.. are still available on all purchases of materials for repairs or remodeling.
OPEN SUNDAY UNTIL 3 P. M.
OPEN TUES., THURS. TILL 8 P. M.
ALL PHONES SEEley 3277
THE HARVEY CO.
LUMBER & BUILDING MATERIALS
1701-31 W. CERMAK RD.

WHY BE FAT?
It's Easy to Reduce
You can lose ugly pounds and have a more slender, graceful figure. No laxatives. No drugs. No exercising. With this AYDS plan you don't cut out any meals, starches, potatoes, meats or butter, you simply cut them down.
It's easy when you enjoy a delicious (vitamin fortified) AYDS before each meal.
100 WOMEN LOST 14 LBS. TO 20 LBS. each in 30 DAYS, using AYDS under the direction of Dr. C. E. Von Hoover. Sworn to before a Notary Public.
Absolutely harmless. GUARANTEED. Try a large box of AYDS. 30-day supply only $2.25. Money back if you don't get results. Just phone your favorite Drug Counter thruout Chicagoland.

BUY U. S. WAR BONDS

Have an Elizabeth Arden Refill for Your Lipstick

★Long-lasting!
★Flattering!
★Satin-smooth!
★Colors always fashion-right!
Right now you can get lipstick refills in all Elizabeth Arden's beautiful shades. Supplies of metal cases, however, are limited. So cherish those you have! Use them over and over again —with refills of Elizabeth Arden's satin-smooth, long-lasting lipstick... Adjusting a refill takes only one or two minutes. The clerk at your favorite "beauty counter" will be glad to show you just how it's done.
ELIZABETH ARDEN LIPSTICK REFILLS (all shades) ....75 and 1.00
LIPSTICKS ....1.50 and 2.00
Prices plus Federal and local taxes
Elizabeth Arden
70 EAST WALTON PLACE • CHICAGO • SUPERIOR 6950
Copyright 1942, Elizabeth Arden

Have You ever Seen such VALUES?

here is a partial list of the furs on sale TOMORROW at LEVINSON'S
ALL PRICED FOR IMMEDIATE DISPOSAL
GREY CARACUL PAW COATS See these unrivaled fur values; made to sell for $79 $44
DYED SKUNK GREATCOATS A fine long-wearing coat; made to sell for $149 $85
BLACK DYED PERSIAN LAMB Superbly styled gleaming Persians; made to sell for $225 $129
Hollander Blended Northern Muskrat A money-saving opportunity; made to sell for $195 $129
Luxurious SHEARED BEAVER COATS An all-time low price; they're worth $450 $240
EASTERN CANADIAN MINK Rich magnificently blended coats; made to sell for $1000 $595
NATURAL DARK LABRADOR MINK The supreme deity of furdom; made to sell for $2250 $1195
and many others; some whose sale prices are based entirely on actual loan value. Convenient payments arranged.
Levinson's have drastically slashed prices on these new 1942-'43 Fur Coats to bring you what we believe to be matchless money-saving values.
TO PROTECT YOUR INVESTMENT ON ONE OF THESE FINE QUALITY NEW FUR COATS WE UNCONDITIONALLY GUARANTEE TO REFUND YOUR MONEY IF YOU CAN FIND COATS OF EQUAL QUALITY AT ANY-WHERE NEAR THESE PRICES ELSEWHERE.
So Shop Wisely! Compare Carefully! Join the many discerning, value-wise women who make up our discriminating clientele, and who will take advantage of these outstanding fur values tomorrow. Know what is meant by Levinson policy which for 54 years has been "to sell for less."
LEVINSON'S LOANS, INC. fur department
739-741 N. CLARK ST.
Our Air-Conditioned Salon Open Tues. and Thurs. Until 9 O'Clock—Saturdays Until 10 P. M.
Allow our uniformed doorman to pay your cab fare from the loop.
YOUR MONEY BACK IF YOU CAN MATCH THESE VALUES

EYE-GLASSES
COMPLETE
FREE
$3.65
16 DAYS' TRIAL!
AAA EYE-GLASSES CO.
CREDIT IF NEEDED

100% SILKS IMPORTED AND DOMESTIC

Sensation!
LUXURIOUS $2, $2.50, $3.50 SILK TIES
only $1.39 3 for $4
*Imported English Macclesfield silks, silk warp prints, silk China figures, Swiss silk moire stripes.
*Domestic silk Mogadores and repps, silk foulards and tweeds.
Choose from 3000 ties in exquisite silks, most of which cannot be replaced today! Buy them for birthday or Christmas gifts—for yourself! Stunning new fall colors, patterns—wool, crush-resistant linings. Be here early tomorrow!
*Weighted under 35%.
The FAIR—Street Floor. Also Oak Park.
The FAIR
STATE & ADAMS STATE 2500

Coat sketched at $78
Own Your Coat Easily! Use Our Budget Plan!
1: Pay ⅓ down and the balance up to 12 months. Lowest monthly payment $5. Small carrying charge.
2: Lay-Away plan... small deposit holds your coat 'til Nov. 1st.
3: Or pay a deposit and make monthly payments. Balance Nov. 1st.
4: Or make other arrangements for Nov. 1st.
5: Charge purchases billed on Nov. 1st if you leave your coat in storage here with October delivery.
The FAIR
STATE & ADAMS STATE 2500
HURRY!
ONLY A FEW MORE DAYS TO
Save Wonderfully!
IN OUR GREAT AUGUST COAT SALE
Lovely 100% Virgin Wool
Heaped with Silky Furs
$58 $78 $98
You still have time to choose yours from this collection of gracious coats heaped with heavenly furs. Shown above: new fall silhouette in 100% virgin wool with generous plastron of baum marten-dyed skunk. $78. Others trimmed with silver fox, mink, Persian lamb, red, cross and blue fox, beaver and London-dyed squirrel. Linings guaranteed for 2 years! Heavily interlined. See them tomorrow.
Third Floor, Coats. Also Oak Park and Milwaukee Ave.
Thrill to your army in battle action!
ARMY WAR SHOW
Nightly—Soldier Field, Sept. 2-12
See the exciting military spectacle that has thrilled millions of Americans all over the country! Get your tickets now at The FAIR'S Victory Gift Post, street floor, Adams Street side.
80c Tickets 55c Thru Sept. 1
BENEFIT OF ARMY EMERGENCY RELIEF

Chicago Sunday Tribune
THE WORLD'S GREATEST NEWSPAPER

THE TRIBUNE COMPANY, PUBLISHER.

ENTERED AS SECOND CLASS MATTER MAY 14, 1903, AT THE POSTOFFICE AT CHICAGO, ILL., UNDER ACT OF MARCH 3, 1879.

All unsolicited articles, manuscripts, letters, and pictures sent to The Tribune are sent at the owner's risk, and The Tribune company expressly repudiates any liability or responsibility for their safe custody or return.

SUNDAY, AUGUST 30, 1942.

The entire and absolute freedom of the press is essential to the preservation of government on the basis of a free constitution.—Daniel Webster.

THE PURGE AND THE VOTERS.

The wail from the minarets of the lynch leagues means that the muezzins who called the faithful to the purge of the unbelievers are not happy. The purgers themselves have been purged. If a crier's voice could reach them thru the sound of their lamentations they should be told to be of better cheer. They say they love democracy. They have seen it work. Do they like it only when it obeys orders?

They proscribed a number of congressmen, senators, and members of the house in various districts from one coast to the other. These congressmen were pronounced congenitally unfit to represent the constituents who elected them, mentally subnormal, or morally dulled. The test of the mental and moral unfitness of the condemned men was their attitude regarding the ideas of the purgers over the period beginning Sept. 1, 1939, as to foreign policy and 1932 as to domestic. Any candidate for reëlection who had shown a persistent independence of thought and a continuing lack of obedience to the leadership indorsed by the purgers was presumed by them to be wholly disqualified for any further service to his state, his constituency, or the country.

The word went forth that these men having been blind, wilful, ignorant, and disserviceable should be retired to private life and should no longer have anything to do with the government.

The primary elections into which the purgers plunged with their dictate were found almost without exception to run contrary to the orders given. The electorate paid no attention to the instructions. Illinois furnished one example in renominating Sen. C. Wayland Brooks. A Virginia district nearly broke the heart of the lynch leaders by renominating Congressman Howard Smith. Mr. Roosevelt's own district in New York renominated Hamilton Fish. These were among the many successful purgees whose constituents paid no attention whatever to the clamor.

Now the self-anointed have taken a queer turn. They are beginning to question the intelligence, common sense, and the purposes of the constituencies. Here's where we think they might be asked to cheer up.

We hear a great deal about democracy these days. Again, as in 1917, there is the necessity of making the world safe for it and destroying the brutal, authoritative voices who decide what a man shall think, say, and do, and who kill him or put him in a concentration camp if he doesn't so think, talk, and act. The world issue is supposed to be against these savage men. To destroy them we are pouring out billions of treasure and offering the lives of millions of soldiers.

There has been a test of democracy versus dictation in these primaries and our excited muezzins are dismayed because the constituents did two things. First, they refused to be repressed in their judgment by cliques of self-righteous men glorying in their own opinions, and, second, they upheld the right of administration opponents to have their own ideas, to do what they thought was best for the country, and to speak their minds.

Now all that, to a person truly regardful of the institutions of the United States, is one of the healthiest and most encouraging signs of public temper and public judgment that could be given in these times. But the ideas and the practices of our self-appointed directors of public opinion seem to have been grievously offended by the very events which, if the self-righteous were on the square, would have given them much encouragement for the future of the United States.

Their lament over the failure of democracy would seem to prove that they want none of it. They have it and they don't like it. They propose to pluck up courage and try the thing all over again in the elections. Upon the question as they put it, the genuine believers in representative government and free speech are willing to meet them. Have the voters the right to make their own choice or, to keep the right in theory, must they submit to dictate in fact?

LITTLE JOURNEY THRU THE BOND LIST.

Few of our readers look carefully thru the columns of figures we publish daily under the caption "New York Bond Transactions." Those who have not are invited to turn to that imposing lot of numbers and to reflect upon what they see.

The first thing the unfamiliar reader will observe is the low price at which the obligations of many of our largest companies are selling. On a recent day there were 24 domestic bonds selling for less than 10 per cent of par, and 183 for less than 50 per cent. There were 204 selling for more than 100. He will also be surprised to find that railroads represent a large percentage of the names on the list, and that many of the largest industrial companies aren't there at all.

The reader whom we have attracted to the bond columns probably is one who plays them close to his vest, and makes few commitments for the future. He will be impressed with the long term obligations which were formerly incurred. When many of the bonds were put out, people were willing to lend their money to be paid back many years in the future.

A half century was not unusual and was by no means the limit. In the year 2000 the Chicago, Milwaukee, and St. Paul's 5s will fall due, and 15 years later the Erie railroad will have an issue of 4½s to take care of. Five years from now THE TRIBUNE will celebrate its 100th anniversary. In 2047, our 200th anniversary year will roll around, and the financial section will describe how the Northern Pacific met the 5 per cent bonds it is obligated to pay in that year.

The cake goes to the West Shore railroad with 48 million dollars' worth of 4 per cent bonds maturing in the year 2361, which is 419 years from now. That will appear to be a really bold forward commitment when it is realized that it is now less than 350 years since the white man began to establish settlements on this continent.

If the tour we have conducted thru the domestic bond list has not worn down the reader, let him continue into the foreign section. Only the obligations of Canada and Cuba are conceived to be sufficiently high grade to sell above par. Others in the good neighbor group are the Argentines in the 60s, the Brazilians in the 30s, and the Chiles in the teens.

Norway shows up with a rating of 96 on its 6 per cent bonds due in 1943. The buyers are certainly not counting upon Quisling, but upon gold sent to New York for safekeeping before Hitler's invasion. The Norwegians were apparently better advised than the Danes, whose bonds, due this year, sell for only 44. You may be sure that Belgian gold is in good hands, from the fact that the obligations of the Belgian national government are in the high 90s, altho Antwerp 5s are priced at 27. The bonds Greece promised to pay in 1968, with interest at 6 per cent in the meantime, are selling for 9, and obligations of Jugo-Slavia, the Serbian-Croat-Slovene 8s of '62 are worth 6½. If these seem to be rather low, with Gen. Makhailovitch and his guerrillas fighting on so bravely, then observe that Mexican bonds are selling for even less.

War has caused nearly all foreign government bonds to go down. One exception is the Imperial Russian 6½s which soviet Russia repudiated 23 years ago. These were worthless until Hitler attacked Russia. Last week these bonds sold for 1½, which is a bet on a long shot at 66 to 1. Here we seem to have adopted the language of the neighboring section of the paper, where it was reported on Saturday that the day before a 102 to 1 shot won a race at Washington Park race track.

HOW BIG AN ARMY?

At the end of July President Roosevelt disclosed that this country has 4 million men under arms, many of them overseas. Presumably the navy, the marines and the coast guard are comprehended in the total.

Some guesses are that before the war is over we shall have 10 or 12 million men in all services. The air force alone is projected at a strength of 2 million men. Our navy is being greatly expanded and if all ships called for in the program get into service before the war is over, we shall probably have a navy approaching a million and a quarter men.

We may expect a ground army of at least 7 million men if present plans are not changed. It is a large force—enormous in comparison with what we have put in the field in any past war—but not out of proportion with what other nations already have put in the field. The German army has been estimated at perhaps 7 million regulars, with an equal number of auxiliary troops for duties behind the line or in occupying conquered territory. No one knows how big the Russian army is, but it is huge.

The fighting in this war is overseas and accordingly there can be no advantage to us in preparing an army larger than can be transported and supplied by the ships available and to become available to us. As the size of our army may have to be limited, we must spare no pains to improve the quality in men and weapons.

Up until now the maximum age for men enlisting in the army has been 45, but Secretary of War Stimson last week raised that to 50. "The history of war," he said, "shows that standards are generally relaxed as the war goes on." He even proposed that some of the older recruits be used for combat service.

Meanwhile, both the war department and congress hesitate to propose legislation lowering the draft age to take in 18 and 19 year olds, altho these younger, more active, more adaptable men would without question have a value many times that of an equal number of men in middle life. But action apparently must wait until the November election is over.

A young army, splendidly equipped, well trained, aggressive in spirit, and within our capacity to transport and supply, may yet prove better for our needs than huge masses of men. At least, the striking force must have youth.

We can get a smaller and more effective force of young men overseas and see that it is maintained much more readily than we can move masses of men for the mere sake of mass, together with the supplies they would require. At least, this judgment would seem to apply until our shipping volume is greatly increased and the submarines have been brought under more effective control than they have yet been.

"Q" WITHOUT "U."

An article published recently in THE TRIBUNE called attention to the fact that the Qattara depression at the edge of which the British and Germans are fighting provides something of a curiosity in English spelling. Here is a word in which "q" is not followed by "u." Qara and Qavzin were cited as having the same peculiarity. A reader asks how come.

The answer is to be found in the dictionary. It seems that the Semitic alphabets have two symbols for the "k" sound. Originally, in all probability, the sounds represented by the two letters were distinguishable; it is supposed that one of them had a gutteral quality and the other didn't. At any rate, when the eastern Greeks borrowed their alphabet from the Phoenicians, they took one of the "k's," which became the Greek kappa, and found no use for the other one. The western Greek alphabet borrowed the "k" and that was borrowed, in turn, by the Romans and written as "q." The Romans used the letter "c" to represent the ordinary "k" sound and used "q" as we do, in combination with "u." Presumably they sounded it about as we do in such words as quiz and queen.

The two "k's" survived in the Semitic alphabets, including the Arabic. There are a couple of dozen Arab place names in the gazetteer in which "q" is not followed by "u." The reason is that these names in Arabic are spelled with the "k" which became "q" in our alphabet. The people who first transliterated these names thought that the "q" was more appropriate than "k." Hence Qattara, Iraq, Qavzin and the rest. In all these words, the "q" is sounded like "k."

That's all there is to it.

FLYING GENERALS.

A survey of the previous experience of the generals who constitute the high command of our army discloses that seven of the fourteen came up thru the air service or have had flying experience.

The army has been roundly criticized for the inadequacies of much of our aviation equipment, particularly of our pursuit planes. Maj. de Seversky and others have said that most of our fighter planes can't go high enough or fly fast enough to meet the Germans on equal terms. The superiority of the English and German fighters is attributed to the greater power of the engines they employ. The Japanese Zero is not superior in engine power but carries little or no armor with the result that it can climb higher. Our successes against the Zero are attributed by the critics to the superiority of our pilots rather than to the qualities of our planes. In an article in the current number of the American Mercury, Maj. de Seversky returns to the charge by saying that the Republic P-47, for the design of which he is largely responsible, may prove to be the equal of the best pursuit planes now engaged in Europe but he questions whether it will retain that position by the time it reaches the front in quantity. He rather expects that improvements in the English and German machines will leave his plane behind in the race.

The fact that of the most influential men in the army half are themselves airmen makes it difficult to believe that our disadvantage is as great as it is said to be. If the charges are true—and we are inclined to think they are—the explanation may be that when the present models were under consideration the airmen had far less authority than they now possess.

OUR NAVY AND THE U-BOAT

[From the St. Louis Post-Dispatch.]

The importance of waging a successful fight against the U-boat menace in all the waters of the Atlantic is something that must be emphasized. There is, of course, cause for a feeling of relief in Hanson W. Baldwin's story in the New York Times on how our coastal convoy system has at last reached such a degree of efficiency that it "definitely has the upper hand from Maine to Florida." But that is all. The U-boat has not been whipped. It is merely checked in one restricted area. It has other rich hunting fields that cover hundreds of thousands of square miles. It has to its credit a toll of 426 ships picked off in our waters since January.

Before there is cause for real elation the ship production curve must climb steadily until—and after—it passes the curve of ship destruction. The rapid turning out of ships just to have them drop into Davy Jones' locker simply wastes steel, valuable cargoes, and lives. Every time an average food cargo is torpedoed, a year's production from 3,824 farms is lost.

Saving these ships as they ply between the United States, Britain, and South America is a more difficult task than escorting them up and down our Atlantic coast. The convoy system will be extended as soon as we get the ships and men. It was started in July on a limited scale in the Caribbean, and, as Baldwin says, "is already showing results, tho there, in the gulf, off northern South America, in mid-Atlantic and in other areas of the world, sinkings are still dangerously high."

But those we do have are doing a good job within their territory, and it is heartily encouraging to know that the United States navy is working up a sufficient head of steam to carry it thru one of its toughest problems. It began the war under terrible handicaps, not the least of which was Secretary Knox, whose magazine article on how well prepared the navy was, hit the newsstands just before the Japs hit Pearl Harbor. His silly predictions of quick victory over the U-boat must have been more distressing to real sailors than they were to the people at home. On the Atlantic coast, as well as at Pearl Harbor, we were asleep.

Adequate for only one ocean, the navy had to spread over the seven seas. It was sadly unprepared for this U-boat menace. Both Britain and the United States underrated the submarine as a result of Germany's failure to win with it in World War I. No one in high authority, save the smart German admirals, envisioned such an underwater attack as that which has been going on off the Atlantic coast since January. They saw to it, in the 20 years following the treaty of Versailles, that the U-boat developed as rapidly as did the automobile in the democracies. They equipped it with smaller and far more efficient engines that enable it to cruise farther and—most important in this day of the plane—to dive more quickly. They gave it underwater intercommunication. They designed a periscope that leaves little telltale "feather" and a shell and structure that allow the submarine to go deeper and better withstand depth charges and cannon projectiles. The torpedo it uses is more powerful, leaves hardly any path, explodes on contact or magnetically, and can be aimed and fired by means of sound apparatus picking up the target's propeller noise, thus eliminating use of the periscope in dangerous cases. Remembering that 5 per cent of the officers accounted for 40 per cent of tonnage sunk in World War I, Hitler picked his best men to lead "wolf packs" and practically did away with the solitary submarine. That got results.

The Atlantic coast was good hunting ground. U-boats could lie in wait in the mud of the banks that gradually slope off to great depths. At night, safe from aerial observation, they could pick off ships outlined against city lights. Mines, the U-boats' deadliest enemy in the last war, could not hem the U-boats in over here as they did off England.

Hitler and the admirals are always ready to trade one U-boat for one big cargo ship or a couple of smaller fry. They are turning U-boats out in mass production and will continue to do so unless their shipyards are bombed to destruction.

From the very beginning, he and his admirals have shown more military imagination than did we or the British. Their U-boats have a long head start and, barring the unexpected, we have a hard course to steer before we run them down.

Editorials of the Day

THAT DELAYED SUBSISTENCE.

[Milwaukee Journal.]

When the act providing subsistence allowances for the families of men in the armed forces became law some weeks ago, it contained hidden in its verbiage a clause forbidding the mailing out of any subsistence checks before Nov. 1. Now there lies on the President's desk an amendment which strikes this limitation from the law. Congress has waked up to the fact that it pulled another "boner" and has set itself right.

The excuse which is given for the Nov. 1 clause is that, tho the provisions of the law reach back to June 1, it would be impossible for the army and navy to get its records in shape and get all checks in the mails before Nov. 1. Since all could not be given their allowances before that date, it was the desire of the military authorities that none should start. So it now is explained. It is denied that there was any political significance to the selection of the Nov. 1 date—it was just a coincidence that it came on the eve of the national election!

If the date selected had been Nov. 10 and if congress [or the administration] had not previously used its cash awards as political reminders, and if the clause had not been so thoroly hidden in the bill, the present explanation of congressmen might be accepted without the reservation which is now natural under the circumstances.

A FOOLISH QUESTION.

[New York Sun.]

Sen. Mead's manager put forth a question phrased by some unnamed genius: "Is there any possible doubt of the effect that defeat of the candidate the President has indorsed would have, not only on the Democratic party in the state but on the allied nations and our enemies thruout the world?"

The inquiry was supposed to be rhetorical, of course, but it deserves an answer. The result of the Democratic convention in Brooklyn will have no more effect on the allied nations or their allied enemies than high tide in Canarsie bay will have on low tide in the Solomon Islands—not as much. Every literate American must know that Sen. Mead was pushed into the gubernatorial contest by President Roosevelt after Mr. Mead had assured State Chairman Farley that he would not be a candidate and after Mr. Farley had committed himself to Mr. Bennett.

The war of the world was not concerned; it was a battle between the President and his former Warwick to see whether the old-fashioned Democrats or the variegated New Dealers are supreme in the state. To suggest that the President's prestige as a world figure is involved is not complimentary to him.

How to Keep Well By Dr. Irving S. Cutter

To the limit of space, questions pertaining to the prevention of disease will be answered. Personal replies will be made under proper limitations, when return stamped envelope is inclosed. Dr. Cutter will not make diagnoses or prescribe for individual diseases.

[Copyright: 1942: By The Chicago Tribune.]

NO COMPROMISE WITH DANDRUFF.

FOR the most part we look upon hair as a decoration. This applies to the covering of the head in both sexes and the beard of mere males. Perhaps this explains why physicians have studied this outgrowth of the skin far less thoroly than they should. In fact, the scalp has been entrusted to barbers and beauticians. Only when some serious malady appears will the dermatologist be consulted.

We would encounter far fewer cases of baldness if the family doctor, including the baby specialist, would give more attention to the proper care of our locks. Many a little one may go for months with the parts as dry as tinder, the whole matter escaping observation. Under such circumstances, the strands split and thinning will start.

In contrast with this condition, overactivity on the part of the oil glands may actually decrease the circulation with the death of thousands of filaments. Dirt is also a great destroyer of tresses. In other words, the first essential for an abundant and strong growth is cleanliness. This insures freedom from parasites and dandruff.

Many a youngster has been saved later embarrassment thru the early detection of deposits of greasy scales on the crown. As a rule, castile soap and water will remove the plaques as rapidly as they form. If they are adherent, however, they may need to be soaked in warm olive or cottonseed oil before being detached. Using superfatted soap or the beaten yolk of an egg followed by ample rinsing and careful drying will leave the parts in a healthful state.

The thing we must avoid is dandruff, which may appear between the ages of 10 and 15 years. If very fine scales are noticed the day after thoro cleansing we may assume that irritation is in prospect. Sooner or later these powdery flecks will be replaced by thickened patches which may be difficult to eradicate. If the disorder is allowed to continue a rapid loss of strands will begin about the age of 18. A decade later a goodly portion of the hair may have disappeared.

The weapons for early attack include tar soap, or a preparation which contains from 1 to 3 per cent of sulfur. A shampoo with this material is assisted by the application of a mixture which contains deodorized oil of cade 20 parts, acetone 30 parts, and alcohol to make 100. This is massaged into the surface. It serves as a much needed protection and aids the antiseptic effect of tar or sulfur.

The injury caused by dampness cannot be stressed too strongly. The sour smell which may be detected at a distance of several feet points clearly to decomposition. It is far safer to use a light oily dressing than to moisten the comb.

Many of us have forgotten the beneficial rôle of good brushing. It is better, however, not to employ the procedure unless the "tools" are clean. Furthermore the bristles must not be irritating. The same is true of combs, which should not present sharp or jagged teeth.

Dandruff is a powerful ally of baldness. Slowly but surely it will destroy the most attractive locks.

REJECTED.

Mrs. O. T. writes: My 20 year old son was turned down by the draft doctors because of high blood pressure. When he was a child he had a brain concussion. Could this be responsible for the high pressure?

REPLY.

A far cry, but a possibility. More often than not, the cause will be found in a decreased blood supply to one or both kidneys. If the main artery to either organ has become narrowed, the condition can be corrected surgically. X-ray films will be helpful.

DON'T HOARD.

J. C. writes: Food lodges between a few of my teeth. Could this be responsible for bad breath?

REPLY.

Yes. Putrefaction will follow. The odor of decomposing edibles is anything but pleasant. The remedies are a toothbrush and an antiseptic mouth wash. Dental floss, employed cautiously, will be helpful.

Test Your Horse Sense By Dr. George W. Crane

Select the answers which you consider best. The last problem counts five points. Then look for the correct answers on page 9, part 2.

1. Which one of these would most likely have a yellow blossom?
   Peony Daffodil Hepatica Aster.
2. Which one of these terms is inappropriate in this general grouping?
   Contemporary Contemptible Contemptuous Despicable.
3. Which of the following would be most concerned with a "Milk Dipper"? **Soda dispenser Dairy man Astronomer Farmer.**
4. Which biblical tyrant was afflicted with blindness as a punishment?
   Saul Noah Stephen Zacchæus.
5. Which biblical mother plotted with one of her sons for the purpose of defrauding her other son?
   Sarai Rachel Rebekah Bath-Sheba.
6. Here is a problem that may give the women an advantage. You are to answer the questions below with the names of cakes that seem to form the most appropriate answers. For example, "Which cake grows on trees?" might be answered with "Fruit cake."
   [a] Which cake is eaten in heaven?..................
   [b] Which cake reminds you of a drinking vessel?..................
   [c] Which cake suggests a kitchen stove?..................
   [d] Which cake is a boy's name?..................
   [e] Which cake is linked with a bathtub?..................

Score yourself as follows: 0-2, poor; 3-6, average; 7-8, superior; 9-10, very superior. [Note—The last question counts five points.]

[Reg. U. S. Pat. Off.: Copyright: 1942: By The Chicago Tribune.]

SYNTHETIC MINDED

VOICE OF THE PEOPLE

Writers should confine themselves to 200 or 300 words. Give full names and addresses. No manuscripts can be returned. Space for letters is obviously limited. Incoming mail far exceeds it. If a letter is not printed, attribute it to lack of room. Address letters to Voice of the People, THE TRIBUNE.

WHY NOMURA WAS WINED.

Libertyville, Ill., Aug. 22.—Today's editorial, "A World of Bad Faith," insofar as it deals with the Japanese, is misinforming on the following counts: [a] The imperial presentation of wine and the reception at the imperial palace incidental to the return of Ambassadors Nomura and Kurusu to Tokio are age old ceremonials. Had the two men been denied these honors, suicide was their way out. It was by way of a face-saving ceremony for the last ditch liberals of Japan and a sort of sop thrown to the Japanese navy.

[b] Matsudaira, minister of the imperial household; his son-in-law, Prince Chichibu, and Nomura were known as Japanese leaders who wanted no break with the United States. The ceremonies were a sort of "You had your day, but Gen. Tojo and his military advisers knew best."

[c] Even today the Japanese navy does not forgive the army for the murder of Adm. Saito. A slight to Nomura at this time would have far-reaching repercussions; not even Tojo would invite them.

[d] After the cabinet change of Oct. 16, 1941, Nomura [then in Washington] probably knew the die was cast. He, in all likelihood, asked to be recalled. That would have tipped the militarist hand. Consequently, Kurusu, the business men's diplomat, was sent on.

[e] Personally, I feel Nomura and Kurusu knew nothing about Pearl Harbor. Please recall the diplomacy displayed on the 21 demands, under Iron Boots Okuma during World War I. It is historically proven that Japan sent an alleged copy of the 21 demands to each of her ambassadors in Washington, London, Paris, and Rome. The copy contained 326 words. The 21 demands on China contained 1,013 words. Melville Stone found that out after he had censured Frederick Moore for cabling the story of the 21 demands from Peking.

We should never have been taken in by the Japanese. Townsend Harris, our first minister to Japan, condemned our "international baby" for mendacious diplomacy. Confidential reports from able army and navy attachés of this country have told repeatedly of the Japanese foreign office words and the army and navy deeds. J. A. MORROW.

SOLDIERS AND HORSES.

Fort Sheridan, Ill., Aug. 22.—Recalling the picture of the Camden, N. J., horse track Aug. 9, showing the useless consumption of steel, it is a pity that you could not have seen the luxurious special baggage cars in the trains conveying the horses to these tracks while we service men ride antiquated Pullman sleepers. I might add that trains pass day after day between Washington and New York with Pullman chair cars more than half empty which would carry only half the capacity of a day coach when full.

If some of this useless service were curtailed, perhaps better accommodations would be available to the armed forces, which should come ahead of the horses, at least, if not the softies returning from obtaining contracts in Washington. TROOPER.

RADIO AERIALS.

Chicago, Aug. 22.—On thousands of rooftops there are radio aerials and lead-in wires which today are not in use. These wires were put there in the last 20 years and now are outmoded by built-in aerials in radio sets or indoor aerials. People have moved into apartments, installed expensive aerials on their roofs, and in a year or two have moved out, not bothering to take the weather beaten old aerial. New tenants move in and do the same thing. The result is that rooftops in any big city resemble barbed wire entanglements. But they are more valuable than barbed wire because the wire is copper and copper is a material vitally needed to win this war.

If one resident in each house or apartment building will make it his business to get up on the rooftop and take down all unnecessary aerials and lead-in wires, we will have a great scrap pile of copper to help in our offensive—and will contribute a lot to our city beautiful. J. ROSS.

CITY HALL DRONES.

Chicago, Aug. 25.—Since they have been cleaning up the bars by barring women, I suggest another cleanup. That is to clean up the politicians loafing around the city hall who are being paid a huge salary by the taxpayers. Women staying around bars have been called knee pushers, but what would you call a politician that loafs around the city hall, maybe signs his name on a sheet of paper, collects a nice salary, and then complains that he's tired?

The real estate taxpayers are wondering why the terrific increase in taxes? The taxpayers know whom they voted for, but there are future elections. EX-POLITICIAN.

DRAFTING SKILLED MEN.

Attica, Ind., Aug. 22.—Gen. Hershey's statement yesterday on drafting men in industry regardless of value will cripple war production beyond repair. The general public should be warned of this danger. Industry must have capable man power or the war of production is lost. G. W. HARRISON.

AMERICAN COMPOSERS.

Chicago, Aug. 20.—Visitors and Chicagoans themselves enjoy the free concerts in Grant park. It is rather strange, however, not to find Stephen Foster and other American composers being given more frequent attention in the programs. J. M. J.

FREEDOM OF THE PRESS.

San Francisco, Cal., Aug. 20.—On Sept. 14, 1787, two or three days before the Constitutional convention submitted the proposed federal constitution to congress [under the articles of confederation] Messrs. Pinckney and Gerry moved that a provision relative to freedom of the press be inserted in the instrument. But Roger Sherman, lawyer, Connecticut judge, and participant in drafting the Declaration of Independence and the articles of confederation, who had sat in for more than three months on drafting the Constitution, said: "It is unnecessary. The power of congress does not extend to the press." GROVER O'CONNOR.

TUNNEYFISH.

Michigan City, Ind., Aug. 17.—Recently Commander Gene Tunney, director of physical fitness for the navy, issued a call for physical education instructors for athletes with college training, only men with college training desired. They will be rated chief specialists in athletics—known to navy men as Tunneyfish. It's about time they cut out this nest for sport heroes and let them enlist alongside the big and real heroes—the enlisted navy men and buck privates of the army. These great college athletes would or should make great prospects for the commandos—or would they?

NAVY MAN, WORLD WAR I. AND II.

CENSOR AT THE SOURCE.

Evanston, Ill., Aug. 23.—As a mother of a boy in Australia I am very much interested in soldiers' mail. As all mail going out of the country is censored, it must be a great task for the postal service at the port where it is shipped from. Would it not be much better for the army or postoffice to have a censor for mail and packages at all the main postoffices, where we could take our letters or packages and have them O. K.'d before sealing and tying them up? Then they could be stamped and sent on their way without delay. MRS. MARY DEER.

RIBBONS ON THEIR COATS.

Chicago, Aug. 21.—Another thing that irks me about young desk officers is the wearing of "service" ribbons by such men. One of my acquaintances, doing paper work and sporting a high title, wears chest ribbons which he explained to me as indicating [1] membership in the American Legion; [2] membership in the national guard; [3] for, I believe he said, serving on riot or fire duty! And the wearers strut as if they were veterans who fought overseas. DISGUSTED.

FRIEND OF THE PEOPLE

The volume of Legal Friend mail necessitates printed statements on common questions. No copies or records of the letters or answers are kept. Hence follow-up letters should be complete in themselves. If questions are based on some previously printed problems a clipping of the article should accompany. Most of the replies are mailed. Letters bearing no name and address are disregarded. A self-addressed envelope will expedite handling.

MAKING A WILL.

Chicago, Aug. 20.—[Legal Friend of the People.]—1. Would it be legal and would it hold water in court if a will was made on a record? The record would be played in court at the right time.

2. My mother would like to make such a will so that my father would not know anything about it. Reason is he doesn't think it necessary to make a will.

3. My mother is afraid that if she should pass away before my father, my brother and I would not be able to get my mother's share of the estate without a will? Is that correct?

4. What is the most important part of a will? G. B.

1. No. Illinois Revised Statutes, chapter 3, section 194, says: "Every will . . . shall be reduced to writing, shall be signed . . . and shall be attested."

2. We would consider it more difficult to conceal a phonograph record than to conceal a written will. We see no advantage in your proposal, and we see serious disadvantages.

3. If the title stands in her name alone, then the father and children would share.

4. To employ an attorney.

TRIBUNE LAW DEPARTMENT.

DRINKING FOUNTAIN.

Chicago, Aug. 20.—[Friend of the People.]—Will you kindly assist us in having the drinking fountain replaced on the corner of North Damen and Winnemac avenues [Winnemac park]? The connections for this fountain are all in the ground, but it has not been set up this year. M. C.

The drinking fountain formerly located at North Damen and Winnemac avenues [Winnemac park] was maliciously damaged by unknown persons, and removed by the water pipe extension division on Oct. 30, 1941.

Due to a shortage caused by priorities, it has not been replaced; however, as soon as fountains now contracted for have been received, this fountain will be replaced.

OSCAR E. HEWITT.
Commissioner of Public Works.

DIVORCE.

Chicago, Aug. 20.—[Legal Friend of the People.]—Because of my husband's cruelty, I have been separated from him for a year. I have earned my own living during that time. I want a divorce but can't afford to pay for it.

1. Could he be compelled to pay for it? I was born and raised in the western state he is now living in.

2. Could the divorce be handled out there while I am here?

3. Should I start the divorce here and let him take care of the payments? He says he will never give me a divorce, yet I have had him in jail for cruelty. He also served time before which I never found out until lately.

4. Would this have any bearing on the case? I want nothing from him only that he pay for the divorce. A. J.

1. Ordinarily the court orders the husband to pay.

2. No, you will have to comply with residence requirements there.

3. You can start the divorce here but, if so, we see no way of collecting the costs from him.

4. It seems probable that you have condoned this ground. We suggest that you go over your facts in a personal interview with an attorney.

TRIBUNE LAW DEPARTMENT.

SENATE BATTLE JOLTS MICHIGAN PRIMARY CALM

Racket Busting Judge and Two in Race.

BY ARTHUR EVANS.
[Chicago Tribune Press Service.]

Detroit, Mich., Aug. 29.—A three-man contest for the Republican nomination for United States senator is beginning to shake off the apathy regarding Michigan's primaries Sept. 15. The contenders are Judge Homer Ferguson, Detroit's crusading, racket busting jurist; Elton R. Eaton, Plymouth publisher, and Gerald L. K. Smith, former close friend of the late Sen. Huey P. Long, the "kingfish" of Louisiana. Active campaigning got under way last week.

Judge Homer Ferguson [top], and G. L. K. Smith.

Judge Ferguson is telling audiences that indifference may mean defeat of the G. O. P. state ticket in November. Smith is saying that most folks "don't know who my opponents are."

Sen. Prentiss M. Brown, St. Ignace Democrat, has no opposition in the primaries.

No Contest for Governor.

Neither party has a contest over the governorship. Gov. Murray D. Van Wagoner [D.] and Harry F. Kelly [R.], present secretary of state, are without opponents for nomination for governor. Lieut. Gov. Frank Murphy has no primary opposition, while three Republicans are seeking nomination for the job. Tickets for other state offices—attorney general, auditor, secretary of state, and treasurer—are nominated in postprimary conventions.

Judge Ferguson was reluctant to run for the senate and was practically drafted by the Republican organization. In three years, as a one-man grand jury, he accomplished a cleanup of corruption in high places. His investigations of a crime-politics alliance brought a great number of indictments and more than 150 convictions.

Doesn't Capitalize on Record.

In his campaigning he makes no mention of his racket busting record, apparently deeming judicial decorum might suffer if it were used in his literature as political capital. When asked to run he said he would conduct his campaign as he conducted the grand jury. His platform, he says, is simply this:

"Find the facts to end confusion, and have the courage to act on the facts."

In his opening speech last week the judge said: "Ballyhoo and claptrap, shallow thinking and half truths and all forms of sensationalism only add to the confusion of the hour. Confusion is the major cause of today's failure in our war effort."

The judge criticizes the senate for not getting facts and telling the people. He says the senate, the nation's fact finding body, seems to have as its motto, "when in doubt, confuse."

"We know confusion exists," he said. "One department says one thing, another department says another thing.

Hits Paternal Attitude.

"You can't get facts out of Washington when the attitude of top men towards us is the same attitude of an adult toward a little child, a condescending 'not for little boys to know' attitude.

"Do they think we are afraid to face the facts? Do they think we have to be given the morphine of ignorance in order to maintain our freedom? Were the men of Bunker Hill and Valley Forge and at Gettysburg doped in ignorance? Is that why they held fast to our rights and preserved them? Tell me, do you believe we've got to be kidded in order to win this war?

"Or, are we just going to be kept under political ether until after election? Maybe they'll let us know what it's all about—after election. It looks like somebody is just twisting the old phrase a bit, making it read, 'What they don't know won't hurt us.'

Candidate Smith is providing much color in the campaign. His slogan is "tires for everybody." At his meetings he displays a large automobile tire. Smith is a bitter critic of President Roosevelt and the New Deal, but appears to be quite unwelcome to the Republican organization. He seeks to crystalize the Townsendites, the Coughlinites, and other groups.

In his platform, among other items, Smith is for full support of the war effort, for "$100 a month for every man in the armed services," for "free speech and free press for all good Americans, including Father Charles E. Coughlin," a "hoop of military steel around America after the war" and for the small business man.

On the peace after the war is won, Smith says:

"Beware of a hundred and one outfits now being organized to promote world government. These schemes advocate that we surrender some or all of our sovereignty and join a sort of superduper world empire."

Business Opportunity

For competent man with sales ability to take over established sales office in Chicago area. Priority business insures deliveries. Nationally advertised products of specialty nature directed to institutions, medical profession and general public. Character, aggressiveness, moderate financial standing only prerequisites. For immediate interview

ADDRESS H A 335, TRIBUNE.

Attic Sleeper

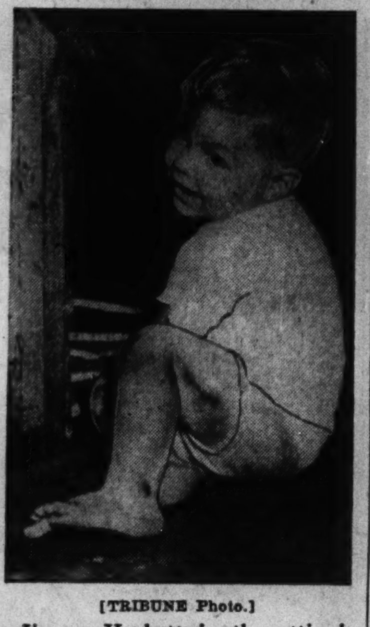
[TRIBUNE Photo.]

Jimmy Hackett in the attic in which he slept all night.

Two year old Jimmy Hackett was something of a celebrity among his eight brothers and sisters at 5823 Markham avenue yesterday, but Jimmy was serenely unaware of it.

If Jimmy could have been interviewed, he would probably say, "It was nothing at all. I just went to sleep."

But it was exciting enough Friday night, when the entire neighborhood, including police, frantically searched the region for the toddler, found by his parents, Attorney and Mrs. Edwin R. Hackett, to be missing from his crib when they returned home at midnight.

Police, neighbors, Boy Scouts, and Jimmy's brothers and sisters joined the hunt thru a nearby forest preserve, prairies, and along the north branch of the Chicago river.

At dawn yesterday, when it seemed that the search was in vain, some one suggested looking in the attic. There, sound asleep, his hands and face covered with dust and cobwebs, was Jimmy.

SWISS CATHOLICS RIP PERSECUTION OF FRENCH JEWS

'Herod's Slaughter' Condemned.

BERNE, Switzerland, Aug. 29 (AP).—The persecution of Jews in occupied France "recalls the Biblical story of Herod's slaughter of the innocents in Bethelehem," it was said today in an article in the Schweizerische Kerchen Zeitung, journal of the Catholic church in Switzerland.

The abuse of Jews continues, the paper said, despite protests by cardinals, archbishops, and other Catholic leaders.

The sole aim in Paris "seems to be to root out the Jews," the paper continued. "Jewish mothers and their daughters are imprisoned in a monstrous concentration camp, 45,000 of them being herded together in the Paris winter Hippodrome where they are given a daily ration of 200 grams [7.05 ounces] of bread and 6 liters [1.58 gallons] of water.

Clergy Protests Treatment.

"Children are snatched brutally from parents, and scenes are occurring reminding one of the slaughter of the children of Bethlehem."

The paper asserted that youths and fathers of families are being sent to the east by trainloads, the only explanation given being that they have "left for an unknown destination."

Cardinals and archbishops of occupied France met late in July to protest the treatment of Jews. The paper said that because such protests are not mentioned by newspapers or radio, the prelates now are discussing the subject in pulpits.

A Vatican City report to the Basler Nachrichten said Catholic and Protestant clergymen had joined in protesting treatment of Jews by Nazi authorities in Holland.

Intern 10,000 in France.

Reports reaching here stated more stringent restrictions for the regulation of Jews were being applied in all countries occupied or influenced by the Germans. The National Zeitung of Basle said that 10,000 Jews had been interned in unoccupied France, and that they are being transported to the east. Most of them, the paper added, lack food, and the Vichy government has refused Catholic, Protestant, and Quaker organizations permission to aid them.

The latest measure restricting Jews was reported from Slovakia, where a registration of Jews was under way as a preliminary to new restrictive legislation.

Intensification of anti-Semitic measures and the deportations increased Switzerland's difficulties in caring for refugees.

JURY RETURNS SUICIDE VERDICT.

David A. Carlson, 54 years old, 6326 South Morgan street, a patient in Elgin state hospital, drowned in a stone quarry near South Elgin, probably with suicidal intent, a coroner's jury sitting in Elgin decided yesterday.

[ADVERTISMENT]

Pull the Trigger on Constipation, with Ease for Stomach, too

When constipation brings on discomfort after meals, stomach upset, bloating, dizzy spells, gas, coated tongue, and bad breath, your stomach is probably "crying the blues" because your bowels don't move. It calls for Laxative-Senna to pull the trigger on those lazy bowels, combined with Syrup Pepsin for perfect ease to your stomach in taking. For years, many Doctors have given pepsin preparations in their prescriptions to make medicine more agreeable to a touchy stomach. So be sure your laxative contains Syrup Pepsin. Insist on Dr. Caldwell's Laxative Senna combined with Syrup Pepsin. See how wonderfully the Laxative Senna wakes up lazy nerves and muscles in your intestines to bring welcome relief from constipation. And the good old Syrup Pepsin makes this laxative so comfortable and easy on your stomach. Even finicky children love the taste of this pleasant family laxative. Take Dr. Caldwell's Laxative Senna combined with Syrup Pepsin, as directed on label or as your doctor advises, and feel world's better. Get genuine Dr. Caldwell's.

Top Notch Good Lookers

Fancy Dress Shirts

$1.29 *Reg. $1.55*

They'll look fine first day at school . . . or any other time that you want to dress up your suit with just the right shirt! Latest fall patterns in neat checks and stripes. Boys' sizes, 8-14. Students' sizes, 13 to 14½.

You'll Need a Peck of

Good Sweaters

$3.95

All wool pull-overs in the manly crew or sporty V-neck styles. Some zipper down the front coat styles, too. Boys' sizes, 28 to 34. Students', 36 to 40.

They've Got the Stuff . . .

Slick Slacks

Man-sized tailoring with four snappy pleats. Your mother will like 'em because they'll take plenty of hard wear. There are tweeds, cashmere wools in blue, grey and brown. 12-16. Students', 17 to 20. $3.95

Buy U. S. War Savings Stamps and Bonds at Wieboldt's NOW!

WIEBOLDT'S

Don't Wait! Buy Now at Substantial Savings

AUGUST SALE!

Fur-Trimmed Dress Coats

$58

Green, Blue, Black or Brown hooped high with radiant red fox. 12-20.

Black with jet black-dyed Persian lamb trim. 33½-43½.

Last 6 Days! Yes, the last 6 days, to join countless other women in Chicagoland in selecting your winter coat at special August prices! Choose yours from our noteworthy collection of magnificent new styles, while our prices are lower-than-ever, our quality at its same high standards!

Five Ways to Pay for Your Coat

1. HAPPY FAMILY PLAN . . . Pay ⅓ down. The balance in 10 weekly payments.
2. CONTRACT . . . Pay ⅓ down. Balance in extended payments. Small carrying charge.
3. WILL CALL (Lay-Away) . . . 10% deposit will hold your selection until Nov. 1. Credit terms may be arranged any time before Nov. 1.
4. CHARGE . . . Pay 10th of month following date of delivery.
5. CASH . . . Pay cash if you desire.

Wieboldt's for Style . . Quality . . Reliability

AUGUST FUR SALE!

Last 6 Days! Don't let them pass by before you select the luxurious fur coat that you'll take pride in wearing this year . . . next year . . . and for many years to come! And every one in our special August collection is completely handsome, with a price that's truly remarkably small!

Blended Muskrats

$149

Sable-blended and Silvertone muskrat coats . . . all with rich gleaming pelts. Every one of them a gracefully designed boxy style. You'll glory in their elegance!

Seal-Dyed and Beaver-Dyed Coney Coats

$59.50

Handsome seal-dyed coney coats with a high sheen and exquisite styling. You'll revel in their beauty, warmth, and long wear . . . at such a budget-wise price!

Black-Dyed Persian Lambs

$199

Beautiful inky black-dyed Persian lamb coats . . . in smart boxy styles to wear over formal as well as daytime clothes. Real long-term investments!

WIEBOLDT'S

A Note of Freshness for Your Rooms with

New Austrian Cloth Shades

99c

- Clean-looking EGGSHELL shade!
- "Tailor-made" to individual order!
- In any size up to 36"x6'!
- Mounted on your own rollers!
- Expensive-looking "crinkly" cloth!
- They're WASHABLE—fresh-looking now—and always!
- You can expect longer-than-average wear with these!
- Scalloped—and edged with cotton bullion fringe!
- Complete with ring pulls!

Bring in your rollers—and tell us the length you need on each shade! Marvelous buy at Wieboldt's!

Last 6 Days To Buy At Sensational Savings!

Fur-Trimmed Coats

During Our August Sale!

$38

In Our Economy Coat Shop

Flattering dyed squirrel trim. Black, Brown or Blue. 12-20.

Many, many women have already bought their winter coats in our Economy Coat Shop at this low price! Select yours, too, during the last 6 days of this tremendous August event, from an outstanding collection of lavishly furred new styles.

Casual and Dressy

Red Cross Shoes

$6.95

PARFAIT Brown Suede Kona Red Suede

BOLERO Brown Calf

You'll like both styles—casual and dressy! Combination suede and calfskin for important dressy outfit. Tan antique calf step-in with walled toe last, walkable heels for more casual wear. All the fine features of ever-popular RED CROSS shoes. Smart styling! Real walking comfort!

Polka-Dots with Plenty of Dash!

$1.98

In Our Daytime Dress Dept.

- *Red*
- *Blue*
- *Navy*

A crisp, pert little dress for wilted summer wardrobes! Polka dot poplin with a flounced skirt, white Peter Pan collar, and a tie back belt to nip in your waist. An easy to get into coat dress in sizes 12 to 20.

More than ever you'll get a lift from Wieboldt's Fashions

On MILWAUKEE near ASHLAND ARMitage 1000 | On LINCOLN near BELMONT WELlington 1000 | On SIXTY-THIRD near HALSTED ENGlewood 8700 | On ASHLAND BLVD. near MADISON SEEley 1000 | In EVANSTON on DAVIS ST., DAVis 1000 ROGers Park 2775 | In OAK PARK—LAKE ST. at HARLEM AVE.—FORest 4600 BERwyn 6300, COLumbus 8060

Back-to-School Watch Sale!

A. Girls' 17-Jewel Wrist Watch, $24.50 value..............$18.95

B. Boys' 7-jewel Watch, $13.50 value......$9.95

C. Boys' 17-Jewel Watch, $17.95 value (not shown)....$12.95

D. Girls' Watch, $14.50 value (not shown)..$10.95

All are in natural or rose color 10-kt. rolled gold plate case, stainless steel, non-tarnishable backs.

Note: Trade in your old timepiece — get a liberal allowance on a new 1942 Longines watch.

Watches—First Floor—Wabash

Mandel Brothers

ACTRESSES ASK FOR AUTOGRAPHS —BOND PLEDGES

Hollywood Party to Aid in September Drive.

Five Hollywood screen actresses adorned with orchids but complaining about the heat, and Kay Kyser, the band leader, passed thru Chicago yesterday on their way to Washington, D. C., to open the "Stars Over America" war bond sales campaign of the motion picture industry.

Hedy Lamarr, Greer Carson, Irene Dunne, Ann Rutherford, and Virginia Gilmore turned the Dearborn street station into a boom town for bond buyers but a wailing wall for movie fans. The only autographs scrawled yesterday were those on bond receipts and the fans were relegated to peering thru the panes of the train shed doors while the actresses sauntered out thru a side entrance.

Buys Six Bonds.

Mayor Kelly bought the first bond in the campaign, one with maturity value of $1,000, from slender, silk suited Irene Dunne. I. M. Bilderback of Champaign, Ill., bought a $1,000 bond from each of the women. Bilderback bought a $60,000 bond Thursday to win the football used in the Chicago Bears-All-Stars football game on Friday night and a lifetime pass to the Bears' home games.

The six actresses will take part in a bond breakfast in Washington, Monday. On Thursday James Cagney, Lana Turner, and Betty Grable will attend a million dollar war bond dinner in the Ambassador East hotel in Chicago at $5,000 in bonds per plate..

Ah, Hedy Has Freckles.

"Gee whiz! I didn't know she had freckles," a fan sighed as Hedy Lamarr walked thru the train shed.

Ten or twelve bags bearing the name of Greer ["Mrs. Miniver"] Carson were lined up on the platform. Immediately preceded by a ribboned basket of fruit and a cellophane box of orchids, Miss Garson stepped from the train.

Six station wagons of the Red Cross Motor corps carried the baggage to another station while the glamor girls slipped away to the Blackstone hotel. Kyser sneaked out in the midst of the camera clicking. The girls didn't seem to miss him.

Movie Stars on Bond Mission Stop in Chicago

Kay Kyser, Irene Dunne, Ann Rutherford, Virginia Gilmore, Greer Garson, and Hedy Lamarr (left to right) at the Dearborn street station yesterday. They were en route to Washington, D. C., to help open war bond campaign.

SALVAGE CREWS READY TO HELP REMOVE SCRAP

Residents of Evanston who have large and bulky metal objects which they wish to donate to the salvage drive needn't worry about getting the stuff away. William L. McFetridge, salvage director of the metropolitan area, said yesterday that heavy duty crews with all the needed tools would be available for the work of dismantling and removal. Old boilers, tanks, fire escapes, fences, and other similar objects can be handled by the crews. Donors who want their help have been requested to communicate with the commissioner of public works, Joseph Rose, in the Evanston city hall.

Greer Garson (left) and Hedy Lamarr at the Dearborn street station.

Save Nickels Four Years, Then Buy War Bonds

Four years ago the Bailey family began saving nickels—those of the latest coinage, with Jefferson's head. Yesterday Mrs. Adeline Bailey and her husband, George, and their son, George Jr., 11 years old, brought 1,125 coins to The Tribune service office and bought three $25 bonds. "We plan to use the money toward our son's education and the bonds will be a good investment for that purpose," she said. The Baileys live at 2712 42d street.

GROCERY STORE ROBBED.

Two men, one of them armed, robbed a grocery store at 3756 Lyndale street of $30 cash and $10 in defense stamps yesterday, the owner, Richard Zemke, told police.

G. O. P. MUST SAVE 2 PARTY SYSTEM, DEWEY ASSERTS

Great River, N. Y., Aug. 29 [Special].—Thomas E. Dewey, Republican nominee for governor, in his first public appearance since his nomination, declared today that the Republican party had its "greatest opportunity and greatest obligation" in the coming elections to preserve the two party system of government and unite the country in the war effort.

Speaking at the annual Suffork county Republican organization outing, Dewey said the party could win victory at the polls in November by convincing the nation that the Republicans could better strengthen the war effort and win final and complete victory over the axis.

Dewey, accompanied by Dr. Charles Muzzicato of New York, Republican candidate for representative at large, was given an enthusiastic welcome.

7 Greeks Executed for Sabotaging an Italian Auto

BERNE, Switzerland, Aug. 29 (AP).—Seven Greeks have been executed at Lamia for sabotage of an Italian military car and killing its driver, said an Athens dispatch in the Budapest paper Pester Lloyd.

A PIANO.RENT A PIANO.RENT A PIANO.RENT A PIANO.RENT A PIANO.RENT A PIANO.RENT A PIANO.RENT A PIANO.

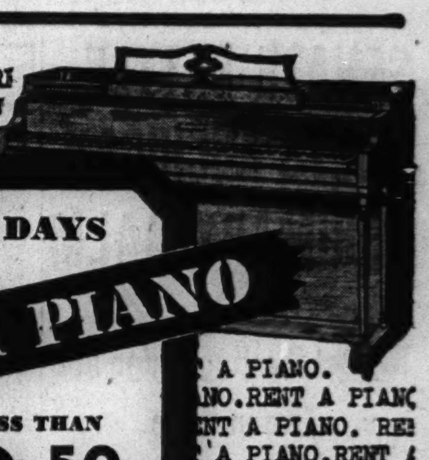

FOR SCHOOL DAYS AHEAD

RENT A PIANO

LESS THAN $2.50 a week

small, full-scale nationally-known spinet

For this very nominal charge, the children's musical training can keep apace with their regular schooling. The entire family will enjoy the new-found pleasures of this handsome little piano which is the product of one of America's outstanding piano manufacturers. Come in and hear it tomorrow; notice the sturdy construction; the superb finish. $2.50 a week includes tuning and insurance. Cartage is extra.

On the Avenue: 842 No. Michigan

In Oak Park: 123 No. Marion

Lyon & Healy

Wabash at Jackson

HURRY!! FOR TOMORROW, MON., Aug. 31st All Stores Open to 9 P. M. WIRE HANGERS BOUGHT ½c EA. ALL STORES 75 KENT CHICAGO AND SUBURBAN ADDRESSES BELOW HURRY!!

CLEANING

[redacted]

ANY GARMENT ! ! CLEANED & PRESSED

4 for $1.00 — 8 for $2.00

Cash and Carry Plus Ins., Fire and Theft

DRAPES, RUGS, BEDSPREADS, FUR COATS, MEN'S TIES and HATS cleaned at lowest prices.

BE SURE YOU ARE IN A KENT STORE

KENT CLEANERS

SUBURBAN STORES

EVANSTON...814 Church St. opp. Marshall Field's
N. BERWYN......6204 W. Cermak, near Lombard
OAK PARK...........105 N. Marion, near Lake
FOREST PARK.....7329 W. Madison, corner Circle
MONTCLARE.....7134 W. Grand Ave., near Neva
S. BERWYN....6743 Stanley corner Oak Park Ave.
CICERO.........5651 W. Cermak, corner 57th Ave.
AUSTIN....5539 W. Chicago Ave., corner Central

LOOK!

LOOP STORE 39 So. State St. Corner MONROE—RM. 1208

PLANT STORE 1021 So. Crawford CORNER FILLMORE

All Stores Open 7:30 to 9 P. M.—Loop Until 5:30 P. M.

ALL 75 ADDRESSES PAGES 198 OR 181 RED PHONE BOOK

The Door to Thrift

NETCHER'S BOSTON STORE

State, Madison and Dearborn Streets

MONDAY—TUESDAY—WEDNESDAY . . . STORE HOURS 9:30 A. M. TO 5:30 P. M.

Chicago's Largest Stock

...of the Newest RED CROSS SHOES for Fall Is Here!

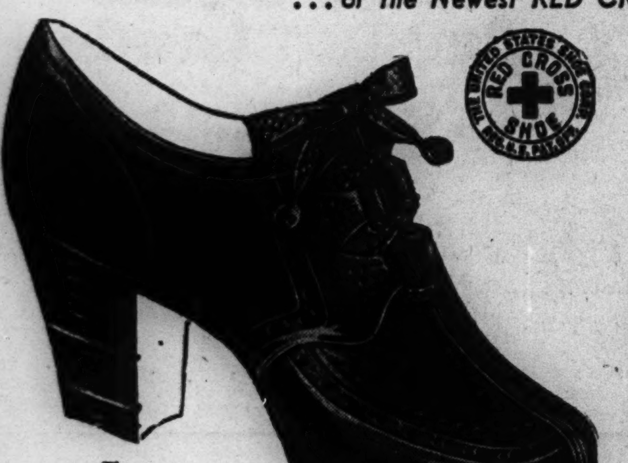

The VAGABOND

$6.95

As usual, these new fall Red Cross shoes have been smartly styled without sacrificing any of the comfort features that have made them the choice of thousands of fashionable American women. Our vast selection includes sizes 5 to 10, widths AAAA to D. Get yours tomorrow!

FOURTH FLOOR—STATE.

Nemo FLEX

Foundations for Every Woman!

$5.95

There is a Nemo foundation for every figure . . . whether you're tall, medium or short — stout, slim or average. Nemo FLEX has inner belt to support and reduce the abdomen, lace uplift bust, side closing, four hose supporters and wide sections of elastic. Sizes 36 to 46 bust.

No. 73—for the STOUT figure.
No. 48—for the AVERAGE fig.
No. —for the SHORT figure.

THIRD FLOOR—DEARBORN.

They Have Just Arrived!

The Newest Handbags for Fall . . .

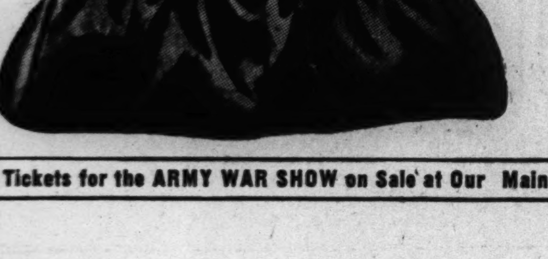

$3.95

What a selection! What variety! What an unusually low price! You'll find large underarm and top handle styles in black, brown, red . . . also turf tan saddle leather shoulder bags.

MAIN FLOOR—STATE.

Tickets for the ARMY WAR SHOW on Sale at Our Main Floor Information and All WAR STAMP Booths

"NEVER KNEW IT WAS SO EASY TO BUY ONE"

NEW 1942 OLDSMOBILES FOR SALE!

TO ELIGIBLE* BUYERS UNDER NEW LIBERALIZED RATIONING RULES

"With my Oldsmobile Dealer to help me—I proved my eligibility for a new Oldsmobile in no time at all!"

SINCE the new Rationing Rules went into effect, thousands have taken delivery of new Oldsmobiles. Many didn't know they were eligible, until they talked with their Oldsmobile dealers. Many who were entitled to new cars, had no idea how to get a purchase certificate. But with their Oldsmobile dealer's help, their car buying was practically as simple as getting a weekly ration of sugar!

Today, with regulations clarified and greatly liberalized, practically everyone whose work aids the war effort—directly or indirectly—is eligible to buy if he needs a new car. Those who act before quotas are exhausted can have the brand new Oldsmobile of their choice. *A modern* 1942 Oldsmobile with a gas-thrifty Econo-Master Engine and, of course, brand new tires! *A roomy* Oldsmobile with the very latest and greatest advancements in comfort and safety. A *reliable,* long-lived car—the best-built Oldsmobile in 45 years. Even Hydra-Matic Drive is available to those who act quickly.

Check the rules, at the right. Maybe you too can be a new Oldsmobile owner tomorrow.

*How about You?

You don't have to be a doctor, or a government worker, or a war plant executive! The new list of "eligibles" may include you. Can you answer "yes" to just one of the following questions? If so, see your Oldsmobile dealer at once for latest information on car rationing rules.

1 Is it necessary that you travel quickly in connection with your work, and could you do so better by automobile than by any other available transportation?

2 Do you ever have to transport passengers, or heavy or bulky tools or materials, in connection with your work?

3 Does it take you one and a half hours or more a day to go to and from your work without an automobile, and could you save at least forty-five minutes with one?

4 Do you have to walk at least 3 miles in going to and from work without a car?

5 Is your work arduous, or are your hours unusually long, or do you have to work late at night?

6 Are the local transportation services you would have to use to get to work overcrowded?

7 Is your physical condition such that it would be a hardship to walk to work or use public transportation?

8 Can you show that you clearly need an automobile because of other unusual circumstances?

NORTH
DIVERSEY MOTOR SALES 801 Diversey Parkway
KAILER-YOUNGQUIST, INC. 5043 Broadway
NORTHMORE MOTORS 3015 W. Lawrence Ave.
NORTOWN AUTO SALES 6501 N. Western Ave.
SHEAIR WEHMAN MOTOR SALES, INC. 4315 Lincoln Ave.

NORTHWEST
BEL-PARK MOTORS 2929 N. Cicero Ave.
JOHNSON MOTOR SALES 4149 Milwaukee Ave.
STEELE MOTOR CO. 2484 Milwaukee Ave.

WEST
E. J. PILLINGER MOTOR CO. 4700 Washington Blvd.
LAWNDALE AUTO SALES CO. 3550-54 Ogden Ave.
MONTGOMERY MOTOR SALES CO. 2300 W. Madison St.
Cicero..........PARKWAY AUTO SALES 5239 W. Cermak Road

SOUTH
AJAX AUTO CO..7800 Stony Island Ave.
CADILLAC MOTOR CAR DIVISION General Motors Corp. 2015 E. 71st St.
CHICAGO AUTO BODY & MTR. SALES 5053 S. Western Blvd.
DAVIS MOTORS Michigan Ave. at 26th St.
MARTINO MOTOR SALES 8609-19 Commercial Ave.
HEBERT-MORGAN MOTORS SALES INC. 6044 Cottage Grove
GALLAGHER MOTOR SALES 6415 S. Western Ave.
MAY MOTOR SALES 6901 Anthony Ave.
MAY MOTOR SALES 7406 S. Halsted St.
NORTH ROSELAND MOTOR SALES, INC. 10558-60 S. Michigan Ave.
W. A. MACK, INC. 1500 W. 95th St.

Blue Island........M & T MOTOR SALES 12259 S. Western Ave.
Chicago Heights....A. G. MOTOR SALES 1906 Chicago Road
Des Plaines........WM. J. LADENDORF 1628 Rand Road
Downers Grove...DICKE MOTOR SALES 1116 Warren Ave.
East Chicago.........BROADWAY AUTO SALES, Inc. 3511-17 Michigan Ave.
Elmhurst......FIRST STREET MOTORS 161 W. First St.
Evanston........LAKE SHORE MOTORS 1012 Chicago Ave.
Gary, Ind..TENTH AVE. MOTOR SALES Tenth Avenue & Washington St.
Glen Ellyn..........DICK CARLSON CO. 474 Crescent Blvd.
Hammond, Ind..LEO P. KNOERZER CO., INC. 5604 Hohman Ave.
Harvey.........BUTLER MOTOR SALES 182-84 East 155th St.
Highland Park..NELSON MOTOR SALES 108 North 1st St.
LaGrange...HILLGROVE MOTORS, INC. 209 Hillgrove Ave.
Lombard....CARLSON CHEVROLET CO. 109 St. Charles Road
Lyons..............RENN MOTOR SALES 3808 S. Harlem Ave.
P. O. Crown Point, Ind.......WALTER & LENNERTZ ....Merrillville, Ind.
Oak Park....CADILLAC MTR. CAR DIV. General Motors Corp. 820 Madison St.
HERBERT-MORGAN MOTOR SALES INC. 112 Meacham St.
Waukegan..SPERO MOTOR SALES, INC. 550 S. Genesee St.
Wheaton..........CARLSON'S CHEV. CO. 122 N. Main St.
Winnetka...CHAPIN MTR. SALES, INC. 666 Green Bay Road

AUDIENCE HAILS MURIEL RAHN IN HER PARK DEBUT

Talented Young Soprano Accorded Ovation.

BY EDWARD BARRY.

Muriel Rahn has much more than her fair share of talent and, altho she elected to make her Grant park debut last night as a singer, she could have done it just as well as an actress if there had been a supporting cast handy. She has two Broadway engagements lined up for next season, and is plainly on her way to national fame.

The handsome young Negress offered soprano solos—mostly excerpts from operas and Negro spirituals—at the lake front band shell last night to the accompaniment of the Ennio Bolognini orchestra. But before a note had issued from her lips she had won the respect of the big Grant park audience by the simplicity and sincerity of her manner.

Effect Proves Superb.

Her singing revealed these same qualities. Even in music of the grade of the "Dich teure Halle" from Wagner's "Tannhäuser" she showed absolutely no trace of the tenseness and artiness which mars the work of so many young singers when they essay an acknowledged masterpiece. She merely put forward what she herself felt to be the true meaning of the music—and the effect was superb.

It was better than that—it was almost overwhelming in the "Ritorna Vincitor," from Verdi's "Aida," which followed. So thoroly had Miss Rahn mastered the content of the song, so completely did she identify herself with the unhappy Aida [torn between love of country and love of her country's enemy], that the performance left the realm of play acting entirely and became a passionate revelation of a human mind in torment.

Power of Voice Evident.

In this aria both the power and the flexibility of Miss Rahn's voice were in evidence. She can shout out a great forte and she can sink to a grave, thoughtful mezzo-piano without ever giving the impression that these effects are merely manufactured ones. They seem to result directly from the changing moods of the music.

The audience quickly sensed the genuineness of her work and gave her one ovation after another.

Mr. Bolognini and the orchestra not only provided Miss Rahn's accompaniments but also offered several purely instrumental works. There were, among other things, creditable performances of Wagner's "Tannhäuser" overture and excerpts from the same composer's "Lohengrin."

ARMY AIR CADET CAMPAIGN NEARS 10,000, LEADS U. S.

The Chicago drive for army air cadets is continuing to lead the country and is now within sight of the 10,000 mark, it was announced yesterday.

Maj. Floyd M. Showalter, president of the army air cadet examining board in the United States courthouse, reported enlistment of 248 men during the week ended yesterday. At this rate the 10,000th man will be sworn in within two weeks, it was said. Among the 248 was John Baldwin Lord, 1933 3d avenue, Maywood, who hopes to avenge his best friend, Corp. William Burns of the 192d tank battalion, who is reported missing in Bataan.

July enlistments were 1,030. The Chicago drive seeks 20,000 men by next Jan. 1.

Sixty Boy Scout troops thruout Chicago tomorrow will start distributing 10,000 copies of THE TRIBUNE'S full page color cartoon, "Army Air Force," by Joseph Parrish, Maj. Showalter announced. The copies of the cartoon were donated to the examining board by THE TRIBUNE.

MARINE MOTHER TO BE HONORED BY CONVENTION

Mrs. Harry Terfansky, 3351 Lexington avenue, will be honored Thursday evening in Hotel Sherman at the midwestern prèmiere of "Wake Island," a motion picture showing the defense of the island by United States marines. Mrs. Terfansky's son, Joseph, has been reported missing in the Wake Island action.

Showing of the picture will be a part of the national convention of the Marine Corps league and auxiliary, which will be attended by 1,500 members from Wednesday thru Saturday.

Miss Barbara Britton, the only actress in the motion picture, will attend the prèmiere. The convention will be closed Saturday evening with an address by Sen. Wayland Brooks [R., Ill.], a World War I. marine veteran.

RUPTURE

NO Surgery
NO Injections
NO Loss of Time

For over 80 years Seeley's method of correction has succeeded after all others have failed. Call and investigate. Write or phone for free *De Luxe Booklet*.

Hours—Mon. to Fri.—10 A. M.-5 P. M.
Saturdays—10 A. M.-1 P. M.
Thursdays—10 A. M.-8 P. M.

SEELEY'S ESTABLISHMENT, INC.
140 N. Dearborn St. Tel. Central 4732

Dedicate Frances Cabrini Homes

[TRIBUNE Photo.]

Elizabeth Wood, executive secretary of the Chicago Housing authority, participating in tree planting ceremony at the dedication of the Frances Cabrini homes yesterday.

Built in Ten Months

The Frances Cabrini homes, Chicago's first wartime housing project built to provide homes for almost 600 war workers and their families, were dedicated yesterday, less than 10 months after rush construction was started.

Several hundred tenants and federal, state, and city representatives attended the dedication at Chestnut street and Cambridge avenue. Mayor Kelly, directing his remarks to the tenants, said: "These homes, built by the Chicago Housing authority, symbolize the Chicago that is to be. We cannot continue as a nation, half slum and half palace. This project sets an example for the wide reconstruction of substandard areas which will come after the war."

Elizabeth Wood, executive secretary of the Chicago Housing authority, planted a tree, the first of scores to be grown in the area, as part of the dedication ceremony.

Construction of the 56 two and three story duplex type buildings costing more than $3,700,000 was begun three days after the attack on Pearl Harbor. Only war workers in need of housing who earn not more than $2,100 a year are eligible for tenancy. To date, 70 families have been admitted.

ASK EDUCATORS AROUSE U. S. TO INFLATION PERIL

Washington, D. C., Aug. 29 (AP).—Asserting that price regulation cannot succeed unless wages and food costs are brought under firm control, Dexter M. Keezer, deputy price administrator, urged educators today to take the lead in bringing home to the people the dangers of inflation.

Addressing the National Institute of Education and the War, Keezer called for tens of thousands of volunteers from schools and colleges to help the Office of Price Administration to carry out its price regulations.

"It is perfectly obvious," he said, "that the price control program cannot succeed if foods which make up a large part of the cost of living are not included in it. Likewise, it is obvious that it cannot succeed unless wages are brought under some firm control.

"If our people were properly educated on the problem of price control and the stakes involved there would be no problem of getting agriculture prices and wages stabilized.

"An irresistible demand should come from farmers and wage workers to have this done in their own interest, for they stand to be very heavy losers from runaway inflation."

Norse Reveal Sub Sank German Ship in Harbor

LONDON, Aug. 29 (AP).—A Norwegian government spokesman announced today that a submarine entered Hammerfest harbor in July and sank a German employed Norwegian ship with 160 German soldiers aboard, many of whom drowned.

CIGARETTE BURNS
MOTH HOLES
CUTS-TEARS
REWOVEN LIKE NEW
IN CLOTHES, LINENS AND RUGS
Don't Wear SHINY CLOTHES
We Remove the Shine to Look Like New
AMERICAN WEAVING CO.
5 N. Wabash, Kesner Bldg. Dea. 1693-4

Liquidating Out-of-Pawn
Diamonds
Lady's Diamond Solitaire. Weight 6.42 carats. Finest American cut. Fine Wesselton Gem. Absolutely perfect. Superb brilliance. Set in an attractive all platinum fancy prong ring with 36 matched full cut diamonds. Priced at only a fraction of original cost to liquidate loan
$1875.00

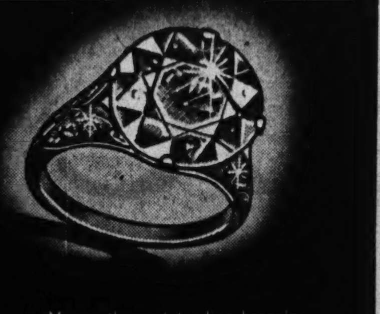

Many other outstanding bargains
Prompt Attention to Mail Orders

FIDELITY
LOAN BANK • 5 South Clark St.
Ground Floor—Morrison Hotel Building
LOANS on diamonds, watches, jewelry. Prompt courteous attention. Low interest rates.

You can keep WARM this winter in spite of fuel shortage ★ ★ ★ ★ ★

Get MORGAN Wood Bead* Storm Sash now and save up to 30% of precious fuel needs!

You can help Uncle Sam conserve vital fuel and be sure your family is comfortable this winter by installing Morgan Wood Bead Storm Sash and Storm Doors right now.

A terrific amount of heat in your home marches right out through window panes and is forever lost. Only a thin pane of glass stands between the cold winter and the warmth inside. But when you add good storm sash, you create a dead air space between. Then you block enough escaping heat so that your family can be just as comfortable with up to 30% less fuel.

You'll have no more steamy windows that soil drapes and curtains . . . that drip water to streak wall paper or other wall decoration, and damage carpets and rugs.

But get this . : ; if you want to be sure that, year after year, your storm sash will last without putty cracking and breaking off, get Morgan Wood Bead Storm Sash—the sash with the wood moulding *instead* of putty.

You see, unlike regular window sash, storm sash get a lot of abuse. That's why putty doesn't always stay put. You can avoid these putty troubles by getting Morgan Wood Bead Storm Sash with wood moulding *instead* of putty.

Best of all, they cost only about as much as ordinary storm sash, yet they give you added service-savings year after year. They pay for themselves quickly in fuel saved. Order from your lumber dealer right now and be sure to ask for them by name. Say, "Morgan Wood Bead", and if he doesn't carry them, call or write us—we will give you the name of your nearest dealer.

Morgan Sash and Door Company
Serving American Home Owners since 1855
2287 Blue Island Avenue • Chicago, Illinois • Canal 1200

Your tires are better than you think

The chances are you don't realize how much good mileage is left in your tires . . . IF you give them the proper care. Even when the non-skin tread is gone, your tires STILL have about 40% of the tread rubber left in them.

In the last two years we have received hundreds of voluntary letters reporting 40,000—45,000—50,000 miles of service.

But it's up to YOU to make them last

Unless you are eligible for new or recapped tires, the tires on your car now may have to last you until the war is won. So take care of them.

First and foremost, drive slowly. High speeds generate terrific heat, and heat is a tire's worst enemy. You get 28% *less* mileage at 45 miles an hour than at 35. You will save still more at 25.

Second, see your Goodyear Dealer. No matter what your tire problem may be—whether you're eligible for new tires or not—he can give you sound tire-saving advice and service.

If you are a war worker and eligible for new or recapped tires, he can advise you how to get a certificate. If you are a truck or fleet owner, his Truck Tire Engineering Service can add tens of thousands of miles to the life of your tires.

Remember this: your local Goodyear Dealer is a recognized tire expert. He knows what services you need and he knows how to perform them.

See him right away . . . and let him help you save the extremely valuable tire miles you may be wasting now. Conveniently located—coast to coast.

5 VITAL SERVICES TO INCREASE YOUR TIRE MILEAGE 25% TO 50%

1. Check air pressure at least once a week. An underinflated tire quickly breaks down sidewalls and is much more likely to be injured. An *overinflated* tire causes excessive wear in the center of the tread.

2. Have your tires rotated every 2,500 miles. This evens up wear on *all* tires and helps give you maximum mileage. At the same time, have your license numbers branded on your tires to discourage theft.

3. Have your tires inspected right away and every 2,500 miles—*inside and out!* Small cuts or bruises, if neglected, may cause you serious damage or even a completely ruined tire that can't be replaced.

4. Have your wheel alignment and brakes checked today and every 2,500 miles. At slow speeds, a wheel out of line 3/8 to 7/16 of an inch reduces vital tire mileage by 33%. Improperly adjusted brakes scuff off good tread rubber.

5. Have your wheels checked for proper balance now and every 2,500 miles. If the wheels on your car are improperly balanced, uneven, spotty tread wear will result.

All the foregoing suggestions are easy and inexpensive to follow. But don't delay

★

YOUR GOODYEAR DEALER CAN DO IT FOR YOU

See your Goodyear Dealer. He knows tires, his business is tires, and he knows how to perform the five vital services that will extend the life of your tires.

THE GREATEST NAME IN RUBBER
GOODYEAR

Perhaps you are eligible for NEW OR RECAPPED TIRES

- **Ask your Goodyear Dealer.** He can tell you if you're eligible—and will gladly help you do what is necessary to get a certificate.
- **When you need new tires,** get long-wearing *Goodyear Passenger or Truck Tires.*
- **When you need new tubes,** get LifeGuards, longest lasting air containers you can buy. They give extra tire protection if punctures occur.
- **When you need recapping,** get it done by *Goodyear experts with Goodyear materials.*
- **Don't wait too long to recap.** It is too late when the *fabric shows.* If your tires are smooth, have them inspected by your Goodyear Dealer.
- **Remember,** you can't get either new or recapped tires if it is apparent that you have damaged your old tires through unwarranted abuse.

GOODYEAR TIRES

Save your scrap rubber, metals and waste kitchen grease to help win the war.

CENTRAL
MUNICIPAL TIRE CO.
1830 South Wabash — Calumet 4338

WEST
GOODYEAR SERVICE
4500 W. Madison — Columbus 4456

SOUTH
TEP'S GREASING PALACE
6700 South Morgan — Englewood 7081
SOUTH TIRE SERVICE, INC.
6622 South State — Normal 7120
GIBSON SERVICE
5424 Kimbark — Hyde Park 1439
NEW REX SERV. STA. GARAGE
6919 Stony Island — Plaza 9838
FRED W. REMBOLD, INC.
6130 Cottage Grove — Midway 0506
ERKERT BROS.
3940 South Wabash — Boulevard 1141

GOODYEAR SERVICE
1520 W. 35th St. — Virginia 1300
8728 S. Commercial — South Chicago 2711
10904 S. Michigan — Pullman 4140

NORTH
MAJOR TIRE & SUPPLY CO.
1238 W. Division — Brunswick 5664
AL B. MAIER & CO.
6019 Broadway — Longbeach 5710
DIVERSEY TIRE & AUTO SUPPLY CO.
3834 N. Halsted — Wellington 0836
MEYER BROS. TIRE SERVICE
3134 Irving Park Blvd. — Irving 6060
WAGGONER SERV. STA. NO. 29
5300 N. Western — Longbeach 8221
NORTH STAR SERVICE STATION
3134 N. Racine — Buckingham 8136

DOWNERS GROVE
DOWNERS GROVE MOTOR SALES
1016 Warren Ave. — Phone 488

BERWYN
C. & S. GREASING PALACE
Cermak & Riverside — Phone 3768

LA GRANGE
SANDERSON SERVICE STA.
Spring & Burlington — Phone 439

WILMETTE
WILMETTE BATTERY & ELECTRICAL SERVICE
740 12th St. — Phone 848-849

EVANSTON
JOHNSON TIRE CO.
520 Greenleaf — University 0428

PARK RIDGE
BURKITT'S SERVICE STATION
106 Meacham — Park Ridge 700

Marshall Field & Company BASEMENT

One of the most spectacular purchases we've made in years!

Hundreds upon hundreds of pieces of brand new famous

WHEARY LUGGAGE

***Slightly Water Stained* .. OTHERWISE SERVICEABLE AS EVER . . . AT CONSIDERABLY LESS THAN HALF THE USUAL RETAIL PRICES FOR PERFECT QUALITIES**

IF YOU know Wheary luggage, you know the quality, the distinguished leathers and fabrics, the famous fittings and hardware. Too, you doubtless know the prices this luggage usually commands. This group contains most of the pieces shown in Wheary's latest catalog—luggage which, unfortunately, became water-stained in a factory stockroom.

Damage to individual pieces is slight. Wearing quality and utility are not impaired in any way. The discolorations are hardly noticeable in dark finishes, but in the blond leathers the stains can be seen around the bottoms of the cases. Linings and interiors are rarely affected.

AS YOU know, Wheary luggage is usually expensive. The hidden features, the construction details, the hinges, the "propeller" type locks—these and many more things are put there to make this luggage wear for years. It is styled to travel in the best company.

Most pieces can be matched up into their original ensembles if you like. Most of the cases are the large, desirable sizes for both men and women. Due to the nature of the event, quantities are limited in some instances, and some may be snapped up by the earliest shoppers—but down to the last piece (and the choice is great) the values are extraordinary.

Note: This event is so big that we have placed it in a special selling section, Basement, South, Wabash

TYPES of LUGGAGE for MEN

- 24 inch Aviator cases (1 suit)
- 24 inch Aviator cases (2 suit)
- 26 inch Aviator cases (2 suit)
- 30 inch Wardrolettes (3 suit)
- 32 inch Wardrolettes (5 suit)
- 18 to 21 inch overnight cases

TYPES of LUGGAGE for WOMEN

- 21 inch Aviatrix cases (6 dress)
- 28 inch Wardrolettes (8 to 12 dress)
- 18 inch size Hat boxes
- 18 and 20 inch Hat and Shoe boxes
- 18 and 21 inch Overnight cases
- 13 and 14 inch Train cases
- 23 and 26 inch Tray cases

FAMOUS WHEARY STYLE SERIES

- The "Stream-Gard" finish
- The "Colonel" series
- The "Silver Stream" series
- The "Leather Binding" series
- The smart "Rocket" series
- Many of the above in various covers

THE COVERING MATERIALS

- Brown shark-grain cowhide
- Black shark-grain cowhide
- Oxblood saddle leather
- Sorrel cream saddle leather
- Brown and white canvas
- Pyroxylin-coated fabrics
- Natural rawhide
- Antique rawhide
- Ginger pighide
- Black buffalo
- Brown buffalo
- Diagonal tweeds

Due to the nature of this event, we suggest you choose these pieces personally

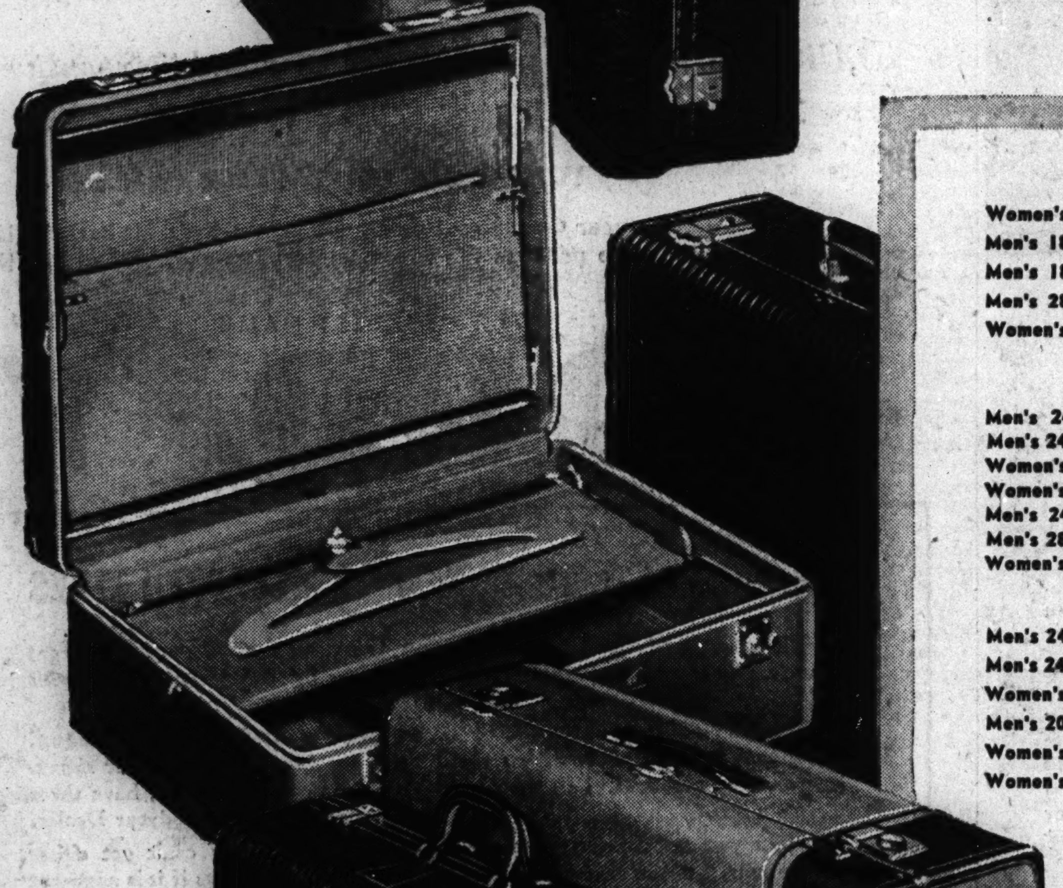

Women's 28-in. Wardrolette cases, canvas covers
Men's 18-in. overnight cases, sharkgrain cowhide
Men's 18-inch overnight cases, water buffalo
Men's 28-inch Wardrolette cases in canvas
Women's 28-inch Wardrolette cases in canvas
$9.95

Men's 24-inch 1-suit Aviator, sharkskin cowhide
Men's 24-inch 2-suit Aviator, sharkgrain cowhide
Women's 21-inch Aviatrix, tan saddle leather
Women's 28-inch Wardrolette, in blue canvas
Men's 24-in. 1-suit Aviator, saddle leather
Men's 28-inch Wardrolette, sharkgrain cowhide
Women's 28-in. Wardrolette, rawhide bound tweed
$12.95

Men's 24-inch 2-suit Aviator, sharkgrain cowhide
Men's 24-inch 1-suit Aviator, in water buffalo
Women's 18-in. hat and shoe box, natural rawhide
Men's 20-inch overnight case, saddle leather
Women's 28-inch Wardrolette, diagonal tweed
Women's "Stream Gard" 28-inch Wardrolette
$14.95

Men's 24-inch 2-suit Aviator, in water buffalo
Men's 24-inch 2-suit Aviator, saddle leather
Women's "Tomboy" 21-in. Aviatrix, saddle leather
Women's "Tomboy" 18-in. Aviatrix, saddle leather
Men's 5-suit Wardrolette, 30-inch, in canvas
$16.95

Men's 24-inch 2-suit Aviator, bridle leather
Men's 24-inch 2-suit Aviator, in brown rawhide
Men's 24-inch 2-suit Aviator, in saddle leather
Men's 24-in. 2-suit Aviator, brown saddle leather
Men's 24-in. 2-suit Aviator, oxblood saddle leather
Men's 24-inch 2-suit Aviator, tan saddle leather
$19.95

18-inch hat and shoe box, striped canvas
Men's cowhide 18- or 20-inch overnight case
Men's cowhide week-end cases
Assorted train cases and overnight cases
$5.95

MANY OTHER DISTINCTIVE PIECES PRICED FROM $21.95 TO $32.95

Chicago Sunday Tribune
THE WORLD'S GREATEST NEWSPAPER
AUGUST 30, 1942.
A *

for Faster Service 3 TRIBUNE PHONE NUMBERS
SUPerior 0200 Public Information Service | 0260 Scores of Cubs-Sox Games | 0100 Want Ads General Business

ALSAB WINS AMERICAN DERBY, $60,850 PURSE

BRUCE SMITH VOTED MOST VALUABLE ALL-STAR

BEATS JUZWIK BY THREE VOTES IN WRITERS' POLL

Gopher Wins Honor on Passing Skill.

BY WILFRID SMITH.

(Picture on next page.)

Bruce Smith of Minnesota was chosen by newspaper men as the most valuable player to the All-Stars in the game Friday night with the Chicago Bears. The former Gopher half back, who previously had been elected to the starting All-Star lineup by the fans of the nation, won the annual most valuable trophy in the closest contest since inception of the award in 1938.

Eleven All-Stars received votes in the poll of newspapermen who represented all sections of the country. Smith defeated his nearest opponent, Steve Juzwik of Notre Dame, by three votes. Others who placed in the press poll are Tom Farris, Wisconsin quarter back; Lloyd Cheatham, Alabama Poly quarter back; Jim Daniell, Ohio State tackle; Mal Kutner, Texas end; Bob Ingalls, Michigan center; Bernie Crimmins, Notre Dame guard and captain of the All-Star squad; Bob Moser, half back from Texas A. & M.; Bill Dudley, Virginia half back, and Bob Westfall, Michigan full back.

Leads Passing Attack.

The divergence of opinion as to whom the annual award should be given unquestionably was due to the fact the All-Stars did not score and were decisively beaten, 21 to 0, by the champions of professional football. Supporters of Smith pointed out that he carried the burden of the All-Stars' passing attack in the second half and that while his passes failed to net the Stars a touchdown, they did create the only scoring opportunity the college men had in the last 30 minutes. Bruce stood up under a vicious defensive attack by the Bears' giant linemen and after each pass effort he was sent sprawling to the stadium turf.

Smith received 497,382 votes in the national poll to determine the eleven All-Americans. He is 22 years old, weighs 195 pounds, and is 6 feet tall. His home is in Faribault, Minn.

A Teammate of Franck's.

It is an interesting note that George Franck, who received the All-Star award for his play in the 1941 game in Soldiers' field, teamed with Smith at half back on the Minnesota eleven for two seasons.

The fans' choice of Smith and Juzwik as starting half backs for the game Friday night was ratified by the newspaper men when Juzwik was runner-up to Smith for the All-Star trophy. Juzwik's return of Sid Luckman's punt eighty-four yards to the Bears' 6 yard line in the first quarter was the thrill of the game as the college men viewed it. On that run Juzwik's speed and shiftiness were important, but he had excellent blocking, particularly by Bob Sweiger of Minnesota. Ray Nolting finally tripped up the Notre Dame back at the last possible second.

Osmanski Shows Power.

Cecil Isbell, Purdue half back, was awarded the first most valuable player trophy after the 1938 game in which Isbell's passes led to defeat of the Washington Redskins. Bill Osmanski, Holy Cross full back, was the most valuable player in the 1939 game. Osmanski proved again Friday night why he received the trophy, for Osmanski powered the Bears' initial touchdown march, carrying the ball seven times in 12 plays. On the last play Hugh Gallarneau scored the points that insured the pros' victory.

Other most valuable awards have been made to Ambrose Schindler, Southern California back who starred in the 1940 game, and to Franck, who received his trophy Friday night from A. A. Stagg, 80 year veteran of intercollegiate sports.

Squad Leaves for East.

The squad of 64 All-Stars broke camp yesterday. More than half of the players are in the armed forces. Twelve of the men are enlisted at Great Lakes Naval Training station. Four are in the coast guards and the others are scattered at army camps from coast to coast. Several of the players have been ordered to New Haven, Conn., to join the eastern army squad, which will play five games in three weeks against professional teams.

A squad of 30 players, nearly all of whom are not yet in the service, left last night for Philadelphia, where they will play against the Philadelphia Eagles tomorrow night in Municipal stadium. They were accompanied by Coaches Bob Zuppke and Lynn Waldorf and Trainer Carl Erickson.

Attendance at the ninth annual All-Star game set an all-time record of 101,100. Gross receipts were $305,-250, and net profits of approximately $160,000 will be given to the army and navy relief funds. A check for $112,100 already has been presented to the army relief organization. This was raised by special $100 contributions. The Chicago Tribune Charities gave each donor a seat on the 50 yard line.

Cubs' 2 Run Ninth Beats Dodgers, 4-3

Whee!

BROOKLYN.	Ab	R	H	P	A
Walker,rf	4	1	2	4	0
Vaug'n,3b	3	1	1	2	0
Galan,cf	4	1	2	3	0
Camilli,1b	4	0	0	6	1
Medwick,lf	3	0	0	0	0
Herman,2b	4	0	0	5	3
Owen,c	4	0	1	3	1
Reese,ss	4	0	1	3	1
Allen,p	0	0	0	0	0
Head,p	4	0	1	0	3
Casey,p	0	0	0	0	0
	34	3	8	†26	9

CHICAGO.	Ab	R	H	P	A
Hack,3b	5	1	2	0	0
Cav'tta,1b	4	0	1	5	2
Nich'on,rf	4	0	0	5	0
Novik'ff,lf	3	0	0	2	1
Dal'dro,cf	4	0	1	3	0
McCul'h,c	3	1	1	4	0
Merullo,ss	4	1	1	4	3
St'geon,2b	3	1	1	2	2
Warneke,p	3	0	2	2	3
	*34	4	9	27	11

*Foxx batted for Warneke in ninth. †Two out when winning run scored.

Brooklyn	300	000	000	— 3
Chicago	100	010	002	— 4

Errors — Dallessandro, Nicholson. Runs batted in—Galan, Herman, Owen, Hack [2], Foxx, Dellessandro. Sacrifice—Sturgeon. Left on bases—Brooklyn, 6; Chicago, 7. Struck out—Warneke, 3; Head, 3. Bases on balls—Warneke, 2; Allen, 1; Head, 1. Hits—Allen, 2 in ⅓ inning; Head, 6 in 7⅓; Casey, 1 in ⅓. Losing pitcher—Head. Time—2:14. Umpires—Ballanfant, Barlick, and Pinelli. Attendance—14,557.

BY EDWARD BURNS.

(Picture on page 3, Sports.)

The Cubs found gallons of balm for their many Dodger inflicted wounds yesterday afternoon when they rose up in the ninth for two runs and a 4 to 3 victory over the National league leaders. The victory, the fifth for the Cubs in 21 tries with the pace setters this year, shaved the Dodgers' lead to four games over the second place Cardinals.

The heroes of the dramatic uprising were Lon Warneke with bat and arm, Clyde McCullough, Lennie Merullo, Bobby Sturgeon, Jimmy Foxx, and Stan Hack. You can do your own eminence rating after you are familiar with the way things transpired. Maybe you'll decide on those two creaking old Cubs, Warneke and Hack, but you won't be able to laugh off the younger generation.

A Rocky Start for Lon.

The Dodgers had hopped on Warneke in the first inning for all their three runs and half their eight hits. The Cubs faded after Hack had scored a run off Johnny Allen in their half of the first; they wilted again after getting a quick run, batted in by Hack after Sturgeon and Warneke had singled off Ed Head at the start of the fifth.

So they went into the latter half of the ninth trailing, 3 to 2, their so-called power boys, Bill Nicholson, Lou Novikoff, and Dom Dallessandro having been mowed down in the eighth. [Nicholson had a batting average of .125, Novikoff .000, and Dallessandro .143 during the Dodgers' two game stay.]

McCullough, who batted .571 in the series, opened the ninth with a line single to center, his only hit in yesterday's game. Merullo failed in two attempts to sacrifice, then slashed a single to left, McCullough stopping at second. Hugh Casey replaced Head and Sturgeon put down that Cub rarity, a capable sacrifice.

Foxx, Hack Deliver.

The crowd of 14,557 wasn't altogether satisfied when Manager Jim Wilson sent up Foxx to bat for Warneke. Foxx missed Casey's first pitch and the fans groaned. But Jim came thru on the next one for a long fly to Dixie Walker in right center, McCullough getting home with the tying run and Merullo taking third. Hack then lined a single to left, Merullo dashing home with the winning run.

You may as well have the details of the early scoring if for no other reason than to help you appreciate how Warneke stayed right in there after early and apparently crushing adversity. Walker opened the game with a single to left and went to third on Arky Vaughan's single to right. Right there the first two Dodgers had made as many as all the Reds made in a whole game against Lon his last time out.

Augie Galan followed with a single to center which scored Walker and put Vaughan on third, Augie taking second when Dallessandro overran the ball. Dolph Camilli was called out on strikes and Joe Medwick was given an intentional pass, loading the bases. Bill Herman flied to Nicholson, aughan scoring. Then Mickey Owen singled to left, scoring Galan. Peewee Reese forced Owen.

Cubs Start Fast, Too.

Hack opened the Cubs' first inning with a single to left and stopped at second on Phil Cavarretta's single to center. Herman threw out Nicholson and Novikoff walked, filling the bases and bringing about Allen's exit for Head. Dallessandro bounced to Herman, Hack scoring. McCullough was given an intentional pass, again loading the bases, but Merullo forced McCullough.

In the second inning the Dodgers made their fifth and sixth singles, and also got their last look at second base. There were two more singles, but both were after two were down. One of the two resulted in the third out when Novikoff's throw nipped Reese when he tried to stretch a one baser into a double.

So Leo Protests.

Sturgeon opened the fifth with a single to center and took third on the first of Warneke's two singles. Bob scored on Hack's fly to Walker.

[Continued on next page, column 4.]

ALSAB COMES BACK—AND IN THE STYLE OF A CHAMPION!

[TRIBUNE Photo.]

Alsab, juvenile king of 1941, comes back to the form which made him famous as he gallops home in front in the $78,400 American Derby at Washington Park yesterday. Alsab scored by 3½ lengths over With Regards. Anticlimax was third. The colt, owned by Mr. and Mrs. Al Sabath of Chicago, came up from fifth place to first at the head of the stretch, and pulled away steadily in the run to the wire. A crowd of 35,000 cheered the victory which brought Alsab's owners $60,850 and ran the thorobred's total earnings to $269,465. Jockey George Woolf rode the winner, which paid $3.40, $3.40, and $2.80 across the board. Alsab only recently recovered from a splint.

RACES FROM 5TH TO 1ST PLACE IN STRETCH DRIVE

With Regards 2d, 3½ Lengths Behind.

BY HOWARD BARRY.

(Picture on page 3, Sports.)

Alsab is back—the same Alsab that dominated the juveniles of the American turf last season. Coming home at an easy swinging gallop, the little bay colt won the $78,400 American Derby yesterday at Washington Park.

Jockey George Woolf, getting a magnificent break of luck when all of the leaders went wide on the swing into the straightaway, sent Alsab up from fifth place to first in the space of a hundred yards or so at the head of the stretch. And there was nothing to it after that. Drawing clear steadily, Alsab came to the finish three and a half lengths ahead of With Regards. Anticlimax was third, a length and a half farther back. Rounders, Valdina Orphan, King's Abbey and Aletern completed the field of seven starters in that order.

The Derby day crowd of 35,000 wagered $1,023,032, a new Washington Park record. It brought the total for the first four weeks of the meeting to $13,897,007. Arlington Park's total for a corresponding period was $13,174,-026.

Earnings Reach $269,465.

As Alsab came cantering back to be unsaddled the spectators gave him a vigorous ovation. The fans continued to cheer as the floral wreath was draped over him. His owners, Mr. and Mrs. Al Sabath of Chicago, came out with Trainer Sarge Swenke to greet him.

This victory, which was worth $60,850 net to the winner, brought Alsab's earnings for the current season to $158,865 and his total to $269,-465. His breeder, Thomas Piatt of Lexington, was at the track yesterday to see him win. Sabath purchased the colt from the Piatt consignment at the Saratoga sales of 1940 for $700.

With the Preakness, Withers and American Derby to Alsab's credit, the 3 year old championship now becomes a matter of opinion until this colt meets Shut Out, winner of the Kentucky Derby, Belmont Stakes and Classic. The showdown may come in the Lawrence Realization at Belmont Park. This was Alsab's third victory in four starts since returning to the races on Aug. 8. He had been out for two months, recovering from a splint.

With Regards Breaks in Front.

Alsab was held at 7 to 10 odds yesterday, while the Valdina entry of Valdina Orphan and Rounders was being quoted at 5 to 2. Anticlimax was third choice at 8 to 1. The winner's payoff was $3.40, $3.40 and $2.80 across the board. With Regards, which had closed at 17 to 1, returned $11.80 and $5.40 for place and show. Anticlimax's show price was $3.80.

With Regards showed his usual speed. Breaking from sixth post position, he quickly took command as they started the mile and a quarter run. Valdina Orphan, as had been expected, was in closest pursuit. Then came Rounders and Anticlimax, with Alsab settling into fifth place as they went into the clubhouse turn.

They swung around the curve and headed down the backstretch. With Regards was a length and a half in advance of Valdina Orphan. By this time Alsab had dropped to approximately 12 lengths off the leader.

With Regards Swings Wide.

The same four continued strung out in the lead with Alsab still running fifth as they went into the far turn. Here Woolf smacked Alsab with the whip for the race was too far along now to let those fast front runners steal any more ground. While With Regards, Valdina Orphan, Rounders, and Anticlimax were winging on, Alsab made up very little ground on the curve.

Then came the break which made Alsab's task in the straightaway so simple. With Regards, two lengths out in front, swung quite wide as he entered the stretch. Valdina Orphan, Anticlimax, and Rounders went even wider. This left the entire inside track wide open for Alsab. Instantly Woolf sent him up and he was level with the leaders in a few strides.

And Woolf knew he wouldn't have to use his whip after that. Alsab came on, just as he used to do last

[Continued on page 4, column 5.]

BOSTON BEATS WHITE SOX, 4 TO 2; CUTS YANKEE LEAD TO 7 GAMES

BY IRVING VAUGHAN.

[Chicago Tribune Press Service.]

Boston, Mass., Aug. 29.—The White Sox continued today to spread fun and amusement for everybody except themselves. In a charitable act, for which Jake Wade, the whistling lefty, delegated himself master of ceremonies, the Chicagoans gave away more runs than they could salvage with their bats, the result being a 4 to 2 deficit when they had concluded their final 1942 appearance in the home of the second place Red Sox. It was the latter's 17th victory in 19 games and, combined with the Yankees' defeat at the hands of the Indians today, reduced New York's lead in the pennant race to seven games.

Wade's contribution to the day's success of his former pals was a streak of wildness so acute that it was exceptional, even for a southpaw. In the second inning he walked four in a row, and, with the aid of a pair of hits the Red Sox quickly completed their scoring chores. Wade was ready to continue giving in the third, but his boss yanked him in a hurry, bringing in Bill Dietrich. There was nothing wrong with Dietrich's rescuing, except that his helpers provided an insufficient quantity of runs.

Bill Isn't So Good.

Because of the outfield shortage, Boss James Dykes introduced the freshly imported Bill Mueller from Waterloo, but Bill wasn't exactly a whirlwind. He tumbled twice on strikes served by Charley Wagner, slapped a grounder back to the pitcher on another occasion and once drew a pass, the latter developing into a run. In the field the freshman was a bit timid going after a low liner in the second, the hesitancy bringing on one of the two hits that sealed Wade's fourth defeat in the second. Mueller also let a fly by Jim Tabor soar over his head for two bases, but Dietrich kept it from becoming important.

Jake Explodes in Second.

The injury-ridden Sox, who harvested only four hits while being shut out yesterday, raised their total to a half dozen against Wagner, but even these wouldn't have produced anything if Dietrich hadn't included a single along with his rescue job. Bespectacled Bill attended to all the Chicagoans' scoring, but not until after Wagner was in possession of the lead he needed for his 12th victory of the year. Dietrich's pitching was good enough to choke off his foes on four hits in five and two-thirds innings.

Wade's collapse in the second was

[Continued on next page, column 2]

Walks Do It

CHICAGO.	Ab	R	H	P	A
K'oway,1b	4	0	1	10	1
Moses,rf	4	0	1	4	0
K'nnedy,lf	4	0	0	2	0
Appling,ss	3	0	0	1	2
L'dig'ni,3b	4	1	2	2	3
Mueller,rf	3	1	0	3	0
Webb,2b	3	0	1	1	2
Turner,c	3	0	0	1	1
Wade,p	0	0	0	0	0
Dietrich,p	2	0	1	0	3
	*31	2	6	24	12

BOSTON.	Ab	R	H	P	A
DiM'gio,cf	3	0	0	5	0
Pesky,ss	5	0	1	1	3
Williams,lf	4	0	0	3	0
Doerr,2b	3	0	0	3	4
Tabor,3b	4	0	1	2	1
Fox,rf	2	1	2	1	0
Lupien,1b	3	1	1	7	0
Conroy,c	3	1	1	5	0
Wagner,p	2	1	0	0	2
	29	4	6	27	10

*Dickey batted for Dietrich in ninth.

Chicago	000	200	000	—2
Boston	040	000	00*	—4

Error—Appling. Runs batted in—Wagner, DiMaggio, Pesky [2], Dietrich [2]. Sacrifice—Wagner. Two base hits—Lodigiani, Tabor. Double plays—Pesky to Doerr to Lupien [2]; Kolloway to Appling to Kolloway. Left on bases—Chicago, 7; Boston, 10. Struck out, Wade, 1; Wagner, 4. Bases on balls—Wade, 6; Dietrich, 2; Wagner, 4. Hits—Off Wade, 2 in 2⅓ innings; Dietrich, 4 in 5⅔. Losing pitcher—Wade. Passed ball—Turner. Time—2:02. Umpires—Grieve, Hubbard, and Rue. Attendance—6,542.

Major Leagues

NATIONAL LEAGUE.

	W.	L.	Pct.	G.B.
Brooklyn	86	39	.688	....
St. Louis	83	44	.653	4
New York	69	58	.543	18
Cincinnati	61	64	.488	25
Pittsburgh	57	65	.467	27½
CHICAGO	60	71	.458	29
Boston	51	77	.398	36½
Philadelphia	36	85	.298	48

YESTERDAY'S RESULTS.

Chicago	4	Brooklyn	3
Cincinnati	1	Boston	0
St. Louis	5	Philadelphia	2
New York	2-7	Pittsburgh	0-4

GAMES TODAY.

N. Y. at Chicago [2]. Phila. at Cincin. [2].
Brklyn. at Pittsb. [2]. Boston at St. L. [2].

AMERICAN LEAGUE.

	W.	L.	Pct.	G.B.
New York	83	44	.653	....
Boston	77	52	.597	7
St. Louis	67	59	.532	15½
Cleveland	66	62	.516	17½
Detroit	64	65	.496	20
CHICAGO	54	67	.446	26
Washington	49	74	.398	32
Philadelphia	48	85	.361	38

YESTERDAY'S RESULTS.

Boston	4	Chicago	2
Cleveland	6	New York	5
Washington	4	Detroit	1

St. Louis at Philadelphia, postponed.

GAMES TODAY.

Chgo. at Phil'p'a [2]. St. L. at Boston [2].
Detroit at N. Y. [2]. Cleve. at Wash. [2].

Camden Race Earns $8,500 for Whirlaway

Camden, N. J., Aug. 29 (AP).—Whirlaway won the $10,000 added Trenton handicap at Garden State park today, as everybody expected, but he surprised the crowd by becoming a front runner instead of demonstrating his famous stretch drive.

He jumped his total earnings to $467,036 with the winning purse of $8,500 but was given a rousing battle by George D. Widener's Rosetown, and crossed the finish line only a length ahead of the Widener mare. Miss Helen Hickman's Aonbarr was third, a nose behind Rosetown, with Mrs. C. S. Bromley's In Question fourth and last.

Calumet Star Away Last.

Whirlaway was away last, as usual, behind Rosetown, Aonbarr, and In Question. At the first turn, he started to creep up, and going down the back stretch, forged ahead by a nose over Rosetown.

It was Whirlaway by a neck at the three quarters with Rosetown giving him a great battle. Whirlaway held the lead coming into the stretch and while Rosetown tried gamely, the Warren Wright horse was pulling away at the finish. Aonbarr closed fast to take show position in a photo finish with Rosetown.

Pays $2.60 to Win.

A top-heavy favorite, Whirlaway paid $2.60 to win and $2.30 to place. Rosetown returned $2.80 for place. A total of $81,447 was bet on the race with $33,839 placed on Whirlaway to win.

Whirlaway covered the distance in 1:50 4-5 seconds, one fifth off the track record. His times were 24¾; 48 4-5; 1:12 2-5, and 1:37 3-5.

Rams Meet Giants Today in Akron; Jacobs Signs

Akron, O., Aug. 29 (AP).—The Cleveland Rams will meet the New York Giants in an exhibition pro football game here tomorrow in the Rubber bowl. The Rams today announced they had signed Jack Jacobs, Creek Indian half back from the University of Oklahoma, last night in Chicago after the All-Star game, but he will not be in the lineup tomorrow.

Packer-Dodger Game Postponed Until Today

Brooklyn, N. Y., Aug. 29 (AP).—The Green Bay Packer-Brooklyn Dodger pro football game scheduled here tonight was postponed until tomorrow afternoon at 2:30 o'clock because of weather.

3 BIG 9 SQUADS AND NOTRE DAME OPEN FOOTBALL DRILLS THIS WEEK

(Complete schedules of the Western conference, Notre Dame and midwest service teams will be found on page 5 of this section.)

Three of the nine Western conference football teams—Wisconsin, Purdue, and Iowa—and the University of Notre Dame squad will open drills for the 1942 campaign Tuesday morning. By the following Monday all of the other Big Nine squads will be in action. Michigan State, which will start practice Sept. 9, completes the record for major midwest universities.

Western conference teams customarily have begun practice on Sept. 10, but at the May meeting of the faculty committee, on the recommendation of the directors of athletics, permission was granted to start earlier. The faculty men first permitted extension of the schedules to 10 games, with the same closing date as in 1942, the Saturday before Thanksgiving, and then, because of the schedule, advanced the start of practice.

Indiana Starts Thursday.

The change over of several conference universities from a two semester to a three semester year, or to the quarter system, was a contributing factor. In general, conference teams are permitted to begin practice three weeks in advance of their first game or earlier provided classes are in session. This latter permission sends Indiana's squad into action on Thursday. The other conference teams—Michigan, Minnesota, Ohio State, Northwestern, and Illinois—could start Saturday, but since the Big Nine does not hold practice on Sunday, these universities agreed to wait until the following Monday.

The Sept. 1 date will be observed at three of the service camps whose teams play conference opponents. These are Great Lakes Naval Training station, Iowa City Preflight school, and Fort Knox, Ky. The Camp Grant, Ill., eleven already has started practice and played the Chicago Bears Aug. 22.

Three New Coaches.

The Western conference race probably will be up to the standard of the last two seasons in which Minnesota was undefeated. The title was decided each year on the cycle of games involving Minnesota, Michigan, and Northwestern. Wisconsin is prepared to make a bid and the Badgers are said to have the best material in the régime of Harry Stuhldreher.

Ohio State, which surprised the conference last year—Northwestern defeated the Buckeyes and Michigan was tied in the finale—also will be in the first flight. In his first season as Buckeye coach, Paul Brown established himself as a thoro technician who had the complete confidence of his players.

Three coaches will start their first season in the Big Nine. Dr. George Hauser, who was line coach under Bierman, has succeeded to the direction of the team. Another line coach, Ray Eliot, has moved up at Illinois to replace the veteran, Bob Zuppke. At Purdue, Elmer Burnham has succeeded Mal Elward who resigned last December.

Other conference coaches are Lynn Waldorf, Northwestern; Dr. Edward Anderson, Iowa; Fritz Crisler, Michigan, and A. N. [Bo] McMillin, Indiana.

Notre Dame Has 11 Games.

Followers of Notre Dame are hopeful that the Irish can duplicate the undefeated 1941 season. Notre Dame won eight games and was held to a scoreless tie by the United States Military academy. The Irish will play 11 games this fall opening at Wisconsin on Sept. 26.

Despite the usual heavy losses by graduation and some other losses in personnel to the armed forces, no team will suffer to marked degree because the older players are already enlisted in military courses leading to commissions. Minnesota's strength rests on the number of veteran linesmen from the 1941 team that was three deep at each position and return of Bill Daley, full back; Bill Garnaas, place kicking quarter back, and Herman Frickey and Bud Higgins, half backs.

AMERICAN DERBY CHART

SEVENTH RACE—Mile and one-quarter. Three year olds. Allowances. Purse $50,000 added. Net value to winner, $60,850; second, $10,000; third, $5,000; fourth, $2,500.

Horse and jockey—	Wt	PP	St	¼	½	Str	Fin	Owner	Eq odds
ALSAB [G.Woolf]	126	4	2	5¹½	5²	1¹½	1³½	Mrs.A.Sabath	.70-1
WITH REGARDS [C.Corbett]	121	6	1	1¹½	1³½	2¹½	2¹½	Mr.-Mrs.Grimes	17.40-1
ANTICLIMAX [S.Brooks]	121	7	5	4²	3hd	3hd	3²	HalPriceHeadley	8.50-1
†ROUNDERS [F.A.Smith]	121	2	4	3²	4²	4hd	4½	ValdinaFarm	2.80-1
†VALDINA ORPHAN [Z'felt]	126	3	3	2⁴	2⁴	5³	5⁶	ValdinaFarm	2.80-1
KING'S ABBEY [R.Neves]	118	5	7	6¹½	6¹½	6²	6³	L.B.Mayer	13.20-1
ALETERN [L.Balaski]	121	1	6	7	7	7	7	A.C.Ernst	25.70-1

†Valdina Farm entry. Time, :24, :48 1-5, 1:13 2-5, 1:39 3-5, 2:06 3-5. Track slow. Two dollar mutuels paid: Alsab, $3.40 straight, $3.40 place, $2.80 show; With Regards, $11.80 place, $5.40 show; Anticlimax, $3.80 show. Winner trained by A. Swenke. Went to post at 5:05½. At post 1½ minutes. Start good, from gate. Won ridden out, place driving.

ALSAB was taken in hand soon after the start, was permitted to remain well back of the leaders to the far turn, moved up when roused, saved much ground on the stretch turn and, after getting to the front, drew out steadily. WITH REGARDS had speed, remained well out from the rail while making the pace, lost ground entering the stretch and held on with good courage. ANTICLIMAX was in hand for about three-quarters, moved up thereafter under pressure and held on fairly well.

CARDINALS CUT DODGERS' LEAD; BEAT PHILS, 5-2

Four Game Difference; Cooper Wins No. 17.

(Picture on page 3, Sports.)

St. Louis, Mo., Aug. 29 (AP).—Seven hit pitching by Husky Mort Cooper and timely hitting by the bottom of the batting order today brought the Cardinals a 5 to 2 victory over the Philadelphia Phils and another step nearer the league leading Brooklyn Dodgers.

It was Cooper's 17th triumph and the club's third straight over the Phils, which, coupled with Chicago's defeat of Brooklyn, moved the Cards within four games of the Dodgers.

Marty Marion blasted two doubles from his eighth spot in the batting order to account for three runs and the winning margin as early as the sixth. In that inning also, George Kurowski punched his second two base hit, driving in another run. Score:

PHILADELPHIA.	Ab	R	H	P	A	ST. LOUIS.	Ab	R	H	P	A
May,3b	3	0	0	1	3	Brown,2b	5	0	1	2	2
Mur'gh,ss	4	0	0	2	6	H.W'er,cf	3	0	2	1	0
Naylor,cf	4	0	2	2	0	Sl'ghter,rf	4	0	0	0	0
Litw'ler,lf	4	1	1	2	0	Musial,lf	3	1	0	2	0
Etten,1b	4	0	1	10	1	W.C'oper,c	3	1	1	3	
Northey,rf	4	0	1	0	0	Hopp,1b	4	1	2	12	0
Glossop,2b	3	1	1	5	3	Kur'ski,3b	4	2	2	1	2
Bragan,c	3	0	1	1	0	Marion,ss	4	0	2	6	3
Pearson,p	1	0	0	0	1	M.C'oper,p	3	0	0	0	1
Hoerst,p	0	0	0	1	0						
Beck,p	0	0	0	0	0						
	*31	2	7	24	14		33	5	10	27	9

*Klein batted for Hoerst in seventh.

Philadelphia ....000 110 000—2
St. Louis ....000 202 10*—5

Runs batted in—Etten, Marion [3], May, Kurowski, Hopp. Two base hits—Naylor, Kurowski [2], Litwhiler, Marion [2], Bragan. Stolen base—Hopp. Sacrifice—May. Double plays — Murtaugh to Glossop to Etten; Marion to Brown to Hopp. Left on bases—Philadelphia, 4; St. Louis, 11. Bases on balls—Pearson, 5; Beck, 2; M. Cooper, 1. Struck out—Beck, 1; M. Cooper, 3. Hits—Off Pearson, 8 in 5 2-3 innings; Hoerst, 0 in 1-3; Beck, 2 in 2. Wild pitch—Beck. Passed ball—Bragan. Losing pitcher—Pearson. Umpires—Goetz, Conlan, and Reardon. Time—1:53. Attendance—1,865.

REDS BLANK BRAVES, 1-0.

Cincinnati, O., Aug. 29 (AP).—Paul Derringer blanked the Boston Braves, 1 to 0, with five hits today. The only Cincinnati run was Rookie Max Marshall's home run into the right field stands in the first inning.

Derringer and Mannie Salvo, Boston ace, put up a good mound duel. The Reds were unable to get a man past first base after the opening inning. Salvo yielded four more singles, an inning apart, and walked Marshall in the eighth. Score:

BOSTON.	Ab	R	H	P	A	CINCINNATI.	Ab	R	H	P	A
Holmes,cf	4	0	1	3	0	Frey,2b	4	0	1	0	2
Sisti,2b	4	0	1	3	1	M'shall,rf	3	1	2	2	0
F'andes,lf	4	0	1	3	0	Haas,3b	4	0	0	1	5
Gremp,1b	4	0	0	10	1	K'lleher,lf	3	0	0	5	0
L'mbardi,c	3	0	1	0	1	McC'ck,1b	3	0	2	12	0
Waner,rf	3	0	1	1	0	Tipton,cf	3	0	0	3	0
Miller,ss	4	0	0	0	3	Lamanno,c	3	0	0	2	0
R'berge,3b	2	0	0	2	4	L'keman,c	1	0	0	1	0
C'cin'lo,3b	0	0	0	1	1	Phillip,ss	3	0	0	1	3
Salvo,p	3	0	0	1	1	D'ringer,p	3	0	0	0	0
	*32	0	5	24	12		29	1	5	27	10

*Ross batted for Roberge in seventh.

Boston ....000 000 000—0
Cincinnati ....100 000 00*—1

Runs batted in—Marshall. Two base hit—Sisti. Home run—Marshall. Left on bases—Boston, 7; Cincinnati, 5. Bases on balls—Salvo, 1; Derringer, 2. Struck out—Salvo, 1; Derringer, 3. Umpires—Magerkurth, Jorda, and Barr. Time—1:33. Attendance—1,187.

GIANTS WIN PAIR.

Pittsburgh, Pa., Aug. 29 (AP).—The New York Giants swept a double header with the Pittsburgh Pirates today, winning the opener, 2 to 0, on the three hit pitching of Hal Schumacher, and the second game, 7 to 4, with a 15 hit attack led by Mel Ott, Johnny Mize, and Mickey Witek.

Witek's double drove in both Giant runs in the opener and gave Schumacher the nod over Lloyd Dietz, who yielded only five blows.

The Pirates came from behind in the sixth inning of the second game to tie the score with three runs, but Ott smashed his 25th home run of the season in the seventh and Mize followed immediately with his 22d homer. Score:

NEW YORK.	Ab	R	H	P	A	PITTSBURGH.	Ab	R	H	P	A
Werber,3b	4	1	2	0	0	Coscar't,ss	4	0	1	2	4
Witek,2b	4	0	2	2	5	Wasdell,lf	4	0	0	1	0
Ott,rf	4	0	0	1	0	Barrett,rf	4	0	0	2	0
Mize,1b	2	0	0	8	0	Elliott,3b	3	0	0	0	2
Young,cf	4	0	0	2	0	Fletcner,1b	2	0	1	8	0
Maynard,cf	0	0	0	2	0	Phelps,c	3	0	0	7	2
Barna,lf	4	0	0	5	0	DiMag'o,cf	3	0	0	3	0
Jurges,ss	4	0	0	2	3	Gustine,2b	3	0	1	4	1
Mancuso,c	4	1	1	5	0	Dietz,p	2	0	0	0	0
Schum'r,p	2	0	0	0	1						
	32	2	5	27	9		28	0	3	27	9

New York....................002 000 000—2
Pittsburgh ....000 000 000—0

Errors—Gustine, Dietz. Runs batted in—Witek [2]. Two base hit—Witek. Stolen base—Mize. Sacrifices—Schumacher, Dietz. Double play—Witek to Jurges to Mize. Left on bases—New York, 6; Pittsburgh, 3. Base on balls—Schumacher, 1; Dietz, 2. Struck out—Dietz, 5; Schumacher, 5. Umpires—Sears, Stewart, and Dunn. Time—1:47.

SECOND GAME.

NEW YORK.	Ab	R	H	P	A	PITTSBURGH.	Ab	R	H	P	A
Werber,3b	5	1	2	0	1	C'carart,ss	4	1	1	1	0
Witek,2b	5	3	3	2	4	Wasdell,lf	3	1	1	3	0
Ott,rf	5	1	2	3	0	Barrett,rf	4	0	1	4	0
Mize,1b	5	1	3	11	0	Elliott,3b	3	0	0	1	3
Young,cf	5	0	2	2	0	Fletcher,1b	3	0	0	8	2
Maynard,cf	0	0	0	0	0	DiM'gio,cf	4	0	0	5	0
Barna,lf	5	0	0	3	0	Gustine,2b	3	0	0	1	5
Danning,c	4	0	2	1	0	Lopez,c	3	1	1	3	0
Jurges,ss	3	0	0	5	6	Klinger,p	2	1	1	1	1
Carp'ter,p	3	1	1	0	1	Wilkie,p	1	0	0	0	1
McGee,p	1	0	0	0	1						
	41	7	15	27	13		30	4	5	27	12

New York ....101 020 201—7
Pittsburgh ....001 003 000—4

Error—Coscarart. Runs batted in—Ott [4], Witek, Coscarart, Mize [2], Barrett [2], Fletcher. Two base hit—Mize. Three base hits—Witek [2], Lopez. Home runs—Ott, Mize. Sacrifices—Jurges. Double plays—Jurges to Witek to Mize; Witek to Jurges to Mize. Left on bases—New York, 8; Pittsburgh, 2. Bases on balls—Carpenter, 2; McGee, 1. Struck out—Klinger, 3; Carpenter, 1. Hits—Carpenter, 4 in 5 innings; McGee, 1 in 4; Klinger, 12 in 6 1-3; Wilkie, 3 in 2 2-3. Winning pitcher—McGee. Losing pitcher—Klinger. Umpires—Stewart, Dunn and Sears. Time—1:59. Attendance—5,212.

SCRAP METAL TO BE ADMISSION TO CUBS' GAME

(Picture on page 3, Sports.)

Admission for women at Wrigley field Tuesday afternoon, when the Cubs will play the New York Giants, will be two pounds of scrap metal or rubber as the War Production board and the Cubs offer a special Ladies' day to speed the collection of scrap in the city.

Housewives who wish to donate more than the minimum two pounds of scrap may telephone the salvage exchange [State 8787] before noon tomorrow and ask for a collector to pick up their offering. The collector's receipts will be honored at Wrigley field the same as the actual scrap, Ben Regan, state WPB salvage secretary, said yesterday. Collections of tin cans will not be acceptable, he added.

A short program has been arranged to be presented at the game. Mayor Kelly will speak on the salvage drive and Gov. Green also will speak.

DODGERS' DUROCHER GOES DRAMATIC

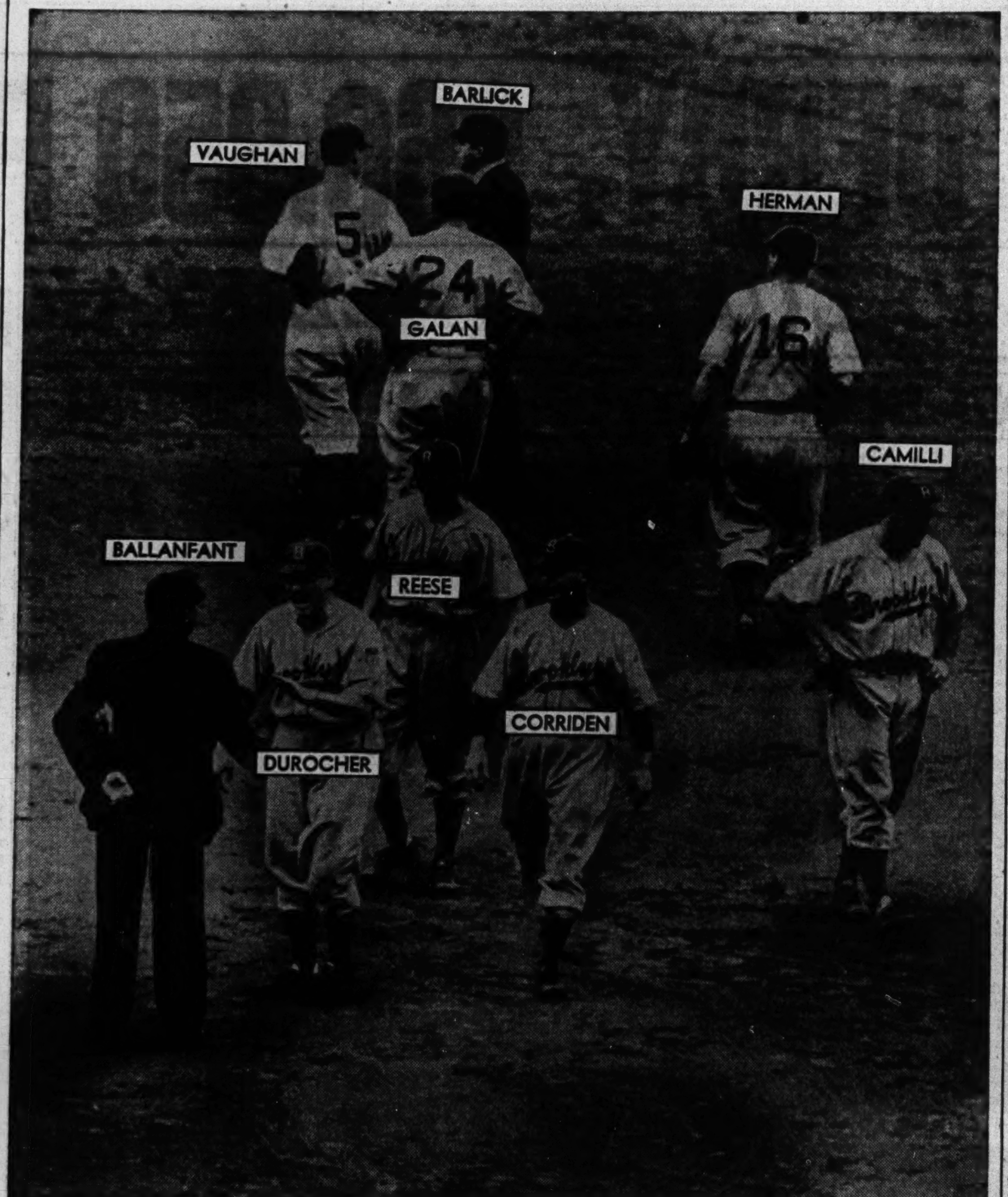

[TRIBUNE Photo.]

Leo Durocher, boss of the Dodgers, waxes dramatic in seventh inning of yesterday's game with Cubs in Wrigley field. After arguing futilely with Umpire Lee Ballanfant that the Dodgers had completed a double play to retire Stan Hack at first, Durocher continued the game under protest. Ballanfant stuck to the decision that Hack merely had forced Lon Warneke. Arky Vaughan and Augie Galan continue the debate with Umpire Al Barlick in background. The Cubs won with two runs in the ninth, 4 to 3.

Boston Beats Jake Wade and White Sox, 4-2

[Continued from first sports page.]

doubly strange because he had two retired before even a trace of trouble arose. It was started by Pete Fox's single and a passed ball. It was quite a while before Jake the Whistler saw the plate again. He walked Tony Lupien and Bill Conroy, loading the bags. This wouldn't have been bad had he recovered his aim in time to take care of Wagner, but he also passed Charley, Fox scoring. Dom DiMaggio walked and Lupien scored. This procedure was changed slightly when Johnny Pesky singled to center driving in Conroy and Wagner. Wally Moses snared Ted Williams' long fly to lift Wade out of his difficulties.

After Dietrich had nullified two passes given up by Wade with one out in the third, the Sox attack flared for the only time. Dario Lodigiani singled with one out in the fourth, and the pass to Rookie Mueller came next. Jim Webb popped out and Tom Turner walked, leaving Dietrich to argue out the situation with his opponent, Wagner. Bill ran the count to 3 and 2, and followed with a snappy single to left, Lodigiani and Mueller counting. This enterprise concluded with Kolloway's liner to Pesky.

PLAY A'S TWO TODAY

[Chicago Tribune Press Service.]

Boston, Mass., Aug. 29.—The White Sox will show up in Philadelphia tomorrow for double headers Sunday and Monday. Altho he claims he has pain in one knee as the result of slipping while entering a taxi, the 41 year old Ted Lyons thinks he'll be fit enough tomorrow to go after his 12th victory. The other game will be handled by Thornton Lee, the lefty.

The second of the emergency fly chasers from the Waterloo club reported to Manager Jim Dykes this noon. His name is Val Heim and he is a right handed hitter. He got into uniform just in time to see his former Waterloo mate, Bill Mueller, make his big league debut. Both lads expect to be working for Uncle Sam about the time the season closes.

Joe Kuhel gave his ailing leg a workout today and it felt better, but not well enough to make him think he will be able to return to first base tomorrow.

James Dykes Sr. learned today that James Dykes Jr. will be inducted into the navy in Philadelphia next Thursday. The youngster was accepted as an apprentice seaman some time ago, but formalities were held up pending arrival of consent papers bearing pa's signature.

Cubs Buy Outfielder and Pitcher from Tulsa

Purchase of a pitcher and an outfielder from the Tulsa club of the Texas league was announced yesterday by James T. Gallagher, general manager of the Cubs. The players are Joe Berry, a right hander who has won 18 games, and Marvin Rickert, a left hand batter who has been hitting around .310. They will report at the end of Tulsa's season.

SPRING GREEN COACH.

Spring Green, Wis., Aug. 29 [Special].—Oswald Barth, Darlington, will be Spring Green High school's athletic coach. A graduate of Platteville State Teachers college, Barth succeeds Helmer Sorenson, now in training at the Great Lakes Naval Training station.

Cubs and Sox Up to Date Averages

CUBS.

	AB	R	H	2B	3B	HR	SB	RBI	Pct.
Pressnell	3	0	2	1	0	0	0	3	.667
Novikoff	406	39	125	20	5	7	3	55	.308
Hack	486	80	147	32	3	6	8	40	.302
Nicholson	500	68	146	19	7	17	8	67	.292
McCull'gh	310	35	88	20	1	5	7	25	.284
Sturgeon	104	3	28	5	0	0	2	2	.269
Dalles'dro	195	22	52	9	1	4	5	28	.267
Cavar'tta	421	53	110	23	3	3	4	50	.261
Merullo	430	45	108	16	3	3	11	29	.251
Russell	270	29	66	5	0	7	0	38	.244
Stringer	380	41	91	8	5	9	5	38	.240
Mooty	26	3	6	0	0	0	0	2	.231
Hernandez	109	5	24	5	0	0	0	7	.220
Scheffing	71	5	15	2	0	2	1	9	.211
Foxx	183	22	37	6	1	3	1	18	.202
Olsen	45	4	9	1	0	0	0	4	.200
Gilbert	166	17	32	6	3	0	1	8	.193
Warneke	22	1	4	0	0	0	0	0	.182
Passeau	89	5	16	1	0	2	0	9	.180
Lee	65	2	10	1	0	0	0	8	.154
Bithorn	45	0	5	1	0	0	0	1	.111
Fleming	33	2	2	0	0	0	0	0	.061
Errickson	5	0	0	0	0	0	0	0	.000

At bat, 4,547; hits, 1,155; percentage, .254. Attendance—At home, 629,102; total, 1,005,703.

SOX.

	AB	R	H	2B	3B	HR	SB	RBI	Pct.
Wright	300	43	101	13	5	0	1	46	.337
Kolloway	479	58	131	34	3	2	14	51	.273
Moses	484	60	132	18	3	5	10	42	.273
Lyons	59	9	16	4	0	0	0	10	.271
Lodigiani	89	5	24	3	0	0	1	8	.270
Appling	454	68	121	20	4	3	12	41	.267
West	148	14	37	5	0	0	2	25	.250
Kuhel	409	60	102	14	4	4	22	50	.249
Turner	178	18	43	9	1	3	0	21	.246
Kennedy	386	34	91	16	5	0	11	36	.236
Hoag	367	41	84	12	2	1	12	28	.229
Grove	22	2	5	0	0	1	0	1	.227
Tresh	187	15	42	5	1	0	2	14	.225
Humphries	68	7	15	4	1	0	0	3	.219
Wade	23	0	5	0	0	0	0	0	.217
Dickey	70	4	15	1	0	1	0	11	.214
Haynes	24	2	5	0	0	0	0	5	.208
Webb	25	2	5	2	1	0	0	0	.200
Lee	16	0	3	1	0	0	0	0	.188
Wells	50	6	8	1	0	1	1	4	.160
Ross	30	1	4	1	0	0	0	3	.133
Smith	62	2	8	0	1	0	0	0	.129
Dietrich	44	1	5	1	0	0	1	4	.111
Mueller	3	1	0	0	0	0	0	0	.000
Weiland	1	0	0	0	0	0	0	0	.000

Team batting—At bat, 4,052; hits, 1,012; percentage, .247. Attendance—At home, 418,688; total, 909,379.

GREAT LAKES TO CLOSE SEASON IN LORAIN, O., TODAY

The Great Lakes Naval Training station baseball team will end its schedule today in Lorain, O. The game will feature a program being held in honor of Adm. Ernest J. King, commander in chief of the United States fleet.

Seaman Johnny Rigney will pitch the Bluejackets' final game and will seek his 10th victory. Rigney has suffered four defeats.

Minor Leagues

AMERICAN ASSOCIATION.

	W.	L.	Pct.		W.	L.	Pct.
Columbus	78	64	.549	Toledo	69	69	.500
Kas. City	78	66	.542	Minn'polis	72	73	.497
Milwaukee	76	65	.539	Ind'polis	70	72	.493
Louisville	72	69	.511	St. Paul	54	91	.372

YESTERDAY'S RESULTS.

AMERICAN ASSOCIATION.

Indianapolis, 5; Toledo, 0.
Minneapolis, 9; Milwaukee, 7.
Kansas City, 10; St. Paul, 1.
Columbus, 8; Louisville, 3.

INTERNATIONAL LEAGUE.

Toronto, 4-0; Montreal, 2-2.
Baltimore, 6; Newark, 5.
Rochester, 1; Buffalo, 0 [10 innings].
Syracuse, 5; Jersey City, 1.

NORTHERN LEAGUE.

Winnipeg, 5; Sioux Falls, 3.

SOUTHERN ASSOCIATION.

Nashville, 6; Memphis, 0.

EASTERN LEAGUE.

Wilkes-Barre, 2; Springfield, 0.
Scanton, 2; Hartford, 1.
Wilkes-Barre, 2; Springfield, 0.
Only games played.

PACIFIC COAST LEAGUE.

Los Angeles, 5; Portland, 4.
Hollywood, 5-2; Sacramento, 4-17.
San Francisco, 9; Seattle, 5.
San Diego, 9; Oakland, 5.

TEXAS LEAGUE.

Houston, 1; Tulsa, 0.

WISCONSIN STATE LEAGUE.

Appleton, 6; Janesville, 4.

THREE EYE LEAGUE.

Madison, 4; Springfield, 2.

Cubs' 2 Run Ninth Beats Dodgers, 4-3

[Continued from first sports page.]

Cavarretta flied out and Nicholson was called out on strikes.

Manager Leo Durocher, who confined himself to only one display of bulldozing during the series, put on his show in the harmless seventh. With one down, Warneke singled and was forced by Hack, the Dodgers failing in an attempted double play, Camilli to Reese to Camilli. After Hack had beaten the maneuver, Camilli tagged him beyond first. The Dodgers ridiculously contended that Stan had started toward second. After a lot of hysterical running hither and thither Durocher served notice of protest. Protests based on umpires' judgment, however, have no standing in baseball procedure.

The Dodgers left last night for Pittsburgh possessed of the shortest lead they've had since the first weeks of the season. Their slimmest previous edge since the campaign got well under way was 4½ games on June 19.

PLAY GIANTS TWO TODAY

The Giants and the Cubs will play a double header in Wrigley field this afternoon. Carl Hubbell and Van Lingle Mungo are slated to pitch for Mel Ott's boys. It will be Les Fleming and Vern Olsen for the Cubs.

Between today's games, V. K. Brown, director of recreation, Chicago park district, and Manager Jim Wilson of the Cubs, will present trophies donated by the Chicago Cubs to the four district champions of the Liberty league, consisting of boys 14 years and under. Members of all four teams will be guests of the Cubs. Individual awards also will be given members of the winning team, Portage Park, and the runner-up, Columbus Park. Portage Park won the final game played in Wrigley field last Thursday, 4 to 3.

Seven hundred members of the Illinois reserve militia and a 32 piece band will attend the games in Wrigley field today. They will march on the field for 15 minutes preceding the start of the first game and will participate in the flag raising ceremonies.

PROBABLE MAJOR LEAGUE PITCHERS IN GAMES TODAY

New York, Aug. 29 (AP).—Probable pitchers for tomorrow's major league double-headers with won and lost records:

NATIONAL LEAGUE.

New York at Chicago—Hubbell [9-7] and Mungo [1-2] vs. Olsen [6-7] and Fleming [4-5] or Lee [13-12].

Brooklyn at Pittsburgh—French [13-3] and Wyatt [15-4] vs. Sewell [14-12] and Heintzelman [8-10].

Philadelphia at Cincinnati—Podgainy [5-12] and Hughes [9-14] vs. Vander Meer [15-9] and Riddle [5-9].

Boston at St. Louis—Tost [10-7] and Donovan [1-5] vs. Beazley [16-5] and Gumbert [7-5] or White [4-5].

AMERICAN LEAGUE.

Chicago at Philadelphia—Lyons 11-6] and Lee [1-3] vs. Wolff [11-12] and Marchildon [14-12].

Detroit at New York—Newhouser [7-10] and Trout [10-15] vs. Breuer [6-7] and Ruffing [11-7].

St. Louis at Boston—Niggeling [12-10] and Galehouse [11-9] or Muncrief [4-7] vs. Butland [4-1] and Judd [8-9].

Cleveland at Washington—Kennedy [4-6] and Harder [10-11] vs. Hudson [8-12] and Leonard [1-0] or Scarborough [0-0].

WEATHERLY GETS 5 HITS; INDIANS BEAT YANKS, 6-5

Ernie Bonham Loses Fifth of Year.

New York, Aug. 29 (AP).—Roy Weatherly, benched yesterday for weak hitting, returned to the Cleveland lineup today and staged a one-man batting show that carried the Indians to a 6 to 5 victory over the New York Yankees in the final appearance of the Indians here this season.

Batting five times, Weatherly hit three singles, a triple and a home run, the last coming in the fourth inning with a man on base to provide the Indians with their margin of victory.

The defeat sliced the Yankees' lead in the American league pennant race to seven games over the Boston Red Sox, who defeated Chicago.

The Indians did all their damage against Starter Ernie Bonham, tagging him for 10 of their 12 hits and all their runs in the four innings he worked. It was the fifth defeat for Bonham, who has won 17 games.

It was the second win in 11 visits to Yankee stadium for the Indians, both of which came with Al Smith on the mound. In beating Bonham for the third time this season, the Cleveland southpaw registered his ninth triumph against 12 defeats and snapped an eight-game winning streak for Ernie, a trick he also turned earlier in the year. Score:

CLEVELAND.	Ab	R	H	P	A	NEW YORK.	Ab	R	H	P	A
Hockett,rf	4	1	1	1	0	Rizzuto,ss	5	1	1	5	3
W'herly,cf	5	3	5	3	0	Hassett,1b	4	1	1	10	0
Keltner,3b	5	1	1	3	2	Henrich,rf	2	1	0	0	0
Flem'g,1b	4	1	2	7	0	DiM'gio,cf	3	1	1	1	0
Heath,lf	4	0	1	4	0	Gordon,2b	3	0	0	1	4
B'dreau,ss	4	0	1	0	2	Keller,lf	4	1	2	1	0
Grimes,2b	3	0	1	3	2	Rosar,c	3	0	0	7	0
Hegan,c	4	0	0	6	1	Dickey,c	1	0	0	0	0
Smith,p	4	0	0	0	0	Priddy,3b	4	0	1	2	1
Bagby,p	0	0	0	0	0	Bonham,p	1	0	0	0	1
						Lindell,p	2	0	0	0	2
						*Rolfe	1	0	1	0	0
	37	6	12	27	7		33	5	7	27	11

*Batted for Lindell in ninth.

Cleveland ....103 200 000—6
New York ....300 000 110—5

Errors—Priddy, Henrich, Grimes. Runs batted in—Fleming [2], Henrich, DiMaggio [2], Keller, Heath, Weatherly [2], Lindell. Two base hits—Fleming, Hassett, Keller. Three base hit—Weatherly. Home run—Weatherly. Stolen bases—Boudreau, DiMaggio. Double plays—Keltner to Fleming; Lindell to Gordon to Hassett; Boudreau to Grimes to Fleming. Left on bases—New York, 5; Cleveland, 8. Base on balls—Smith, 4; Lindell, 4. Struck out—Bonham, 3; Smith, 5; Lindell, 3. Hits—Bonham, 10 in 4 innings; Lindell, 2 in 5; Smith, 6 in 7⅓; Bagby, 1 in 1⅔. Winning pitcher—Smith. Losing pitcher—Bonham. Umpires—Summers, Pipgras, and Passarella. Time—2:15. Attendance—2,931.

SENATORS BEAT TIGERS, 4-1.

Washington, D. C., Aug. 29 (AP).—Washington's Senators squared their last home series with Detroit this afternoon, beating the Tigers, 4 to 1, as Buck Newsom scattered eight Tiger hits. Tommy Bridges was the victim of the Senators' nine hits, as well as his own wildness.

Newsom gave the Tigers their lone run in the initial inning, walking Gehringer and York after two outs. McCosky's single scored Gehringer before the side was retired.

Bridges put the Senators on top in their half when his wild pitches let two runs score. Sullivan's single drove in the third. Washington's fourth run was at the expense of Hal Manders, who took over the hurling when Bridges gave way to a pinch hitter in the seventh. Spence doubled and came home on Campbell's single. Score:

DETROIT.	Ab	R	H	P	A	WASHINGTON.	Ab	R	H	P	A
Lipon,ss	4	0	0	2	0	Case,lf	4	0	1	2	0
Cramer,cf	5	0	1	1	0	Spence,lf	3	2	1	4	0
Geh'ger,2b	4	1	1	4	3	Ca'pbell,rf	4	1	2	3	0
York,1b	2	0	0	10	1	Vernon,1b	3	1	1	7	0
McCosky,lf	3	0	3	2	0	Estal'la,3b	3	0	0	0	1
Harris,rf	4	0	1	1	0	Sullivan,ss	4	0	2	3	2
Ross,3b	4	0	2	1	4	Cr'cher,2b	3	0	1	3	5
Riebe,c	4	0	0	2	1	Evans,c	3	0	0	5	0
Bridges,p	2	0	0	1	1	Newsom,p	3	0	1	1	2
Manders,p	1	0	0	0	1						
	33	1	8	24	11		30	4	9	27	10

Detroit ....100 000 000—1
Washington ....300 000 10*—4

Errors—Harris, Estalella, Croucher. Runs batted in—McCosky, Sullivan, Campbell. Two base hits—Spence, Cramer. Stolen bases—Case, Vernon. Sacrifice—Lipon. Double plays—Croucher to Sullivan to Vernon; Croucher to Sullivan; Ross to York; Ross to Gehringer to York. Left on bases—Detroit, 12; Washington, 6. Bases on balls—Newsom, 4; Bridges, 4. Struck out—Newsom, 4; Bridges, 2. Hits—Bridges, 7 in 6 innings; Manders, 2 in 2. Wild pitch—Bridges, 2. Losing pitcher—Bridges. Umpires—Quinn and McGowan. Time—1:57. Attendance—1,500.

Bertich Only Casualty in Public Tennis

Guy Bertich of Hamilton Park, fourth seeded in the annual public parks tennis tournament which opened yesterday at the Waveland avenue courts in Lincoln park, was the lone first round casualty among the seeded players in the men's singles division. He was beaten by Jake Greenberg, 6-4, 1-6, 9-7. Greenberg defaulted to Irving Buchstader in the second round. Wilma Shortz, third seeded in the women's singles, defaulted.

Semi-finals in the three tournament divisions are scheduled for 11 o'clock this morning at the Waveland avenue courts, and finals will be at 2 o'clock this afternoon. Results:

MEN'S SINGLES.
First Round.

Jake Greenberg beat Guy Bertich, 6-4, 1-6, 9-7.
Irving Buchstader beat E. Miller, 6-4, 2-6, 6-3.
Wally Kemetich beat Nicholas Glickman, 6-1, 6-3.
R. Niwa beat Harry Hall, 0-6, 6-0, 8-6.

Second Round.

Benny Migdow beat Harry Eckerling, 6-2, 6-4.
Buchstader beat Greenberg, default.
Art Long beat E. Vash, 6-4, 10-8.

MEN'S DOUBLES.
First Round.

Pasovic and Bishop beat Rogers and Heckler, 9-7, 6-4.
Migdow and Greenberg beat Miller and Kloechner, default.
Long and Bertich beat Hausch and Calvert, 6-4, 6-0.
Nadas and Eckerling beat Greenwald and Vinderman, 6-4, 6-2.

Second Round.

Buckler and Timmons beat Buchstader and Greenspan, default.
Migdow and Greenberg beat Pasovic and Bishop, 6-2, 6-3.
Vash and Glickman beat Metz and Grovic, default.

WOMEN'S SINGLES.
First Round.

E. Sasko beat Elsie Maseland, default.
Stephanie Maseland beat Hattie Kuster, 6-2, 7-5.
F. Prange beat Wilma Shortz, default.
Anne Abrahams beat Loretta Laser, 6-3, 3-6, 6-3.

Second Round.

Tillie Cosnow beat B. Hayck, 6-0, 6-8, 8-6.
Ardis McCracken beat F. Ronaldson, 6-3, 6-0.
Stephanie Maseland beat E. Sasko, 6-2, 6-0.
Anne Abrahams beat F. Prange, 6-2, 6-0.

HE'S MOST VALUABLE

Bruce Smith, former Minnesota half back, who yesterday was voted the most valuable player to the All-Stars in their game Friday night with the Bears. Smith carried the burden of the All-Stars' passing attack in the second half. [TRIBUNE Photo.]

MAJOR LEAGUE AVERAGES

AMERICAN LEAGUE.

[Including games of Thursday, Aug. 27.]

TEAM BATTING.

	AB	R	H	HR	SB	Pct.
Boston	4375	626	1201	91	59	.275
New York	4296	643	1146	93	51	.267
St. Louis	4335	613	1131	79	28	.261
Washington	4201	505	1062	31	76	.253
Cleveland	4323	490	1090	45	61	.252
Philadelphia	4486	470	1125	29	31	.251
Chicago	3999	456	1002	21	93	.251
Detroit	4399	498	1095	67	36	.249

TEAM FIELDING.

	DP	PB	PO	A	E	Pct.
New York	171	3	3332	1452	118	.976
Cleveland	140	7	3456	1497	126	.975
Boston	133	7	3410	1482	128	.975
St. Louis	126	19	3364	1464	136	.973
Chicago	109	9	3183	1385	128	.973
Philadelphia	102	20	3501	1457	161	.969
Detroit	105	7	3469	1473	165	.968
Washington	99	12	3216	1299	163	.965

INDIVIDUAL BATTING.

	AB	R	H	HR	RBI	Pct.
Williams, Bos.	437	112	150	27	113	.343
Gordon, N. Y.	430	71	146	15	83	.340
Wright, Chi.	300	43	101	0	47	.337
Spence, Wash.	499	72	166	4	68	.333
Pesky, Bos.	510	82	166	2	40	.325
Berardino, St. L.	40	7	13	1	6	.325
Case, Wash.	376	69	120	2	35	.319
Hemsley, N. Y.	64	9	20	0	10	.313
Ryba, Bos.	16	1	5	0	1	.313
Cronin, Bos.	77	7	24	4	24	.312
Doerr, Bos.	448	58	139	15	87	.310
W. Dickey, N. Y.	220	25	68	2	31	.309
Judnich, St. L.	359	59	110	10	56	.306
J. DiMaggio, N. Y.	490	98	149	18	87	.304
Stephens, St. L.	491	76	149	11	81	.303
Criscola, St. L.	145	17	44	1	13	.303
L. Newsome, Bos.	53	4	16	0	5	.302
McCosky, Det.	493	65	145	6	38	.294
Fleming, Clev.	456	58	134	11	64	.294
Keltner, Clev.	505	62	148	6	68	.293
D. DiMaggio, Bos.	527	97	154	13	42	.292
McQuillen, St. L.	264	31	77	2	37	.292
Mills, Clev.	171	20	50	1	7	.292
Lindell, N. Y.	21	2	6	0	3	.286
Hassett, N. Y.	431	68	122	5	43	.283
Ross, Det.	156	22	44	2	18	.282
Estalella, Wash.	338	54	95	7	51	.281
Johnson, Phil.	465	62	130	12	67	.280
Keller, N. Y.	439	85	123	23	84	.280
Campbell, Wash.	286	30	80	4	41	.280
Priddy, N. Y.	125	16	35	1	16	.280
Radcliff, Det.	118	12	33	1	18	.280
Parsons, Det.	134	5	24	1	9	.179
Clift, St. L.	441	90	122	7	43	.277
Boudreau, Clev.	423	47	117	2	53	.277
Blair, Phil.	408	43	113	4	52	.277
Harris, Det.	346	51	96	8	39	.277
Dean, Clev.	87	4	24	0	7	.276
Moses, Chi.	476	60	131	5	43	.275
Laabs, St. L.	426	73	117	22	82	.275
Lupien, Bos.	369	47	101	3	59	.274
Suder, Phil.	396	42	108	4	50	.273
Appling, Chi.	447	68	121	3	40	.271
C'bine, St. L.-Wash.	329	48	89	4	45	.271
Lyons, Chi.	59	9	16	0	10	.271
Kolloway, Chi.	477	58	129	2	51	.270
Strange, St. L.	37	3	10	0	5	.270
Rizzuto, N. Y.	435	56	117	3	56	.269
Finney, Bos.	308	46	83	2	37	.269
Ruffing, N. Y.	67	6	18	1	12	.269
Gehringer, Det.	26	2	7	1	5	.269
Franklin, Det.	138	22	37	2	16	.268
Siebert, Phil.	522	54	139	2	63	.266
York, Det.	476	72	126	20	70	.265
Henrich, N. Y.	471	74	125	13	69	.265
McQuinn, St. L.	468	76	124	11	69	.265
Heath, Clev.	458	63	121	9	72	.264
Miles, Phil.	247	28	65	0	17	.263
Valo, Phil.	378	53	99	1	35	.262
Cramer, Det.	517	52	135	0	37	.261
Vernon, Wash.	487	57	126	6	63	.259
Judd, Bos.	62	9	16	2	4	.258
Tabor, Bos.	452	49	116	11	69	.257
Kreevich, Phil.	434	57	111	1	29	.256
Lodigiani, Chi.	82	4	21	0	8	.256
A. Smith, Clev.	47	3	12	0	4	.255
Bloodworth, Det.	500	58	126	12	56	.252
Hockett, Clev.	480	71	121	7	38	.252
Kuhel, Chi.	409	70	103	4	51	.252
Knickerb'ker, Phil.	259	24	65	1	15	.251
Gutteridge, St. L.	517	77	129	1	43	.250
Fox, Bos.	241	38	60	3	40	.249
Weatherly, Clev.	420	53	104	4	34	.248
Chartak, N.Y.W.S.L.	300	43	74	9	47	.247
Hayes, Phil-St. L.	183	20	45	1	17	.246
Turner, Chi.	175	18	43	3	21	.246
Wagner, Phil.	255	21	62	1	39	.243
Sullivan, Wash.	235	23	57	0	28	.243
Peacock, Bos.	214	14	52	0	15	.243
Marchildon, Phil.	70	3	17	0	6	.243
Crosetti, N. Y.	285	50	69	4	23	.242
R. Kennedy, Chi.	379	34	91	0	37	.240
Higgins, Det	484	55	114	10	71	.236
Rosar, N. Y.	165	15	39	1	27	.236
West, Chi.	148	14	35	0	25	.236
H. Newsome, Bos.	51	3	12	0	3	.235
Sundra, Wash.-St.L	43	5	10	1	7	.233
V. Kennedy, Clev.	26	3	6	0	0	.231
Hoag, Chi	364	41	83	1	28	.228
Wynn, Wash	57	4	13	0	7	.228
Tresh, Chi	185	15	42	0	14	.227
Clary, Wash	163	21	37	0	9	.227
Ferrell, St. L.	226	16	51	0	21	.226
Denning, Clev	187	15	42	1	16	.225
Humphries, Chi.	68	7	15	0	3	.221
G. Dickey, Chi	69	4	15	1	11	.217
Galehouse, St. L.	60	3	13	0	6	.217
Wade, Chi.	23	0	5	0	0	.217
Haynes, Chi.	24	2	5	0	5	.208
Wells, Chi.	50	6	8	1	4	.160
Webb, Chi.	19	2	3	0	0	.158

PITCHERS' RECORDS.

	W.	L.		W.	L.
Chase, Bos.	4	0	Wolff, Phil.	11	12
Manders, Det.	2	0	Harder, Clev.	10	11
App'n, Chi.-St.L.	1	0	Humphries, Chi.	9	10
Hughson, Bos.	17	4	Newsome, Bos.	8	9
Leonard, Wash.	1	0	Judd, Bos.	8	9
Bonham, N. Y.	17	4	Zuber, Wash.	7	8
Borowy, N. Y.	12	3	Breuer, N. Y.	6	7
Butland, Bos.	4	1	C. L. H'ris, Phil.	10	12
Donald, N. Y.	7	2	Dietrich, Chi.	6	8
M. Brown, Bos.	7	2	Embree, Clev.	3	4
Chandler, N. Y.	13	4	Newhouser, Det.	7	10
Caster, St. L.	6	2	Trout, Det.	10	15
Russo, N. Y.	3	1	Hudson, Wash.	8	12
Bagby, Clev.	15	6	A. Smith, Clev.	8	12
Heving, Clev.	5	2	Benton, Det.	4	6
Trucks, Det.	12	6	V.Kenn'dy, Clev.	4	6
Haynes, Chi.	8	4	Ferens, St. L.	2	3
Lindell, N. Y.	2	1	Ryba, Bos.	2	3
Eisenstat, Clev.	2	1	Milnar, Clev.	5	8
Lyons, Chi.	11	6	Wynn, Wash.	8	13
Ruffing, N. Y.	11	7	Newsom, Wash.	10	17
Hol'sw'th, St. L.	9	6	Muncrief, St. L.	4	7
Gomez, N. Y.	6	4	M'sterson, Wash.	5	9
Gorsica, Det.	3	2	Fowler, Phil.	5	9
Bridges, Det.	7	5	Henshaw, Det.	2	4
Wade, Chi.	4	3	Murphy, N. Y.	4	9
Auker, St. L.	13	10	Lee, Chi.	1	3
Galehouse, St. L.	11	9	C'r'st'pher, Phil.	3	12
Nig'ling, St. L.	12	10	Besse, Phil.	2	8
Car'squel, Wash.	6	5	W'ls'n, W'sh.-Det.	1	4
Terry, Bos.	6	5	R. A. Harris, St. L.-Phil.	2	9
M'rchildon, Phil.	14	12	E. Smith, Chi.	4	19
Dean, Clev.	8	7	Knott, Phil.	2	10
Wagner, Bos.	11	11	Trotter, St. L.-Wash.	0	2
White, Det.	10	10	Shirley, Phil.	0	1
Dobson, Bos.	8	8	Branch, N. Y.	0	1
S'ra, Wash-St.L.	6	6			
Ferrick, Clev.	2	2			
Ost'm'l'r, St. L.	1	1			

NATIONAL LEAGUE.

[Including Games of Thursday.]

TEAM BATTING.

	AB	R	H	HR	SB	Pct.
St. Louis	4382	612	1173	52	52	.268
Brooklyn	4209	606	1127	52	54	.268
Chicago	4475	493	1141	69	57	.255
New York	4268	535	1071	93	30	.251
Pittsburgh	4106	489	1008	50	33	.245
Boston	4254	415	1009	59	43	.237
Cincinnati	4205	421	972	53	34	.231
Philadelphia	3930	307	907	35	27	.231

TEAM FIELDING.

	DP	PB	PO	A	E	Pct.
Brooklyn	123	3	3334	1335	110	.977
Boston	111	10	3360	1488	117	.976
New York	103	3	3359	1503	119	.976
Chicago	110	4	3526	1563	144	.975
Cincinnati	121	12	3370	1408	139	.972
St. Louis	118	10	3419	1381	142	.971
Pittsburgh	106	6	3266	1367	148	.969
Philadelphia	126	3	3130	1417	150	.968

INDIVIDUAL BATTING.

	AB	R	H	HR	RBI	Pct.
Pressnell, Chi.	3	0	2	0	3	.667
Narron, St. L.	9	0	4	0	1	.444
Shoun, St. L.-Cin.	11	0	4	0	0	.364
Feldman, N. Y.	26	2	9	1	4	.346
Beck, Phil.	12	2	4	0	3	.333
Reiser, Brk.	393	82	129	10	55	.328
Slaughter, St. L.	483	81	156	12	31	.323
Wilkie, Pitt.	28	4	9	0	2	.321
Musial, St. L.	367	71	116	9	51	.316
Lombardi, Bos.	234	23	74	8	34	.316
Medwick, Brk.	462	57	145	3	83	.314
Novikoff, Chi.	399	39	125	7	55	.313
Head, Brk.	32	4	10	0	6	.313
Thompson, Cin.	26	3	8	0	4	.308
H. Walker, St. L.	131	37	40	0	12	.305
Mize, N. Y.	433	77	131	21	81	.303
Hack, Chi.	477	78	144	6	36	.302
W. Cooper, St. L.	351	49	106	7	54	.302
Nicholson, Chi.	492	68	145	17	65	.295
Elliott, Pitt.	459	63	135	9	81	.294
Owen, Brk.	308	46	90	0	35	.292
Riddle, Cin.	48	3	14	0	2	.292
Marion, St. L.	393	55	114	0	48	.290
Fletcher, Pitt.	405	70	117	7	50	.289
Phelps, Pitt.	195	16	56	8	31	.287
Ott, N. Y.	454	94	130	24	77	.286
Young, N. Y.	185	28	53	8	31	.286
T. Moore, St. L.	422	67	120	4	37	.284
Litwhiler, Phil.	463	49	131	8	49	.283
French, Brk.	32	4	9	0	5	.281
McCullough, Chi.	303	34	84	5	27	.277
Riggs, Brk.	163	20	45	3	18	.276
Holmes, Bos.	469	41	129	3	30	.275
Wasdell, Pitt.	329	35	90	3	35	.274
Lamanno, Cin.	278	28	76	11	37	.273
Macon, Brk.	22	1	6	0	1	.273
Barna, N. Y.	261	30	71	6	51	.272
Danning, N. Y.	373	38	101	1	31	.271
Vaughan, Brk.	378	63	102	0	35	.270
Sullivan, Brk.	93	11	25	1	13	.269
Jurges, N. Y.	380	39	102	2	27	.268
Dallessandro, Chi.	190	23	51	4	26	.268
F. Walker, Brk.	293	33	78	4	40	.267
Sturgeon, Chi.	101	5	27	0	2	.267
Tobin, Bos.	101	12	27	6	16	.267
Donovan, Bos.	15	0	4	0	1	.267
Marshall, Cin.	398	34	106	4	33	.266
F. McCormick, Cin.	445	50	118	12	70	.265
Murtaugh, Phil.	387	44	102	0	23	.264
P. Waner, Bos.	269	37	71	1	28	.264
Herman, Brk.	460	65	121	2	56	.263
Frey, Cin.	452	58	119	2	30	.263
Cavarretta, Chi.	414	53	109	3	50	.263
Etten, Phil.	370	29	97	5	32	.262
Kurowski, St. L.	258	36	67	6	29	.260
Klutts, Bos.	185	18	48	1	26	.259
Triplett, St. L.	139	17	36	1	20	.259
Barrett, Pitt.	310	55	80	0	22	.258
Camilli, Brk.	405	67	104	21	86	.257
Brown, St. L.	476	56	122	1	63	.256
Sanders, St. L.	268	38	68	5	36	.254
Merullo, Chi.	424	44	107	2	28	.252
Reese, Brk.	450	68	113	3	43	.251
Hopp, St. L.	211	30	53	2	26	.251
Fernandes, Bos.	472	48	117	6	46	.250
W. Marshall, N. Y.	376	40	94	11	57	.250
Pollet, St. L.	24	2	6	0	5	.250
Witek, N. Y.	434	46	108	5	37	.249
Haas, Cin.	461	48	114	4	45	.247
Galan, Brk.	134	16	33	0	13	.246
Miller, Bos.	485	41	117	6	39	.245
Russell, Chi.	269	29	66	7	39	.245
Warneke, St.L.-Chi.	49	3	12	0	4	.245
Maynard, N. Y.	160	16	39	4	24	.244
DiMaggio, Pitt.	411	51	99	15	63	.241
Koy, Cin.-Phil.	237	20	57	4	25	.241
Lopez, Pitt.	246	13	59	1	22	.240
Stringer, Chi.	380	42	91	9	39	.239
M. McCormick, Cin.	135	18	33	1	11	.237
West, Bos.	377	44	89	11	39	.236
Rizzo, Brook.	199	31	47	4	27	.236
Bartell, N. Y.	245	37	57	3	18	.233
Hamlin, Pitt.	30	2	7	0	6	.233
Northey, Phil.	285	19	66	4	23	.232
Glossop, Phil.	437	32	101	4	38	.231
Dietz, Phil.	26	1	6	0	1	.231
Mooty, Chi.	26	3	6	0	2	.231
L. Waner, Phil.	239	17	55	0	6	.230
Masi, Bos.	81	13	18	0	9	.222
Tipton, Cin.	122	10	27	3	11	.221
Coscarart, Pitt.	387	48	87	2	19	.219
Hernandez, Chi.	106	5	23	0	7	.217
Foxx, Chi.	181	22	37	3	17	.204
Gilbert, Chi.	166	16	32	0	6	.193

PITCHERS' RECORDS.

	W.	L.		W.	L.
Feldman, N Y.	5	1	Pressnell, Chi.	1	1
French, Brk.	13	3	Schu'acher, N Y	9	10
Gornicki, Pitt.	4	1	Carpenter, N Y.	8	9
Wyatt, Brk	15	4	Klinger, Pitt	8	9
Krist, St L.	10	3	Javery, Bos	11	13
Beazley, St L.	16	5	Heintzel'an, Pitt	8	10
Davis, Brk.	14	5	Fleming, Chi.	4	5
L'hrman, SL-NY.	11	4	White, St L.	4	5
Dickson, St L.	5	2	Pollet, St L.	4	5
M. Cooper, St L.	16	7	Olsen, Chi	6	8
Lanier, St L.	12	6	R. Nelton, Phil.	9	13
Macon, Brk	4	2	Sain, Bos	4	6
Passeau, Chi	17	9	Thompson, Cin.	4	6
Head, Brk	7	4	Hughes, Phil	9	14
VanderMeer, Cin.	15	9	Bithorn, Chi.	7	11
Allen, Brk	10	6	Derringer, Cin.	6	10
Casey, Brk	5	3	Hamlin, Pitt	3	5
Tost, Bos	10	7	Tobin, Bos	10	18
Higbe, Brk	12	9	Riddle, Cin	5	9
McGee, N Y.	4	3	Si Johnson, Phil	7	14
Hubbell, N Y.	9	7	Lanning, Pitt	4	8
Adams, N Y.	5	4	Er'cks'n, Bos-Chi.	3	6
Gumbert, St L.	6	5	Shoun, St L-Cin	1	2
Wilkie, Pitt	6	5	Nahem, Phil	1	2
Sewell, Pitt	14	12	Mungo, N Y	1	2
Warn'ke, SL-Chi.	9	8	Podgainy, Phil.	5	12
Walters, Cin	12	11	Early, Bos	4	10
Lee, Chi	13	12	Sunkel, N Y.	2	6
Starr, Cin.	13	12	Pearson, Phil	1	3
Salvo, Bos	6	6	Hoerst, Phil	4	14
Dietz, Pitt	5	5	Donovan, Bos	1	5
Beggs, Cin	4	4	Beck, Phil	0	1
Wobber, Brk	2	2	L. Moore, Cin-StL	0	1

DRAFTEES!

QUALIFY FOR TECHNICAL SERGEANT or PETTY OFFICER in the Government Medical Service as a Laboratory or X-Ray Technician. Many postwar opportunities. Day and Evening Classes. Affiliated with old established hospital. Incorporated not for profit. Free Catalog. Register NOW.

Chicago College of Laboratory Technique
410 S. Michigan Ave., Chicago. Wab. 3230

85 TO RIDE TODAY IN JOLIET-CHICAGO BIKE ROAD RACE

Event to Start at 1 P. M.; May Finish at 2:30.

A field of 85 leading bicycle riders will compete today in the 40 mile Joliet to Chicago handicap road race sponsored by the Racing Stars of the Nineteenth Century. The riders have been divided into four groups by the handicap committee of the Amateur Bicycle League of America, with allowances of 11, 7, and 4 minutes on 20 of the stars, including the state champions of Illinois, Indiana, New Jersey, Maryland, and leading riders from St. Louis, Detroit, and Racine, Wis.

The route the riders will take is as follows: Start at the schoolhouse at Webster and Chicago streets in Joliet at 1 o'clock, follow Alternate 66 and then 66 to Ogden avenue, thru Cicero and Berwyn, northeast on Ogden to Sacramento boulevard, north to Grand avenue, northwest to Kedzie boulevard, north to North avenue, east to Albany, and south in Humboldt Park to the finish line outside the Bicycle Bowl. The riders are expected to hit the finish about 2:30 o'clock.

The entries and handicaps follow:

SCRATCH—M. Thomson, Barrett A. C.; D. Hyerdall, Barrett A. C.; E. Oland, Winnipeg; E. Passaglio, CYO; Al Stiller, Mazzini club; Bob Jackson, Edison Park; Carl Anderson, Clifton, N. J.; James Drake, Barrett A. C.; Arthur Lauf, Baltimore; Carl Duschak, Racine; Richard Sorensen, Racine; Bill Johann, CYO; Fred Pesek, CYO; Bill Sullivan, Bowler club; Frank Brilando, Barrett A. C.; Jim Tolle, Indianapolis; Guenther Leuschen, Edison Park; Joseph Koukl, Barrett A. C.; George Abt, Bowler club; Armendo Di Pietro, Mazzini club.

FOUR MINUTES—Pierre De Vise, Belgian A. C.; Sears Taylor, Barrett A. C.; Bob Farbin, Barrett A. C.; Bill Broscovak, Edison Park; Joe Gaspari, Mazzini club; Don Griffee, Barrett A. C.; George Hensel, Descamps; Pete Gadrin, South Chicago; George Amundson, Barrett A. C.; Edward Dusing, Indianapolis; Daniel Smith, unattached; George Wuchter Jr., St. Louis; Cliff Rasmussen, Descamps club; Sonie Bergman, Descamps club; Richard Hansen, Descamps club.

SEVEN MINUTES—Al Becker, Belgian American club; John Sullivan, Edison Park Wheelmen; Charles Wanders, Edison Park Wheelmen; John McAvon, unattached; William T. Vrtis, Bowler club; Nick Steder, Descamps club; Frank Schott Jr., Edison Park Wheelmen; Heinz Richter, CYO; Tony Ludtke, unattached; Elmer Baker, South Chicago Wheelmen; Mike O'Brien, South Chicago Wheelmen; Konrad Weis, Edison Park Wheelmen; Charles Busch, Edison Park Wheelmen; Robert E. Daly, Edison Park Wheelmen; John Borowski, Belmont Heights Wheelmen; Vernon Nelson, Belmont Heights Wheelmen; Walter Sorensen, unattached, Racine; Bill Lang, CYO; Harry H. Smessart, Bowler club; Leo Dombroski, Bowler club; Emil Fischer, unattached, Elmhurst; Thomas M. Kennedy, Descamps C. C.; Al Descamps, Descamps club; Valere Van De Velde, Descamps club.

ELEVEN MINUTES—Ted Zychowski, CYO; John H. Anderson, Racine, Wis.; William H. Grotjahn, Maywood; Darrell Thomas, Riverdale; Phil Staab, Riverdale; John R. Vrtis, Bowler club; Raymond Di Pietro, Mazzini club; Art Hanke, Descamps club; Robert Paulsen, unattached; Dick F. Daly, Edison Park Wheelmen; Ray Dickow, Descamps club; Dick Broscovak, Edison Park Wheelmen; Eddie Karpus, unattached; Vernon Alfredson, Edison Park Wheelmen; Jack De Vise, Edison Park Wheelmen; Albert Van De Velde, Descamps club; George G. Stoffel, unattached.

Leading Negro Nines in Sox Park Today

Four of the best Negro baseball teams will take the field in Comiskey park this afternoon, paired up in two East vs. West games. In the opener at 1:30, Satchel Paige's Kansas City Monarchs, now headed for their fourth successive Negro American league championship, will play the Philadelphia Stars, currently battling the Homestead Grays for the title in the Negro National league. The Grays, who have won their league title the last five years in succession, will be seen in the nightcap against the Chicago American Giants.

The Monarchs will start either Paige or Hilton Smith, with Ray Brown pitching for the Grays, Barney Brown for the Stars and Charley Shields for the American Giants.

FIRST GAME.

PHILADELPHIA.	KANSAS CITY
Curry, rf	Sims, lf
Parnell, lf	Allen, 3b
Patterson, 2b	Strong, rf
Clarkson, ss	W. Brown, cf
Benson, cf	Greene, c
Spearman, 3b	O'Neil, 1b
West, 1b	Serrell, 2b
Palm, c	Williams, ss
B. Brown, p	Paige or H. Smith, p

SECOND GAME.

HOMESTEAD.	CHICAGO.
Whatley, rf	Bell, cf
Benjamin, cf	Wyatt, ss
Leonard, 1b	Radcliffe, 3b
Gibson, c	Pennington, 1b
Easterling, 3b	Andrews, lf
Bankhead, ss	Lockett, 2b
Harris, lf	Crutchfield, rf
Williams, 2b	R. Smith, c
R. Brown, p	Shields, p

JOHNNY GEE MARRIED.

Syracuse, N. Y., Aug. 29 [AP].—Johnny Gee, 26 years old, former Pittsburgh Pirates and Syracuse Chiefs hurler, and Suzanne Corl, 21, of Maumee, O., were married today. The two met while classmates at the University of Michigan.

Rinse blade in hot water before and during shaving—step No. 2 in the Marlin Blade Conservation Plan. Make your MARLIN BLADES last longer!

For Cubs-Sox scores
Phone
SUPerior 0260
CHICAGO TRIBUNE
SPORTS BULLETIN SERVICE

Harry Nye Jr. Wins World Star Class Yacht Title—Alsab Captures $78,400 American Derby

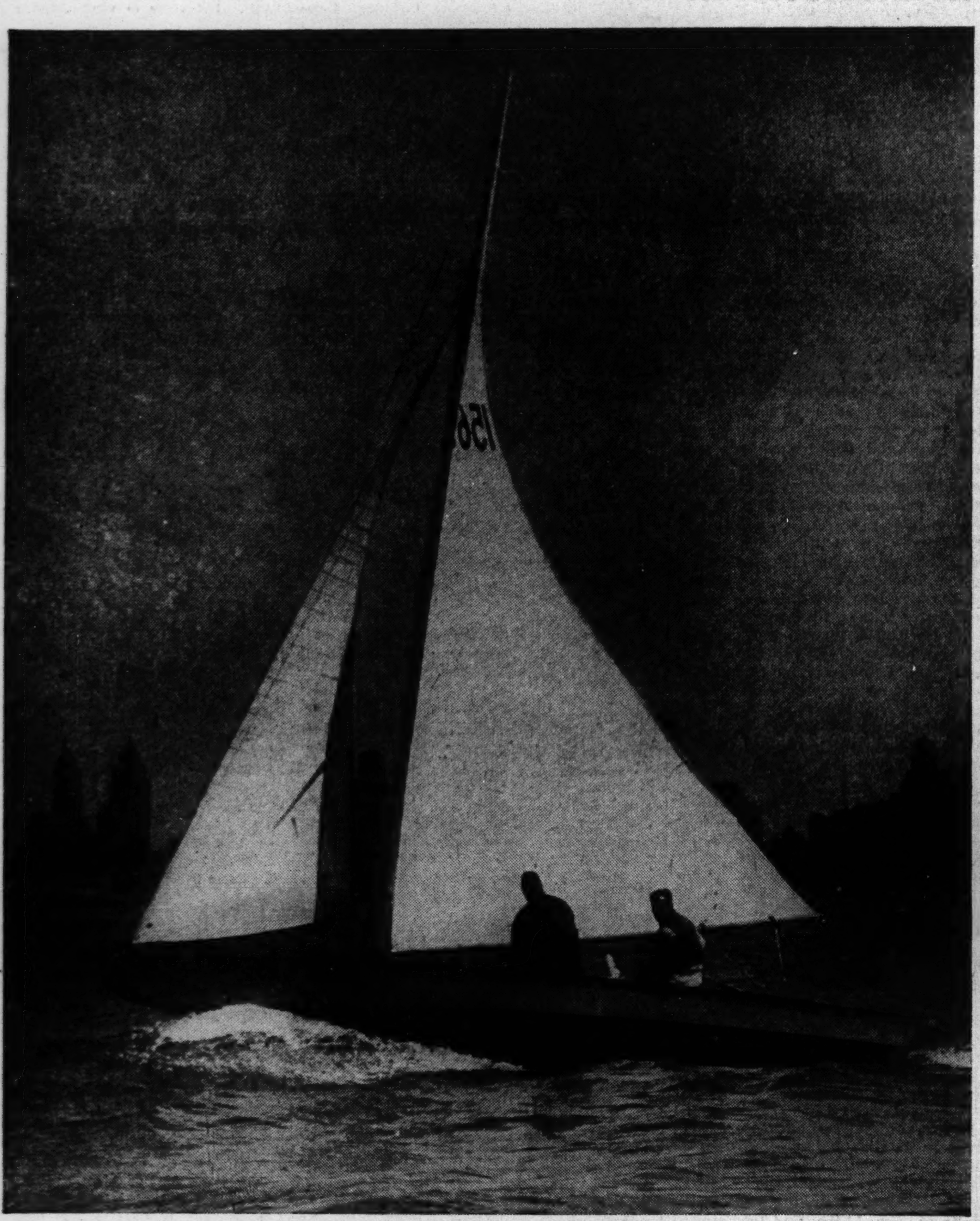

[TRIBUNE Photo.]

Harry Nye Jr. (right) and his crew, Lieut. Col. Stanley Fahlstrom, who yesterday won world Star class yacht title in series off Chicago harbor. Total points determined winner.

(Story on page 5, Sports.)

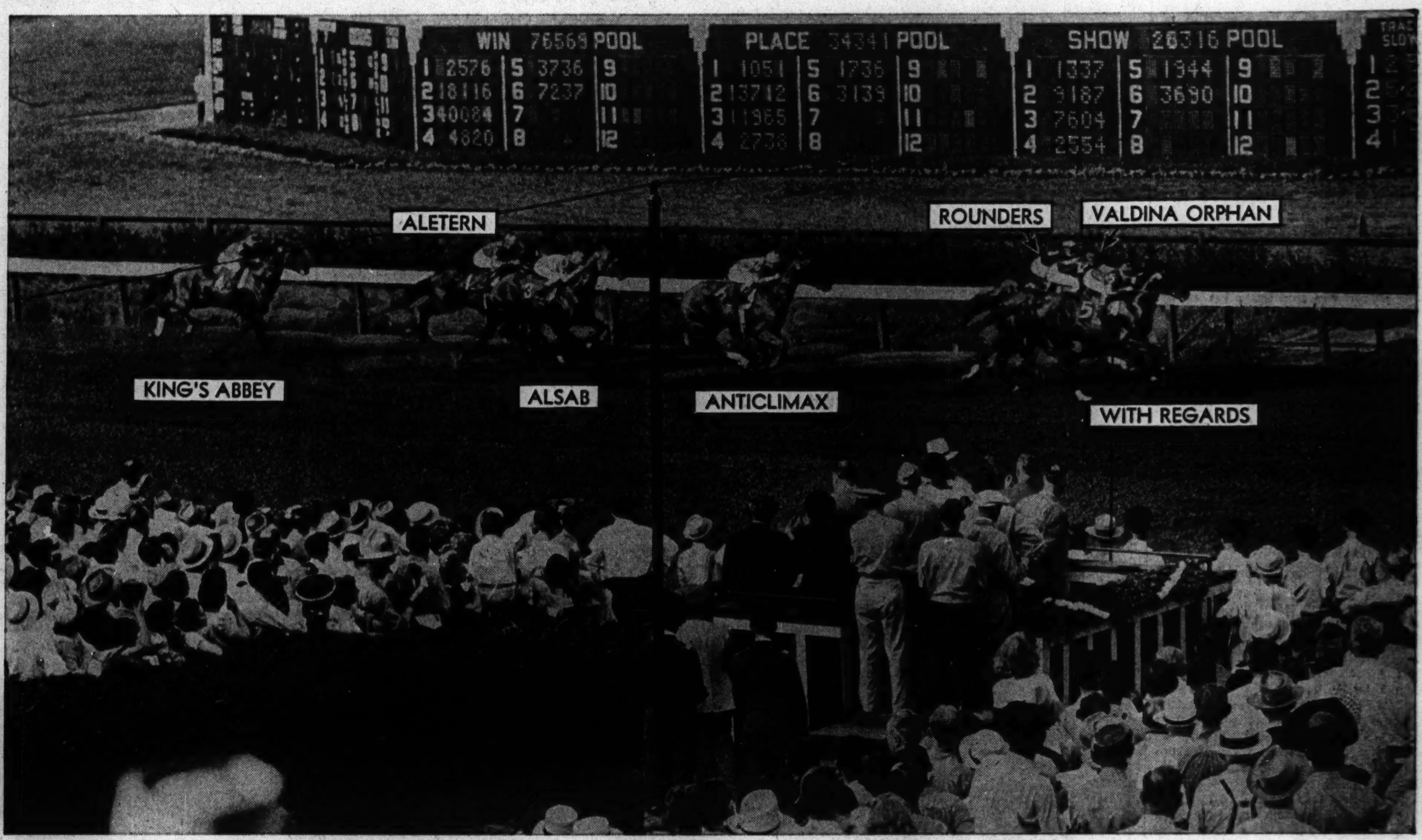

[TRIBUNE Photo.]

Alsab, which captured the $78,400 American Derby at Washington Park yesterday by 3½ lengths, trails in fifth place as the field passes judges' stand. With Regards leads at this point, with Valdina Orphan second and Rounders third. With Regards finished second with Anticlimax third.

(Story on page 1, Sports.)

[TRIBUNE Photo.]

Nye (left) and Lieut. Col. Fahlstrom hold Star class trophy after being tossed into harbor by defeated rivals in traditional ceremony. Commodore George Corry looks on.

(Story on page 5, Sports.)

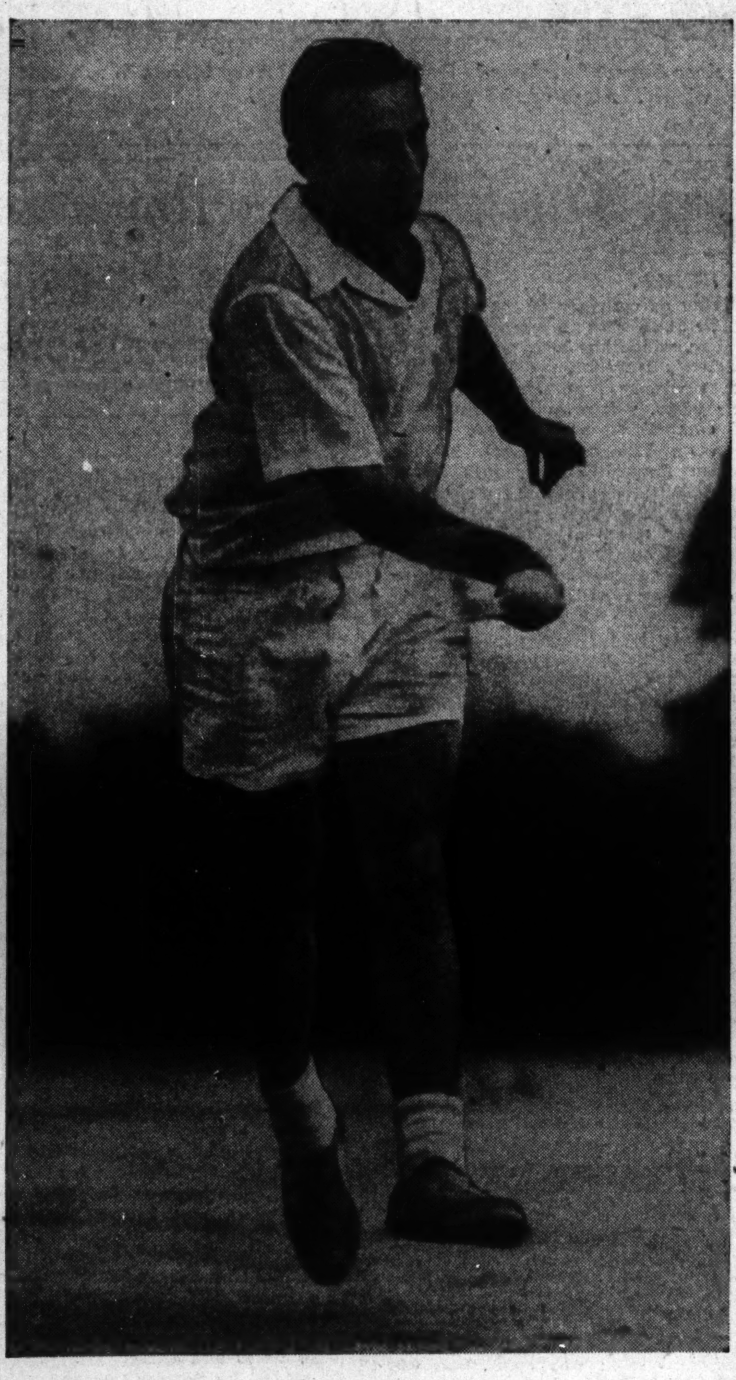

[TRIBUNE Photo.]

Wally Kemetich beating Nicholas Glickman, 6-1, 6-3, in first round of public parks tennis meet in Lincoln park.

(Story on page 2, Sports.)

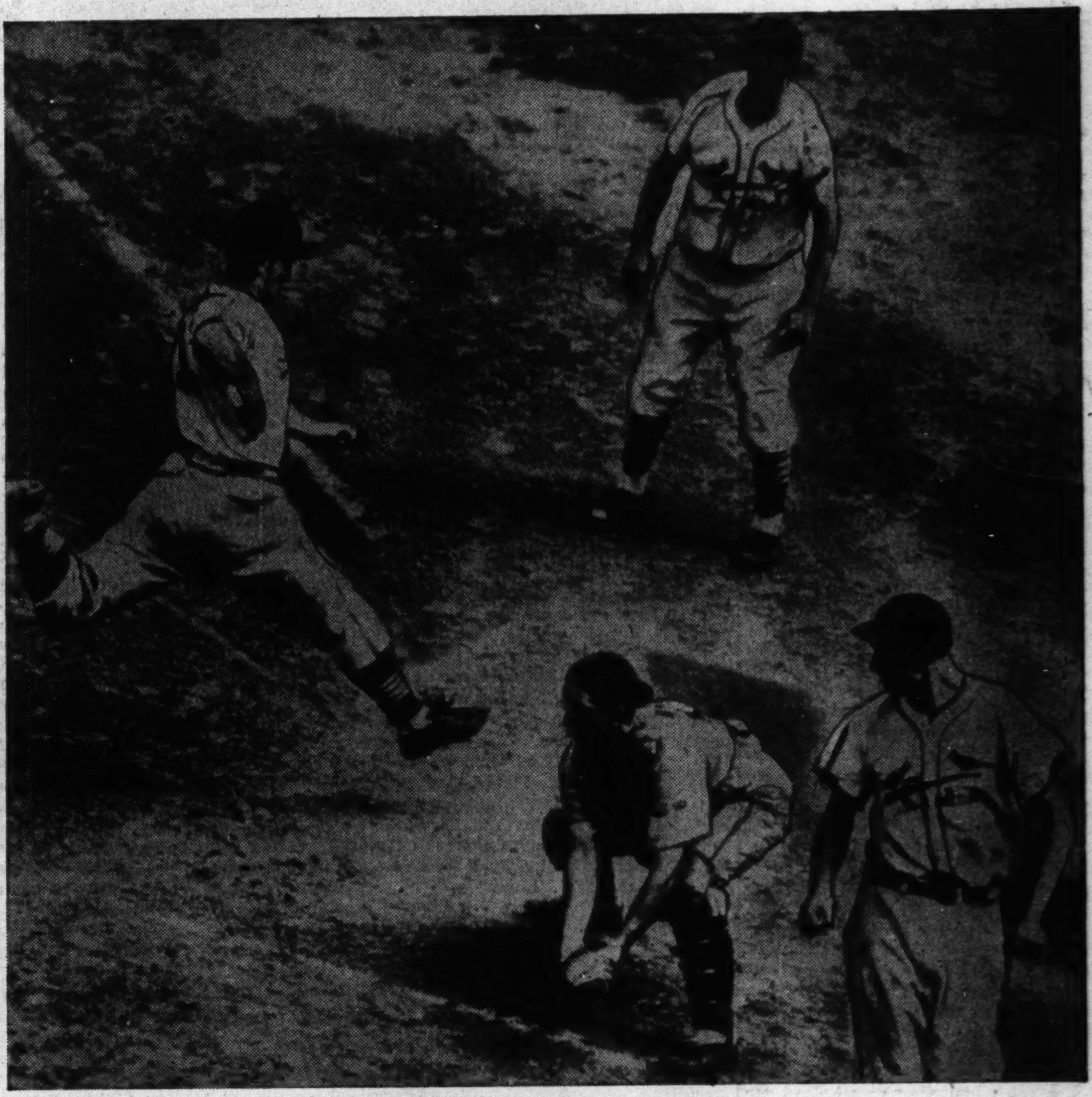

[Associated Press Wirephoto.]

George Kurowski of Cards scores in fourth inning against Phils in St. Louis. Bob Bragan receives throw too late on Martin Marion's hit. Jimmy Brown looks on. Cards won, 5-2.

(Story on page 2, Sports.)

[TRIBUNE Photo.]

Two pounds of scrap metal or rubber will admit women to Cubs-Giants game Tuesday. Campaign gets early start yesterday at Wrigley Field. Left to right: Tates Johnson, assistant chief usher, Mrs. Maude Gruhlke, Miss Jean Gore, and Bob Lewis, Cubs' traveling secretary.

(Story on page 2, Sports.)

[Associated Press Wirephoto.]

Bob Fitch, former Minnesotan and member of All-Stars, and his bride, the former Helen Dichensheets, who were married yesterday in La Grange.

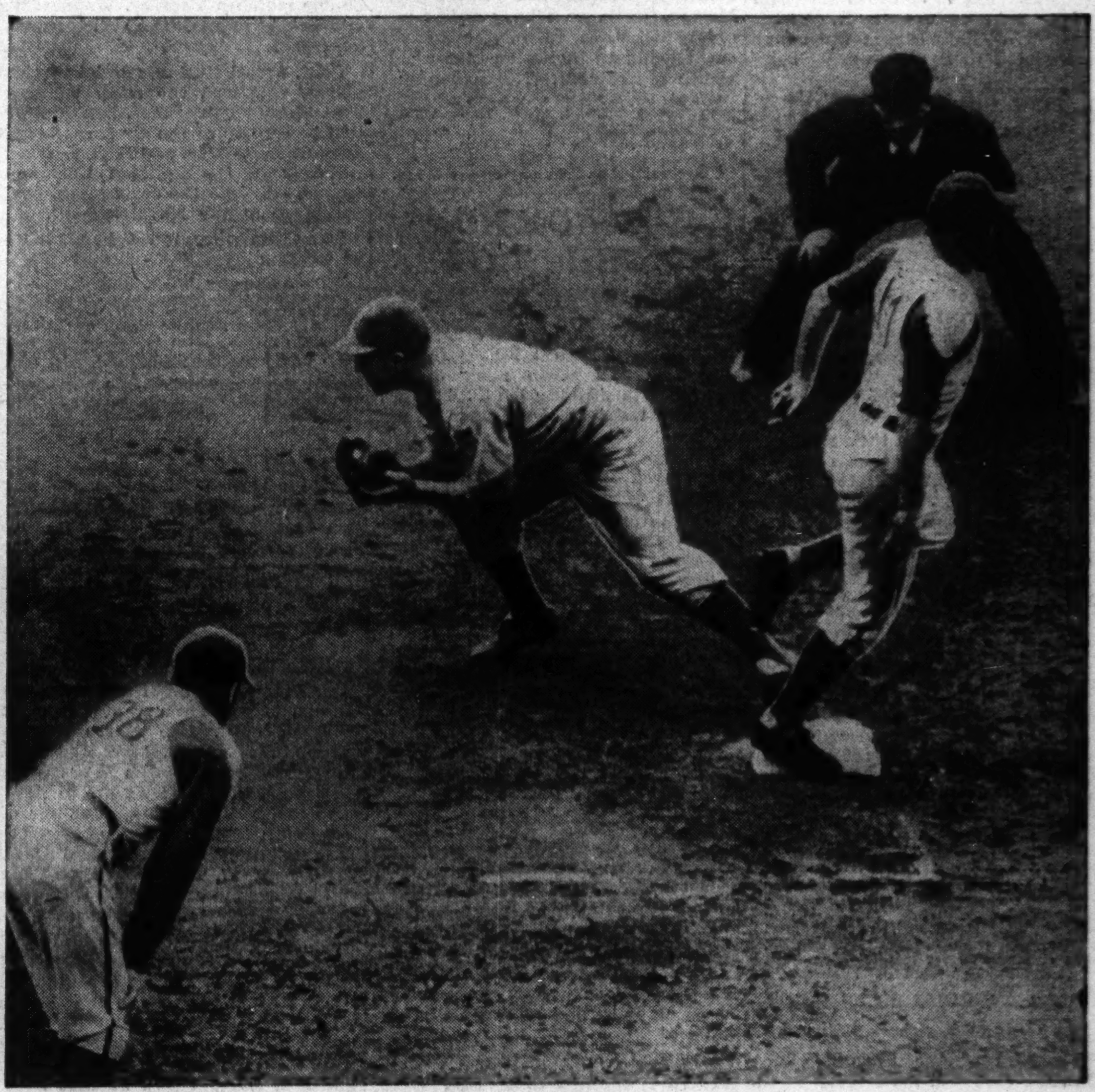

[TRIBUNE Photo.]

Lou Novikoff of Cubs tries desperately for a hit, but is out at first in sixth inning of game with Brooklyn. Novikoff batted .000 in Dodger series. Dolph Camilli makes play. Cubs won, 4-3.

(Story on page 1, Sports.)

DEVIL'S THUMB WINS HOPEFUL AT SARATOGA

5th Straight Victory for Bargain Horse.

Saratoga Springs, N. Y., Aug. 29 (AP).—Devil's Thumb, the bargain basement son of Grand Slam, rounded out his grand slam of Saratoga's ancient racing features for juveniles today.

The youngster, who was picked up for $3,000 at the yearling sales a year ago by W. E. Boeing, Seattle airplane manufacturer, came from far back to take the 38th running of the Hopeful for his fifth straight stake victory of the month-long meeting and boosted his earnings to $62,875.

Bolingbroke Wins Cup Race.

His performance, following the victory of Townsend B. Martin's Bolingbroke, a son of Equipoise who had not won a race in more than two years in the 62d Saratoga cup race, finished off the Spa's 30-day wartime meeting. It ran about 10 per cent behind peacetime years in betting and more than that in attendance. A crowd of 14,300 saw today's program.

Devil's Thumb paid 3 for 2 today, but the way he came 'round the others as the field bent its way thru the stretch turn, he should have been 1 to 10.

At the finish he was half a length on top of Crispin Oglebay's True Blue and gaining with every jump as he hit the wire in 1:18 2-5 for the 6½ furlongs to pick up $31,750.

Conn McCreary was a part of the load the bargain flyer had to carry. As they went into the turn Devil's Thumb tore around the four leaders, finally catching True Blue, who was out in front. Mrs. Isabel Dodge Sloane's Bourmont was third, three lengths back of True Blue.

Devil's Thumb to Get Rest.

It was McCreary's 31st victory of the meeting and gave him the Saratoga honors in that respect.

Boeing plans to retire Devil's Thumb for the rest of the year now, with an eye on next year's three year old stakes—particularly the Kentucky Derby.

Bolingbroke, given a smart ride by Herb Lindberg, took the $9,550 Saratoga cup purse—oldest weight for age race in the country—by three-quarters of a length from William Woodward's Trierarch, in spite of his 126-pound lead. He was clocked in 2:58 1-5 for the mile-and-three-quarters, and paid $28.20 for each $2 ticket.

BAY MEADOWS WILL BE ALLOWED RACE MEETING

Los Angeles, Cal., Aug. 29 (AP).—Jerry Giesler, chairman of the California horse racing board, said today the western defense command had granted the Bay Meadows track permission to operate this fall and that he hoped the same privilege would be extended to Santa Anita for a winter meeting.

Giesler said he had been informed that the green light had been given to horse racing in California by the army, subject to wartime emergencies, with the understanding that one track only would operate in northern California and one track in southern California.

WEATHER FORCES POSTPONEMENT AT FOREST HILLS

New York, Aug. 29 (AP).—Unfavorable weather forced postponement of the National Tennis tournament at Forest Hills today before any of the second round matches in men's singles had been completed.

Bob Falkenburg of Los Angeles and Alejo Russell of Argentina each had won a set when play was halted for the day. Falkenburg won the first set, 7-5; Russell the second, 6-3, and Falkenburg was leading, 4-3, in the third. Their match will be resumed tomorrow.

William Talbert of Cincinnati held a two set lead over E. Victor Seixas Jr. of Philadelphia when they were forced to desist.

HABETLER WINS OVER NED DAY IN ROUND ROBIN

Rudy Habetler, member of the J. L. Gill team of the Classic league, defeated Ned Day, world's match game bowling champion, by 23 pins in the fourth round of the Masters round robin tournament last night on the Dearborn-Jackson recreation alleys. Habetler's score for four games was 864. Day rolled 841.

Joe Wilman rolled the high series of the evening bowling 884 to defeat Joe Detloff who came thru with 820. In other matches Norman Nelson won from Joe Sinke, 771 to 766, and Bill Flesch beat Jules Sowa, 815 to 769. The finals will be held Sept. 5.

PARK RIDGE POLO TEAM WILL MEET JOY FARM TODAY

A challenge hurled by the Joy Farm polo team of Milwaukee will be met by Park Ridge today at 3:30 o'clock on the field at River road and Devon avenue. It will be the second game of the season between Park Ridge and the Milwaukee poloists. The lineups:

PARK RIDGE.		JOY FARM.
Townsend [C.]	No. 1	Lange [C.]
Rudde	No. 2	Kirsch
Fordon	No. 3	Boddy
Lenoine	Back	Dr. Gusetta

Alternates—Schmidt for Park Ridge; Mackey for Joy Farm. Referee—Harley J. McAllister. Starting time—3:30 p. m. Duration of game—Six chukkers of 7½ minutes each.

Lawn Bowlers Play Today for New Zealand Trophy

Members of the Lakeside Lawn Bowling club will meet today in the second half of play for the New Zealand trophy in Jackson park. Competition will continue at West Side Club of Columbus park and the Chicago Lawn Bowling club of Washington park.

A HORSE WORTHY OF AFFECTION

Alsab, winner of $78,400 American Derby at Washington Park yesterday, receives an affectionate kiss from Owner Al Sabath of Chicago after the colt's triumph. Mrs. Sabath is standing with Mr. Sabath. Trainer August Swenke is in front of Alsab. Jockey George Woolf rode the winner. Alsab earned $60,850 in the victory. [TRIBUNE Photo.]

Slovaks Play Falks Today in 2d Match

BY OFFSIDE.

The Falk corporation soccer team of Milwaukee, Wisconsin state champions, and the Slovaks of Chicago, Illinois titleholders, will meet today in the Sparta stadium, 21st street and Kostner avenue, in the second match of their two game series for interstate supremacy. The first match, played last Saturday in Milwaukee, ended in a 4 to 4 tie.

The Slovaks will be weakened by the loss of Pete Matevich, star forward and leading goal scorer, who was inducted into the army yesterday, unless his efforts to get an extension succeed. The Falks, strengthened by Harold and Roscoe Anderson of the Vikings, and the three Rega brothers are favored to win.

The Slovaks' reserves and the Hakoah Macabees will play a preliminary game at 12:30. Lineups:

SLOVAKS.		FALKS.
Wisneivski	G. K.	B. Reega
Daniels	L. B.	Gondi
Doubek	R. B.	Stier
Proska	L. H.	Edwards
F. Tomecek	C. H.	J. Reega
Jariabka	R. H.	Blaske
Bohm	O. L.	J. Condi
Matevich or Stevak	I. L.	Petek
S. Tomecek	C. F.	R. Anderson
Mizialko	I. R.	Reagor
Ruzich	O. R.	H. Anderson

Substitutes—D. Jariabka and Stocho for Slovaks; Botie and Jesmok for Falks.

The Hansa club of the International league major division start the ball rolling today with a service fund benefit game, while in St. Paul's park, Morton Grove, an all-day sports carnival will take place, the feature event being an invitation nine a side soccer tournament. The schedule:

CLASS A—Vikings vs. Eickens, 12:15; Schwaben vs. Linneas, 12:30; Hansa vs. Chicago Sport, 12:45.

CLASS B—Fichtie vs. Vikings, 12:00; Schwaben vs. Hansa, 12:15; Chicago S. C. vs. Eickens, 12:30. Workers receive a bye.

VAGRANCY RUNS SECOND IN OAKS TO SPIRAL PASS

Pawtucket, R. I., Aug. 29 (AP).—Spiral Pass whipped highly favored Vagrancy and seven other 3 year old fillies in winning the $12,400 New England Oaks at Narragansett Park today.

Vagrancy, made a 4 to 5 favorite by the crowd of 20,000, finished three-quarters of a length back of Spiral Pass in the mile and one-sixteenth. The winner's time was 1:43.1. Arnold Hanger's Ubiquitous was third.

Spiral Pass, under 116 pounds with a 5 pound weight pull over Vagrancy, broke alertly, overtook the Brookmeade stable's Bonnet Ann in the first sixteenth, and opened a wide lead.

Vagrancy, running fifth down the backstretch, found difficulty getting racing room when Jockey Jimmy Stout started to move. In the final stretch, however, she moved up to challenge.

Audrey Scotland Wins Pacing Stake at La Porte

La Porte, Ind., Aug. 29 [Special].—Audrey Scotland, owned by C. H. Wilkinson of Logansport, Ind., took the northern Indiana pacing stake as the La Porte county fair closed today, winning in straight heats with best time of 2:08¾.

Reds Release Mattick to Birmingham Club

Cincinnati, O., Aug. 29 (AP).—The Cincinnati Reds tonight released Shortstop Bobby Mattick to Birmingham of the Southern association.

SPOTTING THE PINS

BY C. H. BEUKEMA.

The Chicago Service Men's Center is expected to be enriched by more than $2,000 from the bowling program that is to match five all-star mixed teams with five all-service squads at the Bowlium, Sheridan road at Montrose avenue, tomorrow night. The program will be the most ambitious of many arranged during the last year for service benefits. It will start at 8:30 and is expected to find all of the establishment's 300 seats occupied at $5 and $10 per seat.

The bowling program will follow an opening in which each of the contestants will be introduced under a spotlight. Entertainers will include Jimmy Cagney of the screen and Benny Fields, comedian. The tenpin schedule calls for three game matches in which teams representing the army, navy, marines, coast guard, and air corps will oppose mixed teams of stars. The opponents for each team will be drawn just before play starts.

Navy Pier will send the navy and marine teams. Fireman Third Class Frank Orihel will lead the sailor quintet, the same that rolled 2,902 in defeating a women's team last week. Joe Doherty will captain the marine team, a quintet carrying an 865 average.

The Randolph Major league will hold its organization meeting Thursday night at the 29 West Randolph street center. . . . The Crest Major and Junior leagues will organize Thursday and Friday nights, respectively, at the Crest Recreation, 6724 Stony Island avenue. The leagues start bowling a week later. . . . Schedules in the masters' round robin tournament at Dearborn-Jackson call for double matches Tuesday, Wednesday, and Friday nights. The tourney ends Saturday.

Capt. Albert Harton, special service officer, will lead the army team, a Fort Sheridan five; Maj. Buckmaster will be captain of the air corps team, from Chanute field, and E. H. Barrett, formerly of the Pullman Company league, will lead the coast guard five, organized at the Naval armory.

The Chicago teams will be made up as follows:

Team A—Dorothy Miller, Ruth Hartmann, Harry Steers, Bill Flesch, and Joe Wilman, captain. Team B—Marge Early, Emily Deering, Bud Wright, George Theel, and Adolph Carlson, captain. Team C—Celia Grob Winandy, Nina Van Camp, Joe Sinke, Bill Hargadon, and Ned Day, captain. Team D—Tess Morris, Henrietta Wilman, John Small, Connie Schwoegler, and Hank Marino, captain. Team E—Audrey Olsen, Catherine Fellmeth, Leo Faetz, Joe Traubenik, and Paul Krumske, captain.

The Windy City Major league will hold its final organization meeting tomorrow night. Openings remain for two teams. Teams signed to shoot are the Gills, Furman Funerals, Ace Fasteners, Vogel Brothers, Budweisers, Mineralites, O'Keefe Coals, Tomans, Sunnyfords, Betinis Boosters, Meister Braus, Reichman Jewelers, and Nonebetter Ice Creams. . . . Stack & Ryan's Major league will organize tomorrow night and the Commercial league Tuesday at the Stack & Ryan bowl, 1510 North Damen avenue. . . . Corp. Matt Faetz Jr., member of the Monarch Beers when they won the ABC crown in 1940, is to marry Betty Hein, daughter of Joseph F. Hein, president of the Monarch Brewing company, and Mrs. Hein, next Saturday. The wedding will take place in St. Gregory's church. Faetz is stationed at Fort Warren, Cheyenne, Wyo.

Teams from Milwaukee, Gary, and South Bend are among the quintets seeking competition with the Classic league in the Chicago Sunday sweepstakes which are to make up the Classic's Sunday schedule this year. The first sweeper will be held Sept. 13 at the Faetz and Son center. Other dates: Sept. 20 at Park Manor; Sept. 27 at Marigold Arcade; Oct. 4 at Rollaway; Oct. 11 at Stack & Ryan bowl; Oct. 18 at Bowling Lanes, and Oct. 25 at Gold Coast. Art J. Williams is serving as manager of the sweepers.

The Congress Women's Major league, which has been providing the Women's International Bowling congress winner regularly in the last few years, will open its eighth year of competition at Congress recreation on Wednesday, Sept. 9. The Logan Square Buicks, 1942 WIBC champions, are back intact. Organization of the league, which shows all but four teams provided with sponsors, and nearly all teams with memberships complete, follows:

GORANSON'S 20 ALLEYS—Dorothy Miller, captain; Carolyn Lueder, Betty Tamuel, Carrie Enders, and Laura Stellmacher. LOGAN SQUARE BUICKS—Tess Morris, captain; Ruth Hartmann, Emily Deering, Catherine Fellmeth, and Nina Van Camp. CLARK BOWLING SHOES—Teresa Corns, captain; Catherine Coyle, Peg Sibley, Marge Eichenbaum, and Catherine Grant. BEE-VAC—Kathryn Conen, captain; Laura Reinking, Bee Kranz, Lee Schulz, and Marge Earley. MARIGOLD ARCADE—Marge Immel, captain; Bea Froelicher, Madge Kass, Eleanor Lorig, Sally Ostrowski. MARIO RESTAURANT—Betty Brugman, captain; Kay De Bonis, Leslie Miller, Elnora Fick, and Nell Hartmann. THOMPSON TENNIS STRINGS—Vaughn Sagert, captain; Val Radons, Mary Lukes, Alma Orden, and Marge Lindvall. PLAYDIUM—Mary Jane Hubert, captain; Madeline Kramer, Audrey Olsen, Margaret Frank, and Pearl Cody. BRUCKS—Mary Clesse, captain; Marge Roethel, Pearl Armonn, Marie Schoppen, and Betty Zeeb.

DOUBLE COLAS—Josephine Kussman, captain; Edna Schelter, Kay Donovan, Irene Wright, and Mae Ebert. BUDWEISERS—Henrietta Wilman, captain; Celia Winandy, Lee Leipe, Lee Beisbier, and Irene Engel. GUS'S RESTAURANT—Elaine McLeod, captain; Babe Devaney, Ruth Larson, Marion Stachura, and Evelyn Hohlfelter. CONGRESS RECREATION—Bee Hochstadter, captain; Florence Waterman, Emma Freitag, Mary Gordon, and Ethel Kelly. VICTORY ACE ARCADE—Pep Denemark, captain; Sylvia Fanta, Adeline Ahlgren, Martha Kobza, and Louis Sokolovsky.

UNIVERSAL ELECTRIC LOG—Ann Flint, captain; Myrna Baron, Gene Little, Ruth Wagner, and Emma Munzel. BETTY RAMSEYS—Betty Ramsey, captain; Sara Hannblom, Rose Barnes, Mary Svabek, and Isabelle Lloyd. MARGE CHRISTENSENS—Marge Christensen, captain; Agnes Pitelka, Catherine Hanney, Helen Hopper. NEWART CLOTHIERS—Ann Unhoch, captain; Hilda Uhlander, and Flo Weldon. ELSIE FIALAS—Elsie Fiala, captain; Tillie Kotalik, Adele Pfeuffer, Estelle Alter, and Mildred Worthington. ESTELLE SVOBODAS—Estelle Svoboda, captain; Mary Butler, Mary Carr, and Olga Podzimek.

STATE OUTBOARD RACES TO BE HELD SUNDAY AT ELGIN

Outboard racing craft from all parts of the middle west will compete for the Illinois state championship on the Fox river at Elgin next Sunday under the auspices of the Outboard Club of Chicago.

These fast little boats, which do not use gasoline, will cross the starter's line in the first event at 2 p. m., with succeeding races each 20 minutes. There will be classes for A, B, and C craft, with two heats to be run in each event.

Commodore Robert J. Cramer of the Outboard Club of Chicago announces that entries have been received for the title match from drivers living in five states, thus assuring large fields.

Following the title races Sunday, the Outboard club will hold an invitational regatta on the Calumet river at 137th street and Torrence avenue at 2 p. m. Labor day.

Max Butcher of Pirates Gets Draft Board Call

Pittsburgh, Pa., Aug. 29 (AP).—Max Butcher, who was the Pittsburgh Pirates' leading pitcher last year with a record of 17 victories and 12 defeats, said tonight he has been ordered to report to his draft board Monday at Logan, W. Va., to take his physical examination. Butcher, out of action recently because of an arm injury, may see service in tomorrow's double header with the Brooklyn Dodgers. He has won five and lost eight games this season.

Alsab Routs Derby Foes at Washington

[Continued from first sports page.]

season with his rider sitting as easily as tho he were in a rocking chair.

Sales Talk Scores.

Sales Talk, the 4 year old colt which Bennie Creech claimed from Louis B. Mayer for $4,500 during the Arlington meeting, won the $4,000 Whirlaway purse, secondary feature. Since the claim the horse has been out of the money only once in seven starts.

While Air Master was setting the pace in this mile dash Sales Talk was racing in the middle of the pack beside his stablemate, Valdina Groom. In the stretch Virgil Phillips sent Sales Talk up powerfully on the outside in pursuit of Air Master and Some Man. The favorite got to the front in the last 16th and was three-quarters of a length ahead of Air Master at the finish. Some Man was third. The winner returned $4.60, $3, and $2.60 across the board.

Double Pays $243.40.

The track was slow as the first event of the afternoon went off. Kiosk, an outsider in the betting, won this race, paying $36.50, $13, and $9. Latent, a 7 to 1 shot, led from start to finish in the second race to complete a $243.40 daily double.

Count Traumer, the horse which figured in the $2,491.20 double at Arlington Park, led the way home at 84 to 1 odds in the third race. Shelby Clark got him up in the stretch to beat Arrive on Time by half a length. Burgoo Maid was third. This was the first time Count Traumer had been able to get into the money since his victory at Arlington. His prices were $170.80, $64.40 and $22.20.

$11,436 for Service Center.

The proceeds of the fourth race were turned over to the Chicago Service men's center. This amounted to $11,436.15.

Burnt Cork continued to win for Eddie Anderson, Rochester of the radio and movies. This horse led the way home in the fifth race to score his third victory since coming to Chicago. Running as the 3 to 1 favorite, he beat Hal Price Headley's All Hoss by half a length. Blenheim Girl was third.

GILBERT TAKES FIRST RACE FOR ARROW YACHTS

Lou Gilbert won the first of two three mile races for the first annual Great Lakes championship of the 18 foot Arrow class yesterday off Montrose harbor. He sailed his Pidgie, flying the Sheridan Shore Yacht club burgee, to victory over a fleet of 15 Sheridan Shore and Chicago Corinthian Yacht club sloops. The final race is scheduled this morning.

A series of protests following yesterday's race will be heard by the race committee today.

WRITERS PLAN OWN FOOTBALL MERIT TROPHY

Football's closest observers, the sports writers of the nation, will climax their annual search for gridiron greatness with the awarding of a trophy of their own this year, it was announced yesterday.

The Football Writers Association of America, at the conclusion of its annual meeting, announced that the inaugural award of the football writers trophy will be made at a dinner in Chicago after the 1942 campaign.

WORLDS TO BOX PETERSEN AGAIN AT MARIGOLD

Bout to Feature Program Tomorrow Night.

Clayton Worlds, former city Golden Gloves heavyweight winner, will attempt to prove a recent conquest of Bill Petersen was not an accident when he meets the Indiana Harbor boxer in a 10 round return bout in Marigold Gardens tomorrow. Worlds, who is 6 feet 3 inches tall and weighs more than 200 pounds, was making his professional debut when he conquered Bill in their first meeting.

Petersen's First Loss.

Since it was Petersen's first setback in eight starts, Clayton's accomplishment was an achievement fans still are talking about. Clayton showed to good advantage in all his amateur contests and the only doubt his backers had of him was whether or not he would "freeze up" against Petersen.

Petersen, who previous to his embarrassment at the hands of Worlds scored six victories and fought a draw fight with Charley Eagle, is confident the result will be different tomorrow.

Jimmy Joyce vs. Sam Parotta.

Jimmy Joyce, Gary junior lightweight, who is a brother of Willie, is paired with Sammy Parotta of Pittsburgh in a six round semi-windup. Jim, who stopped Al Walker in an earlier start, is expected to have his hands full against Parotta. Sammy scored an unpopular decision over Jackie Nichols in a previous Chicago appearance on Feb. 27. Four round preliminary matches will bring together Harold Lang, Seward park heavyweight, and Walter Schramm, Gary; Lou Campbell, south side heavyweight, and Frank Greene, and Sam Scully, local lightweight, and Jimmy Martin.

Fourth round competition in the amateur boxing achievement award tournament will be held in Parichy stadium Wednesday. Henry Vera, Dan Robinson, Bill Schultz, Ernie Williams, Jim Alden, and Joe Jawgiel, leaders in the contest, will participate against suitable opposition. There also will be shows in Parichy Sept. 11, under the auspices of the Studebaker Aviation employés, and Sept. 14, under the auspices of the Forest Park Civilian Defense organization. . . . Walter Palmer, north side heavyweight wrestler, will face George Becker in the windup bout of a mat card in White City tomorrow.

MATCH MEN WIN; RHEINGOLD GIRLS VS. GARDEN CITY

Match Corporation men's softball team, defending champion in the Amateur Softball association tournament, advanced to the final round by beating the Fiedler-Mohr team of Blue Island, 4 to 2, in Parichy stadium last night. The Parichy Bloomer Girls beat the Gary Girls, 6 to 0, on the same field.

Marge Nichols of the Rheingold Girls pitched a one hit, 3 to 0 shutout victory over the Elmhurst Girls in Rockola stadium and the undefeated Garden City Maids beat the Mosby Girls, 3 to 1, on the same diamond. Tonight on Shewbridge field the Rheingolds and Garden City will meet in a game that will decide which team will go into the girls' playoffs.

Playing in Shewbridge field, the Rockola Music Maids beat Match Corporation Girls, 2 to 0, and the Joliet Rivals beat the Park Ridge men, 7 to 1.

Tonight's schedule:

GIRLS' DIVISION.

SHEWBRIDGE FIELD—Rheingold Girls vs. Garden City Maids, 8:30 p. m.

ROCKOLA STADIUM—Gary Girls vs. Mosby Realtors; Rockola Music Maids vs. Parichy Bloomer Girls.

PARICHY STADIUM—Bamboo Isles vs. Elgin Co-Eds, 8:30 [preliminary exhibition]; Match Corporation of America Girls vs. Elmhurst Girls, 9:30.

MEN'S DIVISION.

SHEWBRIDGE FIELD—Phoenix club of Aurora vs. Joliet Rivals, 9:30.

Daily Doubles

WASHINGTON PARK.
Kiosk and Latent Paid..............$243.80

NARRAGANSETT PARK.
General Planet and Tetra Rock....$1,201.40

SARATOGA.
Star of Padulo and Biloxi Bay.......$27.70

RIVER DOWNS.
Rather and Fountain Grove..............$12

DADE PARK.
Sidonia and Smart Charley..............$20.00

NARRAGANSETT PARK RESULTS.

FIRST RACE—Purse $1,200, claiming, 3 year olds and up, 1 1-16 miles:
Gen. Planet, 111 [Boyle] .114.60 43.00 15.20
Milkymoon, 103 [Meloche] 22.60 9.20
Wanna Hygro, 111 [May] 3.40
Time, 1:48 2-5. Plucky Muffin, Billy Bee, Lady Lyonors, Like Greenock, Vain Beauty, Merrily Go, Madison, Cove Spring, and Mack's Miss ran.

SECOND RACE—Purse $1,200, claiming, 3 year olds and up, 6 furlongs:
Tetra Rock, 116 [Lynch] .12.20 5.00 3.20
Bal. Reef, 113 [Atkinson] 3.20 2.60
Last Frontier, 113 [Peters] 5.60
Time, 1:12 4-5. Old Whitey, Labeled Win, Primarily, Sun Ivy, Mad Bunny, Lost Gold, and Neon Light ran.

THIRD RACE—Purse $1,200, claiming, 3 year olds and up, 6 furlongs:
Maeline, 111 [W.Turnbull] 11.40 4.60 3.20
Range Dust, 116 [Het'nger] 3.60 2.80
Tiberius, 113 [T.Atkinson] 3.20
Time, 1:13 1-5. Red Meadow, Paddy, Good Actor, Hard Loser, Adolf, Parfait Amour, Savitar, Keene Advice, and Marjorie S. ran.

FOURTH RACE—Purse $1,200, claiming, 3 year olds and up, 6 furlongs:
Matchup, 116 [Morrissey] .12.40 3.20 2.60
Sun Girl, 111 [Meloche].. 2.40 2.20
Wise Decision, 113 [May]. 2.80
Time, 1:13. Sun Monia, Sun Idele, Pilot Boat, Soberano, Mack's Dream, and Fold Under ran.

FIFTH RACE—Purse $1,300, claiming, 3 year olds and up, 6 furlongs:
Layaway, 110 [G.McMullen] .23.40 8.00 3.60
Us, 113 [G. Seabo]........ 5.00 3.00
Night Editor, 113 [Snyder] 3.00
Time 1:12 1-5. Roman Flag and Marion Collins ran.

SIXTH RACE—Purse $10,000, added, New England Oaks, 3 year olds, 1 1-16 miles:
Spiral Pass, 116 [Snyder] .10.60 4.00 3.40
Vagrancy, 121 [J. Stout].. 2.80 2.40
Ubiquitous, 116 [Bierman] 5.80
Time, 1:44 3-5. Whimbrel, Zaca Rosa, Lanova, Valdina Melia, Bingo Bridget, and Bonnet Ann ran.

SEVENTH RACE—Purse $1,400, allowances, 3 year olds and up, 1½ miles:
Misflying, 96 [W. Turnbull] 4.40 3.20 2.60
Cash O. Boy, 108 [Fin'gan] 7.60 3.40
Skirmish, 110 [Atkinson] 2.80
Time, 2:32 1-5. Jacodra, Sly Tom, Nopalosa Rojo, Singing Torch, Wild Chance ran.

EIGHTH RACE—Purse $1,200, claiming, 3 year olds and up, 1⅛ miles:
Manamaid, 111 [Atkinson] 6.80 3.60 3.20
Light Reign, 111 [Finnegan] 2.80 2.60
Triplane, 116 [T. Malear] 5.40
Time, 1:51 4-5. Mad Bachelor, Abyssinia, Gigi, and Topee ran.

NINTH RACE—Purse $1,200, claiming, 3 year olds and up, 1 1-16 miles:
Sun Park, 116 [M. Peters] 6.80 2.80 3.40
Ardenell, 116 [D. Madden] 2.80 2.80
Canterbrun, 116 [Sh'h'mer] 5.40
Time, 1:47 4-5. Pradis, Mack's Prince, Whichaway, Moja, Hadapolly, Maefleet, Alphabow, and Bow and Arrow ran.

WASHINGTON PARK CHART

[COPYRIGHT: BY TRIANGLE PUBLICATIONS, INC.]

AUGUST 29, 1942.

FIRST RACE—Six furlongs. Claiming. Purse $1,200. Net value to winner, $850; second, $200; third, $100; fourth, $50. Track slow.

Horse and jockey—	Wt	PP	St	¼	½	Str	Fin	Owner	Eq odds
KIOSK [F.Farrell]	106	6	2	2½	2 3	1 1½	1 1½	Mrs.C.J.Gamble	17.30-1
MAURICE K. [J.Haritos]	112	11	10	7½	4½	3 3	2 1½	Mrs.F.F.Burrell	12.80-1
HASTY STAR [H.Schuling]	103	2	1	1 3	1 1½	2½	3 hd	Mrs.S.Smith	16.70-1
LIBERTY CAP [R.Neves]	107	10	11	9 1	7 1½	4 3	4 3	J.L.Sullivan	8.30-1
BATTER [J.Thornburg]	110	5	6	5 hd	5½	5 1½	5 1½	J.A.Price	.90-1
MILK ROUTE [MacAndrew]	107	7	8	8 1½	8 3	6½	6½	Clark-Hedde	42.00-1
TORCH BETTY [L.Barney]	98	3	7	4 hd	6½	7 1½	7 3	Mrs.R.StewartJr.	9.00-1
SUMATRA III. [Wielander]	106	1	3	6 3	9 3	8 6	8 6	Mrs.MonteWeil	6.00-1
SWEET PEASE [L.Sisler]	107	9	9	11	10 3	10 3	9½	Mrs.F.Barton	81.40-1
PORT WATCH [N.Jemas]	103	8	4	3 1½	3 hd	9½	10 hd	LookoutStk.Fm.	67.80-1
MOOT QUESTION [Haycock]	108	4	5	10 1½	11	11	11	ColumbineSta.	65.60-1

Time, :23 2-5, :48 1-5, 1:15 1-5. Two dollar mutuels paid: Kiosk, $36.60 straight, $13.00 place, $9.00 show; Maurice K., $14.20 place, $9.00 show; Hasty Star, $9.60 show. Winner trained by C. J. Gamble. Went to post at 2:01. At post ½ minute. Start good from gate. Won driving, place same.

KIOSK followed the pace in hand, took command when roused in the stretch and held her advantage. MAURICE K. lacked speed, responded to pressure after three-eighths and closed resolutely. HASTY STAR made the pace in hand, was put to pressure when challenged and held on fairly well.

SECOND RACE—Mile. Out of chute. Claiming. Purse $1,200. Net value to winner, $850; second, $200; third, $100; fourth, $50.

Horse and jockey—	Wt	PP	St	¼	½	Str	Fin	Owner	Eq odds
LATENT [A.Bodiou]	111	12	1	1 1	1 1½	1 2	1 2½	B.Endovina	7.10-1
NEW GLORY [J.Thornburg]	102	2	5	2 1½	2 3	2 4	2 3	A.N.Gels	3.30-1
SHOW HOUSE [A.Gray]	118	1	7	5 1½	3 3	3 4	3 3	Mrs.I.Newton	31.00-1
ALEGRE [L.Barney]	104	3	12	11 1	7 1½	6 1½	4 3	A.Jung	24.10-1
COUNTRY MISS [A.Snider]	108	9	2	3½	4½	4 1½	5½	Hyman-Deep	3.50-1
YANK BOMBER [R.Neves]	107	10	3	7½	8 3	5½	6 3	Mrs.M.Rieser	14.30-1
CONNECTICUT [N.Jemas]	106	5	6	4 hd	5½	7 3	7 6	H.H.Crowell	71.50-1
BOLUTE [A.Skoronski]	105	7	10	12	10½	8½	8 1½	C.F.Wagner	22.20-1
SWIFT SUE [F.Farrell]	106	4	11	10½	9 3	9 3	9 3	F.Abbate	32.70-1
HARKIM [V.Phillips]	110	8	4	6 hd	6 hd	10 3	10 1	Mrs.E.Oros	4.30-1
PRINCE O'MARS [D.Hauer]	113	6	8	8 4	11 1	11 3	11 3	H.M.Reineman	17.80-1
JAYNE DAVIS [C.Corbett]	112	11	9	9½	12	12	12	JoeW.Brown	11.70-1

Time, :23 3-5, :47 3-5, 1:14, 1.41. Two dollar mutuels paid: Latent, $16.20 straight, $7.60 place, $5.40 show; New Glory, $5.40 place, $4.80 show; Show House, $10.80 show. Winner trained by A. Braxton. Went to post at 2:30½. At post ½ minute. Start good from gate. Won handily, place driving.

LATENT had speed, did not have to be strongly handled to hold his advantage and drew out in the last three-sixteenths. NEW GLORY followed the pace in hand, was put to pressure after three-quarters and continued on gamely. SHOW HOUSE was prominent from the beginning but could not menace the leaders.

THIRD RACE—Six furlongs. Claiming. Purse $1,500. Net value to winner, $1,000; second, $300; third, $150; fourth, $50.

Horse and jockey—	Wt	PP	St	¼	½	Str	Fin	Owner	Eq odds
COUNT TRAUMER [S.Clark]	114	9	7	7 1½	4 1	2 hd	1½	A.T.Simmons	84.40-1
ARRIVE ON TIME [J.Harit's]	114	11	11	8 3	6 1½	3 hd	2 1	Mrs.W.Burke	19.70-1
BURGOO MAID [A.Craig]	114	1	3	3 hd	3 hd	4 3	3 3	H.Oots	4.10-1
VALORDOR [V.Phillips]	109	3	2	2 3	1 2	1 1	4 1½	Mrs.Campagna	66.20-1
HEART BREAKER [A.Snider]	111	5	12	12	10 3	7 3	5 hd	M.Vehon	19.20-1
FORTRESS [N.Jemas]	114	4	4	5½	7½	6 hd	6 hd	Mrs.V.Sovinski	2.10-1
PACIFIC MAID [J.Thornburg]	106	12	6	4 1½	5 hd	5 hd	7 1½	P.L.Kelley	6.70-1
CONVIVIAL [D.Hauer]	109	2	5	9 3	8½	8 hd	8 3	TallTreesStable	5.20-1
ST. JOCK [L.Balaski]	114	10	8	6½	9½	9 3	9 3	TowerStable	9.00-1
IRON BARGE [C.Corbett]	114	6	10	10½	11½	10½	10 6	H.N.Isenberg	38.10-1
GOLD BETTY [L.Barney]	106	8	9	11½	12	12	11 hd	MacG'gor-Baker	28.90-1
ELECTRICAL [O.Scurlock]	110	7	1	1½	2 3	11 1	12	Mrs.MonteWeil	35.60-1

Time, :23 2-5, :48 3-5, 1:16 4-5. Two dollar mutuels paid: Count Traumer, $170.80 straight, $64.40 place, $22.20 show; Arrive On Time, $20.40 place, $10.20 show; Burgoo Maid, $4.80 show. Winner trained by W. G. Douglass. West to post at 1:00. Start good, from gate. Won driving, place same.

COUNT TRAUMER was under occasiona pressure from the beginning, was on the inside thruout and after wearing down VALORDOR held ARRIVE ON TIME safe. Latter lacked speed, rallied after a half mile and closed well between horses. BURGOO MAID was never far back, and closed well on the outside.

FOURTH RACE—Mile and one-eighth. Claiming. Purse $1,200. Net value to winner, $850; second, $200; third, $100; fourth, $50.

Horse and jockey—	Wt	PP	St	¼	½	Str	Fin	Owner	Eq odds
MISS BONNIE [N.Jemas]	117	8	3	1 4	1 4	1 3	1 4	D.J.Gleeson	.90-1
BE PREPARED [J.Thornb'g]	100	1	2	3 1½	3 1½	2 1	2½	C.F.Wagner	3.30-1
SPANISH MAIN [A.Snider]	110	7	4	2 hd	2 1	3 6	3 8	G.W.Lawless	5.90-1
ALROSE [A.Bodiou]	110	2	1	6 1	4 3	5 3	4 3	S.Kemp	11.30-1
MINE JOE [J.Haritos]	110	6	8	8	5 3	4 hd	5 5	E.A.Simpson	35.40-1
GETAWAY JACK [MacA'dr's]	110	3	7	7 1	7 5	6 12	6 6	A.Sinkevich	9.00-1
ROLLS EASY [C.Beasy]	110	4	6	4 1½	6½	7 6	7 15	Brown-Adams	96.30-1
JUDY JONES [V.Phillips]	104	5	5	5 hd	8	8	8	E.J.Jones	60.60-1

Time, :25, :49 3-5, 1:15 3-5, 1:42 3-5, 1:56 3-5. Two dollar mutuels paid: Miss Bonnie, $3.80 straight, $2.60 place, $2.40 show; Be Prepared, $3.60 place, $2.80 show; Spanish Main, $2.80 show. Winner trained by G. E. Lewis. Went to post at 3:30. At gate ½ minute. Start good for all but Mine Joe, from gate. Won easily, place driving.

MISS BONNIE made the pace in hand, was brought well out in the track in the final quarter and held her advantage without need of strong urging. BE PREPARED was well up from the beginning, saved ground thruout and held on well. SPANISH MAIN followed the pace in hand, failed to save ground and held on fairly well.

FIFTH RACE—Five and one-half furlongs. Two year olds. Allowances. Purse $1,500. Net value to winner, $1,000; second, $300; third, $150; fourth, $50.

Horse and jockey—	Wt	PP	St	¼	½	Str	Fin	Owner	Eq odds
BURNT CORK [M.J.Haycock]	118	9	4	2 1½	1 hd	1 hd	1 hd	E.Anderson	3.20-1
‡ALL HOSS [N.Jemas]	110	11	9	4 1½	5 1	2½	2 4	HalPriceHeadley	6.00-1
BLENHEIM GIRL [Balaski]	115	2	1	1 hd	2 1	3 3	3 1½	NorthwayStud	7.60-1
‡BULL'S EYE [R.Neves]	115	6	7	6 3	6 1½	5 6	4 hd	HalPriceHeadley	6.00-1
HOOSIER [J.Thornburg]	105	8	5	3 hd	3½	4 hd	5 6	A.E.Overton	8.00-1
MARCHON [L.Barney]	105	7	11	9 3	10 3	7 hd	6 ns	ShadyBrookFm.	10.60-1
†SHORT LIFE [A.Craig]	110	4	3	8 1	8 3	8 3	7 ns	J.D.Weil	5.30-1
LIBERATOR [C.Corbett]	112	1	2	5½	4 hd	6½	8 1	Mrs.MonteWeil	16.20-1
†WISEASYOU [F.Farrell]	107	10	8	7 hd	9 hd	9½	9 hd	J.D.Weil	5.30-1
GLANCEABOUT [Wielander]	110	3	6	11	7 hd	10 hd	10½	J.E.Widener	13.40-1
ALACYON [O.Scurlock]	118	5	10	9 hd	11	11	11	A.C.Ernst	6.20-1

†J. D. Weil entry. ‡Hal Price Headley entry. Time, :24, :48 3-5, 1:01 1-5, 1:08 1-5. Two dollar mutuels paid: Burnt Cork, $8.40 straight, $5.20 place, $3.60 show; All Hoss, $5.40 place, $4.00 show; Blenheim Girl, $5.40 show. Winner trained by A. E. Silver. Went to post at 4:00½. At post 1½ minutes. Start good from gate. Won driving, place same.

BURNT CORK had speed, forced the pace in hand, took command when ready and outfinished ALL HOSS. Latter was neve far back, lost ground entering the stretch and held on well in the drive. BLENHEIM GIRL had speed, was put to pressure nearing the stretch, drifted out and weakened in the last eighth.

SIXTH RACE—Mile. Three year olds and up. Handicap. Purse $4,000. Net value to winner, $2,600; second, $800; third, $400; fourth, $200.

Horse and jockey—	Wt	PP	St	¼	½	Str	Fin	Owner	Eq odds
†SALES TALK [V.Phillips]	118	5	6	5 hd	6 1	3 3	1½	Mrs.A.M.Creech	1.30-1
AIR MASTER [R.Neves]	116	3	4	1 1½	1 1½	1 1½	2 3	J.L.Sullivan	4.50-1
SOME MAN [M.J.Haycock]	106	10	3	3 1	2 1½	2 hd	3 4	W.S.Payne	9.40-1
†VALDINA GROOM [Farrell]	108	7	2	6 3	4½	4 4	4 3	Mrs.A.M.Creech	1.30-1
LAST GOLD [J.Haritos]	107	1	7	7 3	7 1	5 hd	5 ns	Smart-Baker	38.90-1
SHUT EYE [O.Scurlock]	108	9	9	9 3	9 6	6 1½	6 1½	Mrs.ThelmaOtt	9.70-1
JAMERICA [N.Jemas]	107	6	8	8½	8½	7 1½	7 1½	LookoutStk.Fm.	8.70-1
STEP BY [A.Craig]	108	4	10	10	10	8½	8 3	W.A.Osborne	18.80-1
SHIP BISCUIT [G.Olivera]	106	8	1	4 1½	3 hd	9 1	9 3	Mrs.J.Burnstein	58.00-1
BALL PLAYER [Wielander]	108	2	5	2½	5 1	10	10	TallTreesStable	7.20-1

†Mrs. A. M. Creech entry. Time, :24 1-5, :48 1-5, 1:13 3-5, 1:39 3-5. Two dollar mutuels paid: Sales Talk, $4.60 straight, $3.00 place, $2.60 show; Air Master, $4.40 place, $3.60 show; Some Man, $3.60 show. Winner trained by B. Creech. Went to post at 4:32½. Off at once. Start good from gate. Won driving, place same.

SALES TALK was taken under restrain soon after the start, moved up fast when shaken up and brought out in the stretch and wore down AIR MASTER in the last sixteenth. Latter had speed, was put to pressure after three-quarters and held on well but could not last. SOME MAN was a sharp factor from the beginning, saved much ground entering the stretch and weakened in the last eighth.

SEVENTH RACE—Chart on first sports page.

EIGHTH RACE—Seven furlongs. Three year olds and up. Claiming. Purse $1,500. Net value to winner, $1,000; second, $300; third, $150; fourth, $50.

Horse and jockey—	Wt	PP	St	¼	½	Str	Fin	Owner	Eq odds
MORDECAI [J.Thornburg]	109	1	3	3 hd	3 hd	1 1½	1 4	F.W.Cairy	5.00-1
ALOHORT [S.Clark]	106	7	1	1 1½	1 1½	2½	2 3	A.C.Ernst	3.10-1
JOHNNY JR. [R.Neves]	107	3	7	6 4	5½	4 3	3 3	Mrs.MonteWeil	3.10-1
POLYMELIOR [V.Phillips]	109	2	2	2½	2 1	3 1½	4 4	JeanPutnam	6.30-1
DON LIN II. [C.Corbett]	114	6	5	5 3	6 6	5 4	5 3	Molter-Williams	7.70-1
ONE TIP [N.Jemas]	117	4	6	7	7	6 3	6 3	C.W.Pershall	5.70-1
WINAMAC [O.Scurlock]	108	5	4	4½	4 hd	7	7	T.C.Piatt	14.30-1

Time, :23 1-5, :47 2-5, 1:13 1-5, 1:26 4-5. Two dollar mutuels paid: Mordecai, $12.00 straight, $5.20 place, $3.20 show; Alohort, $4.60 place, $3.20 show; Johnny Jr., $3.00 show. Winner trained by C. Vanscoy. Went to post at 5:38½. At post ½ minute. Start good from gate. Won easily, place driving.

MORDECAI was well placed from the beginning, saved ground entering the stretch, came around ALOHORT to take command and drew out fast. ALOHORT was under strong restraint while making the early pace, was put to pressure nearing the stretch, readily gave way to the winner and held on courageously. JOHNNY JR. lacked speed, responded when called upon, lost ground entering the stretch and held on fairly well.

NINTH RACE—Mile and one eighth. Three year olds and up. Claiming. Purse $1,200. Net value to winner, $850; second, $200; third, $100; fourth, $50.

Horse and jockey—	Wt	PP	St	¼	½	Str	Fin	Owner	Eq odds
CANTATA [L.Barney]	103	5	1	2 1½	2 3	1 3	1 6	M.A.Waldheim	2.30-1
SONG SPINNER [A.Snider]	116	2	3	6 3	5½	2 3	2 6	W.Boganowski	2.70-1
WOODEN INDIAN [Thornb'g]	105	6	4	4 3	3 1½	3 1½	3 6	W.R.Sallee	4.20-1
VALVESTA [T.P.Martin]	110	1	2	1 6	1 3	4 3	4 7	Mrs.J.Martin	61.50-1
DARK PHAONA [N.Jemas]	116	9	7	9	9	7 3	5½	E.H.Adams	7.00-1
BLAZEAROUND [B.Pucci]	100	3	8	7 1	7 3	5 hd	6 1	Mrs.Farnsworth	56.90-1
JIM MIKE [F.Farrell]	110	4	5	5 hd	6 1½	6 1	7 3	H.Scheffer	13.50-1
FELSUN [O.Scurlock]	110	8	6	3 hd	4 1½	8 1½	8 1½	TowerStable	8.20-1
MY BOBBY [A.Bodiou]	110	7	9	8 1½	8 1½	9	9	HilltopStk.Fm.	62.50-1

Time, :24 2-5, :49, 1:15 2-5, 1:42, 1:55 3-5. Two dollar mutuels paid: Cantata, $6.60 straight, $3.40 place, $2.60 show; Song Spinner, $3.40 place, $2.60 show; Wooden Indian, $2.80 show. Winner trained by D. Shaw. Went to post at 6:08. At post ½ minute. Start good, from gate. Won easily, place driving.

CANTATA followed the pace in hand, took command when ready and drew out in the last quarter. SONG SPINNER could not keep up early, rallied after three-quarters and closed well, but could not menace the winner. WOODEN INDIAN was never far back, was put to pressure nearing the stretch and failed to get to the leaders. VALVESTA had speed, readily gave way to the winner and tired in the last quarter.

DADE PARK RESULTS.

FIRST RACE—Purse $600, claiming, 3 year olds and up, 6 furlongs:
Dry Knight, 105 [E. Hust] 4.60 3.60 2.40
Nanci Day, 105 [R. Diaz].. 12.80 4.80
Tropical Gal, 105 [V'griff] 3.00
Time, 1:13. Shining Day, Fittstown, Lady Peppo, and Mighty Dave ran.

SECOND RACE—Purse $600, claiming, 3 year olds and up, maidens, 6 furlongs:
Sidonia, 110 [G. Fowler] 3.40 2.80 2.40
Carlarlass, 105 [Robertson] 3.60 2.60
Dark Play, 110 [Banderg'f] 2.60
Time, 1:12 1-5. Jockette, Bonnie Lassie, Ethel Belle, My Playmate, and Hallo Joe ran.

THIRD RACE—Purse $600, claiming, maidens, 3 year olds and up, 6 furlongs:
Smart Charley, 105 [V'griff] 7.60 3.00 2.60
Emma Jo, 100 [E. Hust]... 2.80 2.40
K. Cookie, 105 [H. Jordan] 3.00
Time, 1:12 2-5. Three Aces, Little Mizie, Episet, Congo Babe, Spanish Fire, and Sakes Alive ran.

FOURTH RACE—Purse $600, claiming, 2 year olds, 5½ furlongs:
Greenock Image, 111 [Hust] 6.40 3.80 3.20
Playalong, 105 [Rob'tson] 13.80 6.80
Red Native, 111 [Jordan]. 3.60
Time, 1:05 2-5. Better Try, Flashlight, Peggy Silver, and Twinkle Eye ran.

FIFTH RACE—Purse $600, claiming, 3 year olds and up, 6 furlongs:
Dev. Frol., 106 [Van'griff] 16.40 4.80 3.00
Try Flight, 114 [J. Dyer].. 3.40 2.60
Joe Fisher, 111 [E. Hust]. 2.80
Time, 1:11 2-5. Voncell, Mr. Ambassador, and Wild Betty ran.

SIXTH RACE—Purse $1,000, handicap, 3 year olds and up, 6 furlongs:
Sp. and Fish, 109 [R'b'son] 10.20 3.60 3.00
Flying Streak, 122 [Dyer].. 3.00 2.60
Fetchet, 105 [G. Fowler].. 3.60
Time, 1:10 2-5 [new track record]. Great Step and Little Kiss ran.

SEVENTH RACE—Purse $600, claiming, 3 year olds and up, 1 mile:
Manhunt, 111 [Vandg'f].. 4.80 3.60 2.40
Yippee, 116 [Ramsey].... 6.80 3.60
Itsago, 111 [Jordan]..... 2.80
Time, 1:39 1-5. Verrue, Great Nation, Noisy U., and Rompedor ran.

EIGHTH RACE—Purse $600, claiming, 3 year olds and up, 1⅛ miles:
Blue Valley, 111 [Hust].... 7.80 4.20 2.80
New Eng'der, 111 [V'derg'ff] 4.00 2.60
Inductor, 116 [Wallace]... 3.00
Time, 1:52. Portsmouth, Bull Market, and Flying Aggie ran.

SARATOGA RESULTS.

FIRST RACE—Purse $1,200, claiming, 3 year olds and up, 7 furlongs:
Star of Padula, 113 [Meade] 3.70 3.10 2.50
Gooseberry, 113 [Skelly].. 9.70 4.10
Quartrebelle, 101 [Skyrm]. 3.20
Time, 1:25 3-5. Enchanted, Fettacairn, Deimos, Whiskbriar, and Mattie J. ran.

SECOND RACE — Purse $1,200, special weights, 2 year olds maidens, 5½ furlongs:
Biloxi Bay, 116 [S.Young] 8.10 3.00 2.70
Donegal, 116 [J.Westrope] 2.60 2.40
Kings Gold, 116 [McCreary] 2.90
Time, 1:06 1-5. Menelaus, Ancipital, and Blenheim Lad ran.

THIRD RACE—Purse $1,200, allowances, steeplechase, 3 year olds and up, about 2 miles:
R. Dragon, 139 [Clements] 4.30 3.70 3.20
Nayr, 139 [Riles].......... 6.70 3.90
†Cortesano, 145 [Brown].. 3.30
Time, 4:16. †Winged Hoofs, Parma, Chuckatuck, and Fay Cottage ran. †C. Mahlon Kline and Brook Parker entry.

FOURTH RACE—Purse $1,200, special weights, 2 year old maidens, 5½ furlongs:
Pentland Firth, 116 [Meade] 3.60 2.90 2.50
Dogshow, 113 [J.Westrope] 8.90 3.90
Cumshaw, 116 [E.Arcaro] 2.90
Time, 1:06 4-5. Grey Squire, Valdivia, Boy Soldier, and Strictly True ran.

FIFTH RACE—Purse $10,000 added, Saratoga cup, 3 year olds and up, 1 3-4 miles:
Bolingbroke, 126 [Lindb'g] 26.20 11.20 4.30
Trierarch, 116 [T.Malley] 7.20 3.90
Buckskin, 116 [E. Arcaro] 3.50
Time, 2:58 1-5. Solita, Welcome Pass, and Pomayya ran.

SIXTH RACE—Purse $5,000, added, Hopeful stakes, 2 year olds, 6½ furlongs:
Devil's Thumb, 122 [M'C'y] 3.00 2.80 2.70
True Blue, 116 [Longden] 5.90 4.20
Bourmont, 112 [Robertson] 8.70
Time, 1:18 2-5. Halberd, Hyperionion, Breezing Home, Supermont, Noonday Sun ran.

SEVENTH RACE—Purse $2,000 added, graded handicap Class C, 3 year olds and up:
Plantagenet, 104 [N. Wall]. 7.10 3.90 out
Paperboy, 114 [Robertson]. 5.20 out
Enter, 113 [J. Westrope].. out
Time, 1:37 2-5. American Wolf ran.

EIGHTH RACE—Purse $1,200, claiming, 3 year olds and up, 1⅛ miles:
Brighten Up, 108 [Wholey] 15.40 6.10 3.90
Chalmac, 116 [V.Nodarse] 3.30 2.80
Helen's Boy, 108 [Lindberg] 3.80
Time, 1:54 1-5. Dixie-Man Ring Star, Hoptown Lass, and Enoch Borland ran.

RIVER DOWNS RESULTS.

FIRST RACE—Purse $600, claiming, 3 year olds and up, 1 1-16 miles:
Rather, 112 [F. Zehr]...... 8.60 4.40 3.00
Old Main Road, 112 [F'd'g] 4.00 2.80
Arnold's Actor, 112 [W'ren] 3.00
Time, 1:52. Polite Ann, Migal Fay, Queens Barge, and Queen Islam ran.

SECOND RACE—Purse $600, claiming, 3 year olds and up, 6 furlongs:
Foun. Grove, 109 [Zehr] 4.40 3.20 2.40
Carotaur, 115 [Bush]..... 4.40 2.80
Mar. Sweep, 105 [Fielding] 3.20
Time, 1:16 3-5. Osa Atkins, Tryangetit, Miss Thunder, Tinker Toes, and Hargram ran.

THIRD RACE—Purse $700, claiming, 3 year olds and up, 6 furlongs:
Sparkling Gem, 108 [Bush] 14.20 5.60 3.80
Ruckelle, 108 [J.G.Wilson] 3.00 2.40
Dora May, 108 [W.Lowe].. 3.20
Time, 1:15 4-5. Mad Witch, Bamboo Broom, and Chanting ran.

FOURTH RACE—Purse $800, handicap, 3 year olds, 6 furlongs:
Bright Dress, 105 [White] 26.40 6.00 3.40
Frisky Spirit, 109 [Bush].. 2.80 2.60
Dr. Jim, 106 [Batts]........ 4.00
Time, 1:16 4-5. Scout Real, Van Greenock, and Wishihadagal ran.

FIFTH RACE—Purse $600, claiming, 3 year olds and up, 6 furlongs:
Garden Pool, 110 [Wilson] 5.60 3.60 2.60
Marie Olympia, 110 [Bush] 5.20 3.00
Timeful, 115 [McCadden].. 3.20
Time, 1:16 1-5. General Leonee, Black Cherry, Silver Horn, Grecian Time, and Watch Hill ran.

SIXTH RACE—Purse $600, claiming, 3 year olds and up, mile and 70 yards:
Alca, 104 [F. Zehr]....... 6.00 3.20 2.20
Allen's Boy, 117 [Wilson] 4.00 2.60
Tomoca, 114 [E. Shea].... 2.40
Time 1:51 2-5. Mr. Monk, Wilda H., and Eyes ran.

SEVENTH RACE—Purse $700, claiming, 3 year olds and up, 1 mile and 40 yards:
Blon Gla, 110 [McCadden]. 6.20 3.40 2.40
Onette, 103 [Wilson]....... 3.80 2.60
Golden Lady, 105 [White] 2.80
Time, 1:49 1-5. Firing Pin, Royal View, and Xenoras Fox ran.

EIGHTH RACE—Purse $800, claiming, 3 year olds and up, 1 3-4 miles:
Erins Sweep, 109 [F. Zehr] 6.00 3.20 2.80
Fee D'or, 100 [C.Critchf'd] 5.40 4.00
Trouble Bent, 107 [J.De't] 3.40
Time 3:13 3-5. Azote, My Echo, and Buyer Beware ran.

HALAS PREPARES TO GIVE HIS BEARS THE GO SIGN AGAIN

They'll Go Back to Work Tomorrow in Wisconsin.

BY EDWARD PRELL.

One of the reasons the Chicago Bears are so good could be because they never got a chance to sit back and really start admiring themselves.

Know what Coach George Halas said yesterday after sleeping over his National Football league champion's 21 to 0 shutout of the College All-Stars in Soldiers' field Friday night? This:

"I can't hardly wait until I get those fellows back in Delafield, Wis. There's lots of work ahead for us. For one thing we need a lot of drill on short passes behind the line of scrimmage. You know in Friday's game we had to do like the college boys—pass at least five yards behind the line."

Prepare for Eastern Invasion.

Halas said there were other chores to do and wrinkles to be ironed out, but this should give an idea of the way he guards against inflating his men.

Just to prove he has a soft heart, at times, Halas gave the Bears two days' vacation, but told them to report at 10 o'clock tomorrow morning at Wrigley field for the ride to Delafield. They will leave their Wisconsin camp Friday for Pittsburgh where they meet the Steelers Saturday night in Forbes field. This is a nonleague game, as will be the one Sept. 13 with the Redskins in Washington. The Bears will conclude their invasion by playing Lieut. Col Bob Neyland's Eastern army all-stars in Boston on Sept. 20. Their first league game will be Sept. 27 in Green Bay against the Packers.

Jeffries to Brooklyn.

The Bears came out of the battle unscathed except for a charley horse in one of Osmanski's legs. This was his own fault as Bill should have known better than to run so hard early in the season.

Bob Jeffries, guard from Missouri, who played with the All-Stars, has been transferred by the Bears, who held his contract, to the Brooklyn Dodgers. This was in payment for Charles Drulis, guard from Temple obtained from the Dodgers a few days ago. Halas also announced that Columbia university had given Joe Siegal, brother of John Siegal, permission to play with the Bears. Joe, who like his brother, is an end, had another year of eligibility at Columbia, but came here to take up his dental studies at Northwestern, where Joe also is studying.

MELROSE PARK TO MEET TRINERS IN AMATEUR GAME

Bud Bush has been selected by Manager Rocky Militello to hurl the Melrose Park Red Birds into at least a tie for the championship of the Kilbourne-Oak Park bracket of the Metropolitan Amateur Baseball league today against the Triners A. C.

The Triners are going to put their ace hurler, Dick Muth, on the mound. Victory for the Triners would place them in a first place tie with the Red Birds with a record of eight victories in 10 games. Schedule:

LINCOLN-REVERE SENIORS—Assumption vs. Wilson Sports, Revere park, 3 p. m.; Norwood Clippers vs. Orioles, Waveland park, 3 p. m.

KILBOURNE-OAK PARK—Melrose Park vs. Triners, Riis park, 3 p. m.; Euclid Recreation vs. St. Barts, Oak Park, 3 p. m.; Willow Farms vs. West Side Royals, 32d and Keeler, 3 p. m.

SHERMAN-McKINLEY SENIORS—Chi-Flashes vs. Rams A. C., McKinley park, 1 p. m.; Chi-Reds vs. Tim Ryans, Sherman park, 3 p. m.; Rams vs. St. Vitus, McKinley park, 3:30 p. m.; Red Wings vs. St. Davids, Black White square, 3 p. m.

CALUMET-SUBURBAN—Golden Stars vs. Allen Boosters, 53d and Cottage Grove, 3 p. m.; Whiting-Moose vs. St. Johns, Whiting, Ind.; Guadalupanos vs. Assumption, Block stadium, 3 p. m.; Club Society vs. Hesseville, Hesseville, 3 p. m.

LINCOLN-REVERE JUNIORS — Chi-Boys Club vs. Dodgers, Clarendon field, 12:30 p. m.; Krivans vs. Park Ridge, Park Ridge, 2:30 p. m.

McKINLEY-SUBURBAN JUNIORS—Maciejewski vs. St. Mary of Celle, 14th and Euclid, Berwyn, 2 p. m.; West Side Arrows vs. Rebels A. C., 59th and Damen, 3 p. m.; Centrals A. C. vs. Wolcott Tigers, McKinley park, 1 p. m.; Panda Giants vs. Cicero Cavaliers, Roosevelt and Central, 3 p. m.

FOUR LABOR DAY OUTINGS FEATURE WEEK'S OCD CARD

Four Labor day outings, two hikes, and nine bicycle trips are scheduled by the OCD physical fitness division for the week of Sept. 5-11.

The schedule:

HIKES.

Saturday, Sept. 5.

Deer Grove [Prairie club].

Druce Lake Weekend [Outing Associates of E. V. Manuel].

Sunday, Sept. 6.

Buffalo Grove [North Shore Hiking clubs].

Fox River Valley [Fort Dearborn Hiking club].

Des Plaines Youth hostel [Chicago Park District Outing club].

Thursday, Sept. 10.

Fremont Center [North Shore Hiking club].

BICYCLE TRIPS.

Sunday, Sept. 6.

Surprise Ride [Tandem Cycle club].

North Side [Wandering Wheelmen].

Tuesday, Sept. 8.

South Side Circle ride [Ogden Hill Wheelmen].

Berwyn [Berwyn Cycle club].

Evanston [Evanston Cycle Touring club].

Berwyn Park [Maywood Cycle club].

Wednesday, Sept. 9.

Evening rides [Sprocket Cycle club, two rides].

Friday, Sept. 11.

Oak Park [Oak Park Cycle club].

Jockey Guerin's Condition Reported Good by Hospital

Jockey Eric Guerin, injured at Washington Park a week ago last Friday, was reported as "good condition" yesterday by the St. James hospital, Chicago Heights, where he is convalescing. However, Guerin, who was injured when his horse, Jump Bid, stumbled and fell, is not expected to be released in time to return to the Washington Park program.

PLANESMEN SEEK 7TH.

Decatur, Ill., Aug. 29 [Special].—The Chanute Field Planesmen will seek their seventh consecutive victory in a game with the Decatur Grays here tomorrow.

FISHING FANS SEE NATIONAL CASTING TITLES DECIDED

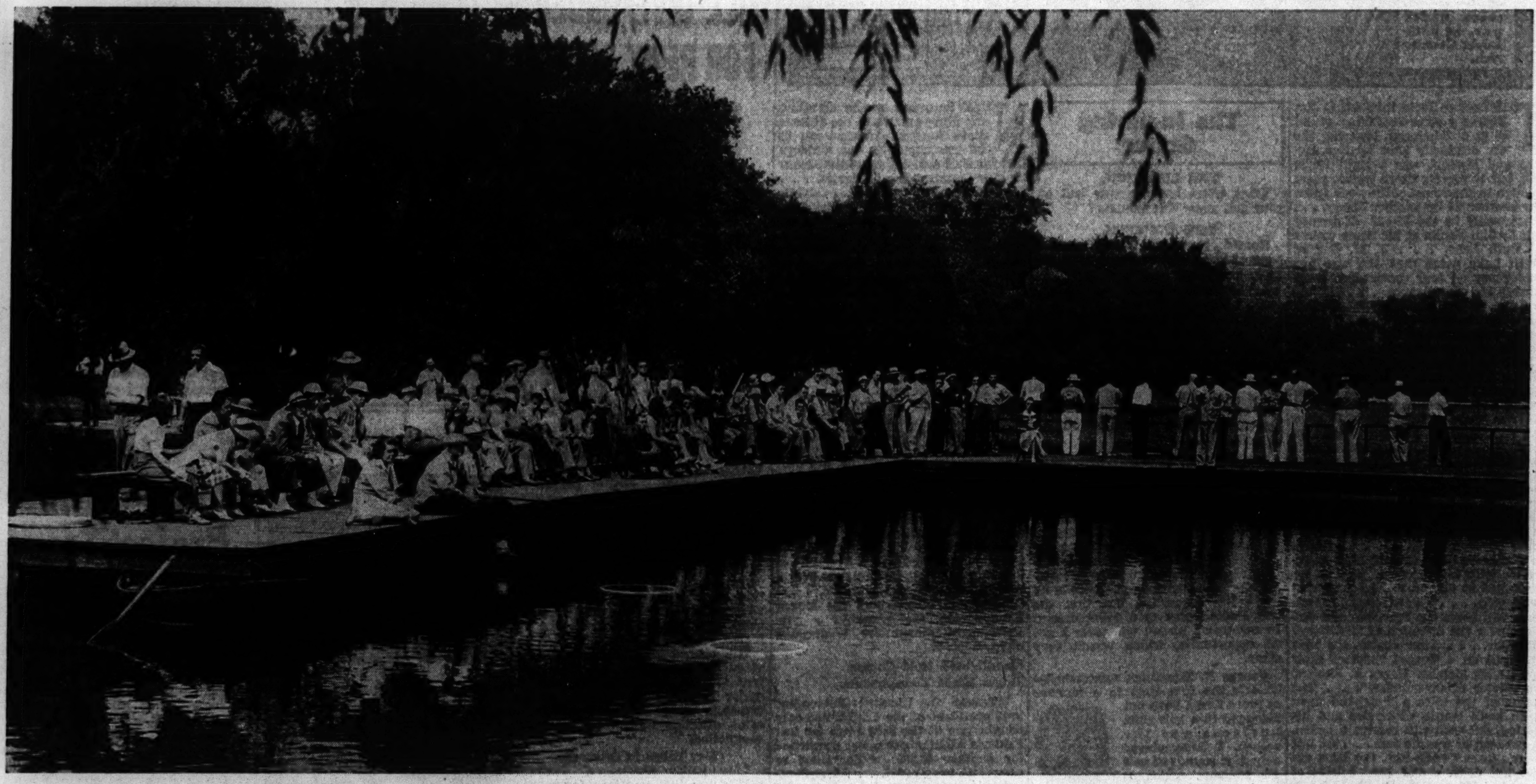

Hundreds gather at the Lincoln Park Casting club to see titles decided in the national casting tournament which drew to a close yesterday. Veterans came thru after watching youngsters gather major honors during the first three days of the meet. George Hess, 60 years old, won the 5/8 ounce accuracy crown in the big event of the day. [TRIBUNE Photos.]

Sports in Service

NEWS FROM ARMY AND NAVY POSTS

BY FRANK MASTRO.

Scott Field.

THIS field's baseball team will seek its 36th victory at the expense of the Litchfield Browns in Litchfield, Ill., today. . . . Four regulars are hitting over the .400 mark. . . . These are Pvt. Roy Bueschen, who played with Memphis in the Southern association last year; Pvt. Bill Winn, Ziegler, Ill., sandlotter; Pvt. Bill Homan, also of Ziegler, who was with Portsmouth of the Piedmont league in 1941, and Pvt. Milt Galatzer, who has seen service with the Cleveland Indians. . . . Pvt. 1st Class Pete Kalosh, winner of 23 games in the Florida State league two years ago and one of the club's pitching mainstays, probably will be the mound choice of Capt. S. Howard Van Dyke, athletic officer. . . . Corp. Karl Rodermund of Milwaukee, who is in charge of the Reception center softball team, will keep the squad in action until the middle of September.

Camp Grant.

LIEUT. GLEN ROSE, coach of the camp's football team, has added the Falk Corporation of Milwaukee eleven to its schedule. . . . The game will be played in Milwaukee on Saturday. . . . The remainder of the schedule follows: Wisconsin at Madison, Sept. 19; Lake Forest college at Bell bowl, Sept. 26; De Kalb Teachers at Bell bowl, Oct. 3; Iowa at Iowa City, Oct. 10; Bradley Tech at Peoria, Oct. 17; Fort Knox at Northwestern, Oct. 31; Great Lakes at Bell bowl, Nov. 11; St. Norbert's college at Bell bowl, Nov. 14; Marquette at Milwaukee, Nov. 22, and Illinois at Bell bowl, Nov. 28. . . . First Lieut. Henry A. Weisenbaugh has been added to the Warrior gridders' coaching staff. . . . Lieut. Weisenbaugh, who played full back for the Pitt Panthers in the game which his team lost to Southern California in the Rose bowl event of 1933, will assist with the backs. . . . Ray Adams, 137 basketball star at De Paul, will be among those at this reservation seeking a post on the cage team. . . . The post's baseball delegation will journey to Janesville tomorrow for a contest there against the Janesville Cubs of the Wisconsin state league. . . . Frankie Frisco, former lightweight boxer, who was inducted at Fort Sheridan last Monday, will report for duty at this camp Sept. 8. . . . Frisco, who boxed Sammy Mandell, among others, is 36 years old and the first member of the Veteran Boxers' association of Illinois to be called to the service.

Great Lakes.

THE station's baseball season will end today with a game against a team at Lorain, O. . . . The team will be honored by the attendance of Adm. Ernest J. King, commander in chief of the United States fleet. . . . The squad registered its 62d decision of the season by beating the Lafayette Red Sox, 8 to 3, at Layfayette, Ind., on Wednesday. . . . In addition to laying claim to the service championship of the middle west as a result of defeating Iowa City's Seahawks, 16 to 1 and 15 to 2, the diamond representatives had the extreme pleasure of beating the Cincinnati Reds, 8 to 0, on Constitution field last Monday. . . . Ziegler Dietz, former Northwestern 50 and 100 yard free style swimming star, has been appointed director of the station pool devoted chiefly to Negro sailors. . . . Dietz, seaman first class, will operate under Lieut. [j. g.] Walter Colbath, also of Northwestern, who once won an Olympic diving championship. . . . The First regiment regained its first place ranking in the weekly cutter races recently when the Third regiment crew was disqualified for committing a foul. . . . The First regiment has lost only one race since competition began. . . . Successive one hit and no hit pitching performances by Southpaw Will Williwis gave the Fourth regiment its second straight recruit training softball tournament title a few days ago. . . . First place in last week's regimental tug o' war went to the Fifth regiment, which won in competition with five other teams. . . . Chief Specialists William Settle and Junior Grewfill served as coaches for the winners.

Fort Sheridan.

CAPT. ELBERT HARTON of Chicago, who formerly was in charge of a recreational camp in his native city, is the new athletic officer at this post. . . . Bob Essex, who won 19 games and lost five while playing with Green Bay of the Wisconsin State league in 1940 and '41, recently made a success of his debut as a hurler for the soldier team by defeating Highland park, 8 to 3. . . . Before joining Green Bay, Essex pitched for the Milwaukee Brewers of the American association and Madison, Wis., of the Three Eye league. . . . William [Nap] Van Sistine, giant basketball player from the Pacific coast, is the latest recruit at this camp. . . . Nap, who weighs 293 pounds, was a member of the Gonzaga university quintet before joining the army. Three of his brothers also are in the service, Lieut. James being at Fort Drew, Fla.; Leo being with the coast guard at Honolulu, and Dick with the signal corps in New Jersey. . . . Elmer Townsend of Cincinnati won the golf driving and approaching contest on Tuesday. . . . Don Nichols of La Crosse, Wis., John Makinski, River Grove, Ill., and Bob Johmann, Louisville, tied for second. . . . Plans are under way for a second all-soldier boxing show on the parade grounds Sept. 3, following the success of a recent card there. . . . Sergt. Hal Mollison, post boxing coach, is out with a challenge for team matches with Navy pier, Great Lakes, Chanute field and Notre Dame. . . . The team has been enlarged by the addition of Alvin Ralph of Chicago, Walter Hotchkiss, Beaver Dam, Wis., and Delbert J. Link, Burlington, Wis.

Chanute Field.

THO baseball is the sport of the moment, the Planesmen are looking forward to their basketball meeting with Illinois in Champaign Dec. 14. . . . The date was set during a conference between Lieut. John Laney, for the Planesmen, and Doug Mills, for Illinois. . . . The Illini will be in quest of revenge for a 40 to 38 defeat the soldiers dealt them last season. . . . Charley Bushong and Erwin Allbritton, regulars on the field baseball team, have been transferred from this station. . . . Chanute will send six of its best bowlers to meet a civilian all-star aggregation in one of five matches at the Bowlium in Chicago tomorrow night. . . . Ray Roldan, who carried a 176 average in a Chanute league a year ago, will coach the soldier players. . . . In addition to Roldan, the team likely will be made up of Norm Hanson, who has a 184 average; Frank Dziesupek, 178; Claude Brown, 175; Clarence Salogga, 168, and Anthony Buszek, 167.

Navy Pier.

A BASKETBALL schedule of about 25 games for the pier Sea-Bees and the best college and university teams in this section is nearing completion, Lieut. [J. G.] John Murphy, assistant to Lieut. Jim McMillen, athletic officer, said yesterday. . . . Exact dates have not yet been determined, but the season will be opened in the new gymnasium in late November. . . . Home and home contests already have been arranged with Great Lakes, Camp Grant, Loyola, Butler, Bradley, and De Kalb, and with the B squads of Northwestern and Wisconsin. . . . Boxing awards were made to eight bluejackets at a smoker in the auditorium recently. . . . Those honored included Ted Sparrow, Catholic Youth organization lightweight. . . . The playoff series of the pier softball title started on Monday with company 27, champions of the south pier, beating company 24 by a score of 14 to 7. . . . Pier trackmen walked away with first place in the senior men's division of the sixth annual National Polish Roman Catholic union track meet by registering 29 points to deaft Riis park by 4 points.

Nye Is Victor in Star Class Yacht Series

(Pictures on page 3, Sports.)

After trying for six years, Harry Nye Jr. of the Chicago Yacht club won the world's Star class sailing championship yesterday. Altho winning only one of the five races sailed last week [on Wednesday] he captured the perpetual Star class championship trophy by consistency. The one first, three seconds, and yesterday's third place gave him and his crew, Lieut. Col. Stanley Fahlstrom, M. C., a total score of 75 points. The winners represented the Southern Lake Michigan Star class fleet.

Sterling J. Potter and his crew, Edward F. Douglass Jr., representing the Santa Monica, Cal., fleet, won yesterday's final race, and placed second in the series standing. Skipper Potter started the series by taking the first two races, then moving back to fourth. In the fourth race Friday the Santa Monica crew finished ninth. Their final total was 69 points.

Lead All the Way.

The Santa Monica yachtsmen led the fleet around every buoy yesterday. A 5 mile triangular course was covered twice by the 22 foot yachts.

The first time around the course Potter and Douglass were timed at exactly 1 hour, or an average of 5 miles per hour in the moderate breeze. Nye and Fahlstrom were 7 seconds astern.

Rounding the first buoy on the second time around the course, Potter and Douglass led Thomas O. Scripps Jr. of the San Diego, Cal., fleet by 1 minute and 5 seconds. Paul Woodbury of Cape Ann, Mass., was third, followed by Nye. At the second turn Scripps was again second, but Nye had passed Woodbury.

Youngest Skipper Third.

Potter and Douglass completed the 10 miles in an elapsed time of 2 hours 19 minutes and 50 seconds. Scripps, 18 years old and youngest skipper of the fleet, was second a half minute later. Nye finished third in 2:21:22.

All but one of the 16 entrants sailed in yesterday's event. The exception was George Elder representing the Gravesend Bay, N. Y., fleet, who was reëlected president of the Star association last week.

The yachtsmen were awarded daily and championship prizes last night at a banquet in the Columbia Yacht club ship in Chicago harbor. Final point standings follow:

Fleet.	Skipper.	Crew.	Points.
So. L. Mich.	Nye	Fahlstrom	75
Santa Monica	Potter	Douglass	69
San Diego	Scripps	Watson	63
Central L. I. Sd.	P. Smart	H. Smart	57
West Jersey	R. Lippincott	S. Lippincott	52
Habana	C. de Cardenas	C. de Cardenas Jr.	47
Lake George	Craig	Bomboy	46
New Orleans	Cleary	Nugon	44
Wilmette	E. Raymond	M. Raymond	39
Cape Ann	P. Woodbury	H. Woodbury	38
St. Joe-Paw Paw	Bell	Hutchinson	35
Great So. Bay	Austin	Everitt	34
Gull Lake	Boudeman	Van Peenan	30
L. Ontario	J. Dale	L. Dale	16
Gravesend Bay	G. Elder	J. Elder	15
Central L. Erie	Beck	Hamers	13

Summaries of yesterday's final race follow:

Fleet—	Time.
Santa Monica	2:19:50
San Diego	2:20:20
Southern Lake Michigan	2:21:22
West Jersey	2:21:30
Cape Ann	2:22:16
Lake George	2:22:39
Wilmette Harbor	2:22:45
New Orleans Gulf	2:23:02
Habana	2:24:02
Central L. I. Sound	2:24:25
Gull Lake	2:25:01
Central Lake Erie	2:25:11
St. Joe-Paw Paw	2:26:22
Lake Ontario	2:26:32
Great So. Bay	2:27:30
Gravesend Bay	*

*Did not start.

Y Industrial League Play Will Close Today

The "Y" Industrial Baseball league will close today in Shewbridge field, with the top teams of the first and second half meeting for the championship. The first game at 12:30 o'clock will pit De Lux against Phillips for third place. The winners of the first and second half schedules, Swift and Armour, will clash in the championship game at 2:45 o'clock. On the hill for the Armour outfit will be Gentry Jessup, while Lefty Moss will pitch for Swift.

Congratulations are in order for Hess (left) and Bill Lovely of St. Louis. Hess won the 5/8 ounce accuracy event after a castoff with Roy Fox of Jackson Park Casting club. Lovely captured the all-round championship by consistent shooting in every senior event on the schedule.

1942 Football Schedules of Big Nine and Mid-West Teams

NORTHWESTERN.

Sept. 26—Iowa Naval Cadets at Northwestern.
Oct. 3—Texas at Northwestern.
Oct. 10—Purdue at Northwestern.
Oct. 17—Northwestern at Michigan.
Oct. 24—Ohio State at Northwestern.
Oct. 31—Northwestern at Minnesota.
Nov. 7—Illinois at Northwestern.
Nov. 14—Wisconsin at Northwestern.
Nov. 21—Northwestern at Notre Dame.
Nov. 26—Great Lakes at Northwestern.

WISCONSIN.

Sept. 19—Camp Grant at Wisconsin.
Sept. 26—Notre Dame at Wisconsin.
Oct. 3—Marquette at Wisconsin.
Oct. 10—Missouri at Wisconsin.
Oct. 17—Wisconsin vs. Great Lakes in Chicago.
Oct. 24—Wisconsin at Purdue.
Oct. 31—Ohio State at Wisconsin.
Nov. 7—Wisconsin at Iowa.
Nov. 14—Wisconsin at Northwestern.
Nov. 21—Minnesota at Wisconsin.

IOWA.

Sept. 19—Washington U. at Iowa.
Sept. 26—Nebraska at Iowa.
Oct. 3—Great Lakes at Iowa.
Oct. 10—Camp Grant at Iowa.
Oct. 17—Illinois at Iowa.
Oct. 24—Iowa at Indiana.
Oct. 31—Purdue at Iowa.
Nov. 7—Wisconsin at Iowa [homecoming].
Nov. 14—Iowa at Minnesota.
Nov. 28—Iowa at Michigan.

MINNESOTA.

Sept. 26—Pittsburgh at Minnesota.
Oct. 3—Iowa Naval Cadets at Minnesota.
Oct. 10—Minnesota at Illinois.
Oct. 17—Minnesota at Nebraska.
Oct. 24—Michigan at Minnesota [homecoming].
Oct. 31—Northwestern at Minnesota.
Nov. 7—Indiana at Minnesota.
Nov. 14—Iowa at Minnesota.
Nov. 21—Minnesota at Wisconsin.

ILLINOIS.

Sept. 26—South Dakota at Illinois.
Oct. 3—Butler at Illinois [Scouts' day].
Oct. 10—Minnesota at Illinois [homecoming].
Oct. 17—Illinois at Iowa.
Oct. 24—Notre Dame at Illinois [Dad's and 'I' New's day].
Oct. 31—Illinois at Michigan.
Nov. 7—Illinois at Northwestern.
Nov. 14—Illinois vs. Ohio State in Cleveland.
Nov. 21—Great Lakes at Illinois.
Nov. 28—Illinois at Camp Grant.

INDIANA.

Sept. 26—Butler at Indiana.
Oct. 3—Indiana at Ohio State.
Oct. 10—Indiana at Nebraska.
Oct. 17—Indiana at Pittsburgh.
Oct. 24—Iowa at Indiana.
Oct. 31—Iowa Naval Cadets at Indiana.
Nov. 7—Indiana at Minnesota.
Nov. 14—Kansas State at Indiana.
Nov. 21—Indiana at Purdue.
Nov. 28—Fort Knox vs. Indiana in Louisville.

PURDUE.

Sept. 26—Fordham at Purdue.
Oct. 3—Purdue at Vanderbilt.
Oct. 10—Purdue at Northwestern.
Oct. 17—Purdue at Ohio State.
Oct. 24—Wisconsin at Purdue [homecoming].
Oct. 31—Purdue at Iowa.
Nov. 7—Great Lakes at Purdue.
Nov. 14—Purdue at Michigan State.
Nov. 21—Indiana at Purdue.
Nov. 26—Purdue vs. Camp Shelby in Hattiesburg, Miss.

OHIO STATE.

Sept. 26—Fort Knox at Ohio State.
Oct. 3—Indiana at Ohio State.
Oct. 10—Southern California at Ohio State.
Oct. 17—Purdue at Ohio State.
Oct. 24—Ohio State at Northwestern.
Oct. 31—Ohio State at Wisconsin.
Nov. 7—Pittsburgh at Ohio State.
Nov. 14—Ohio State vs. Illinois at Cleveland.
Nov. 21—Michigan at Ohio State.
Nov. 28—Iowa Naval Cadets at Ohio State.

MICHIGAN.

Sept. 26—Great Lakes at Michigan.
Oct. 3—Michigan State at Michigan.
Oct. 10—Iowa Naval Cadets at Michigan.
Oct. 17—Northwestern at Michigan.
Oct. 24—Michigan at Minnesota.
Oct. 31—Illinois at Michigan.
Nov. 7—Harvard at Michigan.
Nov. 14—Michigan at Notre Dame.
Nov. 21—Michigan at Ohio State.
Nov. 28—Iowa at Michigan.

NOTRE DAME.

Sept. 26—Notre Dame at Wisconsin.
Oct. 3—Georgia Tech at Notre Dame.
Oct. 10—Stanford at Notre Dame.
Oct. 17—Iowa Naval Cadets at Notre Dame.
Oct. 24—Notre Dame at Illinois.
Oct. 31—Navy vs. Notre Dame in Cleveland.
Nov. 7—Notre Dame vs. Army in New York.
Nov. 14—Michigan at Notre Dame.
Nov. 21—Northwestern at Notre Dame.
Nov. 28—Notre Dame at Southern California.
Dec. 5—Notre Dame vs. Great Lakes in Soldiers' field, Chicago.

IOWA NAVAL CADETS.

Sept. 19—Iowa Naval Cadets at Kansas.
Sept. 26—Iowa Naval Cadets at Northwestern
Oct. 3—Iowa Naval Cadets at Minnesota.
Oct. 10—Iowa Naval Cadets at Michigan.
Oct. 17—Iowa Naval Cadets at Notre Dame.
Oct. 24—St. Mary's preflight school at Iowa Naval Cadets.
Oct. 31—Iowa Naval Cadets at Indiana.
Nov. 7—Iowa Naval Cadets vs. Fort Knox in Louisville.
Nov. 21—Nebraska at Iowa Naval Cadets.
Nov. 28—Iowa Naval Cadets at Ohio State.
Dec. 5—Missouri vs. Iowa Naval Cadets in Kansas City.
Dec. 12—Iowa Naval Cadets at North Carolina preflight school.

GREAT LAKES.

Sept. 26—Great Lakes at Michigan.
Oct. 3—Great Lakes at Iowa.
Oct. 10—Great Lakes vs. Pittsburgh in Cleveland.
Oct. 17—Great Lakes vs. Wisconsin in Soldiers' field.
Oct. 24—Great Lakes at Michigan State.
Oct. 31—Great Lakes at Missouri in St. Louis.
Nov. 7—Great Lakes at Purdue.
Nov. 11—Great Lakes vs. Camp Grant in Rockford.
Nov. 14—Great Lakes at Marquette.
Nov. 21—Great Lakes at Illinois.
Nov. 26—Great Lakes at Northwestern.
Dec. 5—Great Lakes vs. Notre Dame in Soldiers' field, Chicago.

MARQUETTE.

Sept. 26—Marquette at Kansas.
Oct. 3—Marquette at Wisconsin.
Oct. 10—Marquette at Iowa State.
Oct. 17—Marquette at Michigan State.
Oct. 24—Arizona at Marquette [night].
Oct. 31—Detroit at Marquette [night].
Nov. 7—Manhattan at Marquette.
Nov. 14—Great Lakes at Marquette.
Nov. 21—Camp Grant at Marquette.

CAMP GRANT.

Aug. 30—Philadelphia Eagles at Camp Grant.
Sept. 19—Camp Grant at Wisconsin.
Sept. 26—Lake Forest at Camp Grant.
Oct. 3—De Kalb Teachers at Camp Grant.
Oct. 10—Camp Grant at Iowa.
Oct. 17—Camp Grant at Bradley Tech [night].
Oct. 24—Open.
Oct. 31—Camp Grant vs. Fort Knox in Dyche stadium.
Nov. 11—Great Lakes at Camp Grant.
Nov. 14—St. Norbert's at Camp Grant.
Nov. 21—Camp Grant at Marquette.
Nov. 28—Illinois at Camp Grant.

MICHIGAN STATE.

Oct. 3—Michigan State at Michigan.
Oct. 10—Wayne at Michigan State.
Oct. 17—Marquette at Michigan State.
Oct. 24—Great Lakes at Michigan State.
Oct. 31—Michigan State at Temple.
Nov. 7—Michigan State at Washington State.
Nov. 14—Purdue at Michigan State.
Nov. 21—West Virginia at Michigan State.
Nov. 28—Oregon State at Michigan State.

Great Lakes Names Staff of Coaches

The men who will assist Lieut. Paul D. [Tony] Hinkle, former coach of Butler university, in coaching the Great Lakes Naval Training station football team this fall were named yesterday.

Ex-Wildcats on Staff.

They are Lieut. Benjamin [Benny] Friedman, All-American quarter back at Michigan in the middle '20s and later coach at Yale and City college of New York; Lieut. Gordon S. [Mickey] Cochrane, who coached the station baseball team in its successful season and who was an All-Eastern quarter back at Boston university in 1922; Ensign Robert Voigts, an All-Big Ten tackle at Northwestern university and later assistant coach at Illinois Wesleyan university and at Yale; Ensign Wally Cruice, a half back at Northwestern from 1935 to 1937, and Chief Specialist Bernard [Tony] Holm, a full back at Alabama in 1927, '28, and '29. Holm also played professional football.

Station to Play 12 Games.

The Great Lakes team will play 12 opponents during the football season, starting with Michigan Sept. 26.

Both the coaches and the players whom they will instruct will have to get in their football after hours. Lieut. Hinkle is enrolled in an indoctrinational course for officers, as is Lieut. Friedman. Lieut. Cochrane has a part in directing intramural athletics in the navy's physical fitness program. Ensign Cruice is a battalion commander in the recruit training division and Ensign Voigts is a station disciplinary officer. Holm is commander of a recruit company.

WINKLERS MEET BOMBERS IN TWO CONTESTS TODAY

The Winkler Motors will seek to atone for several defeats received this season at the hands of Bingo De Moss' crack Chicago Brown Bombers when the two city baseball rivals meet today at 1:30 in a double header in Rockola stadium.

Paul Mason and Dick Hudson will be sent against the Bombers, who will use Roosevelt Davis, one of the leading hurlers of Negro baseball, and either "Sonny" Parker or "Stringbean" Williams.

HESS CAPTURES 5/8 OZ. ACCURACY CASTING TITLE

Veterans Win Majority of Day's Laurels.

BY BEN MARKLAND.

Yesterday might have been designated as "Veterans' day" at the national casting tournament judging by the way the older anglers trampled over the youngsters who had dominated the show during the first three days of its run at the Lincoln Park Casting club.

Sixty year old George Hess, who started casting 25 years ago at the Illinois Casting club with such early stars as George Chatt, Bill Stanley, and Cap Ranney, won the 5/8 ounce accuracy title after a bitter duel with another veteran—Roy Fox of the Jackson Park Casting club. Fox and Hess, now a member of the Chicago Fly Casting club, both scored 98 to defeat the field of 75 entrants in the event, and in the castoff Hess scored 93 after a shaky start to beat Fox's 91.

First Title for Hess.

It was Hess' first national title despite his years of activity in the game. Around 1920 he placed third in the 1/2 ounce accuracy, an event no longer on the schedule, but that is the closest he remembers ever coming to a national crown.

Four casters, including 17 year old Dick Wilkey of Indianapolis, winner of the 3/8 ounce event, tied with marks of 96 for third place in yesterday's feature. They were Walter Walz, Peoria; Dick Miller, Huntington Beach, Cal.; Edwin Olson of the Jackson Park Casting club, and Wilkey.

Lovely Wins All-Around.

Bill Lovely, St. Louis, won the all-around championship by consistent shooting in every senior event on the schedule. In yesterday's contests he scored 94 in the 5/8 ounce accuracy and 88 in the wet fly.

There were three perfect scores of 100 in the wet fly, with Harold Smedley of Muskegon, Mich., winning the second castoff in which he has competed in two days. He won the dry fly Friday after a four-way tie, and yesterday had to go back to the platform against Charles Schall and E. L. Osten, St. Louis clubmates who tied him by hitting every ring in the wet fly. Smedley tallied 98 in the castoff, with Osten hitting 97 and Schall 95.

Mrs. Bauer Leads Women.

Women's all-around champion for the year is Mrs. U. J. Bauer, Canton, O., followed by Mrs. Ott Reisman, Kansas City, Mo., and Mrs. Myrtle Sutphin, Indianapolis, Ind.

The Indianapolis Hot-Shots won the five man team event in the final event of the tournament, with the Lincoln Pakfirst team finishing second.

Army Eleven and Redskins Clash Today

Los Angeles, Cal., Aug. 29 (AP).—The Army West All-Stars and the Washington Redskins are all set to play the first of the army relief games involving the army stars here tomorrow. Coach Wallace Wade's army eleven finished its practice program in the Rose bowl while Ray Flaherty's pro team finished up at San Diego and moved north to take a final workout in the coliseum.

Wade has built his attack around a pair of Texas A. & M. stars, John Kimbrough and Marion Pugh, and promises to have a well balanced attack to throw against Sammy Baugh and his Redskin mates.

The game will be marked by a spectacular military pageant, scheduled an hour before game time. Eight army bands will participate and the chemical warfare service will make demonstrations.

PROBABLE LINEUPS.

ARMY.		WASHINGTON.
Ferguson	L. E.	Masterson
Dickey	L. T.	Fred Davis
Fritz	L. G.	Farman
Hauser	C.	Aldrich
Rout	R. G.	Slivinski
Myers	R. T.	Beinor
Dawson	R. E.	McChesney
Thomason	Q. B.	Hare
Pugh	L. H.	Baugh
Conatser	R. H.	Moore
Kimbrough	F. B.	Farnas

HARMONS PLAY 2 TODAY.

The Frankie Harmons will play a double header in Hermosa park this afternoon, meeting the Ravens in the first game and the Sunbeams in the second. The first game will start at 1 p. m.

ROOM FOR 10 YOUNG MEN WHO WANT AN OPTION ON THE FUTURE

Non-Combatant Aviation Service

Chicago School of Aircraft Instruments, largest, best equipped school of its kind, will accept 10 qualified men in its classes beginning September 8 and 14, to learn aircraft instrument maintenance, calibration, and overhaul.

Complete 28 week course qualifies you for Civil Service Commission appointment without experience or examination. Requests for graduates by airlines, airplane manufacturers, instrument makers, air bases, etc., far exceed total enrollment—offering positions with unlimited futures and splendid starting salaries.

ACCREDITED RECOGNITION

C. S. A. I. has nation-wide recognition. The school is commissioned by the U. S. Army Air Forces to train enlisted men as aircraft instrument technicians . . . is approved by the U. S. A. Civil Aeronautics Administration as a certified repair base (No. 1357) . . . and is registered by the Illinois Department of Registration and Education.

Since there are only 10 vacancies in our classes starting Sept. 8 and 14, write immediately to Dept. A-82 for full details. If you live in or near Chicago plan to visit the school any week day or evening. Phone Longbeach 6100 for appointment.

GO TO ARMY WAR SHOW SOLDIER FIELD • SEPT. 3-13

Chicago SCHOOL OF AIRCRAFT INSTRUMENTS, INC.

2200 W. Lawrence Ave., Dept. A-82, Chicago, Illinois

FISHING SEASON IS ON THE WANE AS TEAL MOVE IN

Labor Day Will Ring Down Curtain on Trout.

BY BOB BECKER.

To every fisherman and hunter the end of August is of especial significance for there is no getting away from what the calendar says about the gradual but inevitable change in the seasons which bring new sports to the outdoors men. Altho there are many fishing days ahead, the end of August reminds us that this sport is sliding downhill toward cool weather and the end of the season.

Brook trout fishermen realize that they have but a few days more to get into the streams. Labor day rings down the curtain on trout fishing, the exception being lakers. The lake trout will be moving into shallower water in October, a time when many fishermen get busy on them.

Shotgun Time Near.

While fishermen still can figure on a lot of sport during the next two months with crappies, bluegills, muskies, pike, and even bass [when weather permits], hunters see in the slow decline of rod and reel fun just the start of their activity with shotguns. The blue winged teal are on the move and these birds are feathered signals in the sky telling fishermen that it won't be long before hunters will predominate on lakes and streams. Behind the teal are millions of ducks waiting for the "go" signal and the big migration.

The fall months often bring about some remarkably enjoyable combinations of fishing and hunting or two kinds of hunting during the same period. For example, fishermen often get some of their best fun with the muskies when real autumn weather comes to the north country during the month of October. Somehow or other the muskies take a new lease on life when the water gets cool and then they really wallop lures.

Circus with Muskies.

We know that last year the fishermen who went into northwestern Wisconsin to fish during the open season on grouse had a regular circus with muskies. There were a few days when it was possible to catch four and five fish a day on certain lakes. One party of outdoor fans came all the way from Oklahoma to divide their time between fishing and grouse hunting.

This is about as ideal an outdoor sports program as one could ask for on an autumn day. In many respects the partridge or grouse is the king of all game birds in the type of quick snap shooting it demands. And to thousands of sportsmen no freshwater fishing is more exciting than hooking a muskie which has the weight and the disposition to make it a pretty good game fish.

Bluebill and Partridge.

Another combination fall program may give the sportsman bluebill shooting and partridge shooting in a day, another exciting double feature. That's what happened in the upper peninsula of Michigan last fall when a swell flight of ducks swept in during the open season on partridge. According to Stewart Earle, secretary of the Blaney Park Rod and Gun club [in the upper peninsula], it was possible to get a limit of bluebills early in the day on some lakes up there and then you could stroll down old woods roads and spend a couple of hours banging away at the partridges. So the coming months offer several unusual combinations for the lucky sportsman who can get away for a few precious days. In some localities you can carry a fishing rod in one hand and a shotgun in the other. In others you can combine at least two kinds of game bird hunting.

Cheatham and Lach Report to Card Camp

Waukesha, Wis., Aug. 29 [Special].—Steve Lach of Duke and Lloyd Cheatham of Auburn, the two top picks of the Chicago Cardinals in last winter's college draft, today reported to Jim Conzelman after participating in last night's college All-Star game in Chicago.

Three other freshmen from the college ranks will report later in the week after participating in an All-Star game against the Eagles in Philadelphia Monday night. These three are Center Vincent Banonis of the University of Detroit, and Guard Bob Maddock and End Ray Ebli, both of Notre Dame. Lach and Cheatham are half backs.

The Cardinals today rounded out their third week of practice at Carroll college. Because of minor injuries on the squad, Coach Conzelman postponed a scheduled scrimmage until perhaps Monday.

Tackles Are Chief Problem.

Conzelman says his biggest problem is at the tackles. The Cards hope to pick up strength at tackle by trades or purchases.

The south siders will break camp Friday morning, go to Chicago, and take a fast train for Denver where they are scheduled to play the western army All-Stars the following day. From Denver the Cardinals will go to Buffalo, N. Y., to train for their National Football league opener there with the Cleveland Rams Sept. 13.

Knolla Lives Up to Notices.

Johnny Knolla, the Chicago boy who led the nation's college half backs in 1940 while a member of the Creighton university back field, and Bud Schwenk, rookie from Washington university, continue their impressive work in drills. Schwenk was among the leading collegiate passers last season. He completed 114 passes in all.

Bob Morrow, the blond giant from Illinois Wesleyan, apparently has solved Conzelman's full back problem. This will be Bob's second year with the Cardinals.

THE LOCKER ROOM

Round of the Week
Jim Ferrier's course record of 31—33—64, seven under par, at Elmhurst Country club.

Shot of the Week
Al Pleasance's No. 5 iron for hole in one on 151 yard 14th at Belvidere club in Charlevoix.

THE Locker Room thinks that Jim Ferrier's record-breaking round of 64 at Elmhurst, lowering the 66s originally shot by Ben Hogan and himself, was a right fancy job, but it regrets there wasn't room enough in the round-of-the-week space for another 64 by another James. . . . That would be the 35—29—64 turned out by Jim Foulis at his home course of Ruth Lake. . . . B. M. Guy of Ruth Lake notes that Jim was five under par on four consecutive holes during his performance. . . . He had a deuce at the par three fourteenth, an eagle three on the long fifteenth, and birdie threes on the par four sixteenth and seventeenth. . . . W. N. [Bill] Lane, secretary of the North Shore league, was a witness to the ace scored by Al Pleasance at Charlevoix's Belvidere club, and admits that he was more excited about it than Al. . . . Olympia Fields will hold its first annual Clock Tower festival next Saturday evening as part of its Labor day program. . . . The club also is advising its members of a forthcoming Cape Cod clambake. . . . More than 200 caddies at Tam o' Shanter will take over the club on their annual day tomorrow. . . . The boys will play 36 holes of golf, stuff themselves with hot dogs and pop, be entertained at dinner, and be presented with gifts. . . . The wives of 25 members will serve the luncheon and dinner under the direction of Mrs. Glenn Shaeffer. . . . After dinner, the boys will put on a five-act show of their own, with Member Harry A. Rheiner as master of ceremonies. . . . The value of the gifts will depend upon each boy's length of service and his rating, but each will receive a jacket, a sweater, or a radio set. . . . At last year's Tam Caddy day, the boys ate 600 hot dogs, drank 1,450 bottles of pop, and 700 bottles of milk, and consumed 60 pounds of candy and 60 pounds of cookies.

CWDGA Plans Two Ball Foursome at Medinah Friday.

The Chicago Women's District Golf association will hold a two-ball foursome next Friday at the Medinah Country club in connection with its annual election of officers . . . Mrs. Gilmore Mellor of Elmhurst, incumbent president, is a recent grandmother . . . The Women's Western Golf association, which this year brought Chicago the two main women's competitions of the year, will hold its annual luncheon and election on Sept. 28 at the Chicago Athletic association . . . Betty Jameson, the Texas girl who walked off with both the Western Open and Amateur championships, shot a new course record of 73 at the Lake Geneva Country club a week ago today. . . . The Park Ridge Twilight Golf league, conducted by Russ Ruh at the Dempster Golf club, has produced one of the best finishes of the year . . . After 21 weeks of play, four teams—the Illinois-Wisconsin Concrete Pipe Co.; Hill's Music Stores; the Busse Buicks, and the Graphic Score Books—are tied for first place with 75 points each, followed by Sally's Golf Range, which has scored 73 points . . . Only one series of matches remains to be played . . . Michael Bartlett, the Locker Room's No. 1 helper, is looking around for a name for his new brother, who arrived Friday afternoon at Passavant hospital.

The Inquiring Golfer

THE QUESTION.

What effect has the war had on your golf game this summer?

THE ANSWERS.

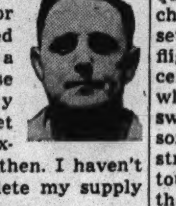

Harold Harmeson, Ridgemoor—I have counted myself lucky if I got in a round of golf a week this summer. This is far below average for me as I formerly played two or three times a week. I am in a defense industry and simply haven't been able to get away from the job except on week ends, if then. I haven't played enough to deplete my supply of golf balls.

Art Queisser, Meridian Hills, Indianapolis—Membership at our club dropped off considerably this summer, largely because many of our younger players have left for the service. We also had considerable trouble obtaining caddies. There is no question but that the war limited play to a great extent. In my case I played whenever I got an opportunity, which wasn't very often.

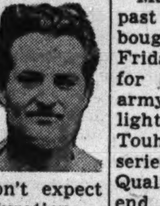

George H. Timmings, unattached—This is the first time in a number of years that I have not belonged to a golf club. business was the reason. I have played only four rounds of golf all summer, which is quite a drop for a fellow who in normal times played two or three times a week. I don't expect to play much golf for the duration.

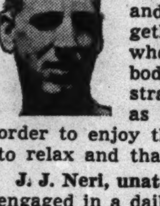

Eddie Ryan, unattached—My golf has been curtailed just about half. Most of my playing partners are working overtime these days and we seldom get together. I find that even when we do play everybody is under a mental strain and can't relax as in the old days. In order to enjoy this game you've got to relax and that's impossible today.

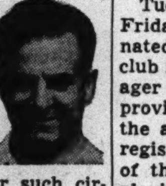

J. J. Neri, unattached—When you're engaged in a daily struggle trying to get materials for your defense plant you haven't got much time to devote to golf. That's been my situation this summer and I figured I was fortunate if I was able to play once a week. I haven't averaged that, however. Under such circumstances, I doubt if the golf ball shortage will become so important as it once appeared.

NEXT Saturday is the deadline for filing entries in the Illinois State Amateur tournament, to be conducted by the Chicago District Golf association at the Mount Hawley Country club in Peoria. . . . The tournament, one of the CDGA's outstanding events, will be held on Sept. 10, 11, 12, and 13. . . . The entry feet is $5, and should be forwarded to the CDGA headquarters, room 1844, La Salle hotel. . . . Thirty-two low scorers in the 36 hole qualifying round will qualify for the championship flight, while two other sets of 16 will meet in subsidiary flights. . . . The champion will receive the Louis L. Emmerson trophy, which has been held by such able swingers as George and Warren Dawson, Don Armstrong, Don Hollmstrom and Larry Moller. . . . The tournament is a fitting conclusion to the most successful season in the history of the CDGA. . . . George S. May recently broke 100 on his own Tam o' Shanter course after years of trying. . . . Al Schwartz, one-time record breaking swimmer, is chairman of the annual golf tournament which the Northwestern University club of Chicago will hold at Tam o' Shanter on Sept. 24. . . . Proceeds of the Illinois amateur tourney in Peoria will be directed to war relief. . . . Officers and directors of the Mount Hawley club are planning a pre-tournament dinner for Wednesday night, Sept. 9.

Floodlighted Golf Course Stages Night Tournaments.

Maynard G. [Scotty] Fessenden, past president of the CDGA, not only bought two of the $100 seats for last Friday's All-Star game, but accounted for another $3,200 in donations to army and navy relief. . . . The floodlighted golf course, located at 3031 Touhy avenue, is now carrying on a series of nocturnal tourneys. . . . Qualifying rounds of nine holes will end next Saturday evening. The entry fee is $1, with no charge for qualifying round or final round play. . . . Entries can be phoned to Kellogg Huntington, Hollycourt 8843. . . . Two of the six events will be for professionals and for amateurs with scratch handicaps. . . . The course is nine holes, par 35, and measures 3,070 yards. Bud Snite, nephew of Fred Snite Sr., of Elmhurst, apparently has caught the family bug for holes in one. . . . Just to match his uncle's pair of aces at French Lick last spring, Bud recently holed out his tee shot at the 145 yard island seventh at Elmhurst.

Tuesday, Wednesday, Thursday, and Friday of this week have been designated as Service Days at the Mohawk club in Bensenville. . . . This is Manager Walter Wallace's thought for providing recreation for the men in the armed forces. . . . Service men registering in uniform on any or all of these four days will be extended playing privileges as guests of the club management. . . . A number of Chicago golfers tomorrow night will be among those féting Johnny Behr, popular athletic director at the Illinois Athletic club for more than 25 years. . . . John has been commissioned as a first lieutenant in the army air corps.

Chicago District Golf Scores

IN the finals for the Indian Hill club championship, L. S. Gordon yesterday defeated L. H. Northrop, 9 and 7, for his second consecutive title. In the finals for the women's club title, Miss Marjorie Linsdey defeated Miss Mary Lyon, 6 and 5. Medal play handicap leaders were M. D. Richards, 87—19—68; J. C. Harding, 86—16—70; G. A. Kelly, 80—9—71; C. B. Watson, 82—10—72; E. R. Keeler, 95—23—72, and Edgar Stanton, 82—10—72.

BARRINGTON HILLS.

Leaders in the 36 hole match play versus par event were C. A. Long, 79—10—69, 1 up; W. P. Cagney, 80—7—73, 1 down; and T. L. Deuell, 81—6—75, 2 down. The final 18 holes will be played this afternoon.

BEVERLY.

A. J. Blaeser won the Edward J. McCarthy trophy with an 89—15—74. Hans Zack was second with 88—14—74. Ball sweepstake winners were: Russell Proffitt, 88—4—84; Lewis Hammerstrom, 106—24—82; Merle Doty, 94—12—82; F. W. Specth, 97—15—82.

BOB O' LINK.

J. L. Nau won the Army Emergency Relief tournament with an 84—12—72. J. H. Johnson was second with 87—14—73. The same pair placed first and second in the ball sweepstakes.

BROOKWOOD.

Ball sweepstake leaders were George Goddard, 76—7—69; Ray Olson, 103—33—70; Lyons Dugan, 78—7—71; H. E. Machamer, 82—10—72; and C. Matson, 91—18—73. In the first round of play for the club championship, Harry Abrahams won from Joe Noble, 1 up; Fred Gariety beat Chester Carson, 5 and 4; and Harry Warren defeated Robert Hoagland, 6 and 5.

BUTTERFIELD.

Results of third round matches in the club championship were: class A—L. E. Sexton beat R. F. Sells, 1 up; F. T. Cullen beat R. P. Moran, 1 up; class B—Robert Congdon beat C. L. Steber, 3 and 2; Ed Chodl beat F. J. Lexa, 3 and 3; F. H. Torbeck beat J. P. Cox, 1 up; class C—C. J. Bansbach Sr., beat W. L. Lane, 1 up.

CALUMET.

P. M. Hartney scored an 89—21—68 to win the defense stamps prize. Results of semi-final matches for the Sports and Pastimes trophy by classes follow: A—E. G. Roll beat Marty Sodetz, 2 up; B—Joe Bauman won from R. T. Crowell, 3 and 2; C—R. J. Burdett defeated L. B. Weber, 1 up.

EDGEWATER.

W. F. Potts, the defending champion, reached the finals of the club championship by defeating W. J. Lawlor Jr., 1 up, in the semi-finals. In the other semi-final match, J. C. Brenza defeated H. D. Fargo Jr., 1 up. Paul Schollenberg won the class B championship by defeating V. J. Green, 1 up. Winners of the women's flight championships were: Mrs. Paul Schollenberg beat Mrs. H. D. Fargo Jr., 2 and 1; class B—Jean Adele Hafner beat Mrs. J. R. Reichert, 4 and 3; class C—Mrs. R. G. Schmidt beat Mrs. H. F. Mars, 2 and 1.

EDGEWOOD VALLEY.

Dr. D. J. Fanning won the ball sweepstakes with a score of 74 plus 4—78. Other leaders were: J. T. Clark, 89—10—79; A. G. Wood, 94—15—79; M. H. Thies, 85 plus 2—87; O. W. Fremer, 87—0—87, and Philip Dawson, 98—11—87.

ELMHURST.

Pody Brodt won his semi-final round for the club championship by defeating Bill Holabird, 7 and 6. In the two quarter-final rounds for the class A championship, Jack Cartwright beat Gilbert Adamowski, 7 and 6, and John Budzban beat Frank Zolynski, 1 up.

EVANSTON.

Winners of the ball sweepstakes were: class A—Dr. Walter Carroll, 72—7—71; Don Cameron, 77—4—73; G. L. Hardy, 81—8—73; class B—G. C. Skinner, 86—16—70; W. I. Nunn, 88—16—72; J. E. Beach, 89—17—72; class C—G. C. Witteried, 89—20—69; E. T. Lednum, 99—20—79.

EXMOOR.

Miss Nancy Leigh Bowes won the women's championship by defeating Mrs. L. L. Oakes in the final round. The women agreed not to release the score. The medal play handicap event was contested on a combination class basis, with D. S. Dixon's 89—14—65 topping the A and B class contenders, and L. B. Thomas' 94—21—73 winning among the C and D class players.

F. S. Slyder scored a 79—9—70 to win the L. L. Phelps trophy at Midlothian yesterday. In the final round of play for the class B club championship, S. J. Albany defeated A. S. Brown, 3 and 1. Ball sweepstake leaders were F. S. Slyder, 79—9—70, P. F. McShane, 89—17—72, M. C. Peterson, 79—5—74, and J. C. Else, 82—8—74.

FLOSSMOOR.

Putting honors went to W. T. Woodson with 27 putts for 18 holes. Second place resulted in a tie between F. C. Barkman and T. R. Wagner with 28. The ball sweepstakes event brought a second victory to Woodson with 76—7—69, followed by F. H. Beckman with 84—11—73; Al Mohr Jr. with 89—14—75; and W. C. Karlson with 83—7—76. J. L. Maloney tied with F. C. Barkman in the blind bogey event, getting scores of 95—10—85 and 105—20—85, resepctively, but Maloney was awarded first because of his lower handicap.

GLEN OAK.

Hunter Brown shot a 76 to defeat Joe Russell, 4 and 3, in the finals of the President's tournament. Russell had a medal score of 89.

GLEN VIEW.

Mrs. C. M. Price won the women's championship by defeating Elizabeth Wing, 6 and 5, in the final match. Mrs. R. B. Upham won the class B championship by defeating Mrs. R. M. Grier, 3 and 2. In the men's championship, George Victor won his semi-final match by defeating Cameron Eddy, 3 and 2.

HINSDALE.

A. L. Scott and M. N. Witt, with a combined total of 136, turned in the best low net score among twosomes.

LA GRANGE.

H. W. Nordendale won a double victory by taking the match play against par event, 2 up on par, and taking first in the class A ball sweepstakes with a score of 78—8—70. Runner-up to Nordendale in the latter event was G. H. Pemberton with 80—7—73. F. D. McElroy, with 83—13—70, and V. W. Souders, with 84—14—70, tied for first in class B. Dr. P. G. Dick won class C with 93—19—74, and Vernon Nickless Jr. was second with 97—19—78. Leaders in class D were: J. E. Coy with 109—30—79; F. W. Ault with 112—32—80, and F. W. Reed with 110—25—85. Mrs. James Miller, runner-up last year, won the club championship for women by defeating Mrs. W. F. Otto.

MEDINAH.

Mrs. E. D. Miller won the women's class D championship by defeating Mrs. Henry Baylis, 3 and 1, in the final round. The class D title went to Mrs. B. F. Secord, who won from Mrs. L. W. Junkun, 7 and 6. Best scores among women on the No. 2 course were made by Mrs. J. H. Kay, 44—48—92; Mrs. L. G. Krug, 48—49—97, and Mrs. W. I. Thomas, 51—52—103. Leaders over the No. 1 course were L. B. Kidwell, 41—44—85; Dr. Robert Hurka, 43—46—89, and Dr. G. C. Johannes, 43—46—89. Dr. B. L. Ramsay shot a sensational 37—38—75 to top all scorers over the No. 3 course. Runners-up were Henry Starr with 44—44—88, and E. M. Vana with 45—44—89.

NORTH SHORE.

Results of the class handicaps: class A—Dr. George LeMire, 75—3—72; Fred T. Steingraber, 77—5—72; class B—Michael Mannebach, 88—16—72; James Bengston, 89—15—74; class C—Herbert Lorber, 92—19—73; T. E. Murchison, 93—20—73; class D—Arthur Natemeyer, 106—33—73; H. H. Brant, 103—26—77.

OAK PARK.

Ball sweepstake winners: Class A—W. G. Leininger, 68; A. E. Beeman, 70; class B—Tom Conlon, 73; H. K. Snyder, 74; class C—H. F. Sauer, 73; W. A. Monroe, 73; class D—H. P. Beard, 71.

OLYMPIA FIELDS.

Mrs. F. P. Hammond won the women's championship by defeating Gladys Sines, 1 up, in the 18 hole finals. Quarter-final results of the men's club championship were: J. Earl Harris beat W. E. Williams, 1 up, in 19 holes; Tom Jones beat N. B. Davidson, 3 and 2; Frank Arliskas beat R. B. Austin, 5 and 4; Charles Berry beat C. J. Moreau, 5 and 4.

MRS. Kay Hand won the women's championship yesterday at Illinois with a 72 hole score of 343. Flight winners were: Class A, Mrs. Clinton Downing, 390; class B, Mrs. G. H. Hasse, 402; class C, Mrs. F. H. Fieweger, 457. Semi-final results of the men's championship were: Class A, Charlie Roth beat Martin Ward, 2 and 1; class B, Tobey Morley beat George Vastine, 1 up; class C, Walter Blodgett beat Ray Mattson, 2 and 1.

RIDGE.

Mrs. L. H. Yocum defeated Mrs. C. R. Wunder, 6 and 5, in a 36 hole final to decide the women's club champion. In the second round of the club championship, A. W. Anderson won from Art Paterson, defending champion, 2 and 1; L. P. Crandall defeated R. O. Brinker, 1 up; F. G. Paddock won from S. L. Shetler, 4 and 3, and Paul Winkler Jr. defeated F. K. Hays, 1 up.

RIDGEMOOR.

The winning foursome in the Jack Pot event with a net total of 297 consisted of E. J. Morrissey, E. F. Bergmann, J. H. O'Toole, and J. E. Heckel. In second place with 301 was Joseph D'Eath, F. D. Carroll, Jack Ryan, and C. W. Cairns.

RIVER FOREST.

In the match play versus par event the winners were C. B. Cunningham, 4 up; Guy Murphy, 3 up; and P. C. Muskat, 3 up. The ball sweepstake leaders by classes were A—Guy Murphy, 77—7—70; K. N. Critchfield, 83—12—71; B—C. B. Cunningham, 83—14—69; C—H. E. Redding, 98—22—76; D—H. J. Kemptgen, 106—26—80.

ROLLING GREEN.

Results of matches in the club championship: Peter Netteshime beat Howard Willis, 2 and 1; Cole Clague beat Alex Askelof, 1 up; C. Mather beat Dr. William Anderson, 1 up; Robert Beatty beat Nat Burfiend, 3 and 1. Results of the class championship matches were: class A finals—Bill Armour beat Robert Lutton, 2 and 1; class B—J. Bartuska beat Alex Askelof, 1 up; Harry Balch beat Ben Crew, 1 up; class C—George Goewey beat H. Kauffman, 5 and 4; Bob Gavin beat Paul Gibney, 1 up in 21 holes.

RUTH LAKE.

Fred Cutlan posted a 75 for the best low gross score of the day. Paul V. Stewart with 81—15—66 had the best low net score. B. W. Maas won the blind bogey competition with a card of 89—9—80.

SKOKIE.

Hunter Hicks won low gross with a 74. S. H. McArthur won the ball sweepstakes with a 77—10—67, and A. L. Augur was second with 76—6—70.

SOUTH SHORE.

George Clifford finished all even with a 73—7—66 to top the match play versus par event, while close behind him tied for second place were Ralph C. Willitz, 74—5—69, 2 down, and Bruce Brown, 84—13—71, 2 down.

SUNSET RIDGE.

K. Y. Craig was the leader in the Victory Sweepstakes with 91—21—70, while close behind him was W. H. Englemann, 93—21—72, and H. B. Edson with 111—30—81.

TAM O'SHANTER.

Harry Daumit defeated D. G. Newman, 2 and 1; and W. G. Green won from J. T. Morrow, 4 and 2, in the second round of play for the club championship.

WESTMORELAND.

In the semi-final of the men's championship tourney, C. W. Allen scored an upset by defeating J. H. Buchanan, the defending champion, 4 and 2. Burton Gibson also advanced to the final round, which will be played today, by beating Harold Bloomfield, 2 and 1. R. B. Dixon won the class D title by defeating J. M. Eckert, 2 up. Results of class semi-final rounds were: class B—G. E. Snyder beat G. C. Hoyt, 3 up, and M. J. Holland beat Leroy Kling, 3 and 1; class C—L. R. Johnson beat Jean Bicks, 1 up, and L. R. Mates beat C. I. Johnson, 3 and 2. Urban Lelli captured the one-time trophy event with a net score of 75—8—67.

RED SOX BUY M'BRIDE.

Boston, Mass., Aug. 29 [AP].—The Boston Red Sox today purchased Tommy McBride, right handed outfielder with Little Rock of the Southern association. McBride, 27, is hitting .333.

Rent Head Aids Owners Planning Improvements

WILL GIVE ORDER FOR RENT BOOST PRIOR TO WORK

Not Effective Till Job Is Done, Howard Says.

BY AL CHASE.
[Real Estate Editor.]

Earl Dean Howard.

Federal Rent Director Earl Dean Howard yesterday outlined to Chicago area landlords a new plan whereby they may obtain official orders for upward adjustment of rents before they install a major capital improvement or an increase in equipment. Heretofore, owners improved their apartments and then asked federal permission to advance rents proportionately. If it was refused they were saddled with a capital investment and no additional return in higher rents.

The plan, Howard explained, provides that orders increasing the legal rent will be issued in advance of major capital improvements or increase in equipment, but will not become effective until after date of completion.

May Learn in Advance.

"My policy heretofore," Howard said, "was that petitions for higher rents wouldn't be considered until after the changes had been made. Under the new plan, a landlord considering improvement may learn in advance whether it is a major capital improvement and, if so, what rent increase it will warrant."

To guard against abuse of this procedure, Howard outlined the following requirements to be offered by the landlord in support of his advance petition:

"1. He must show the rent office the contract drawn up between himself and contractor.

"2. A copy of any plans and specifications of the contemplated improvement must be filed with the rent director.

Must Be Sure of Materials.

"3. Evidence of priority rating or other assurance must be given that the specified materials can be obtained.

"4. The landlord must show his building permit, if one is required for the contemplated improvement."

All jobs will be inspected by federal officials, Howard said. If work is not as specified in the preliminary statement by the owner, the order for rent increase will be rescinded.

An unusual feature of this new plan of Howard's is its simplicity. No prescribed form is required for landlords to make application, he said. He asked that landlords merely state all the facts, identifying their letters with these words: "Petition for determination of rents after proposed improvements."

TREASURY RENTS LARGE PART OF NASH BUILDING

The United States government yesterday signed a lease for 77,000 square feet of space, with an option on 30,000 additional, in the three story Nash building, 236 East 24th street, for use by the war bond and stamp publicity department of the public debt division of the treasury department, comprising 400 employés. The entire third floor will be occupied by offices and most of the first floor will be divided between storage and a work room.

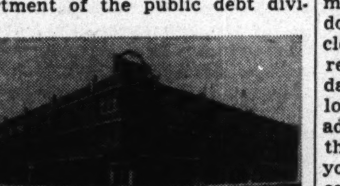

This transaction, handled by Howard L. Storch, of Ross, Browne & Fleming, confirms a report earlier in the week that negotiations were under way. The space is in addition to 338,220 square feet in the Merchandise Mart used by the treasury department. Occupancy of the Nash space will take place on Sept. 1. Alterations will be made thereafter. The space was leased from the Western Motor Car company, thru George Hollingshead, vice president of Nash Sales, Inc., which will continue a tenant of the building.

Head of Tire Store Chain Buys Three Story Building

Ira Handelman bought the three story store and office building, 33 x157 feet, at 2412-14 Lawrence avenue from the State Mutual Life Assurance company, thru F. R. Older, and after alterations will occupy the store and basement with one of his Western Tire Auto stores.

New Suburban Home

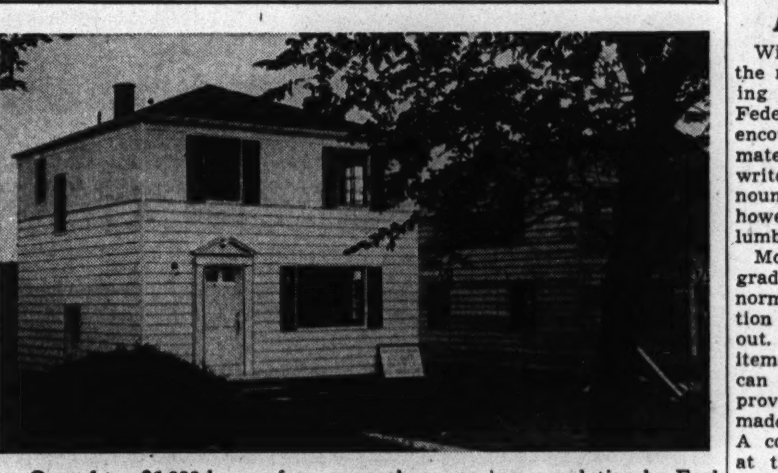

One of ten $6,000 homes for war workers nearing completion by Earl G. Iversen in Roselle. Edward Schmaltz of Chicago is architect. They front on a paved street, with all improvements in and paid for.

Before and After

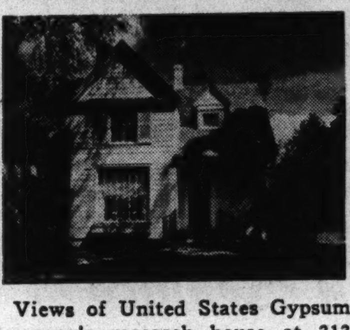

Views of United States Gypsum company's research house at 313 South Crescent avenue, Park Ridge, before and after it was remodeled from plans by Eugene Voita, architect.

U.S. Gypsum Remodels a 60 Year Old Home

Rejuvenation of a 60 year old residence in Park Ridge has been completed by the United States Gypsum company and results of a study of materials, methods, insulation, heating and ventilating, illumination, electrical and gas service, household utilities, fire protection, and fire insurance ratings were made public yesterday.

A summary of facts developed as a result of this eight months' rebuilding job shows that there are 32 different remodeling jobs that can be done in an average seven room house for less than $500 each.

These include adding a recreation or refuge room, building a fruit storage room, improving the laundry, modernizing the kitchen, adding a "three in one" room to take care of an extra war worker in addition to the family or to provide a study, and making an old fashioned living room attractive and cheerful.

Other suggested remodeling jobs are adding a front hall closet and modernizing the front entrance, doubling and tripling the capacity of closets and inefficient storage space; removing hazard of narrow steps, dangerously located swinging doors, low headroom, and unsafe wiring; adding details to bedrooms to make them more attractive for either youngsters or grownups, and building conveniences into bathrooms.

The house has been purchased by an official of the United States Gypsum company, who will occupy it on Sept. 10.

At the Realty Boards

Local and national rent control regulations will be discussed by Earl Dean Howard, federal rent director for the Chicago area, at the Chicago Real Estate board's first monthly meeting of the fall season on Wednesday evening, Sept. 2, at the board's new headquarters, 105 West Madison street. There will be music by the Mormon quartet of Salt Lake City.

Figures for the Week

	No.	Amount.
County Transfers.		
Last week	989	$ 676,225
Same week last year	1,291	1,245,293
County Trust Deeds, Mortgages.	No.	Amount.
Last week	751	$3,760,114
Same week last year	963	5,024,668
Building Permits.	No.	Cost.
Last week in Chicago	103	$ 854,925
Same wk. last yr. [Chi.]	105	680,350
In unincor. areas [county]	52	38,729
Same wk. last yr. [cty.]	92	220,005

Plans to Triple Roselle Home Project Scope

With 10 $6,000 "defense homes" under construction in the Du Page county suburb of Roselle, Earl G. Iversen yesterday reported plans for 20 smaller dwellings for war workers which he anticipates being able to market at $5,000 each. Completion of the additional units depends on the securing of priorities, he said.

The 10 homes now under way [one is so near completion that it will be open to the public today] are on Glenlake avenue, two blocks north of Irving Park road and one block west of Roselle road.

Insulate Side Wall.

They all have two stories and full basement, with hand fired coal warm-air furnaces. The side walls are insulated, it was said.

These homes are being financed with FHA insured mortgages negotiated thru the Roselle State bank, of which Elmer Franzen is president.

The lower cost bracket four room homes contemplated by Iversen will be one story high, with walls of a special lightweight concrete block which has insulating qualities.

Add Bedrooms if Needed.

They will have high pitched roofs with attic space for two additional bedrooms if needed. There will be a full basement with a gravity coal-fired warm-air furnace.

If priorities are secured the contemplated 20 homes will be built one block north of the 10 now under construction.

At present, according to Iversen, every house in Roselle is occupied. The town is only a few miles from the Buick, Douglas, and other war plants.

Curtiss Candy Company Buys 2 More Farms

The Curtiss Candy company yesterday purchased two more farms, containing a total of 566 acres, in addition to a 271 acre farm bought recently just south of Libertyville. All are to be used to supply farm products for candy making and in the company's cafeterias in its several plants, as well as for recreational purposes by employés.

Otto Schnering, president, announced buying the "Jonacre farm," of 328 acres, on state route 25, between Dundee and Algonquin roads, 5 miles north of Elgin, from the Albert C. Levis estate. Most of the farm buildings are of burnt tile and block glass. The purchase included a herd of Guernsey cattle, the champion Guernsey bull "Challenger," and some registered Belgian horses. Ralph A. Bailey of Barrington was broker.

The second farm is at the northwest, northeast, and southeast intersections of Hintz and Buffalo Grove roads, in Wheeling township, Cook county. It was purchased from Arlington Farms, Inc., for $72,000, or at the rate of $302.50 per acre.

The first farm bought was 271 acres on Milwaukee avenue, across from the former Samuel Insull Hawthorn farm, for $27,500, or $212 an acre.

Elmore Buys 92 Acres Near Richton Park to Subdivide

The Elmore Real Estate Improvement company, Grover C. Elmore, president, yesterday bought from the Chicago Title and Trust company 92 acres at the northwest corner of Crawford avenue and the Will-Cook county line, near Richton park, for an undisclosed cash price. The property will be subdivided into five acre tracts.

FHA URGES USING SUBSTITUTES IN BUILDING NEEDS

With the scarcity of lumber and the need for its conservation becoming ever increasing problems, the Federal Housing administration is encouraging the use of substitute materials, Leo Cotter, chief underwriter for the FHA in Illinois, announced yesterday. Such substitutes, however, must be comparable to the lumber which they replace, he said.

Most of the production of items and grades in all species of soft wood normally used in residential construction has been frozen, Cotter pointed out. FHA has an extensive list of items which are not frozen and which can be used in house construction provided certain modifications are made in the usual practices, he said. A copy of this list can be secured at the Illinois FHA offices in the Merchandise Mart.

WOMAN BUYS BUILDING.

The nine flat building at 6211-13 North Claremont avenue was sold by John and Sophia Vucko to Margaret Bellon for $27,000 cash. A. G. Lauterbach represented the buyer and John J. Kern the sellers.

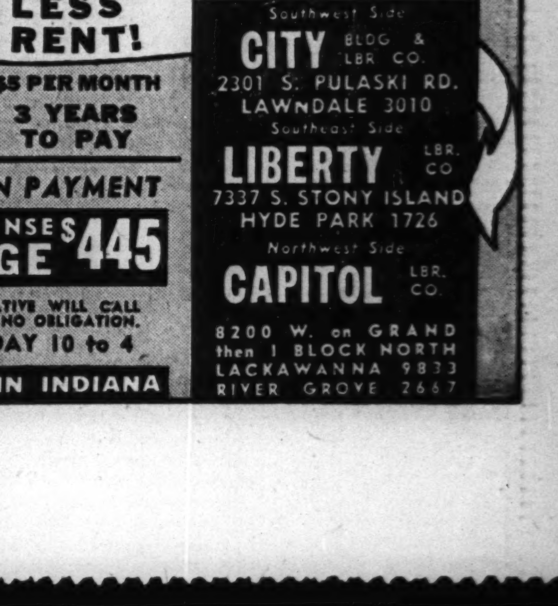

TAX SMALLEST INCOME UNDER PLANNED LEVY

Another 1½ Billions Reported Goal.

Washington, D. C., Aug. 29 (AP).—An emergency war tax designed to reach nearly every individual who earns an income, no matter how small, was reported under consideration tonight by treasury and congressional officials.

Sen. Harry F. Byrd believes sales tax is inevitable.

Details were not ready for publication but there were reports the senate finance committee would be asked next week to increase by at least 1 billion 500 million dollars the 8 billion 137 millions to be taxed individuals under terms of the revenue bill already approved by the house.

Conjecture centered on a form of gross income tax, possibly levied at the source, which would tap a field of 36 billion dollars in annual income which some committee members contend would not be reached by the bill as it stands.

Linked to Postwar Plan.

There were indications also that a system of postwar savings for individuals thru bond purchases may be combined with the proposed new levy.

The breadth of the field in which additional individual taxes could be imposed was indicated by estimates that only 27 million of 54 million persons who receive income annually would be subject to regular levies under the house-approved bill.

The treasury was understood to have suggested a somewhat similar gross income tax on corporations to replace the capital stock and declared value excess profits taxes which the committee voted out of the bill yesterday for an estimated revenue loss of 75 millions.

As outlined previously by Chairman Walter F. George [D., Ga.], this would embody the assessment of a small percentage tax against gross receipts of a business, after specified deductions for labor and material costs.

Forecast Overwhelming Demand.

Several committee members said it appeared obvious that, unless the treasury proposed some alternative, there would be an almost overwhelming demand for enactment of a sales tax.

Senators Harry F. Byrd [D., Va.], Arthur H. Vandenberg [R., Mich.], and Robert A. Taft [R., O.], said they considered a sales tax inevitable if the full 8 billion 700 million dollar increase in annual revenues sought by the treasury was to be attained. Sen. Prentiss M. Brown [D., Mich.], said the committee "unquestionably" would have to accept a sales tax or find other new means of raising money to meet treasury demands.

The situation has been made more acute by a treasury proposal to cut about 660 million dollars off the potential corporation tax yield by altering rates and providing new relief measures. The treasury suggested that corporations' normal and surtax levies be raised from the 45 per cent in the house bill to 55 per cent and that the 90 per cent excess profits tax be retained. But it offered to limit the tax any corporation would have to pay to 80 per cent of its net income.

Propose 12 Per Cent Credit.

The treasury included a proposal for a credit of 12 per cent of the tax paid by a corporation, which it could use under certain restrictions to reduce its debts or put into bonds for postwar rebates.

Most committee members were favorably impressed by the postwar rebate proposal and liked the 80 per cent over-all tax limit. Several, including Senators John A. Danaher [R., Conn.], Vandenberg and Taft, expressed opposition to the 55 per cent rate on normal and surtax income, an opposition George indicated he shared.

SMALL LOT SALE PRICE TOPS SET ON ALLOY STEEL

Washington, D. C., Aug. 29 (AP).—The OPA today set maximum prices for warehouses and jobbers on small lot sales of new low alloy emergency steels which have been developed by the industry to conserve scarce nickel, chrome, and molybdenum.

The prices, effective Sept. 4 on less than carload lots, reflect about the same percentage markup over cost of material that is customary on other types of alloy steel handled by warehouses.

The new steels are made to special specifications not in use last April, the base date at which steel prices were frozen.

Extend Deadline Banning Non-Governmental Calls

Washington, D. C., Aug. 29 (AP).—The Federal Communications commission announced today it had postponed until Sept. 30 the effective date of a recent order banning all non-governmental business or personal radio-telephone calls outside the western hemisphere, except those to England.

Chicago's Steel Schedule Cut to 101.6 Per Cent Rate

Steel production in the Chicago area is scheduled to start tomorrow at 101.6 per cent of ingot capacity, compared with 102.8 per cent last week and 100.9 per cent a year ago.

Boost in Taxes Cuts Profit of Westinghouse

The Westinghouse Electric and Manufacturing company reported yesterday that federal income and excess profits tax reserves of $72,571,784 trimmed net income for the 12 months ended June 30. Tax charges were $28,123,850 for the preceding 12 months.

Consolidated profit of the company and its subsidiaries was $18,280,821, compared with $20,716,817 a year earlier. The earnings were equivalent to $5.70 a share on the combined 7 per cent participating preferred and common stocks, against $7.75 a year ago.

McLellan Profit Higher.

McLellan Stores company, owner of a chain of variety stores in 30 states, estimated its profit for 12 months ended July 31 at $1,285,412, equal to $1.50 a share, compared with $1,200,238, or $1.39 a share, in the preceding 12 months. However, if taxes are increased by enactment of the proposed revenue bill profit would be reduced to $1.04 a share.

The Four Wheel Drive Auto company, Clintonville, Wis., reported net profit of $629,091, equal to $3.39 a share, for the fiscal year ended June 30, against $597,512 a year ago. Provisions for federal taxes amounted to $1,625,800.

Julius Kayser & Co., a silk hosiery distributor, had net profit of $1,110,741 for the fiscal year ended June 30 after reserving 1 million dollars for federal and Canadian income taxes and $240,000 for contingencies, compared with net income of $500,213 the preceding year. The company's equity in earnings of its Australia and English companies declined to $149,191 from $213,016.

Day's Earnings Report.

Corporation net incomes reported yesterday follow:

	1942.	1941.
Quarter Ended July 31.		
Cons Gas Util	*$ 94,620	*$ 111,443
12 Months Ended July 31.		
Cons Gas Util	$ 614,975	$ 318,705
Per share	.69	.36
McLellan Stores	†1,285,412	1,200,238
Per share	1.50	1.39
Quarter Ended June 30.		
Cons Copper Mines	‡$ 182,956	$ 269,355
Per share	.11	.17
Six Months Ended June 30.		
Cons Copper Mines	‡$ 294,103	$ 662,254
Per share	.18	.41
Neisner Brothers	207,078	62,902
Per share	.74	.03
12 Months Ended June 30.		
West'house E & M	$18,280,821	$20,716,817
Per share	5.70	7.75
Fiscal Year Ended June 30.		
Four Whl Dr Auto	$ 629,091	$ 597,512
Per share	3.39	3.29
Kayser, Jul & Co	1,110,740	500,213
Per share	2.92	1.29
National Casket	446,186	455,611

*Net loss. †Estimated. ‡Before depletion.

ORDER TO DIVERT BOTTLERS' TIN TO DETINNERS' USE

Washington, D. C., Aug. 29 (AP).—In an effort to get more metal to detinning plants, WPB officials said today the board soon would issue an order requiring beverage bottlers to turn over part of their tin can collections. The order, it was said, probably would authorize bottlers to collect No. 10 and larger cans, stamp out bottle caps and turn the "skeletons" over to detinning plants.

It was estimated that about 30 per cent of the cans thus collected would go to detinning plants. The large cans are used principally by hospitals, hotels, and restaurants. Many bottlers already are collecting cans, but there is no requirement that they make available the unused parts.

Officials said they did not believe the bottlers' activities would interfere with the work of local can collecting committees, already operating in about 40 metropolitan areas.

FORESEES HARM IN U. S. TAXING OF CITIES' BONDS

Taxation of municipal bonds will aid little in financing the war, but will result in federal control of municipal government, Austin J. Tobin, executive director of The Port of New York authority, said yesterday in addressing the final session of the National Security Traders association meeting in the Palmer House.

Centralized control of city government, Tobin said, would bring about shocking political consequences. He said that if municipal obligations are taxed not only dealers in municipal bonds but investors and the working man as well will be adversely affected. The war has intensified the problem, he asserted.

William Perry Brown of Newman, Brown & Co., Inc., New Orleans, was elected president of the association and Edward H. Welch of Sincere & Co., Chicago, was named secretary.

CREDIT GROUP SURVEY SHOWS COLLECTIONS HIGHEST FOR MONTHS

G. H. Nippert, president of the Chicago Association of Credit Men, announced yesterday that collections thruout the United States have reached the highest point in many months. He based the statemen on reports received thru the association's industry credit groups of manufacturers, wholesalers, and jobbers.

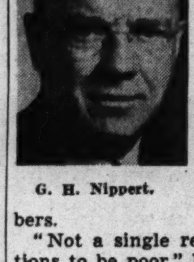

G. H. Nippert.

"Not a single report shows collections to be poor," Nippert said. "Of our members reporting, 81.7 per cent report collections 'good' and only 18.3 per cent report 'fair.' In May the figures were 71.6 per cent good and 28.4 per cent fair."

The most improvement was shown in reports of the industrial supplies and machinery group. Other groups with good collections, he said, are food manufacturers, confectioners, and variety store suppliers.

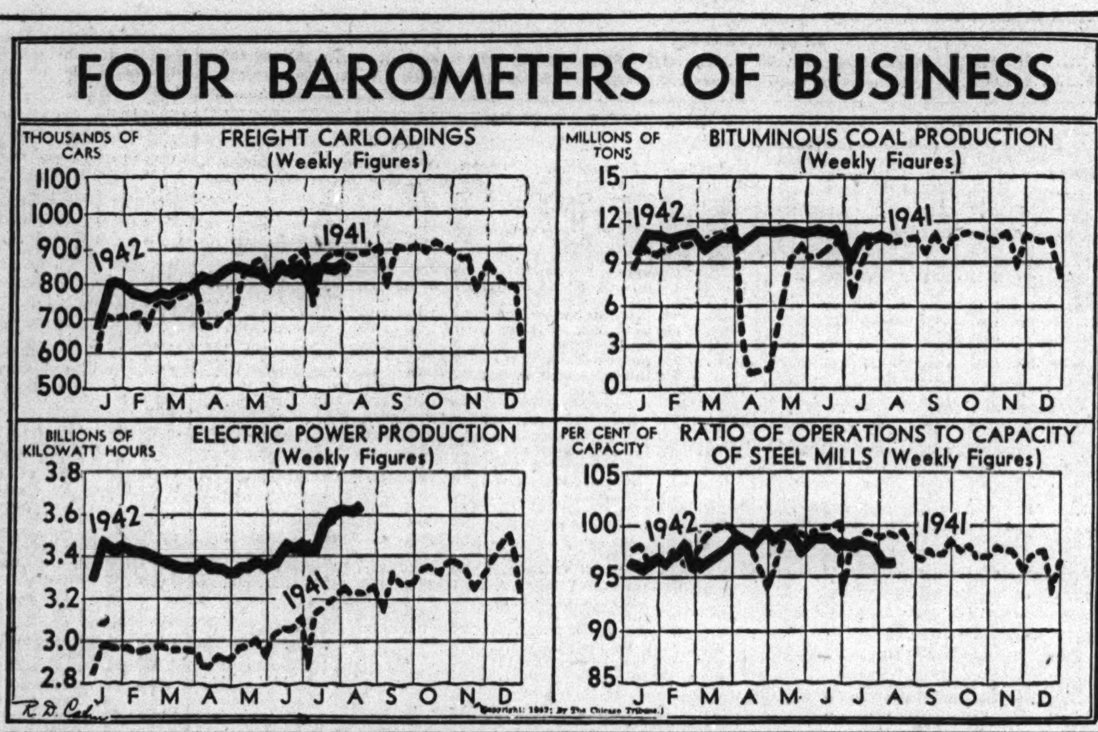

Quits to Avoid Embarrassing Head of WPB

Washington, D. C., Aug. 29 (AP).—Amory Houghton, top operating official of the War Production board, today resigned as director general for operations, saying that he wanted to save Donald M. Nelson and the WPB from any embarrassment which may arise as a result of his company's conviction on an anti-trust charge.

Amory Houghton.

In a letter expressing surprise and disappointment, Nelson accepted the resignation because, he said, he recognized the "disinterested considerations" which led to Houghton's act.

Will Accept Other Resignations.

At the same time WPB spokesmen indicated that the resignations of the two top officials of the iron and steel branch, Reese H. Taylor, chief, and R. C. Allen, deputy chief, would be accepted by Nelson. Allen's resignation was sbmitted one day after Taylor offered his.

The resignations followed public criticism of the branch for alleged waste and inefficiency for having on its staff a high proportion of steel salesmen rather than production men. The source of the criticism, Engineering Consultant Frederick I. Libbey, was dismissed from WPB last week for permitting publication of the contents of a confidential and uncompleted report containing these charges.

Will Take Old Posts.

Taylor expects to return to his post as president of the Union Oil Company of California, and Allen to his position as executive vice president of Ogleby, Norton & Co., Cleveland iron concern. Both are $1-a-year men.

Houghton and the Corning Glass Works, of which he is board chairman, along with a number of other glass companies and officials, were convicted in Toledo this week of violating the Sherman anti-trust act.

Houghton requested that his resignation be effective not later than Sept. 15.

STRIVE TO KEEP 'FROZEN' CARS IN GOOD CONDITION

Washington, D. C., Aug. 29 [Special].—A program to keep in condition 500,000 passenger automobiles and commercial vehicles frozen in the hands of producers, dealers, distributors and other agencies, was announced jointly today by the heads of four federal agencies. WPB may requisition the vehicles if it is found their condition is not being maintained, it was announced. Holders dissatisfied with prices paid by WPB would have to sue for added pay.

The 18 operations directed to maintain the vehicles include washing them, greasing chromium parts, mothproofing upholstery and protecting it from light, draining engine oil, cooling systems and gasoline tanks, removing spark plugs, sealing engines to avoid damage from air, moisture, removing and storing batteries and keeping them charged and jacking up vehicles to take weight off the tires.

WPB Tightens Its Control Over Storage Batteries

Washington, D. C., Aug. 29 (AP).—The WPB today ordered storage battery users to turn in their old batteries for scrap. Producers and distributors were prohibited from selling or delivering a replacement or rebuilt battery to a consumer without receiving a used battery in return. During the period July 1 to Dec. 31 producers of replacement batteries may make only 90 per cent of the number sold during the 1941 period.

Discovery Well in Texas Closed After 30 Years

Burkburnett, Tex., Aug. 29 (AP).—The discovery well of the rich Burkburnett oil field, Christ Schmoker No. 1, has been abandoned after 30 years. It opened a field that produced more than 100,000,000 barrels of crude.

LOANS
2½% to 3½% Per Year
On Your LIFE INSURANCE
KEELIN-McKNIGHT, Inc.
134 S. La Salle, CHICAGO. STA. 4490
We Do NOT Sell Insurance

HIGHER RETAIL PRICES ON SILVER ITEMS ARE INDICATED IN OPA RULE

Washington, D. C., Aug. 29 (AP).—The OPA today authorized sellers of semifabricated silver products to pass on to consumers their increased costs resulting from the government required use of newly mined domestic silver, at 71.111 cents an ounce, instead of the cheaper 35⅜ cent silver, effective Sept. 3.

An OPA spokesman said this would increase the costs of silverware and jewelry manufacturers, and perhaps result ultimately in higher retail prices. Articles containing silver are under a price ceiling, and retail quotations cannot be changed without OPA approval.

OPA also authorized a maximum price of 71.111 cents an ounce for standard commercial bars of newly mined domestic silver for sellers who were unable to use March dealings to determine maximum prices.

The WPB on July 29 restricted commercial uses of foreign silver and provided that after Oct. 1 none of this lower cost metal may be used for nonessential purposes.

OIL MEN DISCUSS BAN ON MIDWEST TANK CAR USAGE

About 50 refiners, mostly from Oklahoma, Kansas, and Nebraska, met in Chicago yesterday with officials of the petroleum industries committee to discuss problems connected with the transfer of additional railroad tank cars to eastern service.

With certain exceptions the use of rail tank cars in the midwest and southwest to haul automobile gasoline has been banned to shift the hauling to trucks, pipe lines, and barges and make more cars available to carry fuel oil to the east.

After the conferences the refiners broke up into small groups which will study the problems further, Bernard L. Majewski, Chicago oil man and chairman of the marketing committee of District No. 2, said.

TEMPORARY LID PUT ON PRICE OF FLUE TOBACCOS

Washington, D. C., Aug. 29 (AP).—Price Administrator Leon Henderson, reporting the product in "grave danger of a runaway market," today placed flue-cured leaf tobacco under a temporary 60 day price ceiling at current levels.

Henderson said the regulation was intended to stop an upward trend which already had carried flue-cured prices to levels not reached since 1919. Flue-cured leaf tobacco is used almost entirely in the manufacture of cigarets.

While the temporary regulation is in effect, Henderson said, OPA will hold discussions with producers, warehousemen and purchasers "with the idea of developing a permanent regulation."

People and Events

Dr. Frederick W. Sullivan Jr., has been named technical director of the Institute of Gas Technology, Chicago, Harold Vagtborg, director, announced yesterday. Dr. Sullivan was formerly manager of chemical research of the Barrett division of Allied Chemical and Dye corporation, and prior to that was director of research for Standard Oil of Indiana.

Dr. F. W. Sullivan Jr.

Edmund J. Toebelman, formerly with Goodbody & Co., has become associated with Norris & Kenly, securities firm.

Paul J. Naugle, city freight agent for the Illinois Central system, has been appointed general agent at Cincinnati. He succeeds S. J. Vaughn, who is on leave and serving in the army.

WPB Manufacturers Take Notice
REGARDING ELECTRIC WELDING MACHINES
We have doubled our production capacity and can, until that capacity is absorbed take orders for heavy duty INDUSTRIAL electric welders ranging from 165 amps. to 1,000 amperes. VERY LATEST Power Factor correction. Stepless amperage control, 60 to 100 volts open circuit. NEMA rating. OLD LINE company, deliveries in ten days to two weeks with proper priorities.
MARSHALL BEYMER
Chicago Branch Manager
Ph. Berkshire 8241 2608 N. Cicero Ave.

Britons Praise and Question Lend Revision

BY LARRY RUE.

[Chicago Tribune Press Service.]

LONDON, Aug. 29.—Reports that a new "master" lend-lease agreement has been negotiated between the United States and Great Britain brought conflicting reactions in financial quarters here this week.

One school of thought, emphasizing the growth of "reciprocal aid" since the original agreement was signed in Washington, D. C., in February, welcomes the prospect of a new pact which, it is convinced, will give the fullest recognition to British contributions to lend-lease.

Others protest that the difficulties in evaluating all mutual services involved are so complicated that any attempt to draw up a balance sheet is merely a waste of time.

Will Supply U. S. Troops.

Under the new agreement, it is said, this country will give goods, services, and supplies to American troops here instead of tools and machinery which she now sends to America.

"There is need for a fresh agreement which will pay regard to the pooling principle," the Financial News commented.

The Manchester Guardian's financial editor, on the other hand, insisted that there is no new principle involved in reciprocal features of the lend-lease program.

"An eminently sensible plan of economizing on transport and other resources by furnishing American troops with supplies on the spot ought to be covered by the existing agreement," he said.

If this is not already done, he argued, "it would betoken a disquietingly tardy development in common strategy."

Favors a Common Budget.

The next logical step to the existing agreement, he suggested, should be "pooling of financial resources with a common budget and even uniform scales of taxation," but expressed doubt that such proposals are even under consideration.

Despite the increasing accumulation of problems of production and supply, particularly shipping, immediately affecting the war effort, leading financiers and economists continued attempts to blueprint the post-war world.

An analysis of their discussions shows growing opposition to the principle of state ownership of industry, and powerful support for the maintenance of private enterprise and individual initiative in business.

The executive committee of the Liberal party is already on record in the agenda for its forthcoming annual conference as favoring private enterprise against state control of business.

Chicago Bank Clearings 376 Millions for Week

Chicago banks last week cleared 376 million dollars of checks, compared with 390 millions in the preceding week and $410,400,000 in the corresponding period last year, the Chicago Clearing House association reported yesterday. The association's report follows:

Date—	Clearings.	Balances.
Monday	$ 53,000,000	$ 4,700,000
Tuesday	55,900,000	5,200,000
Wednesday	68,100,000	6,100,000
Thursday	66,800,000	6,700,000
Friday	65,100,000	5,800,000
Saturday	67,100,000	6,300,000
Total for week	$376,000,000	$34,800,000
Last year	410,400,000	57,300,000

50 Firms in Chicago Area Get War Orders in Week

Fifty-one more war orders were placed with 50 Chicago area companies last week, Leverett S. Lyon, chief executive officer of the Chicago Association of Commerce, said yesterday. Eighteen of the companies received their first orders. Since June, 1940, 1,650 companies have received 7,461 war work contracts aggregating $1,826,873,000, of which $1,000,043,000 is for manufactured goods and the rest for plant construction.

FOR RENT or SALE
Complete woodworking plant. Available for war work. 150,000 sq. ft. floor space, private switchtrack, located 90 miles from Chicago at intersection two national highways. Reasonable! Easily ADAPTED TO WAREHOUSING.
Address Tribune H. A. 303

CURB ON STEEL USE BURDEN TO ROADS, DEALERS

Deny Warehouses Are Bulging.

BY THOMAS FURLONG.

Orders of the War Production board governing the uses of fabricated and semifabricated steel have fallen forcibly on the big railroads and the operators of steel warehouses, executives in both fields said yesterday. Much of their holdings of the metal, they said, is held from use under the rules.

The board has decreed that such steel owned by the railroads must be frozen and used only for essential war purposes. The carriers big enough to maintain their own equipment manufacturing units asked but were denied exemption from this order. They claimed that replacement of existing equipment was essential if the roads are to handle their expanded traffic efficiently. This argument was overriden.

Large Amount Frozen.

As it is now the roads are forbidden to use fabricated steel parts even for new cars. Officials in Chicago were unable to estimate the amount of railroad steel frozen, but said it was large.

The steel warehouse operators denied definitely that they have "bulging stocks" hidden out that might be valuable to producers of war material. They are able, they said, to fill only about one in four orders. The other three would-be buyers have to be told the things they want can't be had—the warehouses haven't got them. Warehouse stocks are lower than they have been in years; they are smaller than they were at the bottom of the depression.

Stocks Are at Low Point.

In normal times the warehouse man turns over his stock three times a year, if business is good, or perhaps twice a year. A three months' supply might be considered a normal inventory. Today stocks are equal to less than two months' supply. In many items the inventory amounts to less than six weeks' deliveries. In a great many other items there is no inventory at all. The prospects of getting replacements for the depleted stocks are uncertain.

There are about 1,500 warehouses in the United States handling class A steel products. They normally handle about 15 per cent of the steel sold, but their share of the business has declined and will shrink more unless they get replacements for their existing stocks.

Warehouse Distribution Key.

Steel is rolled into an endless number of shapes and sizes at the rolling mills. But if you want six bars of a steel of a certain type you don't go to the mill to get them. Only the biggest consumers get their steel directly from the mill and even these consumers find it necessary to use the warehouse to fill out the odds and ends of steel that can't be ordered in small quantities from the mill.

Without the warehouse as a ready source of supply, the biggest projects can be held up for want of an essential piece of steel that by itself is of relatively little importance. Where bottlenecks have developed at different war plants thruout the country because of a shortage of a particular type of steel, it has been the warehouse that is most often to meet the emergency. But the warehouseman's ability to meet these emergencies is not what it would be in normal times bcause he has been selling out his stocks for a year and a half at an unprecedented rate and he has not been able to restock his racks.

WPB Sets Rigid Rules.

The warehouseman operates under rigid rules laid down by the WPB and the Office of Price Administration. He may sell steel only to buyers who hold the necessary priority rating. Prices that may be charged for carlot and less than carlot shipments are determined by the government.

The price charged on carlot and more than carlot orders is less than that charged on the smaller deliveries because of the greater expense involved in the latter.

What about the "black market" that some big steel buyers and government officials say exists? The reply of the warehousemen is that in isolated instances the government's regulations undoubtedly have been violated. As in other lines of business, there is a fringe of operators who risk violation of the law to get a premium price. In some cases these violators are not warehouse operators in the strict sense but brokers who see a chance to grab a profit that the law was intended to prohibit.

To infer from these exceptional

[Continued on page 9, column 8.]

LIFE INSURANCE POLICY LOANS
2½% to 3½%
NATIONAL BANK WILL LEND ON COLLATERAL OF LIFE INSURANCE POLICIES. DEAL DIRECT.
If you are now paying 6% on money borrowed, by shifting existing company loans or other indebtedness, you can save up to 60% in interest.
CONSERVATION IS THE PRESENT KEYNOTE. IT BEGINS WITH THE INDIVIDUAL. AS A WAR MEASURE, CONSERVE by placing your existing loans at present low rates.
Minimum loans $1500.00. No expense or commission; deal direct. No payments required. Beneficiaries' interests protected. Consolidate several loans into one.
WE INVITE OUT OF TOWN INQUIRIES. Include name of company and amount desired.
Address H A 334, Tribune

Industry Puts Fresh Impetus Behind Output

BY LELAND FORRESTER.

Signs of fresh vigor in the production effort, with industry and business on the march toward unprecedented output and toward preparation for sterner governmental controls affecting also agriculture and consumers—appeared last week as the nation neared the turn into the autumn season.

Statistical measuring sticks showed that the surge of electric power into production machines had surpassed all former records; that movement of freight on railroads had attained the highest level so far this year; that steel ingot output was getting back within striking distance of the all-time peak of May 11, and that consumers once more are in a mood to buy liberally in some parts of the country.

Store's Sales Large.

The biggest crowds since early spring swarmed around the counters of stores in some centers, according to Dun & Bradstreet, which said the best showing was in the south and southwest. The middle west lagged.

Retailers were among the groups that faced additional federal controls. The War Production board was reported likely to announce soon a program to limit retail and wholesale inventories on a store-wide basis tied, by a sales-stock ratio, to the average for the years 1939-'40-'41 as a base.

Another proposed government control involved what farm organizations assailed as the most extensive regimentation of agriculture ever tried. It applied to the 1942 soy bean crop. The government prepared to commandeer the entire crop.

Plan Line Stock Ceiling.

The Office of Price Administration meantime disclosed it had drawn plans for a price ceiling on live hogs, and said a cattle ceiling will follow. These ceilings are subject to approval by Secretary of Agriculture Claude Wickard, but he recently said he favored such action to help head off inflation.

Inflation and possible meatless days were discussed by President Roosevelt during the week. He said he will announce details of his anti-inflation program on Labor day. It was believed he will suggest some kind of flexible stabilization of wages and farm prices. He said that if meatless days are observed the aim will be to cut ocean shipping space use for carrying meat, making more space available for armaments. The meat industry opposed any program calling for meatless days, saying it preferred rationing.

WORKERS IN FOUR REFINERIES GET BOOST IN WAGES

Hammond, Ind., Aug. 29 (AP).—M. J. Roberts, secretary of local 210 of the CIO Oil Workers' International union, announced late today that its members in four Calumet area refineries had been given a wage increase of 5½ cents an hour, effective Sept. 1.

The men struck for 34 hours this week to enforce a demand for an increase of 10 cents an hour, and Roberts said the 5½ cent figure was a compromise. It will go to about 2,600 employés earning an average of $1.20 an hour, he reported.

Refineries involved were those of Sinclair, Cities Service, Socony-Vacuum, and Shell. CIO members in these plants went back to work yesterday after a federal conciliator informed them that any interference with the production of high octane gasoline was "a very critical threat" to the war effort.

Negotiations were concluded this afternoon. More than 5,000 Standard Oil workers received wage boosts yesterday.

OFFICIAL OF G. M. GETS HIGH POST IN ARMY SERVICE

Washington, D. C., Aug. 29 (AP).—Appointment of Sherwood E. Skinner, Lansing, Mich., vice president of General Motors corporation and general manager of the Oldsmobile division, as director of the production division of the army's services of supply was announced by the war department today.

Sherwood E. Skinner.

Skinner, a machinist's mate in the submarine service in the first World war, will take over his new duties Sept. 1.

AVIATION STOCKS
A Buy NOW?
STOCKS of aircraft manufacturing companies have been lagging behind the rest of the Market. On the average they are 23% below their highs for the year, while industrials are only 6% under their 1942 top.
What Issues Look Best?
This week's UNITED Report analyzes the outlook for the aircraft industry and selects three issues that appear to have better than average appreciation possibilities.
Send for Bulletin CT-37 FREE!
UNITED BUSINESS SERVICE
210 Newbury St. Boston, Mass.

FARMERS STAGE BIG RACE TO END PORK SHORTAGE

Hogs Are Fattened in Record Time.

BY ARNOLD ERICKSON.

The greatest race in live stock history is under way in the corn belt—one involving a large share of the 62 million pigs farrowed last spring. The goal is the market at early age with at least 200 pounds weight per hog. The farm pig pen these days resembles a picnic pie eating contest.

Many farmers are striving for fast weight gains to get hogs on the market quickly by feeding them all the grain and commercial feeds they will eat.

Farmers have a dual purpose in this race. They expect better prices for the first hogs to reach the market than is paid for those shipped later when packers are swamped with a prospective record supply. Producers hope to relieve the pork shortage that has necessitated virtual rationing in some parts of the country and caused lend-lease buyers to reduce purchases of supplies needed by England and Russia.

Here's Gauge to Results.

Here is a gauge by which it is possible to judge how many farmers have a chance of success in the race: About 15 million pigs were farrowed from January to March, and about

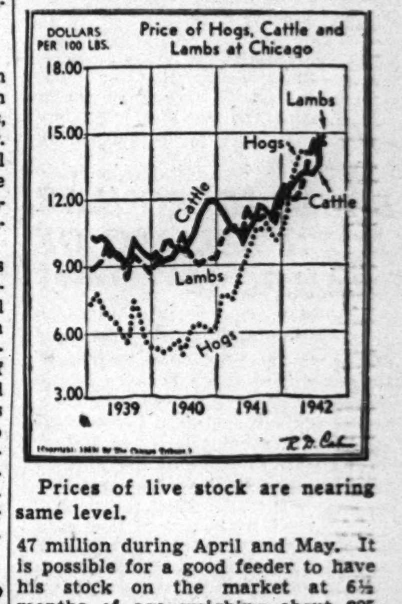

Prices of live stock are nearing same level.

47 million during April and May. It is possible for a good feeder to have his stock on the market at 6½ months of age weighing about 225 pounds. A few of the January and February pigs have already reached the market, but not in sufficient numbers to materially affect prices. March pigs will start to come into the yards next month, but the pork shortage is not expected to be relieved until April and May pigs reach the market.

The following table shows the hog slaughter under federal inspection for various months in percentages of the pig crop of each year:

	Sept.	Oct.	Nov.	Dec.	Jan.	Feb.
1941-'43	5.9	8.4	[illegible]	[illegible]	[illegible]	[illegible]
1940-'41	6.3	9.0	[illegible]	[illegible]	[illegible]	[illegible]
1939-'40	5.5	6.8	[illegible]	[illegible]	[illegible]	[illegible]
1938-'39	6.1	7.6	[illegible]	[illegible]	[illegible]	[illegible]
1937-'38	5.3	7.0	[illegible]	[illegible]	[illegible]	[illegible]

During last year, for example, hogs butchered under federal inspection from September thru February were equivalent to 54.6 per cent of the 1941 spring crop. The other 45.4 per cent were handled, before or after this period, by packers not under inspection, or butchered on farms.

Record Rate Predicted.

One packing expert, using this table as a guide, forecast that butchering would approach 4 million head next month, exceed 5 million in October, reach 6 million in November and set all-time records above 7 million in December and January.

Hogs are worth feeding well this year. Their value on the Chicago market rose last week to the highest level since 1920. Buyers paid an average of $42.75 per head for the week's supply, $11.90 more than a year earlier and $24.50 more than two years ago. The average weight for the week—296 pounds—was the heaviest on record.

32-MONTH Bear Market
Ended in April? If you agree it did, profit by getting FINANCIAL WORLD to help you to select most favorably situated stocks. Return "ad" and $1 for our next 4 magazines, a valuable stock ratings and data book, 17 "BARGAINS IN STOCKS," etc. Or send $6 for 6 months' subscription, including survey of 10 of your listed securities. Read in Sept. 2 issue: "Opportunites in Low Priced Oils" and Part II of INFLATION SERIES.
The FINANCIAL WORLD
21-B West Street New York

IT HAPPENS ONLY ONCE IN A LIFETIME!
Few persons ever buy more than one home during their lives. That is why it is so important to choose wisely. The larger the market place, the greater the number of offers, and the easier it is to make the best selection. Chicago's largest real estate market place is the Chicago Tribune, which prints more real estate want advertising than any two other Chicago newspapers combined. If you are making that once-in-a-lifetime investment in a home, make the Tribune your buying guide.

FAVORITE STOCKS MANAGE TO KEEP SMALL ADVANCES

Buying Timidity Offsets Bullish Factors.

New York, Aug. 29 (AP).—The stock market closed a generally unsatisfactory week, with a few favorites clinging to small advances and many issues failing to get anywhere. The war news and tax relief prospects continued on the side of bullish forces, but buying timidity was evident from the opening.

Aircrafts, oils, utility preferreds, and specialties did fairly well, while rails lost their rising steam and an assortment of pivotal stocks loafed by the wayside. The Associated Press average of 60 issues was unchanged at 36.8, and on the week showed a net decline of .4 of a point.

New Peaks Recorded.

New tops for the year and as far back as 1937 were posted for senior stocks of American and Foreign Power, Amerada, Standard Oil of California, Indian Refining, Postal Telegraph, and Continental Motors.

Prices retreated early in the week with the sharpest sell-off coming Wednesday. Blamed mainly for the setback was the Nazi push on Stalingrad and the Caucasus. The reversal also was traced to a technical "correction" of the lengthy upswing. The list recovered Thursday and Friday in response to cheerful bulletins from the battle of the Solomons, signs of stronger Russian resistance, and revived tax hopes.

CHICAGO LIST UNEVEN.

Chicago Stock exchange prices were uneven in light trading yesterday. Fifteen stocks advanced, 16 were lower, and 18 closed unchanged. Williams Oil-O-Matic, the volume leader for the third consecutive day, was fractionally higher. Commonwealth Edison, Allied Laboratories, and Libby closed at Friday's levels. Raytheon Manufacturing declined ⅜.

BONDS IRREGULAR WITH SELLING OF RAILROAD LOANS

New York, Aug. 29 (AP).—Week-end profit selling in recently advancing rail loans gave the bond market an irregular appearance today. Certain carrier issues registered new gains under fair volume, altho the average closed .1 of a point lower at 63.2.

A number of loans of the Milwaukee railroad pushed up fractions, notably the "E" 4½s which finished at 42½ and the 3½s at 38. Other gainers included Denver & Rio Grande 5s of '78 at 16⅞, Erie 4½s at 50¾, Burlington 3½s at 89, and Atlantic Coast Lines at 101¾.

WHAT STOCKS DID

[Saturday, Aug. 29, 1942.]

NEW YORK STOCKS.

TRIBUNE AVERAGES.

	25 indust.	25 rails.	50 stks.
High	126.96	19.47	73.21
Low	126.81	19.38	73.09
Close	126.89	19.43	73.16
Net change	+0.06	......	+0.03

ASSOCIATED PRESS AVERAGES.

	30 indust.	15 rails.	15 util.	60 stks.
Net change	+0.1	....	....	....
Saturday	53.1	17.2	23.7	36.8
Previous day	53.0	17.2	23.7	36.8
Month ago	52.9	16.4	23.4	36.5
Year ago	62.2	18.3	32.6	43.7
1942 high	56.0	17.7	27.3	38.7
1942 low	46.6	14.4	21.1	32.0
1941 high	63.9	19.0	35.5	45.0
1941 low	51.7	13.4	24.5	35.4

60 Stock Range Since 1927:

	1938-'40.	1932-'37.	1927-'29.
High	54.7	75.3	157.7
Low	33.7	16.9	61.8

TRADING FIGURES.

	Aug. 29.	Aug. 28.
Advances	155	257
Declines	107	157
Unchanged	150	193
Total issues	412	607
New 1942 highs	19	11
New 1942 lows	0	4

DOW-JONES AVERAGES.

	30 indust.	20 rails.	15 util.	65 stks.
Opening	106.45	26.29	11.55	35.58
11 a.m.	106.33	26.27	11.54	35.55
High	106.55	26.31	11.55	35.62
Low	106.25	26.19	11.54	35.50
Close	106.41	26.23	11.55	35.55
Net change	+0.18	−0.13	+0.07	+0.01

Transactions.

[In stocks used in Dow-Jones averages.]

Industrials	14,400
Railroads	10,700
Utilities	7,300
Total	32,400

WEEKLY NEW YORK STOCKS.

DOW-JONES AVERAGES.

	High.	Low.	Close.	Net chge.
Industrials	107.25	105.55	106.41	−0.89
Railroads	27.00	26.23	26.23	−0.77
Utilities	11.70	11.44	11.55	−0.20
65 stocks	36.02	35.37	35.55	−0.50

BANK STOCKS

[Nominal quotations.]

CHICAGO.

	Bid.	Ask.
American National	177	190
Central National [par $10]	17½	19
Chicago City [par $50]	85	90
Chicago Title and Trust	107	111
City National	102	107
Continental Illinois [par $33½]	68¾	70¾
Drovers National	133	140
Drovers Trust and Savings	100	110
First National	256	262
[illegible] Exchange	228	235
Harris Trust and Savings	290	300
[illegible] National [par $20]	29	31
[illegible]	99	102
Lake Shore T & S [par $50]	65	69
Lake View Trust	310	325
[illegible] National [par $50]	61	65
[illegible] National [par $20]	39	42
Madison-Crawford National	190	200
[illegible]	155	175
[illegible] National	130	137
[illegible] National	188	195
[illegible] National	128	135
[illegible] National	123	128
National Boulevard	200	215
National Security	140	150
Northern Trust	470	485
Pioneer Trust and Savings	167	177
South Chicago Sav. [par $62.50]	63	67
[illegible] National	160	167
South Shore National	132	142
[illegible] National [par $20]	29	31
Upper Avenue National	198	205

NEW YORK.

	Yesterday. Bid.	Ask.	Bid.	Ask.
Bankers Trust	38⅞	40⅞	38⅞	40⅞
Bk of Manhattan	15⅛	16⅝	15	16¼
Central Hanover	76	78½	76	78½
Chase	25⅛	26⅝	25⅛	26⅝
Chemical	37½	39½	37½	39½
First National	1,140	1,170	1,140	1,170
Guaranty	240	245	239	244
Irving	10⅛	11⅛	10⅛	11⅛
Manufacturers' Trust	32¼	33¾	32¼	33¾
National City	25	26½	25	26½
New York Trust	68	70½	68	70½

OTHER BANKS.

Bank of America	31¼	32¾	31¼	32¾
1st Nat of Boston	35⅝	37⅝	35⅝	37⅝

NEW YORK WEEKLY STOCK MARKET

[The figure in brackets after name of stock is annual dividend rate.]

SHARES TRADED.

Saturday, Aug. 29, 1942..........137,490
Corresponding day year ago.......231,600
Week ended Aug. 29.............1,787,800
Corresponding week year ago...2,211,660
Sales 1942 to date..............67,306,167
Sales 1941 to date..............92,413,779

A

—1942— High.	Low.	Description, div. rate $s—	Sales, 100s.	—Weekly range— High.	Low.	Close.	—Net chge.— Week.	Satur.
49⅞	37	Abbott Lab [1.60a]	7	45⅛	45⅛	45⅛+	¼	+ ¼
109	104	†Do pf [4]	.10	108⅛	108⅛	108⅛—	⅜	....
48⅞	41½	Acme Steel [3]	1	42¼	42¼	42¼—	¼	....
7½	5½	Adams Exp [.15e]	20	6⅞	6½	6⅞	....	— ⅛
13⅝	10	Addressog [.75e]	20	13⅝	12⅞	12⅞—	½	....
38¼	29½	Air Reduction [1s]	29	33	32¼	32⅝—	¼	....
68	61	Ala & Vicks [6]	.20	65	65	65 +	3	....
2⅝	1⅝	Alaska Juneau	17	2⅛	2	2	....	....
⅝	3/16	Alleghany Corp	10	9/32	¼	¼—1/32		....
5⅞	3½	Do pf xw	3	4⅝	4⅝	4⅝—	¼	....
6	3½	Do pf $30 ww	12	4⅞	4½	4½—	⅝	....
17	9⅝	Do pr pf	3	12	11⅞	11⅞—	⅜	....
22⅞	16	AlleghenyLS [1.20e]	17	17⅞	17⅝	17⅝+	⅛	....
5⅛	3⅝	Allen Industries [1g]	4	4⅛	4	4	....	....
149	118¾	Al Chem & Dye [6a]	7	134¾	132⅛	134¼+	½	....
14¼	11⅝	Allied Mills [.50e]	16	14	13⅝	13⅝—	½	— ⅛
6⅞	4	Allied Strs [.45e]	40	5⅛	5⅝	5⅛+	⅛	....
81	64	Do pf [5]	1	68⅛	68⅛	68⅛+	1⅛	....

[illegible]

—1942— High.	Low.	Description, div. rate $s—	Sales, 100s.	—Weekly range— High.	Low.	Close.	—Net chge.— Week.	Satur.
13⅝	8½	ColBr'cast A [.90e]	8	12⅛	11⅞	12⅛+	⅛	....
13⅝	8⅝	Do B [.90e]	1	12⅛	12⅛	12⅛+5/16		....
1⅝	1⅛	ColumG&El [.10g]	.213	1⅛	1⅛	1⅛	....	....
54	32	Do 6% pf [6]	7	34½	32⅞	33 —	1⅛	....
45⅛	29⅝	†Col G&E 5% pf [5]	.30	30⅛	29⅝	29⅝—	1⅝	— 1
8⅞	5⅛	Colum Pict	13	8⅝	8	8⅛—	⅝	....
23	16⅛	Coml Credit [3]	46	23	22⅛	22⅛—	⅝	....
27⅝	20⅝	Coml Invest Tr [3]	40	27⅛	26⅝	27⅛—	⅛	+ ¼
9⅞	7⅛	Coml Solvents [.30e]	31	9	8⅝	9	....	— ¼
11/32	5/32	Comwlth & South	81	7/32	3/16	3/16—1/32		....
44⅛	21⅛	Do pf	35	25⅝	23⅛	24⅛—	1⅛	+ ⅛
23⅝	17⅝	Comwlth Ed [1.25e]	36	19⅛	18⅝	18⅝—	⅛	+ ⅛
16½	12⅛	Congoleum-Nairn [1]	10	16⅛	15⅛	16⅛—	½	....

[illegible]

I

—1942— High.	Low.	Description, div. rate $s—	Sales, 100s.	—Weekly range— High.	Low.	Close.	—Net chge.— Week.	Satur.
8	5⅝	Illinois Central	32	7½	6⅞	7 —	½	....
42	32⅞	†Ill Central LL [4]	1.70	37⅞	36⅛	37 —	⅛	....
18⅞	13	Do pf	4	17	16⅝	16⅝—	⅝	....
10⅛	6⅝	Indian Refin	87	10⅛	7⅝	10 +	2	+ ⅝
16⅝	10⅝	IndplsPw&Lt [1.10e]	3	11⅛	11	11 —	⅝	— ¼
27	21	Indust Rayon [2]	3	23⅝	23⅛	23⅝+	⅛	....
100	74	Inger-Rand [4.50e]	7	84⅛	83⅛	83⅛—	2	....
74⅛	54	Inland Steel [4]	5	63	60⅛	60⅛—	1⅝	....
12⅝	8⅝	InspiratConCo [.75e]	18	10⅝	10⅛	10⅛—	⅛	....

[illegible]

—1942— High.	Low.	Description, div. rate $s—	Sales, 100s.	—Weekly range— High.	Low.	Close.	—Net chge.— Week.	Satur.
19⅝	11⅝	Pan Am Airw [1g]	99	19⅝	18⅛	18⅝—	⅝	—
1⅜	1	Panhandle P&R [.10e]	22	1½	1⅜	1⅛—	⅛	+
16⅝	11⅝	Param Pictures [1]	.132	16⅝	15⅝	15⅞—	¼	
120	100½	Do 1st pf [6]	2	115	114⅛	115 —	4	+
2⅛	1⅛	ParkUtahCnM [.10g]	4	1⅛	1⅛	1⅛—	⅛	
29⅝	19⅝	Parke Davis [1e]	36	24	23⅞	24 +	⅛	
17⅞	13⅛	Parker Rust-Pr [1a]	3	14	13⅝	13⅝—	⅝	
1	5/16	Parmelee Transport	1	15/16	15/16	15/16+	⅛	
20⅛	13⅝	*Patino Mines [2.50e]	52	19⅝	18⅛	18⅝—	⅝	
55⅛	44	Penick&Ford [2.25e]	8	52⅛	51⅛	52⅛+	1½	
80⅛	56⅛	Penney J C [3]	13	72⅛	71⅛	71⅛—	⅛	
2⅝	1⅝	Penn Coal & Coke	3	2⅛	2⅛	2⅛+	⅛	
2	1⅛	Penn-Dix Cement	5	1⅛	1⅛	1⅛—	⅛	
44	32	Do pf [1.75k]	2	35⅛	35⅛	35⅛+	1⅛	
24⅛	18⅝	Penn R R [1e]	.129	22⅛	21⅝	21⅞—	⅛	

[illegible]

[Continued on following page.]

RESERVE BANKS TO GATHER DATA IN CREDIT FIELD

Job Shifts from Commerce Department Tuesday.

Federal reserve banks will take over on Tuesday from the department of commerce the task of assembling statistics relating to consumer credit, reserve authorities disclosed yesterday. The transfer was decided upon because of the federal reserve board's responsibility in framing policies respecting regulation of consumer credit under the wartime program, officials said.

The board sent to the 12 reserve banks a letter in which it said the data will be revised, improved and extended. Monthly reports from personal loan or "industrial" banks, personal finance companies, credit unions, jewelry stores and household appliance stores comprise the statistics to be transferred. These have been handled by the bureau of foreign and domestic commerce in the department of commerce.

Has Strategic Experience.

"The reserve system is in a strategic position to make improvements in the series because of its experience in the administration of regulation W [covering consumer financing of many kinds of goods, particularly those requiring use of scarce materials], and because of certain data available only at the reserve banks," the letter said.

For many years the reserve banks have been collecting various confidential statistics, with only the aggregates reported to the reserve board in Washington. Officials said the reserve banks' close and direct contact with businesses would facilitate the gathering of data.

Reports to Banks.

Cash lending institutions and retail trade groups which have been supplying monthly data to the department of commerce on the volume of business, collections, and receivables, will be requested to submit their August reports to the reserve banks, the board said. The department of commerce will notify the businesses by letter later, it was said.

Officials of the Federal Reserve Bank of Chicago said that the bank's research and statistics department has been expanded to handle the extra work.

Commodities

Cotton futures closed 15 to 30 cents a bale higher yesterday after fluctuating widely in fairly active trading. Both buyers and sellers were cautious, the former believing that the technical position had been impaired and the latter noting the apparent spread of the holding movement among southern farmers.

COTTON FUTURES.

[Cents per pound.]

New Orleans Cotton Exchange.

	Open.	High.	Low.	Close.	Prev. close.
October	18.76	18.80	18.55	18.60	18.54
December	18.76	19.00	18.71	18.78	18.63
January	....	......	......	*18.44	18.68
March	19.05	19.05	18.88	18.98	18.82
May	19.02	19.10	19.02	19.10	18.92
July	19.18	19.18	19.06	19.14	*18.98

New York Cotton Exchange.

	Open.	High.	Low.	Close.	Prev. close.
October	18.55	18.57	18.35	18.48	18.42
December	18.72	18.74	18.53	18.64	18.58
January	....	....	....	*18.69	18.31
March	18.84	18.90	18.69	18.79	18.75
May	18.98	18.99	18.81	18.88	18.85
July	19.03	19.03	18.90	18.95	19.00

*Nominal.

The average price of 15/16 inch middling cotton at the 10 designated markets yesterday, as determined by the Agricultural Marketing administration, was 18.88 cents per pound.

CASH PRICES.

[Wholesale.]

Chicago.

	Aug. 29.	Aug. 28.
Hides, hvy packer, lb	$ .15½	$ .15½
*Steel scrap, ton	19.3750	19.3750

*Average price Chicago and Pittsburgh.

New York.

[Price per pound.]

Antimony, Amer	$ .1650	$ .1650
Coffee, No. 7 Rio	.09⅝	.09⅝
Copper, electrolytic	.1200	.1200
Sugar, refined	.0560	.0560
Wool, standard tops	*1.215	*1.215

*Bid.

Other Markets.

Flour, stad. pats, bbl Mpls.	$ 6.05	$ 6.00
Lead, lb, E. St. L.	.0635	.0635
Zinc, lb, E. St. L.	.0825	.0825

COMMODITY INDEX.

The Associated Press weighted wholesale price index of 35 commodities:

Yester.	Prev. day.	Wk. ago.	Mo. ago.	Yr. ago.
99.33	99.17	99.33	98.20	92.50

Range in recent years:

	1942.	1941.	1940.	'33-'39.
High	99.72	95.12	78.25	98.14
Low	95.54	77.03	68.89	41.44

[1926 average equals 100.]

The Dow-Jones commodity futures index closed at 84.77, up 0.41.

JOINT STOCK LAND BANK BONDS

NOMINAL QUOTATIONS.

[Quoted by F. A. Carlton & Co.]

Bank, rate, and maturity—	Bid.	Ask.
Denver, 1¼, 1944-'41	99½	......
First Carolina, 2, 1945-'41	100	101½
†First Texas, 1½, 1947-'43	99¼	100½
First Trust Chgo., 1⅝, 1950-'43	100½	......
†Fletcher, 1½, 1946-'43	101	......
Fremont, 5, various	96	100
Fremont, 4¾, various	95	99
Iowa, 4¼, various	99¼	......
Lafayette, 1½, 1943-'41	99½	101
Lafayette, 2, 1945-'42	100	101½
Lincoln, 5, long	99½	......
Lincoln, 5, short	99½	......
Lincoln, 4½, various	99½	......
New York, 5, various	95	100
*Oregon-Washington, R-C	35	......
*St. Louis, R-C	27	29
*Southern Minnesota, R-C	19¾	21¼
Southwest, 5, various	99¼	......
†Union Detroit, 1½, 1945-'42	99½	......

*Bank in receivership—bonds traded flat.
†Taxable [issued after March 1, 1941].

U. S. TREASURY STATEMENT

WASHINGTON, D. C., Aug. 29 (AP).—The position of the treasury Aug. 27, compared with corresponding date a year ago:

Aug. 27.		Aug. 27, 1941.
	Receipts.	
$ 25,061,000		$ 10,443,000
	Expenditures.	
$ 180,242,000		$ 52,470,000
	Net Balance.	
$ 3,481,736,000		$ 2,619,597,000
	Working Balance Included.	
$ 2,719,276,000		$ 1,867,473,000
	Customs Receipts for Month.	
$ 18,808,000		$ 30,597,000
	Receipts Fiscal Year [July 1].	
$ 1,265,874,000		$ 772,722,000
	Expenditures Fiscal Year.	
$ 9,708,625,000		$ 2,994,641,000
	Excess of Expenditures.	
$ 8,442,750,000		$ 2,221,919,000
	Total Debt.	
$85,980,470,000		$57,474,458,000
	Increase Over Previous Day.	
30,065,000		....
	Gold Assets.	
$22,747,227,000		$22,716,152,[illegible]

WHEAT FUTURES RISE A CENT TO MID-JULY LEVELS

Buying Movement Widest in Several Weeks.

BY PHILIP WARDEN.

In the widest buying move in several weeks wheat futures rose about a cent a bushel yesterday to the highest levels since mid-July. The September delivery closed at $1.19⅝ on the Chicago Board of Trade.

Traders reported the volume of sales during the short session probably would not equal the 29 million bushel turnover Friday when September liquidation predominated, but said that interest in the market was much more general with public, investment, speculative, and trade participation largest in some time.

Corn Steady to Higher.

Corn closed unchanged to ¼ cent higher, with the September delivery at 83¾ cents a bushel. Oats futures were unchanged to ⅛ cent lower; rye, ⅜ to ½ cent higher, and soy beans ¼ cent lower.

Failure of hedging pressure to develop in the wheat market despite larger receipts in Minneapolis and Duluth from the spring wheat areas, and the announcement Friday that no hard and fast rules were contemplated on wages or prices of farm products appeared to have restored confidence in the grain markets, brokers reported.

Show Gains for Week.

Despite the restraint that liquidating selling put on prices most of the week, wheat showed a ¾ to 1¾ cents gain for the six days. Oats were up ⅝ to ¾ cent, and rye ¾ to 1 cent. The large number of open September corn contracts and the accompanying larger liquidation dragged corn futures prices down ¾ to 1⅛ cents for the week. Soy beans were ⅛ to ⅝ cent lower.

Dealers said that midmonth farm and parity prices issued by the department of agriculture showed there was no inflation in the grain markets. Wheat, for example, would be returning the farmer $1.344 a bushel if he were to get a price on a par with the prices he must pay for the things he buys. Actually, he was getting 95.4 cents a bushel, while the government is offering him $1.14 a bushel if he puts his grain under federal loan.

Hallicrafters Company to Get Production Award

The Hallicrafters company, 2611 Indiana avenue, short wave radio equipment manufacturer, has been cited for the Army-Navy production award, W. J. Halligan, president, reported yesterday. Presentation of the "E" flag will be made Sept. 9.

LIVE STOCK STATISTICS

AVERAGE PRICES AT CHICAGO.

	Cattle.	Hogs.	Sheep.	Lambs.
Last week	$14.90	$14.45	$5.75	$14.70
Prev. week	14.75	14.45	5.75	14.70
1941	11.85	10.90	4.50	11.55
1940	11.00	6.75	3.25	9.50
1939	9.50	6.10	3.00	8.85
1938	10.20	7.90	2.85	8.30
1937	14.05	10.80	3.60	10.50
Aver. 1937-'41	11.30	8.50	3.45	9.75

Comparative Prices.

[All prices are in dollars per 100 pounds.]

Hog receipts, 10,000; shipments, 100.

Bulk of sales yesterday	$13.75@14.95
One month ago	13.50@14.70
One year ago	9.85@11.85

Top yesterday, $15.00; average, $14.30.

Cattle receipts, 900; shipments, 100.

Bulk of sales yesterday	$14.00@15.50
One month ago	13.25@14.75
One year ago	11.40@12.35

Top yesterday, $16.65; average, $14.90.

Sheep receipts, 6,000; shipments, 200.

Bulk of sales yesterday	$13.75@15.00
One month ago	13.40@14.40
One year ago	11.00@12.50

Top yesterday, $15.25; average, $14.40.

LIVE STOCK MOVEMENT AT CHICAGO.

*Receipts.

	Cattle.	Calves.	Hogs.	Sheep.
Est. Aug. 29	900	400	10,000	6,000
Last week	51,152	4,547	88,756	53,614
Prev. week	48,407	4,592	69,301	50,655
Year ago	46,712	4,671	65,961	54,341
2 yrs. ago	42,616	5,156	74,037	37,772

Shipments.

	Cattle.	Calves.	Hogs.	Sheep.
Est. Aug. 29	100	......	100	200
Last week	14,948	747	4,913	1,184
Prev. week	15,336	735	7,854	1,465
Year ago	12,493	322	6,827	2,871
2 yrs. ago	14,210	344	10,871	5,089

*All receipts include directs to packers from other points. During the week ended Aug. 29, 1942, Chicago packers received thru the stockyard direct, 1,959 cattle, 708 calves, 36,409 hogs, and 35,605 sheep, which are included in the totals shown above for that week.

*RECEIPTS AT 20 MARKETS.

	Cattle.	Hogs.	Sheep.
Last week	303,000	379,000	381,000
Prev. week	295,000	334,000	340,000
Year ago	256,000	328,000	314,000
2 yrs. ago	259,000	347,000	336,000
1942 to date	7,757,000	15,032,000	9,404,000
1941	6,762,000	13,461,000	8,949,000

Combined totals of cattle, hogs, and sheep for the year to date, 32,193,000; a year ago, 29,172,000.

Monday's receipts including directs are estimated at 17,000 cattle, 17,000 hogs, and 11,000 sheep, compared with 17,757 cattle, 16,472 hogs, and 14,267 sheep a week ago, and a holiday a year ago and two years ago. This week's receipts are estimated at 45,000 cattle, 75,000 hogs, and 40,000 sheep, compared with 39,289 cattle, 51,409 hogs, and 34,689 sheep a year ago, 36,488 cattle, 66,955 hogs, and 32,097 sheep two years ago, and 33,569 cattle, 43,360 hogs, and 44,684 sheep three years ago.

DIVIDENDS DECLARED

The following dividends were declared yesterday:

Stock, rate, period—	Payable.	Stock of record.
Aetna Cas & Secur, $1 q	Oct. 1	Sept 4
Aetna Life Ins, 30c q	Oct 1	Sept 4
Auto Ins of Hartford, 25c q	Oct 1	Sept 4
Bastian Blessing, 40c q	Oct 1	Sept 15
Do pfd, $1.37½ q	Oct 1	Sept 15
Com'l Inv Tr pf, $4.25 series 1935, $1.06¼ q	Oct 1	Sept 10
Diamond T Motor, 25c	Sept 18	Sept 8
Nat'l Standard, 50c q	Sept 25	Sept 10
Reyn Met 5½% p, $1.37½ q	Oct 1	Sept 18
Imp Tob of Canada, 10c int	Sept 30	Sept 11
Justrite Mfg, 3c	Sept 9	Aug 26
Ohio Brass A, 50c	Sept 24	Sept 8
Do B, 50c	Sept 24	Sept 8
Oklahoma Natural Gas, 35c	Sept 30	Sept 15
Sharon Steel, 25c	Sept 26	Sept 12
So Colorado, 7% pf, $1	Sept 15	Aug 31
Unexcelled Mfg, 12½c q	Sept 15	Sept 1
Do extra, 12½c	Sept 15	Sept 1

q—Quarterly. int—Interim.

Horse Sense Answers

1. Daffodil
2. Contemporary
3. Astronomer
4. Saul, later named Paul
5. Rebekah
6. [a] Heaven—Angel food cake.
   [b] Drinking—Cup cake.
   [c] Kitchen stove—Pancake.
   [d] Boy's name—Johnny cake.
   [e] Bathtub—Sponge cake.

CHICAGO WEEKLY STOCK MARKET

SHARES TRADED.

Saturday, Aug. 29, 1942.......... 7,000
Corresponding day year ago......... 10,000
Week ended Aug. 29.............. 86,000
Corresponding week year ago...... 97,000
Sales 1942 to date.............. 2,948,000
Sales 1941 to date.............. 3,599,000

[The figure in brackets after name of stock is annual dividend rate.]

1942 High.	1942 Low.	Description, div. rate $s—	Sales, 100s.	Weekly range High.	Low.	Close.	Net chge. Week.	Satur.
49½	37½	Abbott Lab [1.60a]	1	45½	45½	45½+	⅛	....
11½	9½	Aetna B Bear [.95e]	1	11	11	11 —	¼	....
12½	10⅛	Allied Lab [.55e]	6	12	11⅞	12 +	1	....
29	23	Allis-Ch Mfg [.50e]	1	24½	24½	24½+	1	....
85	70	*Am P Svc pf [7k]	2.30	76	72½	72½+	3¼	....
4⅞	3¾	Am Rad St S [.15e]	1	4¼	4¼	4¼+	⅛	....
133⅝	104½	Am Tel & Tel [9]	5.50	119½	118¼	118¼—	¾	— ⅝
28½	22⅞	Anaconda [1.50e]	2.50	26½	26	26 —	¾	....
4	2⅝	Armour & Co	2	3	2⅞	2⅞—	⅛	....
1⅛	⅝	Asbestos Mfg	2	¾	⅝	⅝	....	....
45⅝	27¾	‡AtchT&SF [3.50e]	2.15	44½	43⅛	44½	....	....
4⅛	2⅝	Aviation Corp [.10e]	4	3¼	3	3 —	⅛	....
13⅛	10¼	Barber WH Co [.25e]	.50	10¼	10¼	10¼+	¼	....

1942 High.	1942 Low.	Description, div. rate $s—	Sales, 100s.	Weekly range High.	Low.	Close.	Net chge. Week.	Satur.
40½	27	KyUtJr cum pf [3.50]	.30	32⅛	30	30 —	5⅛	....
95½	70	Do 6% pf [6]	.10	79⅞	79⅛	79⅛—	⅛	....
⅝	½	La Salle Ext	4	⅝	½	⅝	....	....
4	2½	Leath & Co [.30e]	1	3½	3½	3½—	¼	....
27	25	Do pf [2.50]	.10	25	25	25 —	⅛	....
5¼	3⅞	Lib-McN&L [.45e]	10.50	4⅝	4⅜	4⅜—	¼	....
⅝	7/16	Lincoln Printing	1	½	½	½	....	....
11⅝	8	Do pf [1]	.10	9⅛	9⅛	9⅛—	⅛	— ⅛
7¼	4¼	Lindsay Lt [.30e]	.50	4¼	4¼	4¼	....	....
10⅝	9⅞	Lion Oil Ref [1]	2	10⅝	10½	10⅝	....	....
15⅝	11⅝	‡Liquid Carb [1a]	1.70	14⅝	13⅝	14⅝	....	....
12½	8½	Marsh Field [.80]	6.50	9⅝	9¼	9¼—	¼	— ⅛
25½	17⅝	Martin G L Co [3g]	1	20⅞	20⅛	20⅞+	⅞	....
16⅝	11	McCord Rad A	.40	16	15⅝	15⅝—	⅛	....

NEW YORK WEEKLY STOCK MARKET

[Continued from preceding page.]

1942 High.	1942 Low.	Description, div. rate $s—	Sales, 100s.	Weekly range High.	Low.	Close.	Net chge. Week.	Satur.
1⅞	½	Warren Bros	1	⅝	⅝	⅝—1/16	....	
⅝	½	Do rct	1	⅝	⅝	⅝	....	....
26⅝	19	†Do pf	.50	25	25	25 + 1	+ 1	
19	13¼	Wash Gas Lt [1.50]	1	16	16	16	....	....
13½	12	Waukesha Mot [1]	3	12⅝	12½	12⅝+	⅛	+ ⅛
16⅝	11½	Wayne Pump [2]	5	16⅝	16¼	16¼	....	....
20¼	15	Wesson O & S [1]	3	17	16⅝	16⅝—	⅝	....
8⅞	7½	West Ind Sug	6	8½	7½	7½—	1⅛	....
91	34	†WestPenn El A [7]	.10	40¼	40¼	40¼+	¼	....
104	41½	†Do 7% pf [7]	.30	56½	56⅛	56½+	¼	....
93	36	†Do 6% pf [6]	.10	50	50	50 +	⅝	....
113½	102	†WstPennP pf[4.50]	.40	108	107⅛	107⅛+	⅛	....

1942 High.	1942 Low.	Description, div. rate $s—	Sales, 100s.	Weekly range High.	Low.	Close.	Net chge. Week.	Satur.
2⅝	1½	Zonite Prod [.15g]	5	1⅞	1⅞	1⅞	....	....

Rates of dividends in the foregoing table are annual disbursements based on the last quarterly or semiannual declaration. Unless otherwise noted, special or extra dividends are not included.

*Ex-dividend. †Unit of trading 10 shares. ‡Ex-rights. a—Also extra or extras. d—Cash or stock. e—Declared or paid so far this year. f—Payable in stock. g—Paid last year. h—Payable in Canadian funds. k—Accumulated dividends paid or declared this year.

PHILADELPHIA, Pa., Aug. 29 [Special].—Odd lot purchases by customers on Aug. 28 were 35,597 shares; sales 35,423, including 446 shares sold short.

Sales to 11 a. m., 53,810; total sales, 137,490 shares.

BOARD OF TRADE GRAIN FUTURES

[Prices Aug. 29, 1942, in dollars per bushel.]

Wheat.

	Open.	High.	Low.	Close.	Prev. close.	Year ago.	Season's range High.	Low.
September	1.19 -1.19⅝	1.19⅝	1.18⅝	1.19½-1.19⅝	1.18⅝-1.18⅞	1.13⅜-1.13⅛	1.37¼	1.15½
December	1.22⅝-1.22⅞	1.23½	1.22½	1.23⅜-1.23¼	1.22⅝-1.22½	1.17⅛-1.17¼	1.31⅝	1.18⅝
May	1.27 -1.26⅞	1.27½	1.26⅝	1.27¼-1.27⅛	1.26½-1.26⅝	1.20¼-1.20⅜	1.33½	1.22⅞

Corn.

	Open.	High.	Low.	Close.	Prev. close.	Year ago.	Season's range High.	Low.
September	.83⅝- .83¾	.83¾	.83⅝	.83⅝- .83¾	.83½	.77⅛- .77	.94⅝	.82⅝
December	.86⅝ .86¼	.86⅝	.86¼	.86⅝- .86½	.86⅝	.81⅝- .81½	.95¼	.85¼
May	.90½	.90⅝	.90¼	.90⅝	.90½- .90¼	.85⅝	.99	.89½

Oats.

	Open.	High.	Low.	Close.	Prev. close.	Year ago.	Season's range High.	Low.
September	.49⅛	.50	.49⅝	.49⅞	.49⅛	.46	.60	.46⅝
December	.51½	.51⅝	.51¼	.51½	.51⅝	.48½	.53½	.49¼
May	.53⅝	.53⅞	.53⅝	.53⅝	.53⅜	.50½	.55⅞	.51⅝

Rye.

	Open.	High.	Low.	Close.	Prev. close.	Year ago.	Season's range High.	Low.
September	.62¼- .62¼	.63⅛	.62¼	.62⅝- .62⅞	.62⅜	.68½	.98	.60¼
December	.66⅝- .67	.67⅝	.66½	.67⅛	.66⅝	.72½	.85¼	.64½
May	.72½	.73⅛	.72⅝	.72⅞	.72½	.77⅛	.81¼	.70⅝

Soy Beans.

	Open.	High.	Low.	Close.	Prev. close.	Year ago.	Season's range High.	Low.
October	1.71¼	1.71⅝	1.71¼	1.71¼	1.71½	1.59 -1.59¼	2.03	1.68½
December	......	......	......	1.71⅝	1.72	1.60½-1.60⅝	1.79¼	1.69⅞

Feed Barley.

	Open.	High.	Low.	Close.	Prev. close.	Year ago.	Season's range High.	Low.
September	.....	.....	.....	.60½	.60½	.....	.61½	.58½

GRAIN IN OTHER MARKETS

September Wheat.

	Open.	High.	Low.	Close.	Prev. close.
KC	1.13¼	1.14	1.12⅞	1.13⅝	1.12⅞
Mpls	1.11⅝	1.12½	1.11⅝	1.12¼	1.11½
*Wpg	.90	.90	.90	.90	.90

December Wheat.

	Open.	High.	Low.	Close.	Prev. close.
K C	1.16	1.16⅞	1.15⅝	1.16⅝	1.15⅝
Mpls	1.14⅝	1.16⅛	1.14⅝	1.16	1.15

May Wheat.

	Open.	High.	Low.	Close.	Prev. close.
K C	1.19⅝	1.20	1.19¼	1.19⅞	1.18⅞
Mpls	1.19⅝	1.20⅝	1.19½	1.20⅝	1.19½

September Corn.

	Open.	High.	Low.	Close.	Prev. close.
K C	.81¼	.81⅝	.81¼	.81⅝	.81⅝
Mpls	.76⅝	.77	.76⅝	.77	.77¼

December Corn.

	Open.	High.	Low.	Close.	Prev. close.
K C	.83½	.83⅝	.83¼	.83½	.83¼
Mpls	.79½	.79⅝	.79½	.79⅝	.79

September Oats.

	Open.	High.	Low.	Close.	Prev. close.
Mpls	.44⅝	.45	.44⅝	.45	.44⅞
*Wpg	.47¼	.47⅝	.47⅛	.47¼	.47¼

December Oats.

	Open.	High.	Low.	Close.	Prev. close.
Mpls	.46⅝	.46⅝	.46⅝	.46⅝	.46⅝
Wpg	.45⅝	.45⅞	.45⅝	.45⅝	.45⅞

September Rye.

	Open.	High.	Low.	Close.	Prev. close.
Mpls	.59½	.60¼	.59⅝	.59⅝	.59½
*Wpg	.53⅞	.54	.53⅝	.53⅝	.54

September Feed Barley.

	Open.	High.	Low.	Close.	Prev. close.
Mpls	.54½	.54½	.54⅝	.54½	.54⅝
*Wpg	.60⅝	.60⅝	.60⅝	.60⅝	.60⅞

September Flaxseed.

	Open.	High.	Low.	Close.	Prev. close.
Mpls	2.42	2.42⅝	2.41¼	2.42¼	2.42⅝

December Flaxseed.

	Open.	High.	Low.	Close.	Prev. close.
Mpls	2.45	2.45⅝	2.44	2.44½	2.45½

*October.

BOARD OF TRADE SALES.

[On Aug. 28, 1942, in thousands of bushels.]

	Sept.	Dec.	May.	Total.
Wheat	3,981	7,569	2,449	13,999
Corn	2,899	3,422	1,701	8,022
Oats	529	1,016	644	2,189
Rye	1,720	2,068	1,057	4,845
Soy beans	*51	29	......	80
Grand total				29,135

Open Grain Trades.

	Sept.	Dec	May.	Total.
Wheat	8,346	26,764	14,353	49,463
Corn	16,956	24,719	7,791	49,466
Oats	3,235	5,859	3,770	12,864
Rye	7,012	15,499	3,729	26,240
Soy beans	*1,271	345	......	1,616
Barley	......	5	......	5
Grand total				139,654

*October.

PRIMARY GRAIN MOVEMENT.

[In thousands of bushels.]

Receipts—	Wheat.	Corn.	Oats.
Past week	9,266	4,627	5,465
Prev. week	8,545	5,075	4,575
Last year	11,566	3,741	2,979
Shipments—			
Past week	6,037	3,171	3,114
Prev. week	5,901	2,598	1,951
Last year	3,989	3,659	2,092

Season's Primary Receipts.

[000,000 omitted.]

	Wheat, July 1 to date.	Corn, Nov. 1 to date.	Oats, Aug. 1 to date.
This season	99,238	259,531	16,284
Last season	153,576	181,424	14,650
Two years ago	150,078	173,621	13,562

PRODUCE MARKETS

BUTTER—Steady; receipts, 942,421 lbs. EGGS—Steady; receipts, 11,573 cases. POULTRY—Nominally unchanged. POTATOES—Irregular; receipts, 43 cars; team track, 167 cars. Butter, cheese, eggs, and potatoes reported by the Agricultural Marketing association and represent actual sales. Only wholesale prices quoted:

Creamery Butter Selling Prices.

	Chicago Whole milk.	Chicago Centralized.	New York.	Boston.	Philadelphia.
93 score	42¼	....	43⅝	....	....
92 score	41½	....	42¼	....	42⅝
91 score	41¼	....	42	....	42¼
90 score	41¼	41½	41⅝	....	41⅝
89 score	40¼	40½	41¼	....	....
88 score	39⅝	39⅝	....	....	....

Eggs.

Ex. firsts, cars	36¼c	Dirties	31c
Do, less cars	35½c	Checks	29½c
Firsts, cars	35½c	Government graded—	
Do, less cars	34½c	Extras	49c
Current	32¼c	Firsts	47c

Live Poultry.

Hens	22½@23½c	Roosters	15½@16c
Leghorns	20c	Turkeys—	
Broilers	24@26c	Hens	26@30c
Springs—		Toms	24@28c
Colored	22½@24c	Geese	13@17c
Rocks	24@25½c	Ducks	14½c

Potatoes.

Nebraska	$2.60@2.75
Idaho	2.60@4.00
Wisconsin	1.40@2.15
Colorado	2.70
Iowa	1.52½
Minnesota, North Dakota	1.80@1.85

MINNEAPOLIS FLOUR.

MINNEAPOLIS, Minn., Aug. 29 (AP).—Carload lots, per brl in 98 lb. cotton sacks: Family patents, 15c higher, $7.15@7.35; standard patents, 5c higher, $5.85@6.05; shipments, 27,775 brls. Per ton, fob Mpls.: Pure and standard bran, $30.50@31.00; standard middlings, $30.50@31.00; pure and flour middlings, $34.00@34.50; red dog, $35.00@35.50; gray shorts, $34.00; rye middlings, $28.00@28.50; second clears, $36.00@$36.50.

CASH GRAIN

Estimated receipts of cash grain at Chicago Saturday: Wheat, 20 cars; corn, 83 cars; oats, 31 cars; rye, 21 cars; barley, 35 cars; soy beans, 2 cars. Range of cash grain prices per bushel in leading markets:

WHEAT.

No.	Chicago.	Kansas City.	St. Louis.
2 hd	....	1.14 @16	....
	Duluth.	Winnipeg.	Minneapolis.
1 d.n.	1.10¼@12¼	89¼	1.10¼@14¼

CORN.

	Chicago.	Peoria.	St. Louis.
1 yel	....	84½	....
2 yel	83⅝@85	83⅝@85⅝	....
3 yel	83⅝	82⅝@84	....
4 yel	82¼@83¼	....	85¼
5 yel	82	....	83⅝
1 wh	1.06	....	....
2 wh	1.04¼	....	....
8 grd	78 @79½	....	....

OATS.

	Chicago.	Kansas City.	Minneapolis.
2 wh	50½@52	48¼@50	44½@47¼
3 wh	47 @49⅝	48 @49½	43 @46⅝
4 wh	47½	47⅛@48½	40½@45½
1 red	51 @51½	50	....

RYE AND FLAX.

	Rye.	Flax.
Minneapolis	56⅝@61⅝	2.40
Duluth	56⅝@59⅝	2.40

SOY BEANS.

Sample grades sold at $1.48½@1.61 per bu, track, Chicago.

BARLEY.

	Malting.	Feed.
Chicago	80@95	53@65
Milwaukee	60@80	....
Minneapolis	55@84	52@55

FIELD SEEDS.

Field seeds, buyers' prices at Chicago per 100 lbs. quoted as follows: Timothy, $4.60@4.85; alsike, $16@19.50; red top, $7@7.50.

HAY MARKET.

Old crop timothy, No. 1, or clover or alfalfa mixed, $20.00@21.00; No. 2, $19.00@20.00 per ton; rye straw, $12.50; alfalfa, $22.00@24.00. Quotations are for rail shipments.

NEW YORK CURB

Saturday, Aug. 29, 1942.

Shares sold today............ 28,615
Year ago............ 42,655
Total sales 1942 to date........ 11,378,305
Total sales 1941 to date........ 17,456,447

	Sales.	High.	Low.	Close.	Net chge.
Am Cyan B	200	33	32⅝	32⅝—	¼
Am Thread pf	100	3	3	3	....
Auto V Mach	400	3	3	3 —	⅛
Beech Airc	100	8⅛	8⅛	8⅛	....
Bickfords pf	50	38½	38½	38½	....
Bliss E W	100	11⅝	11⅝	11⅝—	⅛
Blue Rid cv pf	50	31	31	31 —	1
Brewst Aero	500	4	3⅞	3⅞—	⅛
Buf N&EP pf	1,600	6⅝	5⅝	5⅝—	1⅛
Do 5 pf	200	75¼	68	68 —	8
Bunk Hill & S	500	8⅝	8⅝	8⅝	....
Burma Ltd	300	¼	¼	¼—	⅛
Carrier Corp	100	5⅞	5⅞	5⅞—	⅛

20 MOST ACTIVE STOCKS

[Traded during the week ended Aug. 29.]

Sales.		High.	Low.	Close	Net chge.
38,200	Erie R R ct	7¼	6⅝	7⅛—	⅛
33,300	U S Steel	47¼	46	46⅝—	⅝
26,200	Sparks [Wth	3	2⅝	2¾+	⅛
26,200	Sparks With.	2	2⅝	2¾+	⅛
23,600	Cons Oil	6⅝	6¼	6⅝—	⅛
22,700	N Y Central	9⅝	9⅛	9⅛—	⅛
21,300	Chi & E I A	5⅝	5	5⅝+	⅝
21,300	Colum Gas&E	1¼	1⅛	1⅛	....
20,900	Stand Oil Cal	23⅞	22⅝	23⅞+	⅝
18,800	North Pac	6⅝	6⅛	6⅝—	⅛
15,900	Unit Gas Imp	3⅞	3⅝	3⅞+	⅝
15,700	Boeing Airp.	16⅝	15½	16½+	1
15,600	Stand Oil NJ	38⅞	37⅝	38⅝	....
15,600	Nash Kelv	6⅛	5⅝	6 —	⅛
14,600	A T & S F	45	43	43½—	1¼
13,600	Gen Motors	38⅝	37⅛	37⅛—	⅝
13,500	Aviation Corp	3⅛	3	3⅛	....
13,200	Parm Pict	16⅝	15⅝	15⅞—	⅛
13,000	U S Rubber	20¼	19⅝	19⅝—	¼
12,900	Penn R R	22¼	21⅝	21⅞—	⅛

FOREIGN EXCHANGE

[Quoted in American cents.]

	Aug. 29.	Aug. 28.	Wk. ago.	Year ago.
London	404.00	404.00	404.00	403.75
‡Do	404.00	404.00	404.00	404.00
Canada	89.00	89.00	89.50	89.43⅝
†Do	90.91	90.91	90.91	90.91
Argentina	23.76	23.75	23.70	23.77
†Do	29.77	29.77	29.77	29.77
Brazil	*5.20	*5.20	*5.20	5.10
India	30.35	30.35	30.35	30.30
Chile	3.75	3.75	3.75	4.10
Mexico	*20.67	*20.67	*20.67	20.70

*Nominal. †Official. ‡Selling price; banks buy at 402c.

NEW YORK BONDS

Saturday, Aug. 29, 1942.

Sales today, par value.........$3,419,000
Year ago 2,397,600
Total sales 1942 to date..$1,386,831,900
Total sales 1941 to date.. 1,427,808,475

UNITED STATES GOVERNMENT SECURITIES.

[Over the counter quotations furnished by C. F. Childs & Co.]

TREASURY BONDS.

Issue—	Closing asked price.	Yield to option date.	Yield to corp. after taxes.	Net change.	Yield 1942 range High.	Low.
3⅜s, Jun. 15, 1947-1943	102.9	.46	.36*	....	.73	.34
3¼s, Oct. 15, 1945-1943	102.29	.64	.51*	....	.89	.50
3¼s, Apr. 15, 1946-1944	103.20	.82	.65*	....	.97	.67
4s, Dec. 15, 1954-1944	106.30	.93	.73*	....	1.05	.83
2¾s, Sep. 15, 1947-1945	105.9	.98	.77*	....	1.08	.90
2½s, Dec. 15, 1945	105	.95	.75*	....	1.05	.86
3¾s, Mar. 15, 1956-1946	109.2	1.13	.89*	....	1.27	1.06
3s, Jun. 15, 1948-1946	107	1.11	.88*	....	1.22	1.02
3⅛s, Jun. 15, 1949-1946	107.14	1.12	.88*	....	1.22	1.05
4¼s, Oct. 15, 1952-1947	114.29	1.24	.98*	....	1.54	1.24
2s, Dec. 15, 1947	104.10	1.16	.92*	— 1	1.29	1.08
2s, Mar. 15, 1950-1948	101.5	1.78	.98†	— 1	1.83	1.64

Issue—	Closing asked price.	Yield to option date.
3¼s, Mar. 15, 1964-1944	103.18	
3s, May 15, 1949-1944	103.17	

HOME OWNERS' LOAN BONDS.

Issue—	Closing asked price.	Yield to option date.
3s, May 1, 1952-1944	103.15	.90
1½s, Jun. 1, 1947-1945	101.13	.98

FEDERAL LAND BANK BONDS.

Issue—	Closing asked price.	Yield to option date.	Yield 1942 range High.	Low.
3s, July 1, 1955-1945	106 1/4	.77		.67
3s, Jan. 1, 1956-1946	107 1/2	.72		.62
3s, May 1, 1956-1946	108 5/16	.70		.66
3¼s, May, 1, 1955-1945	106 3/8	.83		.67
4s, July 1, 1946-1944	106 1/8	.63		.30

*Partially tax exempt; yield after proposed 21 per cent surtax. †Fully taxable; yield after 24 per cent normal and proposed 21 per cent surtax.

BOND AVERAGES

[Compiled by the Associated Press.]

	20 rails.	10 indust.	10 util.	10 fgn.
Net change	....	+0.1	....	....
Saturday	63.1	103.6	96.3	49.6
Previous day	63.2	103.5	96.3	49.6
Month ago	61.9	103.5	96.0	48.9
Year ago	63.4	104.5	102.1	46.1
1942 high	65.6	103.7	100.6	49.9
1942 low	59.4	102.6	93.6	41.5
1941 high	66.5	105.4	102.2	51.4
1941 low	58.3	102.9	98.9	38.0

10 LOW YIELD BONDS.

Saturday	112.5	Previous day	112.5
Month ago	112.6	Year ago	114.4
1942 high	113.1	1942 low	111.7
1941 high	115.1	1941 low	112.1

NEW YORK CITY BONDS.

Sales, thous.		High.	Low.	Close.	Net chge.
30	N Y City 3s '80	102½	102½	102½	....

DOMESTIC.

Sales, thous.		High.	Low.	Close.	Net chge.
10	Allegh 5s'44 mod	88⅝	88½	88½+	¼
2	‡do 5s '50	50	50	50 +	¼
4	AllisChal cv 4s'52	108	108	108 +	¼
34	Am&ForP 5s 2030	69	69	69 +	½
6	Am T&T 3¼s'61	107½	107½	107½	....
3	do 3s '56	107¼	107¼	107¼	....
3	Arm Del 4s '57	105⅝	105⅝	105⅝—	⅝
7	do 4s '55	105¼	105¼	105¼—	¼
2	AT&SF 4s '95	110⅝	110⅝	110⅝	....
5	ACLine 1st 4s '52	81½	81⅝	81⅝—	⅛
2	do clt 4s '52	69⅝	69⅝	69⅝+	⅛
3	do 4½s '64	63½	63½	63½—	⅛
4	do 5s '45	101⅝	101⅝	101⅝+	⅛
2	Atl Refin 3s '53	103⅝	103⅝	103⅝	....
6	B&O '95 st A	29	29	29 —	⅝
5	do '95 st C	33⅝	33½	33½—	½
11	do 2000 st D	29⅛	29	29⅛—	⅛
4	do '96 st F	29	29	29 —	¼
17	‡do cv '60 st	24	23⅝	23⅞—	⅛
4	do S W '50 st	41⅝	41¼	41⅝+	⅝

Sales, thous.		High.	Low.	Close.	Net chge.
42	do 6s '57	57	57	57	....
2	TideWatP 5s '79A	93	93	93 —	⅝
2	Tw CRT 5½s'52A	79⅝	79⅛	79⅛+	⅛
10	Unit L&P 5½s'59	111½	111½	111½	....
3	Un L&Ry 6s'52A	116½	116½	116½—	½
1	UtahP&L 6s2022A	89	89	89 —	1

FOREIGN.

Sales thous.		High.	Low.	Close.	Net chge.
1	Am Mtg Bk 7s'47	39	39	39 +	¼
5	Russ 6½s 1919	1⅛	1⅛	1⅛—	⅛
1	do 5½s 1921	1⅛	1⅛	1⅛	....

*Ex dividend. ex—Ex rights. xin—Ex interest.

CURB ON STEEL USE BURDEN TO ROADS, DEALERS

'Bulging Stocks' Denied by Warehouse Men.

[Continued from page 7, column 6.]

cases that abundant supplies of steel are backed up in the warehouses of the country, the warehousemen assert, is to defy the incontrovertible evidence that can be obtained by visiting any legitimate warehouse in the country.

"We want to give steel to our customers," one sales manager explained. "That's our business. What possible incentive could we have for denying steel to eligible buyers when that is the only way we can keep our business going."

Largest of the country's steel warehouse operators is Joseph T. Ryerson & Sons, Inc., which maintains distributing plants in the principal cities.

May Help Ease Shortage.

H. B. Ressler, vice president of the company, said yesterday that recent changes by the WPB in the allocation of steel may help relieve in the critical shortage of warehouse stocks in the coming weeks.

A certain portion of the production beginning this month has now been earmarked for warehouses, he said. "We have not as yet felt the benefits of this change but it may relieve the situation soon."

Investors' Guide

If you wish information about investments or insurance write to The Tribune Investors' Guide. Inclose stamped, self-addressed envelope for reply. Answers of public interest are published, but inquirers' names are never revealed. Please do not ask for information on more than one company in each letter. Answers to inquiries are based on information which The Tribune believes reliable, fair, and unprejudiced, but The Tribune assumes no responsibility therefor.

Sunday, Aug. 30, 1942.

[Copyright: 1942: By The Chicago Tribune.]

"TAP" ISSUES.

Three principal characteristics distinguish a "tap" issue from other government obligations. A "tap" issue is authorized in an unlimited amount and the subscription books are kept open for an indefinite period. The securities may not be available for purchase by commercial banks for a specified period from the date of issue. Purchasers are allowed the full amount of their subscription.

By contrast, other government issues are available for purchase for a shorter and generally specified period. If oversubscribed they are allotted pro rata among subscribers. They also are available for immediate purchase by commercial banks as a rule.

"Tap" issues are designed to absorb large, idle funds other than those held by commercial banks. Principal purchasers are insurance companies, estates, trusts and wealthy individuals, altho the general public may be an active buyer as in the case of war bonds.

Because they usually are not available to commercial banks for an extended period, "tap" issues cannot cause an increase in bank deposits. For this reason, these federal obligations usually are offered, as a brake, in periods of threatened inflation.

Conversely, non "tap" issues, available upon issue to all purchasers, cause an increase in deposits approximately as large as the amount of purchases by commercial banks. The increase results as follows:

Commercial banks can buy non "tap" issues by a bookkeeping transfer in accounts with the Federal Reserve system. The money from the sale is received by the treasury from the Federal Reserve system and is spent by the government, eventually returning to the commercial banks in the form of deposits.

If the treasury maintains an account with a specified commercial bank, that bank can purchase non "tap" issues merely from crediting the treasury's account for the amount of the purchase. In this way, deposits are increased immediately upon purchase of the obligations. When the treasury draws on its account, deposits decline. After the money is spent by the government, deposits rise again.

The term "tap" was believed to have originated in England several years ago, altho it is by no means a new form of government financing. The two most common explanations for the origin of the term are that it implies the issue is designed to "tap" large, idle non-bank funds, and that the issue is "on tap" for continued sale over an indefinite period.

INVESTING COMPANIES

[Nominal quotations.]

	Bid.	Ask.
Affiliated Fund Inc	1.80	1.97
American Business Shares, Inc.	2.32	2.54
Boston Fund, Inc	11.82	12.71
Chemical Fund	7.98	8.64
Dividend Shares, Inc	.91	1.00
Fidelity Fund, Inc	13.06	14.05
Fundamental Investors Inc	14.23	15.59
General Investors Trust	3.74	4.03
Incorporated Investors	12.95	13.92
Manhattan Bond Fund	6.81	7.50
Massachusetts Invest. 2d Fund	7.29	7.84
Massachusetts Investors Trust	15.33	16.48
New England Fund	9.40	10.14
Selected American Shares	6.74	7.35
Union Bond Fund B	15.10	16.51

RAILROAD EARNINGS

Railroad earnings reported yesterday follow:

July Net Income.

	1942.	1941.
Boston & Maine	$ 903,079	$ 777,949
Louisiana & Ark.	104,983	70,888
Virginian	373,875	524,014

Net Income Seven Months.

	1942.	1941.
Boston & Maine	5,494,119	4,003,099
Louisiana & Ark.	889,018	644,331
Virginian	3,060,684	3,204,915

July Net Operating Income.

	1942.	1941.
Canadian Pacific	3,268,452	3,195,419

Net Operating Income Seven Months.

	1942.	1941.
Canadian Pacific	25,216,535	23,115,114

ODT BARS TAXI CRUISING, CUTS SPEED, MILEAGE

City Ordinance Ignored for 25 Years.

The Office of Defense Transportation issued in Washington, D. C., yesterday broad regulations governing the nation's 50,000 taxicabs and in doing so attempted to halt cruising of taxicabs for passengers—something the city of Chicago and its taxi company executives have failed to accomplish.

For at least a quarter of a century ordinances prohibiting taxicab cruising have been on the city statute books. City officials at various times and with varying degrees of effort, have sought to enforce them. The average Chicagoan, however, always able to hail a cab when he wanted one, probably hasn't suspected such ordinances have been in effect.

Blames Lack of Parking Space.

Benjamin Samuels, president of Yellow Cab company, the city's largest taxicab operator, said last night there has been virtually no cruising for at least six months. All drivers, he said, have signed pledges that they will not cruise. For more than six months, he said, no drivers have been arrested for this offense.

What appears to be a cruising cab, Samuels said, usually is a troubled driver, trying to find a cab stand where he can park without violating another traffic regulation. There are 3,000 licensed taxicabs in Chicago, he said, and downtown cab stands provide space for only 240 at one time.

The ODT regulations include a variety of other restrictions on the taxicab industry. These restrictions become effective Tuesday.

Speed Limit 40 M. P. H.

The prohibitions set up include a speed limit of 40 miles an hour, trips of more than 10 miles beyond corporate limits of a municipality, trips of more than 25 miles from the point of origin to the destination, and operation of a cab not distinctly marked as such. The driver can't use his cab for social or recreational purposes, and is prohibited from making commercial deliveries.

No operator of taxicabs may increase the number of cars he operates, and no person not now operating a taxicab may enter the business. Exceptions are in cases of funerals, emergencies, or military necessity.

Samuels said that so far as his company and the Checker Taxi company, the city's second major cab operator, are concerned, all the ODT rules already are in effect, and they've gone ever further.

Ration Drivers' Mileage.

Under orders from Michael F. Mulcahy, Chicago rationing administrator, they are cutting mileage to 1941 levels thru a plan of rationing miles to drivers. They refuse trips of more than three miles outside the city limits. Governors, Samuel said, now limit cab speed to 40 miles an hour, and the maximum soon will be cut to 35 miles an hour, Samuels said.

Of the city's 3,000 licensed cabs, 1,595 are operated by Yellow Cab, 1,000 by Checker, and the remaining 405 by independents, including about 150 owned and operated individually.

THREE CHICAGO FLYERS ON EAGLE PROGRAM TODAY

Three Chicagoans will be heard on the "American Eagle Club" program to be broadcast on W-G-N from 10:30 to 11 a. m. today. They are Capt. James Fleming, Pvt. Nicholas Plastina, and Pvt. Mickey Baskin. The "American Eagle Club" features talks with American flyers in England and is recorded by the British Broadcasting corporation for presentation on stations of the Mutual Broadcasting system.

Capt. Fleming, whose wife resides at 9551 Winston avenue, is a former high school teacher from Leah, Ga. Plastina, a graduate of Austin High school, will address his message to his mother, who lives at 4424 Iowa street.

Pvt. Baskin will be master of ceremonies. He will address his message to his mother who lives at 3509 West 12th place. Baskin is a graduate of Marshall High school and attended Northwestern university.

POETESS HESPER LE GALLIENNE IN RED CROSS WORK

Washington, D. C., Aug. 29 (AP).—Hesper Le Gallienne, poet and magazine writer, and sister of Eva Le Gallienne, has arrived in England as an American Red Cross war worker, the Red Cross reported today.

She is a daughter of Richard Le Gallienne, noted author who is believed to be in unoccupied France, and the wife of Robert Hare Hutchinson, Philadelphian, who also is in England. Eva Le Gallienne is the actress-founder of the New York Civic Repertory theater.

Miss Le Gallienne and her husband in 1940 organized the Eagle club in London. The American Red Cross acquired the club in April for use of American soldiers, sailors, and marines on leave. Hutchinson will serve as director of a Red Cross club in the British Isles and Miss Le Gallienne as assistant director.

Tribune Sale of Service Pins Increased to 83,630

The sale of service pins reached 83,630 yesterday when 64 pins were sold thru the mail and 440 pins were sold across the counters of THE TRIBUNE's two public service offices—1 South Dearborn street and in The Tribune tower.

DEAF

Try the new 4-tube super-TELEX. Hear clearly again, voices, music, even whispers. Come in for test. No obligation. Write for FREE booklet T. Budget plan available.

TELEX 30 N. MICHIGAN AVE. SUITE 501 STA. 0027

Baby Falls

Where baby fell from apartment window.

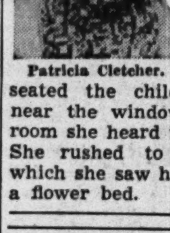

Patricia Cletcher.

Patricia Cletcher, 17 month old daughter of Mr. and Mrs. Arnold Cletcher, 4065 Sheridan road, was found to be uninjured yesterday in Children's Memorial hospital,, where she was taken after she fell from a window in her parents' third floor apartment. Mrs. Cletcher had seated the child in a high chair near the window. From the next room she heard the screen give way. She rushed to the window, from which she saw her daughter lying in a flower bed.

KILLED WHEN HE STEPS FROM CAR AFTER COLLISION

Couldn't See Crash in Time, Driver Says.

Fred Barnas, 55 years old, 710 North 16th avenue, Melrose Park, was killed yesterday by a passing car when he stepped from his automobile, which had collided with another.

The car that struck Barnas was driven by Henry Gottfried of Maywood, who told Lieut. Edward Kenney of the state police that he swerved to avoid the two disabled automobiles at Mannheim road near North avenue and Barnas stepped into his path.

Unable to See Crash.

Gottfried said he did not see the cars in time to stop. Carl McRoy of Maywood, whose car collided with Barnas' auto, told police the crash victim's auto veered into the wrong lane and crashed almost head-on into his car. McRoy and Gottfried were ordered held for the inquest.

Joan Cook, 6, of 4327 Kenmore avenue, was crushed beneath the wheels of a truck while her grandmother, Mrs. Eric Johnson of 4456 Kenmore avenue, looked on. She told Sunnyside police that the child ran into the fender of a truck driven by Marshall Feld, 20, of 3215 Sunnyside avenue, which merged from an alley near the grandmother's home.

Retired Cattle Dealer Killed.

John Cappel, 80, a retired cattle dealer of Mokena, east of Joliet, was killed when his car collided with an automobile driven by William F. Bowling, 30, of Mattoon, near the intersection of 191st street and route 45. Bowling and his wife, Virginia, 25, were taken to the Silver Cross hospital, Joliet, where their injuries were said to be serious. Lesser injuries were received by their son, James, 6, and Clarence Kringle, a soldier from Chanute Field, who was riding with the Bowlings.

Charles Jerricks, 54, of 722 West 51st street, a laborer, died in the County hospital of injuries he received when struck by an automobile at 51st and Halsted streets last Tuesday. The driver, James Shoemaker, 25, of Vienna, Ill., was held for the inquest.

Up to 2 p. m. yesterday, 463 persons had been killed by automobiles in Cook county since Jan. 1. Of this number, 357 were killed in Chicago, where 13,593 were injured in the same period.

'Work or Fight' Bill Called an Affront; Senators Kill It

Baton Rouge, La., Aug. 29 (AP).—The Louisiana senate today killed by a 15-15 vote a measure requiring all able bodied males between the ages of 17 and 55 years to "work or fight." The measure, previously approved by the house, was opposed in the senate as a personal affront.

DON'T WEAR A TRUSS THAT FAILS TO HOLD!
It Is Dangerous and Unnecessary
GET RID OF STRAPS BUCKLES AND BANDS
ENJOY COMFORTING RELIEF FROM RUPTURE WORRIES!
SATISFACTION GUARANTEED BY WRITTEN AGREEMENT
SYKES SERVICE
Creator of Custom Appliances for 27 Years
36 S. STATE, ROOM 910. STA. 4168
Daily Till 5; Mon., Fri. Till 9 P. M. Saturday Till 1; Sunday, 2 to 4

NAME EDUCATORS TO PROBE U. OF I. POLITICS CHARGE

Trustees Report Inquiry to Begin Next Week.

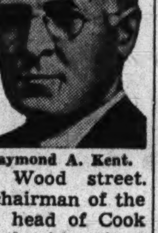

Raymond A. Kent.

The personnel of a committee of educators, which will investigate Attorney General George F. Barrett's charge that the University of Illinois administration is politically dominated, was approved by the trustees of the university yesterday in a meeting in the Illinois Union building, 715 South Wood street.

Dr. Karl A. Meyer, chairman of the board of trustees and head of Cook County hospital, said the investigating committee will meet in Champaign-Urbana next week and delve into the records from 1934 up to the present.

List of Committee Members.

The committee, appointed by the American Council on Education, is headed by Raymond A. Kent, president of the University of Louisville and former dean of the college of liberal arts at Northwestern university.

Others on the committee are Charles E. Friley, president of Iowa State college; T. R. McConnell, dean of the University of Minnesota; Earl J. McGrath, dean of the University of Buffalo, N. Y.; W. E. Wickenden, president of the Case School of Applied Science, Cincinnati, O., and John W. Taylor, director of the bureau of educational research, Louisiana State university.

Barrett has charged that the university has been on the downgrade since 1934 and that the trustees are "political puppets who have created a political empire" at the institution.

Johnson to Represent U. of I.

At yesterday's meeting, the board also indicated that Sveinbjorn Johnson, who draws $9,000 a year from the university as legal counsel, will represent the institution in all legal matters.

Barrett, who revealed that Johnson for several years had been paid $6,500 a year by the federal government while also holding the university post, has "fired" Johnson and is attempting to make the dismissal stick.

Disagree Over Student Case.

The attorney general said he is the sole legal representative of the institution. The trustees and Barrett are locking horns on the Johnson matter in the case of Earl B. Zazove, 22 years old, 5552 Adams street, who is seeking to compel the university trustees to accept his application to become a medical student.

Johnson has resigned his federal position since Barrett made his charges.

WORK RESUMED ON U. S. PIPE LINE AFTER GOON TIEUP

Cape Girardeau, Mo., Aug. 29 [Special].—Work on the governments Texas to Illinois pipe line, which was halted Thursday by an invasion of armed labor goons from Illinois, was resumed today under a closed shop agreement between the contractor, C. S. Forman, and the Common Laborers' union [AFL].

Foreman said that approximately half of his 160 employés were members of this union and that he had consented to a closed shop arrangement under which unaffiliated workers would join the labor organization. He said a demand for a wage increase from 65 to 70 cents an hour still is under negotiation.

B. E. Hull, general manager of the War Emergency Pipe Line, Inc., said about 50 unionists, several of them carrying "six-shooters which they made no effort to conceal" appeared at the job Thursday and ordered workers to stop. The pipe line is a government owned common carrier intended to provide partial relief from the east coast oil shortage.

OBITUARIES

Robert A. Gilbert.

Services for Robert A. Gilbert, who died Friday in the Billings hospital, will be conducted at 2 p. m. tomorrow in the chapel at 214 East 115th street. Mr. Gilbert was known to many students and alumni of Hyde Park High school, where he was assistant engineer for 17 years. He had recently been an engineer in Camp Elliott, the marine camp at San Diego, Cal. Mr. Gilbert was 40 years old. Surviving are his widow Annabelle, a son, Charles; a daughter, Robanna, and Mr. Gilbert's father, Charles E. Gilbert, retired secretary of the Chicago Board of Education.

Mrs. Fredericka B. Lee.

Mrs. Fredericka B. Lee, wife of Arthur Lee, Wilmette contractor and builder and former president of the North Shore Real Estate board, died yesterday in her home at 3035 Lake avenue, Wilmette. She was 65 years old. Mrs. Lee was a past president of the Bensenville Ladies' auxiliary. Surviving besides Mr. Lee are a brother, Emil Bach, of Balboa, Cal., and a sister, Mrs. Sophie Schuester, of Chicago. Services will be conducted at 3:30 o'clock tomorrow in the chapel at 1460 Sherman avenue, Evanston.

Judge Herbert Standeven.

Boston, Mass., Aug. 29 (AP).—Judge Herbert L. Standeven, 63 years old, a member of the board of trustees of the Christian Science Publishing society, died today in his home here. He had a long legal and business career and has been associated with Christian Science activities for many years. He was judge of the County court in Tulsa, resigning that post to become affiliated with the banking business in Oklahoma. He was a vice president of the American Bankers' association.

Michael J. Keigher.

Michael J. Keigher, 71 years old, 1255 Pratt boulevard, who was in the United States postal service for 42 years, died Friday in the Ravenswood hospital. He was superintendent of the North Halsted station and later was an assistant superintendent in the main postoffice. He was a Spanish-American war veteran. His widow and a daughter survive. Services will be conducted in St. Ignatius church at 10:30 a. m. tomorrow.

Mrs. Tillie Helgo.

Mrs. Tillie Helgo, widow of Samuel Helgo, Chicago policeman who was wounded in the Haymarket riot, died Friday night in her home at 1451 North Washtenaw avenue. She was 80 years old. Mrs. Helgo had been a resident of Chicago since she was 16. She is survived by her son, Dr. John N. Helgo, with whom she had lived. Services will be conducted tomorrow at 3 o'clock in the chapel at 2410 North avenue.

Wade McNutt.

Services will be conducted tomorrow for Wade McNutt, a science teacher in Highland Park High school for 30 years, who died in his home at 1041 Fort Sheridan road Friday. Mr. McNutt was born in Oconee, Ill., and received his master's degree from the University of Chicago. He is survived by his widow Ruth and two children. Funeral services will be in a chapel at 27 North Sheridan road, in the suburb, at 2 o'clock.

Roy A. Barth.

Services will be conducted for Roy A. Barth, secretary-treasurer of the Rehm Hardware Manufacturing company, at 2 o'clock tomorrow in the First Evangelical church, Oak Park. Mr. Barth died Friday in his home at 544 South Harvey avenue, Oak Park. Surviving are his widow Velma, a daughter, Dorothea; his mother, Mrs. Sarah Barth, all of Oak Park, and a brother, Milton E., of Elmhurst.

Leon Levy.

Philadelphia, Pa., Aug. 29 (AP).—Leon Levy, chairman of the board and former president of Stern & Company, Philadelphia department store, died today after a brief illness. He was 77 years old. Levy founded the firm after coming to Philadelphia from Cincinnati, O., 45 years ago.

CEMETERIES.

SACRIFICE 16 grave lot or will divide—Choice location in Cedar Park cemetery. Cedarcrest 2959.

WILL sacrifice—8-8 grave lots, conveniently located near entrance. Oakridge cemetery, in La Grange. Write Davis, 352 Prairie, or phone 875W Elgin, Ill.

ELMWOOD Cemetery—8 grave lot, very desir. loc.: sacrifice for $300. Merrimac 5184.

GRACELAND lot—374 Maplewood sect.; 6-9 graves; barg., $500. Wab. 0620. O'Malley.

GRACELAND lot—374 Maplewood sect.; 6-9 graves; barg., $500. Wab. 0620. O'Malley.

ACACIA Pk.—Choice 8-4 grave lot; Wisteria section. Sell ½ cemetery price. Gra. 9668.

FAIRMONT owner sac. choice family lot. Divide at $35 per grv. Fra. 4615-Long. 6313.

No additional Charges for "Extra"

LAIN & SON SERVICES

ANY reasonable request, any wish on the part of the family or friends which may lighten the burden and make the services move more smoothly, is always attended to by the courteous personnel at the Lain & Son Chapels.

Everyone who calls Lain & Son gets the same high standard of service—the same thoughtful care, regardless of the price paid for the funeral.

Many Lain & Son services cost as little as $110. This price includes every service given with any price funeral. Consult Lain & Son's advisory service for help on pre-arrangement plans.

STATEMENT FOR COMPLETE FUNERAL
CASKET, OUTSIDE CASE, PREPARATION, HEARSE, LIMOUSINE, ETC. $110
USE OF AIR-CONDITIONED CHAPEL
IMPERIAL MALE QUARTET
HAMMOND ORGAN AND ORGANIST
PRIVATE FAMILY ROOMS
PARKING FACILITIES
TOTAL $110

No Extra Charge for Suburban Calls

UNDERTAKERS.

Lain & Son
Funeral Service Information

SOUTH SIDE CHAPEL
63D AND HARVARD-AVENUE.
PHONE WENTWORTH 0025.

SUNDAY.
MILLER—Marion P. 10 a. m. at chapel.
MONDAY.
GRAN—Axel R. 1 p. m. at chapel.
MARTIN—Catherine. 9:30 a. m. in church.
TUESDAY.
MOTT—John N. 9:30 a. m. in church.
SALABA—Mary Anna. 10 a. m. in church.

NORTH SIDE CHAPEL
5501 N. ASHLAND-AVENUE.
PHONE LONGBEACH 2646.

MONDAY.
CREWS—Lillian W. 10 a. m. at chapel.
ELG—Louise M. 4 p. m. at chapel.
FRITZ—Emil. 11 a. m. at chapel.
KISSICK—James E. 1 p. m. at chapel.
LARMER—William. 3 p. m. at chapel.
MILLER—Alvie Pearl. 2 p. m. at chapel.
OLESON—Ida. 12 noon at chapel.
TUESDAY.
HOLM—Ellen Victoria. 1 p. m. at chapel.
LOCKHART—A. Ethel. 2 p. m. at chapel.
SWARTZ—Daniel C. 3 p. m. at chapel.
WEDNESDAY.
LADWIG—John J. 2 p. m. at chapel.
SERVICES TO BE ARRANGED.
ROMAINE—Don.

Skeeles-Biddle
Reputation Rests Upon a Firm Foundation of Fairness and Integrity
—NEW—
COLONIAL CHAPEL
CHURCHLIKE IN PURPOSE—HOMELIKE IN ATMOSPHERE.
AIR-COOLED. PRIVATE PARKING.
Descriptive folder upon request.
7838 Cottage Gr. Rad. 0220

C. H. JORDAN & CO.
FUNERAL HOME. 200 E. ERIE-ST.
88 YEARS' SERVICE

SKEELES-BIDDLE,
7838 Cottage Grove. Radcliffe 0220.

MONUMENTS AND MAUSOLEUMS.

CEMETERY MARKERS, MONUMENTS AT savings. Sears-Roebuck, State-st. Basement.

DEATH NOTICES

In Memoriam.

CLIFFORD—John Francis Clifford. In tribute to my darling on his 47th birthday.
"In loving memory of one who is not forgotten by one who will never forget."
LONELY MOTHER.

FINN—Katherine Finn, Aug. 30, 1940.
In our heart your memory lingers,
Sweetly tender, fond and true;
There is not a day, dear mother,
That we do not think of you.
SONS AND DAUGHTERS.

HANDELSMAN—Dora Handelsman, 1934. In loving memory of our dearly beloved mother. Gone, but not forgotten.
HER CHILDREN AND GRANDCHILDREN.

HARRIS—Catherine M. Harris, Aug. 30, 1941.
In our hearts your memory lingers,
Always tender, fond, and true;
There's not a day, dear mother,
That we do not think of you.
YOUR LOVING CHILDREN.

MEAD—Joseph J. Mead. In loving memory of our dear dad and husband, who passed away one year ago today.
LOVINGLY, MARY AND BOYS.

WENZEL—Mack Wenzel, one year ago today.
In our hearts your memory lingers,
Sweetly tender, fond, and true;
There is not a day, dear brother,
That we do not think of you.
LOVING SISTER AND BROTHER.

WINEBURG — Mary Wineburg. In loving memory of our dear wife and mother, who passed away nine years ago today.
LOVING HUSBAND AND CHILDREN.

Fraternal Notices.

INDEPENDENT ORDER BICKUR CHOLEM UKADISHU—Members will please attend funeral services of our late brother, Julius Greengard, Monday, Aug. 31, at 1 p. m. at chapel, 5206 Broadway.
A. L. LAPIN, Recording Secretary.

IRISH-AMERICAN CLUB OF THE CHICAGO POST OFFICE—We will meet Sunday, Aug. 30, at funeral chapel, Devon and Glenwood avenues, at 3 p. m., to pay our respects to our late brother, Michael Keigher.
FRANK J. BISHOP, President.
ELMER BLANFORD, Secretary.

PLEIADES LODGE, No. 478, A. F. & A. M. Members will assemble at lodge hall Monday, Aug. 31, at 1 p. m., to attend funeral of Brother John F. Yocum.
JOSEPH J. RICHARD, W. M.
F. S. MOYER, Secy.

ACKERMAN—Emil Ackerman, Aug. 27, of 843 N. Elmwood avenue, Oak Park, beloved husband of the late Lena, dear father of Clara Peters, Grace Truedel, and Alicia Cassell, fond brother of Chris and G. A. Ackerman. Services Monday, Aug. 31, 2 p. m., at chapel, 124-126 Madison street, Oak Park at Lombard avenue. Interment Mount Emblem. Past master of Fair Oaks lodge, No. 1006, A. F. & A. M., also member of Oak Park chapter, No. 244, R. A. M., Oak Park council, No. 93, R. & S. M., Siloam commandery, No. 54, K. T., and Medinah temple, A. A. O. N. M. S. Masonic services at chapel, under auspices of Fair Oaks lodge, No. 1006, A. F. & A. M.

AMBERG—Peter Amberg, 1414 Belle Plaine avenue, Aug. 28, 1942, age 65 years, beloved husband of Paula [nee Elbl], loving father of Gisella Jordan, Margit, Carl, and Victor Amberg, Irma Kalas, Paula Horvath, John and Kurt Amberg, fond grandfather of Hedy Horvath, Thomas and Lynn Amberg, dear brother of John Amberg and Maragaret Schwartzer. Funeral Monday, Aug. 31, at 10 a. m., from chapel, 2114 Irving Park road, to St. Benedict's church. Interment St. Joseph's cemetery.

BARG—See Helen Scanlan.

BARTH—Roy A Barth, Aug. 28, suddenly, of 544 S. Harvey avenue, Oak Park, beloved husband of Velma, nee Nehf; fond father of Dorothea, dear son of Sarah and the late Christian G. Barth, brother of Milton E. of Elmhurst. Services Monday, Aug. 31, at 2 p. m., at the First Evangelical church, Marion and Ontario streets, Oak Park. Interment Forest Home. Member of Pleiades lodge, No. 478, A. F. & A. M. At rest at chapel, 124-126 Madison street, Oak Park.

BECKWITH—Charles D. Beckwith, beloved son of Goldie Barry Beckwith and the late George Henry Beckwith, fond brother of George and Clarence Beckwith, and Mrs. Alice Redmore. Services Monday, 3:30 p. m., at chapel, 5203 Lake Park avenue. Interment at Beverly. Hyde Park 0014.

BELANGER—Henry Belanger, late of 5657 Emerald avenue, father of Germain, brother of Eugene, Medard, and Rose Labelle, grandfather of Jerome and Mary Ann. Member of local No. 597, Steam Fitters' Protective association. Funeral Tuesday, 9 a. m., from funeral home, 5438 S. Halsted street, to Visitation church. Interment Holy Sepulchre.

BENTLEY—Anna Bentley [nee Moynihan], beloved wife of the late Martin E., dear mother of the late Mrs. Margaret Roch, grandmother of John and Margaret Roch, sister of Mary Curran, John, Jerry, and the late Patrick and Michael Moynihan, aunt of Lucille Tussey. Member of Altar and Rosary society. Funeral from chapel, 4138 Madison street, Monday, at 8:30 a. m. sharp, to Ascension church, Oak Park. Interment Mount Carmel.

BIAGI—Tony Biagi of Galveston, Tex., beloved son of Joseph and Cesira Biagi Paoletti, loving brother of Peter, Charles, and Angelo Biagi, Lena Doretti, Mary Paganucci, and Edith Sugaro. Remains at chapel, 3500 Harrison street, Monday evening. Funeral notice later.

BLOOMQUIST—Emma L. Bloomquist, sister of the Rev. Curley A., the Rev. Victor A., the Rev. Sidney, Arthur L., and Harley J. Bloomquist. Remains will lie in state at the Indiana Harbor Methodist church from 2 p. m., Sunday, until 4 p. m. Brief services will be held at this time. In state at chapel, 1648 W. 63d street, from 7 p. m. Sunday 'till 11 p. m. Interment Cantril, Ia.

CARL—Herman Carl, beloved husband of Goldie, loving father of Claire, Frances, and Herman Jr., fond brother of Fred, Otto, and William Carl, and Clara Jengel. At rest and funeral at chapel, 4717 Broadway, Monday, Aug. 31, at 2 p. m.

CARLSON—David A. Carlson, 6326 S. Morgan street, beloved husband of Wilhelmine, loving father of Donald and Wilma, fond brother of Sophy, Jennie, Lawrence, and Loretta. Services Monday, Aug. 31, at 2 p. m., at funeral home, corner 79th and Aberdeen. Interment Oak Woods. Member of Boulevard lodge, No. 882, A. F. & A. M.

CHAPECK—Addison Travis Chapeck, of Lake Shore Drive Hotel, fond son of Joseph C., and late Addie E. Chapeck, brother of Richard C. of Glendale, Calif. At chapel, 4245 W. Madison street. Funeral notice later. Call Nevada 2650.

COLLISSON—Timothy J. Collisson, beloved brother of Patrick J., Anna M., and Magdalene Courtaney, Loretta Golden, Mary Malloy, and the late Theresa Kerr, Robert J., and James. Resting at funeral home, 6208-10 N. Western avenue. Funeral Monday, Aug. 31, at 9:30 a. m., to St. Ita's church. Interment St. Boniface cemetery.

COOK—Joane Cook, dear daughter of Margaret and Alvin Thomas, sister of Audry, granddaughter of Eric W. and Selma Johnson. Services Monday, 3 p. m., at chapel, 3224 Montrose avenue. Burial Irving Park.

COOLIDGE—Anna Coolidge, 4602 N. Ashland avenue, sister of Eva C. Butler and E. C. Coolidge. Services 920 Euchlid avenue, Hubbard Woods, Sunday, Aug. 30, 5 p. m. Interment Spring Grove, Cincinnati, Monday, Aug. 31, at 1 p. m. Cincinnati papers please copy.

CREWS—Lillian W. Crews, of 6976 Ridge avenue, Aug. 28, 1942, beloved wife of Herman A. Crews, mother of John, sister of Mrs. Bertha M. Hardy, of Los Angeles, Cal. At chapel, 5501 North Ashland avenue, where services will be held Monday, Aug. 31, at 10 a. m. Interment private. Please omit flowers.

DART—Thomas [Cease] Dart, beloved husband of Marie Higgins Dart, devoted father of Thomas C., Eileen, Jean Marie, and Billy, brother of John, William, Muriel, and the late Ben and Gertrude. Funeral Tuesday, Sept. 1, at 9:30 a. m., from residence, 8134 Ingleside avenue, to St. Francis de Paula church. Interment Holy Sepulchre. Vincennes 0600.

DAVIS—Lucile Davis of 2608 E. 74th place, Aug. 29, 1942, beloved wife of Howard, dear mother of Howard W. Davis. Resting in chapel, 2700 E. 75th street. Services at Windsor Park Luthern church, Tuesday, 2 p. m.

DEEGAN—Margaret Deegan, nee Hartigan; beloved wife of the late Peter. Funeral Tuesday, Sept. 1, at 9 a. m., from funeral home, 1359 Devon avenue at Glenwood to St. Ignatius church and Calvary.

DILLON—Annie Rooney Dillon, late of 2831 Shields avenue, widow of Daniel, loving mother of Mrs. Mary Bliler, Mrs. Anna Gorman, James, Mrs. Lucy Lynch, Daniel, and the late William and Loretta Dillon. Funeral Monday at 9 a. m. from funeral home, Halsted at 76th street, to St. James' church. Interment Mount Olivet cemetery. Stewart 7700.

DONNELLAN—Mabel Donnellan, Aug. 28, fond daughter of Mrs. Mary Donnellan [nee McGovern] and the late Thomas, sister of Thomas, John, Willard, Ethel, Eleanor, and the late Sister Eleanor, O. S. F. Funeral Monday, 8:30 a. m., from chapel, Jeffery boulevard at 77th street, to St. Philip Neri church. Mass 9 a. m. Interment Holy Sepulchre cemetery.

DYBDALL—John Peter Dybdall, husband of Anna Henricksen Dybdall, father of Charles, Hannah, Harry, Walter, Arthur, and Mrs. John W. Young. Funeral Monday, 2 p. m., at chapel, 6222 Broadway. Burial Rosehill.

ECKLUND—John R. Ecklund, Aug. 28, 1942, late of 1257 Roscoe street, beloved husband of Agnes [nee Weber], dear father of Pvt. Paul Ecklund; leaves two brothers and one sister in Montana and two sisters and one brother in Sweden. Funeral Monday, 3 p. m., at chapel, 5149-51 N. Ashland avenue at Foster. Interment Rosehill. Member of Drake lodge No. 3, I. O. V., and Carpenters' union, local 58. Lon. 5147.

ELG—Louise M. Elg, of 1512 Olive avenue, Aug. 28, 1942, beloved daughter of Berthold and Edith Elg, dear sister of Margaret, Mrs. Eleanor Osterlund, and the late Berthold Jr. At chapel, 5501 N. Ashland avenue, where services will be held Monday, Aug. 31, at 4 p. m. Interment Rosehill.

ELLIS—Walter E. Ellis of 123 N. Kilbourn avenue, beloved husband of Jennie. Resting at chapel, 4138 Madison street, until 4 p. m. Sunday, Aug. 30. Interment Belvidere, Ill., Tuesday.

EVENSEN—Mathilda Evensen, Aug. 28, 1942, beloved wife of Arthur, dear mother of Arthur Jr., Marion, Robert, and Eleanor, fond sister of Arndt and Oscar Ringstad. Services Monday, 2 p. m. at funeral chapel, 4338-40 Fullerton avenue. Interment Mount Olive.

FAVIA—Vincenzo [Jim] Favia of Bensenville, Ill., devoted husband of Raffaelea, fond father of Michael and Mrs. Jennie Scavo. Funeral Tuesday, 9 a. m., from chapel, 813 W. Taylor street, to Guardian Angel church. Interment Mount Carmel. Monroe 0449.

FISCHER—Carl K. Fischer of 4248 N. Winchester avenue, beloved husband of Clara, fond father of Herbert and Alvin. At chapel, 3905-07 Lincoln avenue, where services will be held Tuesday at 1:30 p. m. under auspices of Cleveland lodge, No. 211, A. F. & A. M.

FORD—Julia A. Ford [nee Keleher] of 1516 W. 67th street, beloved wife of James W. Ford, mother of Dorothy, Julia, Rita, James, Mrs. Cecilia Wurster, and the late Charles. Funeral Tuesday, 9:30 a. m., from chapel, 1520 W. 69th street, to St. Mary of Mount Carmel church. Interment St. Mary's.

GAIRNS—See Ralph R. Hayes notice.

GARRIGAN—Ellen D. [Nellie] Garrigan, Aug. 28, late of 3640 N. Tripp avenue, daughter of the late John and Mary Garrigan, sister of the late John and Mary Garrigan and Sadie Mullaney, dear aunt of Mrs. Anna K. Klauck, Sarah B., Everett G., Raymond J., and Ralph A. Mullaney, and the late George and John Mullaney. Funeral Tuesday, Sept. 1, at 9 a. m., from funeral home, 4506 Sheridan road [at Sunnyside], to St. Viator's church; mass at 10 a. m. Interment Calvary. Info., Lon. 4715.

GIBLIN—Anna Giblin [nee Coyle], beloved wife of the late Thomas Giblin, mother of Mrs. Frances Mattucci, John Giblin, and the late Mrs. Hannah Hagemeyer; mother-in-law of Mrs. D. Giblin, Robert Mattucci, and Fred Hagemeyer, grandmother of the late Frances Mattucci and twenty grandchildren and ten great-grandchildren. Funeral from chapel, 1624 W. Grand avenue, Monday, Aug. 31, at 10 a. m., to Our Lady of the Angels church. Interment Mount Carmel. Information, Haymarket 1557.

GIBSON—Charles Gibson, late of 5815 Medina avenue, beloved husband of Julia, loving brother of Hilda Ryggard. Funeral Monday, 2 p. m., at chapel, 5844-46 Milwaukee-av. Interment Bohemian National.

GILBERT—Robert A. Gilbert, Aug. 28, 1942, formerly of 610 W. 103d, husband of Anna Belle, father of Charles and Robanna, son of Charles E. and the late Sarah, brother of Mrs. Genevieve Ryan and William. Resting at chapel, 214 E. 115th street. Services Monday, Aug. 31st at 2 p. m. Interment Beverly.

GIRSCH—Charles N. Girsch, 8034 Ellis avenue, Aug. 28, beloved husband of Margaret Olinger Girsch, fond father of Charles W. and Joseph A. Girsch, brother of Mrs. Helen Garrett of New Rochelle, N. Y. Charter member of St. Philip Neri council, No. 1846, K. of C. Funeral from chapel, 7705 Cottage Grove avenue, Monday, Aug. 31, 9:30 a. m., to St. Philip Neri church, 72d and Merrill avenue. Interment St. Boniface cemetery.

GRAN—Axel R. Gran, 6824 Jeffery avenue, Aug. 28, 1942, beloved husband of Stina Gran, father of Mrs. Violet Hafer and Robert, brother of Richard Gran. At chapel, 63d and Harvard, where services will be held Monday, Aug. 31, at 1 p. m. Interment Mount Hope.

GREENGARD—Julius Greengard, beloved son of the late Harry and Lillian Greengard, dear brother of Doris Bosley and the late Elizabeth Bosley. Services Monday, 1 p. m., at chapel, 5206 Broadway. Interment I. O. B. Ch. U., No. 1, Waldheim.

GREENSPAN—Ralph H. Greenspan of 5570 W. Jackson-blvd., aged 43, beloved husband of Mildred, nee Sobelman; fond father of Donald, brother of Joseph, Ben, Larry, Edward, Eva, and Anne. Services Monday, 12:30 p. m., at chapel, 3600 W. Roosevelt-rd.

GRIMM—John [Val] Grimm, beloved son of Catherine, nee Rossiter, and the late John, brother of Arthur, Peter, Mrs. Elizabeth Nott, and the late Catherine and James. Funeral Monday, Aug. 31, at 9:30 a. m. from chapel, 3246 W. Jackson boulevard, to Our Lady of Sorrows church. Burial Mount Carmel. Ked. 2394.

HAYES—Ralph R. Hayes of 4252 N. Keeler avenue, beloved husband of Avis, nee Gairns; dear father of Ralph Jr., and Robert, brother of Maude Young. Services Tuesday, 2 p. m., at funeral home, 3301 Fullerton avenue. Interment Arlington.

HEINE—Emily Heine, nee Faust, beloved wife of Robert, fond mother of Oswald and Leo. Services Monday, 1 p. m., at chapel, 3224 Montrose-av. Burial Montrose.

HEITMANN — Louise W. Heitmann [nee Wagner], dearly beloved wife of Fred W. Heitmann, fond mother of Frederick W. Heitmann Jr., daughter of the late Peter and Mary Wagner, sister of the late Edward and Lillian Portman. Funeral Monday, Aug. 31, at 2:30 p. m., at her late residence, 10706 S. Seeley avenue. Interment Mount Hope.

HELGO—Tillie Helgo, Aug. 29, late residence, 1451 N. Washtenaw avenue, wife of the late Samuel, beloved mother of Dr. John Helgo, sister of Hilma and Anna Samuelson and the late Alida Erickson and John Samuelson. Resting at funeral home, 2410 W. North avenue, where services will be held Monday, 3 p. m., under auspices of Ben Hur chapter, No. 401, O. E. S. Interment Mount Olive.

HENKE—Albert Henke, Aug. 28, beloved brother of August and the late Minnie Sheppard. Funeral Tuesday, 9:30 a. m., from funeral home, 1359-61 Fullerton avenue, to St. Vincent's church. Interment Mount Carmel.

HERRMAN—Julia L. Herrman, nee Deegan, of 6622 Newgard avenue, beloved wife of the late Henry F., dear mother of Sadie Marie, fond cousin of Mrs. Mollie T. Gay. Funeral Monday, 8:30 a. m., from funeral home, 6749 Sheridan road, to St. Ignatius' church. Interment Calvary cemetery.

HOLM—Ellen Victoria Holm, nee Peterson, of 5507 N. Clark street, Aug. 28, 1942; beloved wife of the late Gustave, fond mother of Blanche Nelson, and Sture, grandmother of Bradley, and Stuart Nelson. At chapel, 5501 N. Ashland avenue, where services will be held Tuesday, Sept. 1, at 1 p. m. Interment Ridgewood.

HOPSON—George C. Hopson, Aug. 28, 1942, father of George and Mrs. Mildred Edwards. Funeral Monday, 10:30 a. m., at chapel, 1820 S. Michigan avenue. Interment Mount Hope cemetery.

HOVERSEN—Jacob Hoversen of 3554 Wrightwood avenue, beloved husband of the late Emma, dear father of Albert E., Herbert, and Bertha Ellison. Services Tuesday at 3 p. m. at chapel, 3301 Fullerton avenue. Interment Mount Olive.

JANOSEK—Emma Janosek, Aug. 28, 1942, beloved wife of the late Michael, dear mother of Carolyn, Emily, Pvt. George of the United States army, Lee, William, Mrs. Louise Jensen, Mrs. Mae Dembosky, and Mrs. Ella Mahlke and four grandchildren. Services Tuesday, 2 p. m., at funeral chapel, 4338-40 Fullerton avenue. Interment Bohemian National cemetery.

JERRICK—Charles Jerrick, beloved husband of Gertrude Colbert Jerrick, father of Frank and Charles, brother of Frank, Marie Milbest, Josephine Brady, and Anna Bracken. Funeral Tuesday, 9 a. m., from funeral home, 5438 S. Halsted street, to St. John the Baptist church. Interment St. Mary's.

JOHNSON—Fred A. Johnson, late of 333 N. Latrobe avenue, beloved husband of Mae Johnson, brother of Mrs. Lillian Simmons. Funeral Monday, Aug. 31, 1942, 10:30 a. m., at chapel, 2346 W. Madison street. Interment Glen Oak cemetery.

JOHNSON—John Johnson, beloved husband of Sigre, loving father of James and Evelyn Strong, father-in-law of Blanche Johnson and Fred Strong, grandfather of James Johnson Jr. Services Monday, 3 p. m., at funeral home, 4553-61 Milwaukee avenue. Interment Mount Olive cemetery.

KANE—Patrick Kane, 3942 Ellis avenue, beloved husband of the late Mary Ellen, nee Enright. Funeral Tuesday, 8:30 a. m., from funeral home, 6915 Wentworth avenue to Holy Angels' church. Interment Mount Olivet. Member of Street Car Men's union, Div. 241.

KEIGHER—Michael J. Keigher, 1254 Pratt boulevard, beloved husband of Julia Gibbons Keigher, fond father of Mrs. Earl C. Hurley, brother of Mrs. William Heelan, Frank, and the late Edward Keigher. Funeral Monday, Aug. 31, 10:30 a. m., from funeral home, 1359 Devon avenue at Glenwood to St. Ignatius' church and All Saints' cemetery.

KELLER—Anna Catherine Hurd Keller, beloved wife of Howard Joseph Keller, loving mother of Anne Keller, fond daughter of Mr. and Mrs. Harry Boyd Hurd. Funeral from her late home, 1201 Hull terrace, Evanston, Monday, 9:30 a. m., to St. Nicholas' church.

KIELY—Ensign George W. Kiely, beloved son of the late George and Nellie Harding Kiely, fond brother of John W., Lieut. William F., U. S. N. R., James P., and Joseph M., grandson of the late Capt. Patrick and Margaret E. Harding. Funeral Monday, Aug. 31, at 9:30 a. m., from funeral home, 1359 Devon avenue at Glenwood, to St. Ignatius church and All Saints' cemetery.

KISSICK—James E. Kissick of 3820 Fremont street, Aug. 28, 1942, beloved husband of Catherine Ann, fond father of Margaret, Ethel Mona, and James Wade Kissick, brother of John Joseph Kissick. At chapel, 5501 N. Ashland avenue, where services will be held, Monday, Aug. 31, at 1 p. m. Interment Graceland.

KLASS—Della M. Klass, Aug. 28, 1942, beloved wife of Joseph, fond mother of Mrs. Virginia Mueller, daughter of Mr. and Mrs. Frank W. Fink, sister of Edward R. Fink, and grandmother of Joy Carol. Funeral Monday, 9:30 a. m., from late residence, 2850 N. Lowell avenue, to St. Genevieve's church. Interment St. Joseph's. Information, Armitage 4630.

KOBUS—Joseph L. Kobus, Aug. 29, beloved husband of Ruth, nee McPherson. Remains resting at funeral home, 5200 N. Western avenue, corner Foster. Funeral notice later.

KOENIG—Edward J. Koenig, 2208 Byron street, Aug. 29, 1942, suddenly, beloved husband of Hanna, nee Schmidt; loving father of Edward J. Jr., and Geraldine Schoen, fond grandfather of Virginia Lee Koenig. Funeral Tuesday, Sept. 1, at 10 a. m., from chapel, 2114 Irving Park road, to St. Benedict's church. Interment St. Boniface cemetery.

KOPSA—Emma Kopsa, nee Siegel, of 6346 S. Marshfield avenue, Aug. 27, beloved wife of the late Carl, fond mother of Carl Jr. and Francis, dear sister of Raymond and Clement Siegel, grandmother of 3 grandchildren. Resting at chapel, 7726 S. Ashland avenue. Services Monday, Aug. 31, at 1:30 p. m. Interment Archer Woods. Member of Waldeck chapter, No. 579, O. E. S. Information, Stewart 1303.

KRASOWSKI—Peter K. Krasowski of 212 S. 21st avenue, Maywood, beloved husband of Mary, brother of Adolph of Quebec, Canada. Funeral Tuesday, Sept. 1, 2 p. m., at funeral home, 4255-57 W. Division street. Cremation at Acacia Park cemetery. Member of Maywood post, No. 133, American Legion. Alb. 3600.

KRATOCHVIL—Rose Kratochvil, nee Novak, of 2615 S. Hamlin avenue, loving mother of Mary Hamer, Charles and Edward Saibert, sister of Anna Randa, grandmother of Nancy and Frank J. Saibert, Doris Hamer, Rita, Joan, and Edward Saibert Jr. Funeral Monday at 1:15 p. m. at funeral home, 2307 S. Laramie avenue. Cremation Bohemian National cemetery. Lawn. 5799.

KRAUSE—See Peter K. Krasowski notice.

KREUDER—Louis P. Kreuder, at Miami, Fla., beloved husband of Daisy, fond father of Juanita Westerschulte, grandfather of Dickie Westerschulte. Funeral Monday, Aug. 31, 9:30 a. m., from funeral home, 4905 Lincoln avenue, to Our Lady of Lourdes church. Interment Calvary.

LAMSEY—Harold A. Lamsey, dearly beloved husband of Ariel [nee Saunders], fond son of August and Mabel, brother of Albert. Resting at funeral home, 4138 North avenue. Services 2 p. m. Monday, Aug. 31. Interment Elmwood. Call Belmont 6812.

LEE—Fredericka Lee, nee Bach, suddenly, of Wilmette, Ill., wife of Arthur Lee, sister of Emil Bach and Mrs. Sophie Schuster. Services Monday, 3:30 p. m., at chapel, 1460 Sherman avenue, Evanston. Interment Rosehill.

LERMAN—Dr. Irving Lerman of 922 E. 55th street, age 34, beloved husband of Lena, father of Nathan, son of the late Nathan and Bluma, brother of Dave, Mary, Fay, Ida Bloom, Jean, and Bessie Zeid. Services Monday, 3:30 p. m., at chapel, 3600 W. Roosevelt road. Member of Jewish Men's club of Hyde Park.

LETZTER—Joseph Letzter Sr., late residence 3203 W. 26th street, dearly beloved husband of Marie, fond father of Catherine Mutz, George, and the late Joseph Jr., brother of John Letzter and Mrs. E. Burke, grandfather of Lillian, Joseph, George Jr. Letzter, and Albert Jr., and Catherine Mutz. Funeral Tuesday, Sept. 1, at 9 a. m., from chapel, 3440 W. 26th street, to Blessed Sacrament church. Interment All Saints'. Lawndale 2262.

LOCKHART—A. Ethel Lockhart, nee Christie, of 6900 N. Knox avenue, Aug. 29, 1942, beloved wife of James M. Lockhart, mother of Carolyn, daughter of Ernest and Amy Christie. At chapel, 5501 N. Ashland avenue, where services will be held Tuesday, Sept. 1, at 2 p. m. Interment Rosehill.

LOTTIG—Anna Lottig, nee Buckwinkler, of 2647 N. Thatcher avenue, River Grove, dearly beloved wife of the late Henry, loving mother of Ceil and Clara Butzen, fond sister of Cecilia Baade, grandmother of Lambert. Resting at funeral home, 7600 W. Grand avenue, at the circle. Funeral Monday, Aug. 31, at 9 a. m. to St. Cyprian's church. Burial St. Joseph's. Lackawanna 1212 or Elmwood Park 801.

LYONS—John J. Lyons, 7431 Princeton avenue, beloved husband of Clara Tisch Lyons, fond father of John and the late Joseph. Funeral Monday at 9 a. m. from funeral home, 6915 Wentworth avenue, to St. Carthage's church. Interment Mount Olivet.

MANN—Malinda M. Mann, July 21, 1942, late residence, Beardstown, Ill. Interred Beardstown, July 24, 1942.

MARMOL—Edward Marmol, husband of Gordena Marmol. Funeral Monday, 8:30, from 1462 N. Ashland, to St. Stanislaus church, Noble street. Interment St. Adalbert's. Member J. C. Russel Blackhawk post, No. 107, American Legion. Legion funeral.

MARTIN—Catherine Martin, nee Dean, 5723 S. Christiana avenue, Aug. 28, 1942, beloved wife of Henry L. Martin, mother of John Warren and William Dean, sister of Mrs. Mary Mallette, Patrick Dean, and the late John Dean. Funeral from chapel, 63d and Harvard, Monday, Aug. 31, at 9 a. m. to St. Gall's church. Interment Mount Carmel. Kankakee, Ill., papers please copy.

McGRATH—Myrtle Margaret McGrath, loving daughter of the late Lieut. John J. and Jennie, nee Smith; devoted sister of Joseph, Mabel Walsh, Erma Lofgren, Lucille Moldt, Genevieve Peterson, John E., and Mae Stark. Funeral Monday at 9:30 a. m. from her late home, 5346 W. 24th street, to Mary Queen of Heaven church. Cicero 200.

MEYER—Ernest H. Meyer, beloved husband of Minnie, fond father of Elsie. Services Tuesday at 2 p. m. from late residence, 18415 Klimm avenue, Homewood, Ill, 2:30 p. m., at Salem Lutheran church. Interment Cooper's Grove cemetery.

MILLSTEIN—Anna Millstein of 4540 Drexel-blvd., beloved wife of the late William, dear mother of Betty Sack, Gertrude Levin, and the late Charles, five grandchildren. Funeral Monday, 10 a. m., at chapel, 3125 Roosevelt road. Interment Zitomir-Volin cemetery, Waldheim.

MOORE—Alfred H. Moore of 618 S. Euclid avenue, Oak Park, beloved husband of Ethel L. Moore. Resting at funeral home, 5708 W. Madison street, where services will be held Tuesday at 11 a. m.

MULLINS—Edward J. Mullins, beloved son of the late Morgan and Bridget Mullins, fond brother of Hattie, Annie, and Mrs. Theresa Maguire. Funeral Tuesday, Sept. 1, 1942, 9:30 a. m., from residence, 908 S. Oakley boulevard, to St. Charles Borromeo church. Interment Calvary.

NATHENSON—Ben Nathenson of 5344 University avenue, beloved husband of Ethel, nee Harris; dear father of Ruth, Arthur, and Bernice, brother of George Nathenson. Funeral Monday, Aug. 31, 1 p. m., Congregation Beth Hamedrosh Hagadol and A. D., 5345 S. Greenwood avenue.

NOVACEK—Josephine Novacek, beloved wife of James, fond mother of Frank, Libuse, and Sylvia. Funeral Monday, Aug. 31, 1:30 p. m. at chapel, 5606 W. Cermak road. Interment Bohemian National cemetery. Lawn. 2262, Cicero 1023.

OLESON—Ida Oleson of 1341 Glenlake avenue, Aug. 28, 1942, wife of the late Rushi, sister of John F. Gloss. At chapel, 5501 N. Ashland avenue, where services will be held Monday, Aug. 31, at 12 noon. Interment Oakridge.

ORR—Dr. J. Charles Orr, late of 1124 N. Laramie avenue, beloved husband of the late Mary Aiken Orr, dear father of Mrs. Edith Paesler, grandfather of Mrs. Eleanor Maas. At funeral home, Austin boulevard at Lake street. Funeral Monday, 1:30 p. m. Interment Oakridge. Member of Siloam lodge, No. 780, A. F. & A. M.

PANCEL—Andrew Pancel Jr., Aug. 28, beloved husband of Helen, dear son of Katherine and the late Andrew. Funeral Tuesday, at 2 p. m., at funeral home, 1359-61 Fullerton avenue. Interment Montrose.

PETERSON—Anna Peterson, nee Olson, suddenly, Aug. 29, late of 1534 N. Leavitt street, wife of the late Nels P., mother of Alice, Raymond, John, and Ruth. Funeral Tuesday, 3 p. m., at chapel, 3175 N. Clark street. Interment Rosehill.

PETYT—Adelia Hunt Petyt of 3310 W. 65th street, beloved mother of Harry E. and the late Zilla Ballard, grandmother of Mrs. Zilla P. Shannon, great-grandmother of Joan. Services Monday at 1 p. m. at chapel 6245 S. Kedzie avenue. Interment Fairmount.

POSVIC—Frank J. Posvic, Aug. 29, of 1623 S. 57th court, Cicero, beloved husband of Sophia, fond father of Harvey and Virginia Messick, dear son of Mary Posvic of Melrose, Wis. Services Tuesday, Sept. 1, at 2 p. m., at chapel, 5842 Cermak road. Member of and services by Cicero lodge, No. 955, A. F. & A. M. Interment Bohemian National cemetery.

RIEDEL—Adeline Riedel [nee Elitt], beloved wife of the late Edmund, dear mother of Reine E., Oscar W., Hilda Buegel, Elsie Streger, and Mildred Franke, 5 grandchildren, 2 daughters-in-law, and 2 sons-in-law, sister of Elizabeth Ewert, Hulda, and William Elitt. Funeral Monday at 1 p. m. from funeral home, 3653-55 Fullerton avenue, to Jehovah Ev. Luth. church, Belden and Ridgeway avenues. Interment Concordia cemetery.

ROHWER—James C. Rohwer, late of 5011 Grace street, beloved husband of Alma [nee Reimer], dear father of Margaret. Services Tuesday, 2 p. m., at chapel, 4920-24 Irving Park road, under the auspices of Myrtle lodge No. 795, A. F. & A. M. Interment Acacia park. Member of International Association of Machinists union, local No. 113.

SAIBERT—See Rose Kratochvil notice.

SALABA—Mary Anna Salaba, Benton Harbor, Mich., Aug. 29, 1942, beloved wife of Thomas F. Salaba, fond mother of Glenn and Raymond Du Breuil and Bernard Lynch, grandmother of Wayne Allen Du Breuil. Funeral from chapel, 63d and Harvard, Tuesday, Sept. 1, at 7:30 a. m., to Assumption church, Coal City, Ill. Interment Braidwood, Ill.

SCHOENWALD—Michael A. Schoenwald, Aug. 29, late of 2813 Archer avenue, beloved husband of Ottilia, nee Linckenheld; fond father of Tony, Charles, William, and the late Arthur, brother of Anthony, Catherine Jungers, Elizabeth Pfeiffer, Barbara Lindemeyer, John and George. Funeral Wednesday, Sept. 2, from chapel, 2819 Archer avenue to Immaculate Conception church, where solemn requiem high mass will be celebrated at 10 a. m. Interment St. Boniface. Information, Calumet 5030.

SCANLAN—Helen Scanlan [nee Meyers], Aug. 27, 1942, beloved mother of James, loving daughter of the late Peter and Mary Meyers, sister of Mazie Agay, Alice Dreis, Catherine Kasper and Vincent Meyers. Funeral Monday, Aug. 31, at 9 a. m., from chapel, 2114 Irving Park road, to St. Benedict's church. Burial at St. Joseph's.

SCAVO—See Vincenzo Favia notice.

STEPHENS—Fred M. Stephens, beloved husband of Oneida, fond father of Ruth Bender, Philip, and Esther Dubin. Services at chapel, 3234 W. North-av., Monday, Aug. 31, at 2 p. m. Interment Mount Olive.

STERNDORF—Hans Sterndorf, beloved husband of Thyra, nee De Verdier; fond father of Mildred and Willard, brother of Mrs. Jennie Miller. Services 2:30 p. m. Tuesday at chapel, 1648 W. 63d street. Interment Evergreen.

SWARTZ—Daniel C. Swartz of 6733 Dakin street, Aug. 28, 1942, beloved husband of Emma Swartz, father of Lois, son of Mrs. Selma Swartz, and the late Petrus, brother of Walter, Dr. Aaron, Gordon, Ethel, Amy, and Alice. At chapel, 5501 N. Ashland avenue, where services will be held Tuesday, Sept. 1, at 3 p. m. Burial Rosehill.

TANIS—Mrs. Gertrude Tanis, beloved wife of the late Adrian, fond mother of Mrs. Mae Sundeen, Mrs. Nelle Miller, Richard Tanis, Mrs. Kathryn Gilkinson, Mrs. Phyllis Bryan, Edward, and Henry Tanis. Resting at late residence, 110 W. 117th street. Services Tuesday, Sept. 1, at 2 p. m. at First Reformed Church of Gano. Burial Oak Lawn.

VAN DEN HANDEL—Jennie Van Den Handel, nee Korte, beloved wife of Tunis, fond mother of Job, Mrs. Anna Mae Peterson, Cornelius, John, Arthur, Elsie, Mrs. Henrietta Laverman, Mrs. Jeanette Wagner, Mrs. Alice Torringa, and Mrs. Hazel Baab. Resting at chapel, 10234 Michigan avenue. Services Monday, 2 p. m., at Bethany Ref. church, 111th place and Perry avenue. Interment Mount Greenwood.

WADE—Lottie L. Wade at her residence, 211 Chicago avenue, Oak Park, beloved wife of John J., dear mother of Edwin D. and Myra I. Wade, and Mrs. John H. Miller, sister of Mrs. Mary Lawson. At rest and services at chapel, 523 Lake street, Oak Park, Monday, 3 p. m. Interment Oakridge. Euc. 1643.

WASHAGAN—Adolph Washagan of 4107 S. Princeton avenue, beloved husband of Mary C. Washagan, dear father of Pauline Uloswech, Mary Gaughan, Joseph, Julian, and Thomas Washagan. Funeral Monday, 9 a. m., from funeral home, 712 W. 31st street, to St. George's church. Interment St. Mary's. Information, Victory 1158.

WILLIAMS—John Williams, Aug. 28, late of 2152 Concord place, beloved husband of Ida, dear father of Mrs. Dorothy La Bonte Edwin, and Roy, brother of Mrs. Gust Ross. Resting at funeral home, 2410 W. North avenue, where services will be held Monday, 1 p. m. Interment Elmwood.

WOJTCZAK—Anton M. Wojtczak, beloved husband of Mary, fond father of Irene and Pvt. Henry, father-in-law of First Lieut. Dr. T. Haddeus Chrsan, grandfather of Thaddeus Jr., brother of Stanley and Joseph. Funeral Tuesday, Sept. 1, 9:30 a. m., from funeral home, 5247-53 Fullerton avenue, to St. James' church. Interment St. Adalbert's. Berk. 6400.

YOCUM—John F. Yocum of La Grange, Ill., son of the late Jacob and Katherine, nee Spring; brother of Fred and Katherine Petersen and the late Jacob C. Jr. Resting at chapel, 608 Hillgrove avenue, Western Springs. Services Monday, 2:30 p. m., under auspices of Pleiades lodge No. 478, A. F. & A. M. Interment Waldheim.

DEDICATION ANNOUNCEMENTS.

DRUCKER—A monument will be dedicated to the memory of Norman Drucker Sunday, Sept. 6, at 11:30 a. m., New Bichur Cholem cemetery, Waldheim.

FREEMAN—A monument to be dedicated in memory of Leon Freeman, Sunday, Aug. 30, 3 p. m., Ridgelawn cemetery, 5736 N. Pulaski.

GOLLUSCH—A stone will be dedicated to the precious memory of Lillian Gollusch, wife of Rudolph, mother of Edward, William, and Shirley Feldman, Sept. 6, 3 p. m., at Mount Jehoshua.

LEVY—A dedication of monument to Charles Levy Sunday, Aug. 30, at 2 p. m. at Free Sons' cemetery. Dear father of Richard, Lillian Minnella, Stella Kussy, and Gertrude Levin. Rabbi Paul Gorin officiating.

CARD OF THANKS.

KALLICK—The family of Mordi B. Kallick express their appreciation to relatives and friends for sympathy and kindness shown to them during their recent bereavement.
THE KALLICK FAMILY.

Chicago Sunday Tribune
THE WORLD'S GREATEST NEWSPAPER
AUGUST 30, 1942. **

WANT ADS
INDEX ON NEXT PAGE
AUTO NEWS

NOW IS A GOOD TIME TO LOOK FOR A FARM

PAGE 14

JEWELRY, DIAMONDS, OLD GOLD, ETC.

LLOYD J. BUTLER
PRESIDENT.
PRUDENTIAL
LOAN ASSN.
THE MOST BEAUTIFUL PAWN SHOP IN CHICAGO.
133 N. CLARK-ST.
MAIN FLOOR, OPP. COUNTY BLDG.
Liquidating Unredeemed
Out-of-Pawn
Forfeited Pledges
FINE DIAMONDS
Below Actual Cost
GUARANTEED TO BE
Greatest Values of All or Your Money Back
MY PERSONAL GUARANTEE AND REPUTATION ARE ASSURANCE THAT YOU CAN BUY HERE WITH CONFIDENCE.
ANY ARTICLE MAY BE APPRAISED BEFORE PURCHASE. NO SALE FINAL UNLESS YOU ARE COMPLETELY SATISFIED.
[BUY U. S. WAR BONDS.]

Lady's Diamond Rings

4.50 CARAT LADY'S DIAMOND RING. Blue-white, finest of brilliancy, attractively styled platinum mounting trimmed with diamonds. ADVERTISED PRICE....$500
3 CARAT LADY'S DIAMOND RING. Blue-white, unusually brilliant, finest American cut, platinum mounting, set with six side diamonds. ADVERTISED PRICE....$290
2.75 CARAT LADY'S DIAMOND RING. Excellent blue-white quality, American cut, tailored platinum mounting trimmed with six diamonds. ADVERTISED PRICE....$265
2 CARAT LADY'S DIAMOND RING. Blue-white Wesselton, marvelous brilliancy and luster, beautiful platinum mounting with six diamonds. ADVERTISED PRICE....$225
1.53 CARAT LADY'S DIAMOND RING. Blue-white, sparkling brilliance, late style platinum engagement ring trimmed with diamonds. ADVERTISED PRICE....$140
1.33 CARAT LADY'S DIAMOND RING. Snappy brilliant quality, attractively styled engagement ring trimmed with eight diamonds. ADVERTISED PRICE....$125
1 CARAT LADY'S DIAMOND RING. Blue-white, exceptionally brilliant, attractively set in a beautiful platinum mounting trimmed with diamonds. ADVERTISED PRICE....$95
.75 CARAT LADY'S DIAMOND RING. Blue-white, highest degree of brilliancy, lovely platinum diamond engagement ring. ADVERTISED PRICE....$70
.50 CARAT LADY'S DIAMOND RING. Blue-white Wesselton, very brilliant gem, newest style platinu mounting, trimmed with diamonds. ADVERTISED PRICE....$47

Men's Diamond Rings

4 CARAT MAN'S DIAMOND RING—PERFECT AND FLAWLESS. Snappy brilliant gem, very fine color, heavy square top, yellow gold. ADVERTISED PRICE....$595
3.75 CARAT MAN'S DIAMOND RING. Blue-white, snappy brilliant quality, heavy white gold mounting. ADVERTISED PRICE....$495
1.55 CARAT MAN'S DIAMOND RING. Blue-white, marvelous brilliancy, finest American cut, heavy yellow gold mounting with two side diamonds. ADVERTISED PRICE....$335
1 CARAT MAN'S DIAMOND RING. Blue-white Wesselton, sparkling brilliance, American cut, yellow gold. ADVERTISED PRICE....$95

Superior Quality Gems

PERFECT FLAWLESS GEM.
4 CARAT LADY'S DIAMOND RING. Beautiful color, exquisitely brilliant, American cut, lovely platinum mounting with four diamonds. ADVERTISED PRICE....$995
PERFECT ROBERTS VICTOR.
3 CARAT LADY'S DIAMOND RING. Fiery sparkling brilliance, modern American cut, exclusive platinum engagement ring trimmed with dias. ADVERTISED PRICE....$600
PERFECT BLUE-WHITE GEM.
2.85 CARAT LADY'S DIAMOND RING. Marvelous brilliancy and luster, correct modern cut, newest style platinum engagement ring with 6 dias. ADVERTISED PRICE....$500
BRILLIANT WESSELTON GEM.
2.50 CARAT LADY'S DIAMOND RING. Snappy brilliant diamond, unusually beautiful, finest American cut, modern tailored platinum mounting decorated with six side diamonds. ADVERTISED PRICE....$475
BEAUTIFUL WESSELTON GEM.
2 CARAT LADY'S DIAMOND RING. Sparkling brilliancy and luster, finest American cut, exquisite platinum mounting with six diamonds. ADVERTISED PRICE....$395
BRILLIANT BLUE-WHITE GEM.
1.75 CARAT LADY'S DIAMOND RING. Exceptionally fine quality, sparkling gem, modern cut, attractively tailored all platinum diamond trimmed engagement ring. ADVERTISED PRICE....$350
PERFECT BLUE-WHITE GEM.
1.50 CARAT LADY'S DIAMOND RING. Rare brilliancy, fine quality, correctly cut, gorgeous platinum mounting set with six side diamonds. ADVERTISED PRICE....$300
JAEGER GEM.
1.30 CARAT LADY'S DIAMOND RING. Extra blue color, dazzling brilliance, exceptionally fine gem, lovely platinum engagement ring with two long baguette diamonds. ADVERTISED PRICE....$375
BRILLIANT WESSELTON GEM.
1.15 CARAT LADY'S DIAMOND RING. Splendid quality diamond, finest American cut, stylish platinum mounting set with six diamonds. ADVERTISED PRICE....$195
EXTRA BLUE WESSELTON.
1 CARAT LADY'S DIAMOND RING. Magnificent quality, rare brilliancy, extra fine gem, American cut, latest style platinum fishtail mounting trimmed with six diamonds. ADVERTISED PRICE....$225

Fancy Cut Diamonds

2.50 CARAT EMERALD CUT DIAMOND. Extra fine color, Wesselton gem. PERFECT AND FLAWLESS, most desirable long shape, exceptionally brilliant, exclusive Lady's hand made platinum mounting with four fancy baguette diamonds. ADVERTISED PRICE....$850
1.27 CARAT HEART SHAPED DIAMOND. Wesselton gem; PERFECT, beautiful brilliancy, cut in exact heart shape—an ideal engagement ring, platinum mounting with two baguette dias. ADVERTISED PRICE....$450
1.51 CARAT EMERALD CUT DIAMOND. Sparkling brilliance, fine color, attractively designed all-platinum Lady's ring with two baguettes. ADVERTISED PRICE....$275

Miscellaneous Specials

DIAMOND FLEXIBLE BRACELET. Magnificently styled in platinum, gorgeous creation, attractively set with 74 perfectly matched blue-white diamonds, two extra large diamonds attractively set in center. ADVERTISED PRICE....$395
MAN'S STAR SAPPHIRE RING. About 35 carats, fine blue color, distinct star, set in a tailored platinum mounting with six large diamonds. ADVERTISED PRICE....$295
DIAMOND DINNER RING. Exclusive design, very beautiful set with three matched center diamonds surrounded by 10 smaller diamonds. ADVERTISED PRICE....$110
LADY'S DIAMOND WRIST WATCH. Latest rose gold with wide matching gold band set with 10 beautiful diamonds. Guaranteed 17 jeweled and adjusted movement. ADVERTISED PRICE....$95
DIAMOND EARRINGS. Two beautiful blue-white Wesselton diamonds attractively set in yellow gold. ADVERTISED PRICE....$30

We Ship Out of Town for Free Inspection
ANY MERCHANDISE YOU ARE INTERESTED IN WITHOUT COST OR OBLIGATION ON YOUR PART IN CARE OF YOUR LOCAL BANK OR EXPRESS AGENCY. WRITE FOR SELECTIONS TODAY. YOU MAY HAVE THE GOODS APPRAISED BEFORE PURCHASE.
Lloyd J. Butler
Prudential Loan Assn.
133 N. CLARK-STREET

JEWELRY, DIAMONDS, OLD GOLD, ETC.

FIDELITY
LOAN BANK
5 SOUTH CLARK-ST.
GROUND FLOOR
MORRISON HOTEL BLDG.
LICENSED, BONDED PAWNBROKERS.
ESTABLISHED 1893.
Liquidating
Out of Pawn
DIAMONDS
Far Below
Original Cost
WE WILL SUBMIT ANY ARTICLE FOR APPRAISAL BEFORE PURCHASE. YOU SELECT THE APPRAISER.

Diamond Solitaires

LADY'S DIAMOND SOLITAIRE. Weight, 3.47 carats. Finest American cut; fine color, fine brilliancy. Beautifully mounted in an all-platinum ring with 6 diamonds. Sale price, to liquidate loan......$385.00
LADY'S DIAMOND SOLITAIRE. Weight, 2.92 carats. Fine American cut; very brilliant. Beautiful all-platinum ring with 8 round and 2 baguette diamonds. Sale price, to liquidate loan......$340.00
LADY'S DIAMOND SOLITAIRE. Weight, 2.65 carats. Finest American cut. Beautifully mounted in the newest design all-platinum ring with 12 diamonds. Sale price to liquidate loan......$320.00
LADY'S DIAMOND SOLITAIRE. Weight, 2.30 carats. Finest American cut; blue-white color, fine brilliancy. Beautifully mounted in an all-platinum ring with 16 diamonds. Sale price, to liquidate loan......$295.00
LADY'S DIAMOND SOLITAIRE. Weight, 1.97 carats. Finest American cut. Beautifully mounted in newest design all-platinum ring with 12 diamonds. Sale price, to liquidate loan......$235.00
MAN'S DIAMOND SOLITAIRE. Weight, 1.55 carats. Finest American cut; very brilliant. Attractive yellow gold ring. Sale price, to liquidate loan......$175.00
LADY'S DIAMOND SOLITAIRE. Weight, 1.15 carats. Fine cut and color; unusual brilliance. Beautifully mounted in all-platinum ring with 10 diamonds. Sale price, to liquidate loan......$125.00
LADY'S DIAMOND SOLITAIRE. Weight, .95 carats. Fine American cut; blue-white color. Beautifully mounted in an all-platinum ring with 8 diamonds. Sale price, to liquidate loan........$90.00
.58 carat. Fine American mounted in white color. Beautifully mounted in an all-platinum ring with 6 diamonds. Sale price, to liquidate loan........$55.00
LADY'S DIAMOND SOLITAIRE. Weight, .40 carat. Finest American cut; blue-white color. Choice of either white or yellow gold ring of the latest style with 2 side diamonds. Sale price, to liquidate loan........$30.00

Finest Quality Gems

LADY'S DIAMOND SOLITAIRE. Weight, 6.90 carats. Finest American cut; fine color [perfect], utmost brilliance. Elaborate all-platinum ring with 32 full cut diamonds. Sale price, to liquidate loan....$1,650.00
LADY'S DIAMOND SOLITAIRE. Weight, 2.20 carats. Finest American cut; blue-white [Wesselton] gem [perfect], exceedingly brilliant. Attractive all-platinum ring with 2 extra large baguette diamonds. Sale price, to liquidate loan......$575.00
LADY'S DIAMOND SOLITAIRE. Weight, 1.78 carats. Finest American cut; blue-white [Wesselton] gem, beautifully mounted in exquisite styled all-platinum ring with 12 diamonds. Sale price, to liquidate loan......$335.00
LADY'S DIAMOND SOLITAIRE. Weight, 1.30 carats, finest American cut, blue-white [Wesselton] gem [perfect]. Beautifully mounted in the newest design all-platinum ring with 6 diamonds. Sale price, to liquidate loan......$265.00
LADY'S DIAMOND SOLITAIRE. Weight, .75 carat Finest American cut blue-white [Jaeger] gem, beautifully mounted in the newest design all-platinum ring with 10 diamonds. Sale price, to liquidate loan......$135.00

Fancy Cut Diamonds

EMERALD CUT DIAMOND. Weight, 4.65 carats, finest oblong shape, fine blue-white color, extraordinary brilliance, mounted beautifully in a lady's all-platinum ring with 2 baguette diamonds. Sale price, to liquidate loan......$950.00
MARQUISE DIAMOND. Weight, 2.55 carats, long narrow shape [perfect], finest of brilliance lady's exquisite all-platinum ring with 2 baguette diamonds. Sale price, to liquidate loan......$610.00
EMERALD CUT DIAMOND. Weight, 2.15 carats, finest oblong shape, blue-white Jaeger gem [perfect], fine brilliance, attractively mounted in a lady's all-platinum ring with 2 large baguette diamonds. Sale price, to liquidate loan......$495.00
MARQUISE DIAMOND. Weight, 1.34 carats, finest cut, blue-white color, beautifully mounted in lady's exquisite all-platinum ring with 2 marquise diamonds. Sale price, to liquidate loan......$250.00

Misc. Diamond Jewelry

DIAMOND AND PLATINUM COMBINATION BROOCH AND WATCH. Most superbly styled in all-platinum, set with 171 large matched full cut blue-white diamonds, including 5 marquise and 5 baguette diamonds, fitted with the world famous 18 jewel [Agassiz] movement, fully guaranteed. Sale price; to liquidate loan......$825.00
LADY'S 3 STONE EMERALD CUT diamond ring. 3 fine [gem quality] emerald cut diamonds, weighing about 1 carat each; exquisite, all-platinum ring with 2 baguette diamonds. Sale price, to liquidate loan......$625.00
LADY'S [CEYLON] SAPPHIRE RING. Large, firey Ceylon sapphire [rare quality], about 10 carats. Set in an exquisite, antique yellow gold ring with 12 large, matched, blue-white diamonds weighing about ¼ carat each. Sale price, to liquidate loan......$425.00
MAN'S DIAMOND AND PLATINUM VEST CHAIN. Handsome link design, set with 6 large blue-white [perfect] diamonds, about ½ carat each and 6 oriental pearls. Sale price, to liquidate loan......$285.00
FULL DRESS SET. 7 piece set with 9 large blue-white diamonds in platinum trimmed mother of pearl. Very attractive. Sale price to liquidate loan......$135.00
DIAMOND EARSCREWS. 2 diamonds weighing about ¾ carat, fiery brilliance, finest American cut, blue-white color, set in yellow gold tiffany earscrews. Sale price, to liquidate loan........$70.00

IF YOU LIVE OUT-OF TOWN
you can inspect any of the above articles without cost or obligation. Just drop us a line and tell us what item you would particularly like to see. It will be sent to your bank or Railway Express Agency for your inspection.
WRITE TODAY

Money Loaned
Quickly, Confidentially on Diamonds, Watches, Jewelry and Silverware
Lowest Rates of Interest
Highest Valuations
FIDELITY
LOAN BANK
5 SOUTH CLARK-ST.
LICENSED, BONDED PAWNBROKERS.
ESTABLISHED 1893.

JEWELRY, DIAMONDS, OLD GOLD, ETC.

THE
U. S.
LOAN BANK
SIXTH FLOOR
10 N. Clark-st.
PAWNBROKER'S LICENSE NO. 1.
52 Years in the Heart of Loop
Largest Assortment of Diamonds and Jewelry in Chicago
OUT OF PAWN BARGAINS
at far less than their original cost
We will submit any article for appraisal before purchase
LIBERAL
Trade Allowance Made on Any Type of Jewelry
SUITABLE TERMS CAN BE ARRANGED

Diamond Rings

3.84 KT. DIAMOND, blue-white color brilliancy plus, set in stylish designed white gold ring. SPECIALLY PRICED..........$550.00
2.85 KT. DIAMOND, blue-white color, distinctly styled in latest WHITE gold ring. SPECIALLY PRICED.......$325.00
1.69 KT. DIAMOND, exceptionally brilliant, attractively mounted in yellow gold ring of newest design. SPECIALLY PRICED..........$175.00
1.54 KT. DIAMOND, very fine cut, set with 6 large blue-white diamonds in most exquisite yellow gold ring. SPECIALLY PRICED..........$150.00
1.49 KT. DIAMOND, blue-white color, finest American cut, exceptionally brilliant, mounted in neatly fashioned yellow gold ring. SPECIALLY PRICED..........$145.00
1.39 KT. DIAMOND, all platinum, exquisitely styled with 10 large blue-white diamonds and 2 baguettes in ring. SPECIALLY PRICED......$135.00
1.32 KT. DIAMOND, blue-white color, stunningly set in unusual platinum ring with 6 large blue-white diamonds. SPECIALLY PRICED..........$130.00
1.29 KT. DIAMOND, blue-white color, smartly mounted with 10 large blue-white diamonds in all-platinum ring. SPECIALLY PRICED..........$125.00
1.27 KT. DIAMOND, blue-white color, mounted in latest design ring of yellow gold, 2 large diamonds in mounting. SPECIALLY PRICED..........$115.00
1 KT. DIAMOND, exceptionally brilliant, attractively mounted in latest type yellow gold ring. SPECIALLY PRICED..........$85.00
90/100 KT. DIAMOND, beautifully mounted with 2 large blue-white diamonds in latest type white-gold ring. SPECIALLY PRICED..........$75.00
68/100 KT. DIAMOND, unusually styled, vividly brilliant, mounted with 8 large blue-white diamonds, yellow gold ring. SPECIALLY PRICED..........$65.00
63/100 KT. DIAMOND, gorgeously mounted with 4 diamonds in yellow gold ring. SPECIALLY PRICED..$60.00
55/100 KT. DIAMOND, maximum brilliancy, beautifully set with 4 diamonds in yellow gold ring. SPECIALLY PRICED..........$45.00

Diamond Wedding Rings

BRAND NEW
DIAMOND WEDDING RING, 55 large blue-white diamonds, all way around, channel set, all-platinum ring. SPECIALLY PRICED..........$75.00
DIAMOND WEDDING RING, double row set with 20 large blue-white diamonds in all-platinum ring. SPECIALLY PRICED..........$55.00
DIAMOND WEDDING RING, 7 large blue-white diamonds set in latest type white gold ring. SPECIALLY PRICED..........$20.00
DIAMOND WEDDING RING, 3 large blue-white diamonds, latest type white gold ring. SPECIALLY PRICED....$7.50

Diam'd Watch Bracelets

DIAMOND WATCH BRACELET, Hamilton, all-platinum, attractive, latest shape, set with 48 large blue-white diamonds, 17 jewel movement. SPECIALLY PRICED..........$175.00
DIAMOND WATCH BRACELET, Bulova, latest shape, attractively mounted with 20 large blue-white diamonds, 17 jewel Geneva movement. SPECIALLY PRICED..........$75.00
DIAMOND WATCH BRACELET, latest shape, attractively mounted with 20 large blue-white diamonds, high grade, 17 jewel movement. SPECIALLY PRICED..........$55.00
WATCHES, 21 jewel Illinois, Hamilton, Waltham, and Elgin, white or yellow gold cases, used. SPECIAL........$15.00

Misc. Diamond Jewelry

DIAMOND BRACELET [flexible], highly individual designed openwork set with 147 large blue-white diamonds and surrounded with 9 large marquise shape diamonds, exceptionally wide platinum. SPECIALLY PRICED..$650.00
DIAMOND FLEXIBLE BRACELET, all-platinum, exquisitely styled with 132 large blue-white diamonds. SPECIALLY PRICED..........$550.00
STAR SAPPHIRE RING, 50 kts., corn flower blue color, perfect 6 point distinct star, mounted in distinctly styled platinum ring with 6 baguettes and 18 diamonds. SPECIALLY PRICED..$550.00
BAR PIN, bow-knot design, all-platinum set with diamonds abt. 1 kt., 2 diamonds abt. ½ kt., and 11 smaller blue-white diamonds. SPECIALLY PRICED..........$150.00
PATEK PHILIPPE pocket watch, finest watch built in the world, 18 kt., solid gold 18 jewel movement. SPECIALLY PRICED..........$125.00
OPAL CLUSTER RING, set with 2 large exceptionally fiery, Hungarian opals, set in twin clusters with 22 large blue-white diamonds, yellow gold ring. SPECIALLY PRICED..$125.00
PEARL NECKLACE, 103 perfectly matched pearls with large star sapphire surrounded with 10 large blue-white diamonds in clasp. SPECIALLY PRICED..........$100.00
ANTIQUE RING, beautifully handcrafted yellow gold ring set with 5 diamonds, weight abt. 1¼ kt. SPECIALLY PRICED..........$95.00
ANTIQUE RUBY RING, large oriental ruby in center, pigeon blood, surrounded with 20 large blue-white diamonds in smartly fashioned yellow gold ring. SPECIALLY PRICED...$95.00
ANTIQUE RING, most beautiful ring, unusually designed, set with 19 large blue-white diamonds. SPECIALLY PRICED..........$75.00
ZIRCON RING, 5 kt. Zircon, finest dark color zircon, set with 4 large, blue-white diamonds in latest type setting. SPECIALLY PRICED..........$75.00
ANTIQUE BROOCH, gorgeously set with 30 large blue-white diamonds and 16 sapphires alternating, straight bar effect, yellow gold. SPECIALLY PRICED..........$75.00
CLUSTER RING GARNET, exceptionally large garnet center with 20 large blue-white diamonds set in most superb white gold ring. SPECIALLY PRICED..........$55.00
SCARF PIN HORSESHOE, 19 large blue-white diamonds, yellow gold, diamonds set in platinum. SPECIALLY PRICED..........$75.00
ANTIQUE RING, beautifully designed ring set with 4 diamonds, weight abt. ½ kt., yellow gold ring. SPECIALLY PRICED..........$35.00
Buy now on lay away plan. No interest.
MANY OTHER BARGAINS NOT LISTED.

Confidential Loans
on diamonds, watches, and jewelry as low as 1% in private rooms
THE
U. S.
LOAN BANK
SIXTH FLOOR
10 N. Clark-st.

JEWELRY, DIAMONDS, OLD GOLD, ETC.

OUT OF THE HIGH RENT LOOP DISTRICT. PLENTY OF PARKING SPACE.
LEVINSON'S
LOAN BANK
739-41 N. Clark-st.
Established 1888. Bonded and Licensed Pawnbrokers. Member of Chicago Association of Commerce.
OUT-OF-PAWN
DIAMOND
BARGAINS
GUARANTEED TO BE
THE MOST SENSATIONAL VALUES EVER OFFERED IN ALL CHICAGO
WE WILL SUBMIT ANY ARTICLE FOR APPRAISAL BEFORE PURCHASE.
YOU MUST BE COMPLETELY SATISFIED OR YOUR MONEY REFUNDED IN FULL WITHIN FIVE DAYS AFTER PURCHASE.
OPEN TUES. AND THURS. EVES. TILL 9. SAT. TILL 10.

Diamond Solitaires

6.60 CT. DIAMOND. Blue White Wesselton, exquisitely brilliant, styled in lady's tailored all platinum ring with 2 beautiful baguette diamonds. SALE PRICE............$790
5.95 CT. DIAMOND. Excellent brilliancy and luster, Finest American cut, mounted in lady's gorgeous platinum ring with 12 blue white diamonds. SALE PRICE............$695
5.10 CT. DIAMOND. Blue White, snappy brilliant gem, set in man's heavy platinum ring, with 4 square cut diamonds. SALE PRICE............$580
4.50 CT. DIAMOND. Blue White Weselton, utmost brilliancy, beautifully mounted in lady's all platinum engagement ring with 6 diamonds. SALE PRICE............$525
4.04 CT. DIAMOND. Unusual brilliant quality, American cut, set in man's hand made platinum gypsy ring. SALE PRICE............$435
3.52 CT. DIAMOND. Blue White, keen brilliancy, correctly cut, styled in lady's dainty tailored yellow gold engagement ring, with 6 diamonds. SALE PRICE............$370
3 CT. DIAMOND. Blue White Wesselton, radiant brilliancy, mounted in lady's charming platinum engagement ring, with 2 long baguette diamonds. SALE PRICE............$325
2.70 CT. DIAMOND. Blue Steel color, exceptionally brilliant, American cut, in lady's newest style platinum fishtail prong engagement ring, with 6 diamonds. SALE PRICE............$290
2.33 CT. DIAMOND. Blue White, unusual brilliancy and luster, set in man's yellow gold mounting. SALE PRICE............$215
2.07 CT. DIAMOND. Blue White, fiery brilliant quality, correctly cut, mounted in lady's beautiful platinum engagement ring, with 4 diamonds. SALE PRICE............$190
2 CT. DIAMOND. Marvelous brilliancy, American cut, set in man's attractive square top platinum ring. SALE PRICE............$165
1.65 CT. DIAMOND. Beautiful quality, very brilliant, styled in lady's modern yellow gold engagement ring with 6 diamonds. SALE PRICE............$130
1.40 CT. DIAMOND. Blue White, fine brilliancy, modern cut, mounted in man's heavy yellow gold ring, with blue sapphires on sides. SALE PRICE............$115
1.20 CT. DIAMOND. Brilliant, finest American cut, styled in lady's lovely platinum engagement ring, with diamonds. SALE PRICE............$100
1.03 CT. DIAMOND. Blue Steel color, highest degree of brilliancy, mounted in lady's tailored yellow gold ring, with 2 diamonds. SALE PRICE............$85
.77 CT. DIAMOND. Vivid brilliancy, correctly cut, set in lady's very pretty white gold engagement ring. SALE PRICE............$50

Superlative Gems

2.60 CT. DIAMOND. BLUE WHITE WESSELTON GEM. Finest American cut, beautiful brilliancy, set in lady's platinum ring, with 32 Blue White matched diamonds. SALE PRICE............$425
2.27 CT. DIAMOND. BLUE WHITE WESSELTON GEM. Fine American cut, exceptionally brilliant, set in lady's newest style yellow gold engagement ring, with 2 large side diamonds. SALE PRICE............$350
1.84 CT. DIAMOND. BLUE WHITE WESSELTON GEM. Fine American cut, radiant brilliancy, set in lady's smartly tailored platinum ring with 2 diamonds. SALE PRICE............$325
1.62 CT. DIAMOND. BLUE STEEL GEM. American cut, lustrous brilliancy, set in lady's channel style ring, with 6 diamonds. SALE PRICE............$300
1.52 CT. DIAMOND. BLUE PREMIER GEM, finest American cut, unusually brilliant, set in man's yellow gold gypsy ring. SALE PRICE............$275
1.38 CT. DIAMOND. TOP BLUE WESSELTON GEM. Finest American cut, unexcelled brilliancy, set in lady's neatly tailored platinum engagement ring with 6 diamonds set fishtail design. SALE PRICE............$250
1.22 CT. DIAMOND. TOP BLUE WESSELTON GEM. Fine American cut, vividly brilliant, set in lady's newest style engagement ring, with 6 diamonds. SALE PRICE............$215
1.10 CT. DIAMOND. BLUE JAEGER GEM. Finest American cut, finest brilliancy, set in lady's platinum ring with 6 diamonds. SALE PRICE............$190
.85 CT. DIAMOND. BLUE WESSELTON GEM. Fine American cut, exceedingly brilliant, set in newest style platinum fishtail solitaire ring, with 6 diamonds. SALE PRICE............$170

Fancy Cut Diamonds

4.13 CT. DIAMOND. MARQUISE. TOP BLUE WESSELTON GEM. Finest shape, brilliant. Absolutely perfect and flawless, exquisitely mounted in lady's platinum ring, with 2 large Blue White perfect tapered baguette diamonds. SALE PRICE..........$3,250
2.23 CT. DIAMOND. MARQUISE. Desired long narrow shape, excellent brilliancy, set in lady's platinum ring with 2 large baguette diamonds weighing 50/100 ct. SALE PRICE............$735
2.65 CT. DIAMOND. EMERALD CUT GEM. Fine rectangular shape, rare brilliancy, set in lady's platinum ring with 2 baguette diamonds. SALE PRICE............$575
1.32 CT. DIAMOND. EMERALD CUT. Blue White Gem, perfect rectangular shape, with cut corners, exceptionally brilliant, set in lady's platinum ring with 2 large baguette diamonds. SALE PRICE............$300
1.05 CT. DIAMOND. EMERALD CUT. Top Blue Wesselton Gem, fine oblong shape, finest brilliancy, set in lady's platinum ring, with 2 large baguette diamonds. SALE PRICE............$235
.90 CT. DIAMOND. EMERALD CUT. Blue White Wesselton Gem, rectangular shape, beautiful brilliancy, set in lady's platinum engagement ring, with 2 baguette diamonds. SALE PRICE............$185

Out of Town Customers:
"Seeing Is Believing"
WE WILL SEND ANY ARTICLE TO YOUR BANK OR RAILWAY EXPRESS AGENCY, SUBJECT TO YOUR INSPECTION, WITHOUT COST OR OBLIGATION, OR DIRECT TO YOU UPON REFERENCES.
Regardless of what type of jewelry you may be interested in, write to us. We cannot list our entire stock, as our merchandise is being forfeited daily through our loan department.
Levinson's Loan Bank
739-741 N. Clark-street

JEWELRY, DIAMONDS, OLD GOLD, ETC.

KNOWN FROM COAST TO COAST. THE HOUSE OF PROVEN VALUES.
LEVINSON'S
LOAN BANK
739-41 N. Clark-st.
OVER FIFTY YEARS OF LEADERSHIP
FORFEITED PLEDGES ON UNPAID LOANS OFFERED TO THE PUBLIC AT UNEQUALED PRICES. EVERY POSSIBLE SAVING IS PASSED ON TO OUR CUSTOMERS. YOU CAN PURCHASE DIAMONDS AND FINE JEWELRY AT LESS THAN WHOLESALE.
THE FINEST STORE OF ITS KIND IN AMERICA.
AIR-CONDITIONED FOR YOUR COMFORT
We buy for cash as well as loan money on diamonds and jewelry from dealers, estates and individuals. Liberal trade allowances made on your diamonds and jewelry.
EVERY ITEM IN OUR STOCK MARKED IN PLAIN FIGURES. ONE PRICE TO ALL.

Misc. Diamond Jewelry

DIAMOND FLEXIBLE BRACELET. All platinum, set with 20 Blue White perfect matched brilliant diamonds, about 2.40 Ct., and 20 Blue Sapphires. SALE PRICE..........$255
DIAMOND SAPPHIRE RING. A striking creation, in all platinum, with large rectangular shaped Blue Sapphire in center, surrounded by 18 Blue White diamonds and 30 Blue Sapphires. SALE PRICE..........$170
MAN'S TWIN STONE DIAMOND RING. An original design, in yellow gold set with 2 Fine Blue White Wesselton diamonds of sparkling brilliancy, weighing about 30/100 Ct. each, and 3 square cut Blue Sapphires. SALE PRICE..........$95
DIAMOND DINNER RING. Attractive Filigree Design in white gold set with 3 Blue White matched brilliant diamonds. SALE PRICE..........$20

Diamond Wrist Watches

DIAMOND WRIST WATCH. All platinum, beautifully styled with 70 Blue White perfect matched brilliant diamonds, 2 baguette diamonds, daintily designed and fitted with finest 17 jewel Geneva movement. GUARANTEED. SALE PRICE..........$310
DIAMOND WRIST WATCH. All platinum, gorgeous round model, set with 44 extra large Blue White perfect matched diamonds, 8 baguette diamonds set in rolled ends; 17 jewel finest quality Geneva movement. GUARANTEED. SALE PRICE..........$175
DIAMOND WRIST WATCH. Hamilton, all platinum, of newest design, set with 16 exceptionally large Blue White perfect matched diamonds; fitted with 17 jewel Hamilton movement. GUARANTEED NEW. SALE PRICE..........$145
DIAMOND WRIST WATCH. 14 kt. solid white gold, latest cushion design, with 26 Blue White brilliant diamonds; flexible diamond link ends with 8 diamonds; 17 jewel guaranteed movement. SALE PRICE..........$90

Diamond Wedding Rings

DIAMOND WEDDING RING. All platinum beautifully designed, with 4 round full cut diamonds weighing 3/100 ct. each and 2 baguette diamonds weighing 7/100 ct. each of finest Blue White perfect matched quality. SALE PRICE..........$75
DIAMOND WEDDING RING. Triple row, designed in 14 kt. yellow gold with 24 perfect matched Blue White brilliant diamonds. SALE PRICE..........$45
DIAMOND WEDDING RING. All platinum, flower design, with 16 matched diamonds all around. SALE PRICE..........$27.50

Levinson's Loan Bank
739-741 N. Clark-street
See Our Fur Ad. Under Clothing an dFurs.

$1,000,000
IN DIAMONDS WANTED
CASH PAID IMMEDIATELY. Bring Your Diamonds to Us for Highest Prices. America's Largest Buyers. OLD GOLD, PAWN TICKETS BOUGHT. Member Chicago Association of Commerce.
American Diamond Syndicate
37 S. WABASH-AV., 3D FL.

CASH FOR DIAMONDS
DUE TO OUR TREMENDOUS SALES OUTLET WE NEED DIAMONDS AND WILL PAY HIGHEST PRICES FOR THEM. HIGHEST PRICES FOR YOUR OLD GOLD. FULL VALUE PAID ON PAWN TICKETS.
U. S. Diamond Syndicate
5 N. WABASH-AV., RM. 800

GET OUR CASH PRICE
BEFORE SELLING. Diamonds, Watches, Pawn Tickets.
THE U. S. LOAN BANK.
10 N. CLARK-ST. 6TH FLOOR.

HIGHEST CASH PRICES PAID for DIAMONDS, WATCHES, JEWELRY, OLD GOLD, PAWN TICKETS, ETC. ILL. DIAMOND & JEWELRY SYNDICATE, 5 S. Wabash, Room 812. Dea. 6711.

CASH — BUY OR LOAN ON DIAMONDS, OLD GOLD, WATCHES, PAWN TICKETS. LLOYD J. BUTLER, 133 N. CLARK-ST.

FULL value paid for pawn tickets, diamonds old gold, watches. Don't sell for less. Ginsburg, 527 W. Madison. State 7095.

CASH for diamonds, old gold, platinum jewelry, precious stones, from resp. people. J. J. Finan., 55 E. Washington, Rm. 807.

HIGHEST PRICES PAID FOR DIAMONDS, PLATINUM, OLD GOLD, AND JEWELRY. Great Northern State Pawners, 309 S. Clark.

18 KARAT solid gold strike repeating watch—Perfect; like new. U. S. Mercantile Co., 3358-60 Ogden. Lawndale 2671.

HIGHEST PRICES PAID FOR DIAMONDS, Watches Old Gold, etc. Romack Dia. Exch., 7 W. MADISON AT STATE, ROOM 501.

TOP PRICES FOR DIAMONDS, GOLD, Pawn tickets, watches. Jewelers' Exch., 32 N. STATE, 11TH FLOOR.

BEST Prices Paid—Diamonds, Jewelry, Pawn Tickets. Diamond Exch., 32 N. State, 9th fl.

LEGAL NOTICES.

NOTICE IS HEREBY GIVEN that on the 16th day of September, 1942, at the hour of 2 P. M., Central War Time, at the salesrooms of the Chicago Real Estate Board, 105 West Madison-Street, Chicago, Illinois, the undersigned will offer for sale at public auction to the highest and best bidder for cash all of the right, title and interest of the undersigned in and to the hotel property at 1310-16 West Jackson-Boulevard, Chicago, Illinois, commonly known as Bedford Hotel, and legally described as:
Lots Forty-six [46], Forty-seven [47], Forty-eight [48], and Forty-nine [49] in Rees and Rucker's subdivision of Block Seventeen [17] in Canal Trustee's Subdivision of the West Half [½] and the West Half [½] of the Northeast Quarter [¼] of Section Seventeen [17], Township Thirty-nine [39] North, Range Fourteen [14] East of the Third Principal Meridian, in Cook County, Illinois;
and certain furniture, fixtures, and equipment therein located, which sale will be subject to all outstanding liens upon the premises, taxes for the year 1942, rights and claims of parties in possession, etc.
The premises consist of a four story brick, stone, and concrete hotel building containing 146 hotel rooms, a lobby and 4 stores.
For full particulars as to earning capacity of the property, taxes, rights, and claims of parties in possession, furniture, fixtures, and equipment therein located, and terms of sale and examination of premises, consult either the undersigned or Farr and Company, 69 West Washington-Street, Chicago, Illinois.
CHICAGO CITY BANK AND TRUST CO., NOT INDIVIDUALLY BUT AS TRUSTEE UNDER TRUST NO. 2233.
815 West 63d-Street, Chicago, Illinois.

COLLECTIONS.

Collections Everywhere
NO COLLECTION, NO CHARGE. UNITED MERCANTILE SERVICE. State 4181 140 N Dearborn Rm 610

DOES ANY ONE OWE YOU MONEY? We collect claims of every description. Pay cash for mortgages, notes, judgments. ADAMS ADJUSTMENT CO., 139 N. Clark.

AUCTION SALES.

Auction Auction
The War Department
TAKES OVER
THE CONGRESS HOTEL
CHICAGO, ILL.
WE WILL ON
Tues., Wed., and Thursday Sept. 8th, 9th and 10th, 1942 commencing at 10 a. m. each day
SELL AT PUBLIC AUCTION
Practically all of the Contents of 932 Rooms of the
CONGRESS HOTEL
on the Premises of the CONGRESS HOTEL Michigan-av. & Congress-st. Chicago, Ill.
Consisting of:
LIVING AND BEDROOM FURNITURE—FURNISHINGS—CARPETS. CARPETING (850 Yds. of New Chase and Seamloc carpeting in original bales).
CHINAWARE—SILVERWARE—GLASSWARE—MIRRORS—OIL PAINTINGS—ETCHINGS—PICTURES—DRAPES—CURTAINS—BAR EQUIPMENT—LOUNGE ROOM FURNISHINGS—BOX SPRINGS—MATTRESSES—PADS—BED AND TABLE LINEN—BLANKETS—LAMPS—PULL UP CHAIRS, etc.
SPECIAL NOTE: 550 of the rooms have just been completely refurnished from America's finest makers. All rooms are complete with drapes, lamps, pictures, bedspreads, chrome luggage racks, mirrors, tables, etc. DeLuxe Suites such as the famous Presidential and Governors' Suites will likewise be offered for sale.
All of the fine Furnishings and Equipment of the New Horizon Room [Completed only 30 days ago], Glass Hat, Pompeian and Gold and Florentine Rooms, Men's Grill and Lobby will also be sold.
These are without question the finest hotel furnishings ever offered at public auction.
EXHIBITION:
Monday, September 7, from 10:00 a. m. to 9:00 p. m.
Terms of Sale: Cash. A deposit of 25% will be required from each and every purchaser. All checks must be certified.
Auction Entrance to Sale
South Entrance of Bldg. on Michigan-av.
Circulars now being mailed
For further particulars address the undersigned Auctioneers.
Gus & Ralph Rosen, Inc.
and
Michael Tauber & Co.
CONGRESS HOTEL
CHICAGO, ILL.
Telephone: Wabash 9657 or Webster 4500

UNRESTRICTED AUCTION
Formerly the property of ETHEL B. BLOOM. Removed from 3800 Lake Shore-dr. and from other sources.
STEINWAY GRAND PIANO. Kranich and Bach grand piano. 12-pc. hd. carved solid walnut Renaissance dining room suite; mahog. Chippendale twin bedroom suite; French Provincial sofa; pair Louis XV. Aubusson chrs.; comb. R. C. A. Radiola; lounge chairs; love seats; clock sets; Sevres urns; royal Vienna lamps; Dresden and Meissen groups.
RUGS. 12x9 Kirman. 12x9 Gorovan. 18x11 La V. Kirm. 12x18, 9x12, 9x15. 15x9 Chinese. 8x10, 10x14. 13x10 Chinese. Broadloom rugs. 100 Persian, Kashan, Sarouk, Lelakan and Kazac and Cabestan scatter rugs and runners.
Curio cabinets, bric-a-brac, sterling silver, Sheffield plate, floor lamps, mirrors, linens, etc. Thor washing machine. [illegible]
TO BE SOLD AT AUCTION Tuesday, September 1 at 2 p.m. and 8 p.m. AT OUR GALLERIES
Sheridan Art Galleries
4818-24 N. SHERIDAN-RD.
Since 1906. Ph. Long. 7671.
Public view Mon., Aug. 31, 9 a.m. to 6 p.m.

AUCTION AUCTION
MONDAY EVENING, AUG. 31, at 8:00, at 423 S. WABASH-AV. [bet. Congress and Van Buren]. Important auction. Period twin beds, art objects, chandeliers, needle point chairs, Haviland dinner service, Sevres vases, sterl. tea set, rare stemware, etc. Auction rooms of ALBERT J. MENDELSOHN [Est. 1918]. Estate goods, paintings, [illegible] old mansions.

AUCTION Tuesday, Sept. 1, starting 9 a. m. Messner's Antique Shop, 318 E. Ogden-av. Hinsdale. Selling collection of antiques, furniture, lamps, bisque, china, glass, copper, steins, etc. Sale rain or shine. Wm. Latimer, Auctioneer.

HORSES, HARNESS, AND WAGONS.

HORSE team, 3,000 lbs., 4 and 6 yrs. old, saddle horse, 1,000 lbs.; mare, 1,200 lbs., 8 yrs. old; 2 registered brood mares, formerly racing horses, 10-12 yrs. old. A. J. Tilley, Orland Pk., Ill., or Cal. 6130.

SINGLE Faber comb. show and racing wagon [Capt. Shaw]—Brewster green; like new. Also McMurray racing sulky; wire wheels. All good condition. Sacrifice. Denmark Stock Farm, U. S. 66, Hinsdale, Ill.

4 YEAR old chestnut saddle horse—Well broke; 5 gaited; [illegible]. See at Holdorf's, Harms-rd. at Route 18. CALL MORTON GROVE 1952.

CHESTNUT gelding—Gaited. Real buy for some one that wants well mannered, gd. horse. Can be seen Oakton Stables, Oakton E. of McCormick. Ask to see "Mountie."

FOR SALE—Beautiful 8 yr. old silver colored horse; 5 gaited; gentle; stylish. Deerfield 352-W, or see at Overton's, ½ mi. W. of Orphans of the Storm, Deerfield, Ill.

FOR sale—5 yr. old mare, riding horse, sound, gentle, well bred; excellent lady's mount. [illegible] Deerfield [illegible]

BEAUTIFUL spotted mare — Age 7 yrs., handy, gentle, and sound. Price $135; private home. Olsen, Elmhurst 4625.

2,800 LB. team work horses—$95; will separate. [illegible] 524 N. Cicero-av.

RACING sulky—Good condition; see at 6904 N. California-av., rear.

6 YR. dapple gray mare, bridle, saddle, Bay. Drafted. Forest Wds. Stables. 8200 Caldwell.

GENTLE pony and saddle with bridle—Complete, $50. NEWCASTLE 3913.

ENGLISH SADDLE—Used; almost new; $25. Mr. Lavin, 2720 N. Cicero-av.

5 YEAR old chestnut gelding—Gentle and sound. Ride or drive. 1820 Granville.

TEN good city broke work horses for sale—Reas. 1720 Milwaukee. Humboldt 0246.

FUEL OIL.

RANGE OIL, 7½c. FURNACE OIL, 6¾c. 150 gal. minimum. [illegible] FELDMAN PETROLEUM, Harrison 3500.

BUILDING MATERIALS.

Bricks.
135,000 USED paving bricks—Cleaned and like new; price, $35 per 1,000. Address T E 223, Tribune.

Building and Remodeling.
CEMENT WORK — Foundations, sidewalks, floors and basements installed. Licensed and insured. Davies. Lawndale 0484.
ROOFING, siding, remodeling—Reas. pr. We do our own work. A-1 materials. Hay. 8584

Iron and Steel.
ONE and a half million feet of corrugated steel pipe, 5⅝ inches diameter—Can be used for draining pipe, etc.; .029 gauge; weatherproof; priced to sell. Address X J 67, Tribune.

Lumber.
America's Largest Stocks of
New & USED LUMBER & BLDG. MATERIALS
Now on Hand for
Immediate Delivery
for ALL types of REPAIRS, REMODELING AND BUILDING
BUY ON CREDIT
As Low as $5 Per Month
LISTED BELOW ARE ONLY A FEW OF THE OUTSTANDING BARGAINS DISPLAYED IN OUR LARGE AD APPEARING IN MAIN NEWS SECTION
HEAVY SLATE ROOFING, 100% guaranteed, 75 lbs., 100 sq. ft.............$1.69
BRAND NEW WALLBOARD, 4x6 to 4x10, special sq. ft.............1⅜c
CEDAR POSTS, brand new, 7x2, each..12c
OPEN ALL DAY SUNDAY UNTIL 6 P. M.
Tues. and Thurs. Eves. Till 8
EVERYTHING THE KING SELLS IS 100% GUARANTEED; SATISFACTION OR YOUR MONEY REFUNDED.
King MIDAS
COME SEE THE KING FOR EVERYTHING!
2221 S. Ashland Hay. 2031

Preserve Your Car
THE INEXPENSIVE WAY
In Your Own Garage!
Payments Less Than Your Present Garage Rent
GOOD MATERIALS ARE STILL AVAILABLE
SEE MODEL IN OUR YARD
DON'T DELAY!
Morgan Pk. Lumber Co.
1955 W. 111TH. BEV. 9500. FREE DEL.

Save $ $ $ on Lumber Needs
4x4s: short length; like new; 3c per lineal ft.; 2x4s, short, 1½c per lineal ft.; 3x10 yellow pine; 16 ft. 3x6 and 3x8 oak. Complete materials for your home and garage. We deliver; easy terms. Open all day Sunday. Federal Wrecking Co., 7437 S. Western. Hem. 7744.

Wrecking 2021 Prairie-av.
Italian marble and tile fireplaces, Venetian glass, mirrors, bookcases, cabinets, electric fixtures, Kewanee boiler, modern radiation, plumbing, oak trim and flooring, overhanging garage door. All kinds of building material. Salesman on premises.

WANTED TO BUY
200 pieces 3x12-14 or 16 ft. used lumber. Also 100 pieces 2½x10-12 and up. HENRY C. GREBE & CO., INC., 3250 N. Washtenaw. Key. 8300.

REPAIR, REMODEL, OR MODERNIZE YOUR OWN HOME. We will furnish your building material; no down payment; E-Z mo. terms. Douglas Lumber Co., 2700 Roosevelt. Ked. 3840.

18,000 FT. new oak, birch, gum, trim.; also oak and birch doors; bargain price; new 8 in. bungalow siding, $50, oak flooring, $58 per m. Jorgenson, 3028 N. Sacramento.

2 44-FT., 2 48-ft., 3 60-ft. wood trusses. SMITH, 3650 E. 112TH. REG. 8100.

Paints and Wall Paper.
PROTECT YOUR FUTURE BUILDING AND DECORATING PLANS.
Buy Paint NOW!
LARGEST MERCHANDISERS OF PAINT IN MIDWEST NOW OFFERING THOUSANDS OF GALLONS OF THE HIGHEST GRADE PAINTS, ENAMELS, VARNISHES, MADE BY NATIONALLY KNOWN MFRS., AT MORE THAN 50% SAVINGS.
JUST PURCHASED! [illegible]
OUTSIDE WHITE — 100% TITANIUM. [illegible]
1942 WALL PAPER AT SAVINGS.
FLAT WHITE. [illegible] Now $1.35
RED BARN PAINT. [illegible]
WHITE SYNTHETIC ENAMEL [illegible]
LIQUID ROOF COATING. [illegible]
Paint Exchange
2000 MILWAUKEE-AV. ARM. 1440.
[illegible]
2274 ELSTON-AV.
MAIL ORDERS PROMPTLY FILLED.

Plumbing and Heating Supplies.
CARLOAD cabinet sinks. Low price. [illegible]
MINNEAPOLIS-Honeywell [illegible]
[illegible] SEFFREN SUPPLY, HALSTED-LAKE-STS.
CHEAP [illegible]
MUELLER furnaces, [illegible]

Stokers; Oil and Gas Burners.
Stokers in EVERY Size!
MIDWEST STOKER DISTRIBUTING CO. [illegible]
BRAND new stokers, [illegible]
STOKERS [illegible]
LINK BELT Stokers—[illegible]
USED IRON FIREMAN STOKER—[illegible]
STOKERS, NEW AND USED [illegible]
OIL burner—American Sunflame; [illegible]
STOKERS, [illegible]
Pumps—Deep and Shallow Well.
NEW-USED Pumps—[illegible]

Miscellaneous.
5000 FT. [illegible]
DIRT for fill. [illegible]

RUG CLEANING.
$2.00 9x12 DOM. rug, shampooed both sides; [illegible]

INSTRUCTION.

Selan's Beauty Schools
Leads Them All
ENROLL IN A RESPONSIBLE SCHOOL. VISIT AND SEE WHY MORE STUDENTS ENROLL AT
SELAN'S
SELAN'S GIVE YOU MORE FOR LESS MONEY WITH THE LARGEST TEACHING STAFF.
SELAN'S
Graduates are recognized by beauty shops as the more practical beauticians and are therefore in a better position to make more money in the better beauty salons. Free placement in a lifetime service. Day and evening classes. Convenient terms. VISIT, WRITE, PHONE FOR BOOKLETS.
Selan's Beauty Schools
South—6404 S. Halsted-st.
PHONE NORMAL 2500.
North—4066 Milwaukee-av.
PHONE AVENUE 3200.

E. BURNHAM
71 YEARS' LEADERSHIP IN BEAUTY CULTURE
Our world-famous leadership is based upon certain exclusive features of training GIVEN IN NO OTHER BEAUTY SCHOOL.
INQUIRE THIS WEEK ABOUT NEW DAY AND NIGHT CLASSES NOW FORMING.
OFFICIAL AMERICAN RED CROSS COURSE offered FREE to all BURNHAM students.
E. BURNHAM
School of Beauty Culture
140 N. State-st., Chicago
Phone: RANDOLPH 3355

LEARN PROFITABLE PROFESSION IN 90 DAYS
Medical Massage and Physiotherapy offers you dignified, interesting work at good pay. Prescribed by leading doctors. Splendid jobs in hospitals, sanitariums, health resorts, clubs and in the armed services. Or, you can have a profitable business of your own. Low tuition. Day or evening classes. Write, phone or come in for free catalogue T. No obligation.
THE COLLEGE OF SWEDISH MASSAGE.
[Established 36 years.]
30 E. Adams-st. State 5313.

COMPLETE STATE ACCREDITED, 1,000 hour Beauty Culture Course Offered to the
1ST 5 GIRLS
WHO APPLY AT ONCE.
NO MONEY TO BE PAID
Until you are working in a fine paying position AFTER GRADUATION.
Call, write, or come up to
The Heim Beauty School
6 E. LAKE-ST. CENT. 4906.

High School
IN MONTHS, NOT YEARS
Expert instruction—Day and eve. classes. NOW IN OVER 18TH YEAR.
COLLEGE PREPARATORY SCHOOL.
23 E. JACKSON. WEBSTER 2448.

MARRIED WOMEN
Who because of the draft may have to work, should consider Laboratory technique; short courses, X-ray, bact., blood tests, etc. Send for Booklet A. Next class Sept. 8.
ABEL LABORATORIES, INC.
7 W. Madison. Founded 1903. Central 4103.

TRAIN WITH JOHN MUELLER.
AMERICA'S FOREMOST TEACHER.
LOW TUITION TERMS.
AMERICAN SCHOOL
OF BEAUTY CULTURE.
30 E. Adams-st., 9th fl. Cent. 5446.

BE A REAL HAIR STYLIST.
World Famous Beauty Culture Training. REDUCED RATE. DAY & EVE. CLASSES. Visit, write or phone for free booklet.
Hale-Marinello Schools
162 N. STATE-ST. CENT. 5007.

SPANISH—September groups under former South American diplomat forming now. Intensive 3 mo. private course; conversational ability guaranteed. Call weekdays, 10-12 noon; 3-8 p. m. DEA. 1298.

EDUCATION CONQUERS EVERYTHING—[illegible]

LEARN JIU-JITSU—[illegible] 188 W. Randolph-st. [illegible]

LEARN TO DRAW [illegible]

LEARN SWING PIANO IN 20 LESSONS—[illegible]

[illegible]

DANCING SCHOOLS.

YOUNG OR OLD—If you can walk we can teach you to dance. [illegible]

A PRIVATE STUDIO for every beginner; HELEN ANDERSON DANCE STUDIOS, [illegible]

[illegible]

MUSICAL AND DRAMATIC.

ORCH. needs at once, violins, cellos, flute, and bass; [illegible]

MICROPHONE VOCAL LESSONS. [illegible]

SINGERS—[illegible]

RADIO TRAINING AND BOOKING. [illegible]

SWING PIANO—[illegible]

DRAMATIC Tenor—[illegible]

FINANCING—[illegible]

WRITERS—Words or melodies. Amazing offer! Ray Hibbeler, C-9, 2157 N. Avers.

HELP WANTED—MEN.

Stores and Offices.

ACCOUNTANTS

By leading firm of accountants. Several seniors and juniors. Good opportunity for those possessing desired qualifications. Reply in own handwriting. Stating age, experience, education, religion and salary expected.
Address T E 173, Tribune.

ACCOUNTANTS

Nationally known firm of accountants has permanent positions offering excellent opportunities to senior accountants who have had extensive experience in public accounting work. Salary range $3,600 to $5,000 per annum. Replies should include details with respect to experience, age, draft status, education, religion, and nationality.
Address S G 336, Tribune.

ACCOUNTANT

for employment by firm of Certified Public Accountants. Must have had senior experience. CPA degree preferred. Permanent. Excellent opportunity if able to qualify. Give educational background, experience, personal facts, salary requirements, and phone number.
Address S G 296, Tribune.

ACCOUNTANTS

National firm of Certified Public Accountants has openings for senior accountants in its Chicago office. In reply give full particulars as to age, education, experience, family, and draft status, religion, salary expected. Address S M 65, Tribune.

ACCOUNT AUDITOR

Large fire insurance company desires male or female accountant with accounting training. Insurance experience not essential. Preferably under 30, draft deferred. Excellent opportunity. Give full information in reply. Address X H 446, Tribune.

ACCOUNTANT—Manufacturing firm located in Ft. Wayne, Ind., requires service of man with broad accounting and tax experience. Prefer man between ages 35 and 50. In reply state age, experience, salary expected, and Selective Service status.
Address E J 24, Tribune.

ACCOUNTANTS—SENIOR

by loop C. P. A. firm; permanent connection; no traveling; good opportunity. State full details, age, experience, draft status, salary. Address T J 225, Tribune.

ACCOUNTANTS.

Senior-semi-senior, and junior for accounting firm. State education, experience, age, draft status, salary expected.
Address S G 170, Tribune.

ACCT.—Jr. or Semi-Sr., in C. P. A. office. Permanent. State experience, education, age, nationality, draft status, and salary.
Address M Y 466, Tribune.

ACCOUNTANT—CERTIFIED PREFERRED; FOR CHICAGO OFFICE; MINIMUM OF TRAVELING; POSITION PERMANENT.
ADDRESS T J 495, TRIBUNE.

ACCOUNTANT—Capable semi-senior or senior for small C. P. A. firm; opportunity for junior partnership. State age, education, salary. Address S F 93, Tribune.

ACCOUNTANT—For firm of C. P. A.'s. Permanent; state education, age, experience, and salary. Address X J 232, Tribune.

ACCOUNTANT—Junior or semi-sr., for CPA firm. State age, exp., draft status and salary.
Address S F 90, Tribune.

ADDRESSOGRAPH operators—Saturday work only. 4205 S. State.

ADVTG. ASST.—ABLE TO DO LAYOUTS. Stock man, office boy, to start at once. A. Stein & Co., 1149 W. Congress-st.

ALERT MEN—45-60

or under 45 if 4-F. For permanent positions with north side bank. Should have banking, cashiering, finance, or clerical background. Must have clean record. Give age, exp., education, salary, and phone.
Address S H 191, Tribune.

ASSISTANT BUYER
SPORTING GOODS

Must know hunting and fishing. Apply Employment Office, 9th floor.
THE FAIR
STATE, ADAMS AND DEARBORN.

ASSISTANT shipping clerk—Steady chance advancement. State draft status, sal. desired and phone. Address S F 119, Tribune.

BILLER.

Good pay for experienced biller; wholesale grocery exper. preferred; hrs., 12 p. m. to 8:30 a. m.; state age and salary expected.
Address X H 293, Tribune.

BILLERS—Grocery exp.; night work; fast typist. B. A. Railton Co., 363 W. Erie.

BOOKKEEPER AND CLERK

to post records and follow thru on production at north side defense industry. Answer in own handwriting. State age, draft classification, experience, salary, etc.
Address T J 484, Tribune.

BOOKKEEPERS

of executive ability. Must be able to handle pay roll of 300 employees and have control of 9 different depts. State in detail salary and qualifications. Good refs. required. Give past employer. Address X G 460, Tribune.

BOOKKEEPER AND GENERAL OFFICE MAN WITH CONSTRUCTION EXPERIENCE. PERMANENT. GIVE AGE, EXPERIENCE, AND SALARY DESIRED.
ADDRESS X J 450, TRIBUNE.

BOOKKEEPER

in small office. Take full charge; able to type. 5617 S. Halsted.

Bookkeeper-Acountant

State exp., age, salary desired, and qualifications. Address T E 384, Tribune.

BOOKKEEPER—Full charge. Must be capable of handling complete records in wholesale jobber's office. Give age, exper., salary desired to start. Address X J 434, Tribune.

BOOKKEEPER—Part time [1 to 5], loop print shop; 75c per hr. Reply own writing; give age and exp. Address E 198, Tribune.

BOOKKEEPER and typist—In small office; with complete knowledge of tax reports; take full charge. 5617 S. Halsted.

BOOKKEEPER-Typist—Draft exempt or over 45. State experience, salary desired.
ADDRESS X C 431, TRIBUNE.

BKKPR.-Acct.—Full charge; marr.; exc. opp. Give age, exp., ref. Address S K 64, Tribune.

BUYER

Men's and Boy's wear. Dept. store, north side. Chicago. Address S H 193, Tribune.

CAN YOU SELL?

A downtown retail chain store has openings for men expd. in selling over the counter. Give details about your experience.
ADDRESS X J 440, TRIBUNE.

CARPET rug salesmen—Est. large Co. Retail or contract sal.-comm. Give phone no.
ADDRESS J A 554, TRIBUNE.

CERTIFIED public accountant—To review work papers and supervise audits. Age 46 years or older. Salary dependent on ability. Position permanent. Ellsworth L. Fulk, C. P. A., 1223 Sharp Building, Lincoln, Neb.

CIGAR Clerk—Exp.; for loop cigar store. State qualif. Address S E 462, Tribune.

CLAIM investigator—Casualty Insurance Co. Give full particulars as to draft, age, and salary. Address E 285, Tribune.

CLERICAL WORKERS

DAYS, 40 HR. WK., $85.80 MO.
Extra bonus for nite wk. hrs. 5 p. m. to 2 a. m. High school graduates preferred.
TIME, INC.
330 E. 22d-street.
Apply by Letter Only. Personnel Dept.

CLERK—Exper. for liquor store; good pay; call at 1009 E. 82d-st. in morning.

CLOTHING SALESMAN

Expd. for middle west dept. store in large industrial area; salary and bonus arrangement; give age, nationality, and full business history. Address S M 64, Tribune.

COLLECTION MANAGER—To take charge of collections; must have long experience in credit and collection work; permanent position. 2452 S. Michigan.

COLLECTION—Credit men, expd., retail install. accts. 6409 S. Halsted, Marks.

CORRESPONDENT AND CUSTOMERS SERVICE MAN — Scientific laboratory supply house; some familiarity with scientific apparatus essential. State age, exp., draft status and salary desired; near north side. Our employees know of ad.
Address X J 414, Tribune.

COST ANALYST

If you have factory cost control exp. and your reply convinces us of your ability to handle involved analyses problems, this is your opport. for a permanent position with real possibilities; describe your background completely; give usual personal details as well as education, exper., and salary expected. Address S H 575, Tribune.

COST accountant—To improve and maintain cost system in automotive manufacturing plant engaged in defense work; must have practical experience and have thoro knowledge of cost systems and procedure. Position is perm. Address M Y 467, Tribune.

COST Clerk—Timekeeping and pay roll experience; draft deferred; estab. company engaged in both civilian and military work. Starting salary $25 per week.
ADDRESS S J 495, TRIBUNE.

CURRENCY EXCHANGE TELLER.
S. W. side office. Give full particulars.
ADDRESS X J 418, TRIBUNE.

CURRENCY exchange teller—Exper. preferred; North Side. Sun. 7638, 8-12 a. m.

DELIVERY man and porter for liquor store—Good pay; refs. 1009 E. 82d-st.

ELECT. contractor wants stockman. State age, exp. Address S K 315, Tribune.

ESTIMATOR and price clerk—Exp. in plbg. and htg. supply business.
Address S F 225, Tribune.

FANFOLD Biller—Experd.; by National Food Mfgr.; sal. and liberal bonus for extra production; state exper. fully.
Address S H 567, Tribune.

FUR SALESMAN,
experienced. Excellent opportunity. Steady. Apply Room 322, 58 E. Washington.

HARDWARE clerk for North Side retail store. Ace Hardware, 2717 N. Clark.

HAT Salesmen—Experienced. Full time job. 4019 W. Madison.

HELP WANTED—MEN.

Stores and Offices.

GIFTS

A chain store in this city has opening in its gift department for a man exp'd in buying and selling gifts for retail trade. An excellent opportunity for the right man. Please give details of experience.
Address T X 169, Tribune.

INSTALLMENT furniture salesman—Top notch; good salary and commission. Grove Furniture, 4301 Cottage.

LARGE finance company—Wants several men of good appearance, experienced drivers; state briefly age, schools, past positions and draft classification; replies confidential.
ADDRESS X H 280, TRIBUNE.

LAUNDRY OFFICE.
Boy or man able to run addressograph; good pay; south side.
Address X J 273, Tribune.

LIQUOR clerk—Retail. Give age, refs., salary desired. Address S H 249, Tribune.

LIQUOR CLERKS—EXPERIENCED.
1842 E. 79TH-STREET.

Loan and Credit Manager

Compl. chg. office; bus. not affected by war; right man can eventually get interest in co.; must be over 45 with family; give all inf. in letter, and phone.
Address T E 381, Tribune.

LUMBER CLERK

Experienceod; for retail lumber yard; opportunity offered to young man that has thoro knowledge of lumber, millwork, roofing, insulation, etc.; state complete exper., age, whom employed by and salary expected.
Address X G 417, Tribune.

MAIL clerk—Over 45, in prominent loop hotel. $125 per month to start, chance for advancement. Address S G 70, Tribune.

MAN—Strong; work in poultry store; $21-$25; steady job. Address X H 297, Tribune.

MAN—For recognized wholesale plumbing and heating supply house; chance for advancement; must know pricing; state age, qualifications, and salary expected.
Address T J 496, Tribune.

MAN—For assistant in stockroom, preferably one experienced in receiving, filing orders, shipping, etc. Reply in own handwriting, giving full details and age, also salary expected. Address T E 477, Tribune.

MAN—Married, with claims and safety experience on transportation system operating buses and street cars. State salary wanted. Address S G 413, Tribune.

MAN—Over 50; typist, general office, and sales ability. Apply after 10:30 a. m. Mon. LUMBERMAN'S MUTUAL CASUALTY CO. 1608 Milwaukee-av., Room 302.

MAN—Knowledge of typing and clerical work for our south side office. Draft exempt, or over 45. City Motor Service, 925 W. Pensacola.

MAN about 40 — Married, work in retail bookstore on West side. Steady employment for right man.
Address S H 274, Tribune.

MANAGERS WANTED

Experienced in men's hat stores.
Sol Hat Stores. 1443 Milwaukee-av.

MATHEMATICIANS for interesting and important war work computing experience desirable; engineering background helpful; non-routine work requiring initiative.
Address E 351, Tribune.

MEN — Opportunity to learn business of wholesale text book co., capable of some selling. Draft exempt. Some traveling necessary later. State past exper., age, starting sal. wanted and general qualifications.
Address S F 221, Tribune.

MEN WANTED—Wholesale mail order exp. preferred; steady; order fillers, packers, checkers, billers, typists, correspondents. Ref. required. State exp. and salary desired.
Address J A 314, Tribune.

MEN—30-45 yrs. of age for timekeeping and records; LARGE NATIONAL FOOD MFR. Give full personal details and experience if interview is desired.
ADDRESS X J 274, TRIBUNE.

MEN [3]—To work in fruit market; exp. pref.; short hrs.; gd. pay. 3312 W. 26th-st.

MERCANTILE agency reporter — Expd. in credit investigating and report writing. Apply 221 N. La Salle, Rm. 448.

MIMEOGRAPH operator and typist—Intelligent man who may eventually qualify as promotion assistant. Kroch's Book Store, 206 N. Michigan.

MOTOR Freight Manifest Clerk and Asst. Dispatcher. Address X H 457, Tribune.

MULTIGRAPH operator—Experienced; male or female, to do menu and form printing. Salary $35 per week or better depending on ability. Address S H 262, Tribune.

MULTIGRAPH operator and stock clerk—For loop ofc.; only limited experience necessary; state age, experience, draft status, salary desired. Address S G 475, Tribune.

MULTIGRAPH operator—Exp'd. State age, salary desired. Address T J 485, Tribune.

NIGHT Auditor—Experienced on N. C. R. hotel bookkeeping machine; loop hotel; good salary; no age limit.
ADDRESS S E 293, TRIBUNE.

OFFICE JOB
FOR YOUNG MAN

Under 20, with large company in loop. Starting salary $75. Must be able to learn to run Ditto and Mimeog. machines. An individual with draft exempt PHYSICAL DISABILITY will be given preference.
Address S E 220, Tribune.

OFFICE ASSISTANT—Several years' experience, including accounting, correspondence, and organization of work. Some supervisory ability required. Permanent position in downtown non-defense organization. Give age, education, complete exp., draft status and salary desired.
Address X J 231, Tribune.

OFFICE asst.—Quick and accurate at figures; state age, exp., refs. and salary expected.
ADDRESS S H 295, TRIBUNE.

ORDER packers [2]—Married men; steady work; good wages; two weeks vacation with pay. One man for Elmhurst, one man for Roseland. Apply 4515 Addison-st., Monday, between 9-12 a. m.

PAY ROLL CLERK—EXP.; PERMANENT. CHICAGO METALLIC, 3711 S. Ashland.

PAWN SHOP MAN wanted — Experienced; paying good salary. Excellent future to right party. Draft exemption preferred. Write M. E. Raskin, 100 West Grand, Oklahoma City, Okla., stating age, experience, married or single, and reference.

PAWNBROKER CLERK—Experienced, good salary. Address T E 219, Tribune.

PHOTO SUPPLY SALESMAN—For retail camera store; must have some knowledge of camera equipment and amateur photo supplies; reply stating age, experience, salary desired; give full particulars, including draft status.
ADDRESS S F 440, TRIBUNE.

PORTER—Colored; steady work; no Sunday. Apply Monday 6029 N. Cicero.

PRIORITY CLERK

capable of handling P. D. 25A; must be familiar with all priority orders pertaining to brass, copper, and steel. Able to file own reports. State exp. and starting salary.
Address X G 99, Tribune.

PRODUCE MANAGER

large independent food store; South Side; fancy trade; exp., draft deferred; state salary expected and place of employment.
Address X J 441, Tribune.

PURCHASING AGENT

For old established firm building medium heavy industrial machinery; must have experience in this field or the machine tool industry; good salary; permanent; post-war connection. Address S F 449, Tribune.

REAL Estate renting position—With some exp.; draft exempt; established N. side office. Address J A 555, Tribune.

SALES CORRESPONDENT

With mechanical engineering background. Should have some knowledge of wire communication.
KELLOGG SWITCHBOARD
6650 S. CICERO.

SALESMEN

Opening for experienced salesmen in the following departments:
MEN'S WEAR,
SPORTING GOODS,
HARDWARE.
Apply Employment Office, 4th floor, 9:30 a. m. until noon.
WIEBOLDT'S
Ashland, Monroe, and Ogden

SALESMAN—For photographic supply store. State age and experience.
ADDRESS X H 450, TRIBUNE.

SALESROOM ASSISTANT

WHOLESALE JEWELRY.
Have opening in our salesroom; previous experience with wholesale jewelry firm desirable; give age, experience, salary desired, phone number. Address S F 218, Tribune.

SALESROOM ASSISTANT

WHOLESALE JEWELRY.
Have opening in our salesroom. Previous exper. with wholesale jeweler firm desirable. Give age, exper., salary des., phone number.
Address X H 96, Tribune.

SALESMAN

Catholic supply house is looking for a man capable of taking charge of its church goods department. Apply stating age, draft status, and experience, if any.
ADDRESS X G 473, TRIBUNE.

SALESMEN—Retail men's clothing and furnishings; good salary and commission; must be experienced. Atlas Clothing Co., 5601 W. Cermak-rd., Cicero.

SALESMAN—Assistant manager for men's furnishings; steady. Two Legs, Inc., 6337 S. Halsted.

SALES Clerk—Small branch store; age, edu., and exp. Address T J 267, Tribune.

SENIOR and semi-senior accountants—For permanent staff of Philip Wain & Co., 1st National Bank Bldg., Chicago. Must have recent public accounting experience. Apply by letter for interview, giving age, experience, education, draft status, and salary desired.

SENIOR accountant—For permanent position. Must be well qualified. State experience and salary desired.
ADDRESS S E 472, TRIBUNE.

SHIPPING CLERK—For Greeting Cards and Paper Goods; state exp. and salary expected. Address X J 283, Tribune.

SHIPPING and order clerk—Experienced. Former musician preferred. State experience and sal. Address X H 284, Tribune.

SHIPPING clerk for picture frame factory. Ficks & Co., 3313 Indiana.

HELP WANTED—MEN.

Stores and Offices.

Sears Roebuck & Co.

HOMAN AND ARTHINGTON.
Employment Office Open for Interviews
ROOM 19, ADMINISTRATION BLDG.
8 a. m. to 4 p. m. Monday to Friday.

SHIPPING SUPERINTENDENT.
Must be qualified to take full charge 50 employees. Light shipping, nondefense merchandise. Steady position; good salary. Old established firm. Goldstein Millinery Co., 18 S. Michigan-av.

SHIPPING CLERK

with retail furniture experience, for one of Chicago's leading organizations. Must be capable of handling large volume. Excellent opportunity.
Good Housekeeping Shops, 3047 Lincoln-av.

SHIPPING and stock room clerk; typing essential; for ultimate sales work, mechanical line; permanent position; experience unnecessary. Room 1094, 536 S. Clark-st.

SHIPPING and receiving clerk—Experienced, with minimum 3-A draft status; need strong man for good, steady position. Call Superior 3191 for interview appointment.

SHOE SALESMAN

Expd. for part time and special sales in women's and children's shoe dept.
MANDEL BROTHERS

SHOE DEPARTMENT MANAGER

for women's and children's shoes; must have thorough knowledge of popular prices and better quality. Department store experience preferred. Please include experience, age, salary expected, and phone number.
Address S G 299, Tribune.

SHOE SALESMEN

Full time work available; also part time openings. Apply Employment Office, 9:30 a. m. until noon.
WIEBOLDT'S
ASHLAND, MONROE & OGDEN.
63D AND GREEN-STS.
DAVIS-ST., EVANSTON.

SHOE man wanted—Experienced, over 45, to fit arch support shoes and manage Health Spot Shoe Shop. Salary and liberal profit-sharing plan. No investment required. All that is required is ability to properly fit and sell shoes and make friends of customers. Unusual opportunity for right man. Health Spot Shoe Shop, 163 W. Randolph-street.

SHOE SALESMEN

Experienced men's shoe salesmen for our Oak Park store. Apply after 9:30 a. m. Henry C. Lytton & Sons, Marion and Lake-sts., Mr. Wright.

SHOE SALESMEN

Extras for Thursdays and Saturdays.
Guarantee Salary.
Boston Shoe Store, 3435 S. Halsted.

SHOE SALESMEN—
Experienced; steady work; salary guaranteed. Apply Gwin Shoe Stores, 4017 W. North-av.

SHOE SALESMAN—Prefer some orthopedic experience; age 35 to 50; give all details and telephone in your letter.
Address T E 500, Tribune.

SHOE salesman—Exp.; women's and children's shoes; steady position. Paul's Boot Shop, 2312 E. 71st-st.

STENOGRAPHER and clerk—Exp'd. for motor transportation co. State exp., sal., draft status. Address S F 459, Tribune.

STOCK MEN

Order fillers, packers, and warehousemen. Permanent position; no exper. necessary. Draft status other than 1A.
Apply Employment Office, 3d Floor.
MARSHALL FIELD & CO.

STOCK BOY

for fur dept. Opportunity to learn the fur business. Steady position. Apply
THE KOMISS CO.,
100 N. State-st.

STOCKROOM clerk—Capable of handling lge. volume with accuracy; salary dependent upon ability; not civil service. Apply at Ship's Service Dept., Naval Training Station, Great Lakes, Ill.

STOCK MAN
Steady work. Low draft class. Apply S. S. Kresge Co., 6300 S. Halsted.

STOCK clerk, order filler—Perm. pos. Draft exempt. Apply Mon. a. m. 2010 W. Lake.

STOCK rm. work—No factory work; gd. paying. Goldstein Millinery Co., 18 S. Michigan.

SUPPLY ROOM MAN

Opening for man, draft exempt, to manage supply room; must be able to do fairly heavy work and keep stock records accurately. Aply Employment Office, Monday, 9:30 a. m. until noon.
WIEBOLDT'S
63d and Green
Ashland, Monroe, and Ogden

TABULATING MACH. OPR.

I. B. M. ALPHABETICAL.
KELLOGG SWITCHBOARD
6650 S. CICERO.

TIMEKEEPER between ages of 36 and 45. Prefer man with some accounting experience. Company located Desplaines, Ill. Engaged 100% war work but position will be permanent for right man. Give age, family status, education, experience in detail including salary received, also salary expected. Applications will be held in strict confidence. Address T E 483, Tribune.

TRACING clerk—Experienced. By large long distance trucking Co. Must be typist. Salary to start $28 per week.
Address S G 168, Tribune.

Window Trimmer

to assist in window trimming; experienced; steady position.
ADDRESS S E 241, TRIBUNE.

WINDOW TRIMMER-SALESMAN — Combination, for exclusive men's and ladies' store; city of 50,000 near Chicago; state salary expected; full particulars in letter.
Address T E 257, Tribune.

WINDOW trimmer and card writer—Experienced; high grade ladies' apparel shop in Indiana; full details and draft status.
Address T J 499, Tribune.

WINDOW trimmer wanted for good department store located near Chicago. Write Box 424, La Porte, Ind.

WINDOW TRIMMER-SALESMAN—Good opportunity for right man.
REGAL SHOE CO., 43 S. WABASH-AV.

YOUNG MAN

18 to 20 years, for clerical work; good at figures; west side. State age, education, and experience, if any.
Address T N 375, Tribune.

YOUNG MAN, 17-19.
Fine opportunity; shipping, receiving, and stock room. Reply giving age, experience, refs., and salary desired.
ADDRESS X G 470, TRIBUNE.

YNG. man for clerical and mail wk. in loop ofc.—Perm. pos. with gd. opp. for neat, alert h. s. grad. Give age, religion, phone no., and draft status. Address E 284, Tribune.

YOUNG MAN:
High school grad., to do stock work in downtown store. Steady; good pay.
Apply Rm. 322. 58 E. Washington.

YOUNG MAN FOR SHIPPING ROOM—No experience necessary; good opportunity for advancement. 1900 S. State.

YOUNG men—White; for stock room work. Apply Millinery Stores, Inc., 30 E. Adams.

Executives and Managers.

Interior Decorators:
Drapery and Floor Covering Salesmen Wanted

S. P. Brown Co., operators of Carpet and Drapery Departments in stores in Midwestern cities, have openings for capable, experienced floor covering salesmen and interior decorators; Permanent positions with opportunity to become department managers. State age, experience, and starting salary. 432 Fourth-avenue, New York.

MANAGER

An exceptional opportunity for a man who is desirous of going places with a progressive chain store organization selling ladies' and men's clothing on a credit plan. This is a thoroughly modern organization, operating on a low mark-up. If you have the necessary experience, are ambitious, and seek a connection with permanency, write stating full particulars, as to age, salary, experience, etc. Address H D 127, Tribune.

Drapery and Curtain Buyer

Midwest Department Store has opening for experienced Drapery and Curtain Buyer. Applicants please state age, experience, draft status, and former connections. This is an excellent opportunity for the right person in the dominant department store of the community. Address E J 23, Tribune.

MANAGERS — CREDIT CLOTHING AND JEWELRY STORES. Large retail chain has openings out of town for experienced managers. Attractive propositions, good future to those qualifying. Write, stating age, experience, salary. Jules Chain Stores Corp., 315 Fourth-av., New York City.

FIRE and Casualty Insurance Company Group Located in Middle West Wants Chief Accountant Capable of Supervising all Accounting and Preparing all Statements. Salary Warrants Good Man. Give Age, Experience, and Dependency Status.
Address E K 15, Tribune.

MEN—Accounting, factory, sales, and merchandising; managers and assistant managers. State age, experience, education, religion, and salary expected.
ADDRESS X J 250, TRIBUNE.

ADVERTISING manager—Copy writing; retail exp.; early thirties; $300 monthly.
Address T E 393, Tribune.

INDEX

	Pge.	Col.
Aviation	16	7
Air Conditioning	15	8
Apartments—See to Rent—		
Aquarium and Supplies	18	1
Arts and Antiques	16	4
Auction Sales	1	6
Automobiles—		
Autos, Trucks To Rent	16	7
Repairing and Accessories	16	8
Tires	16	8
Trailers, Pass. and Utility	16	8
Trucks	17	6
Used Autos—For Sale	17	1
Wanted	17	7
Barter and Exchange	18	3
Bar and Store Fixtures	15	8
Bicycles and Motorcycles	17	8
Board and Lodging	8	7
Wanted	9	2
Boats, Yachts, etc.	8	2
Books	14	6
Building Material—		
Brick	1	7
Heating and Plumbing Sup.	1	7
Lumber	1	7
Iron and Steel	1	7
Paints and Wallpaper	1	7
Pumps—Deep, Shallow Well	1	7
Stokers, Oil and Gas Burners	1	7
Building and Remodeling	1	7
Miscellaneous	1	7
Business Opportunities—		
Business Equipment	15	7
Businesses For Sale	15	1
Business Service	15	6
Concessions, Locations, and Leases	15	6
Distributors	15	6
Job Lots	15	6
Manufacturing	15	6
Partnerships and Investmts	15	6
Wanted	15	7
Business Personals	14	8
Bus Transportation	16	8
Cameras and Optical Goods	5	7
Cemeteries	Part 2, 10	5
Clothing, Furs, Etc	14	8
Collections	1	5
Dancing Schools	1	8
Death Notices	Part 2, 10	5
Dogs, Cats, and Pets	18	1
Dressmak'g and Millin. Schools	8	2
Employment Agencies—Men	5	3
Employm't Agencies—Women	7	8
Financial Service	14	8
Fuel Oil	1	6
Help Wanted—Men	2, 3, 4, 5	
Help Wanted—Women	5, 6, 7	
Horses, Harness, and Wagons	1	6
Hotels and Apt. Hotels	8, 9	
Home Furn. and Furniture	16	1
Home Furnishings Wanted	16	4
Household Appliances	15	8
Houses—See Real Estate and To Rent		
Instruction	1	8
Jewelry, Old Gold, Etc	1	1
Legal Notices	1	5
Loans—Personal and Business	14	7
Lost and Found	16	7
Machinery and Equipment	16	5
Wanted	16	7
Mausoleums and Monuments	Part 2, 10	5
Mines and Mining	5	7
Miscellaneous [For Sale]	14	8
Wanted	14	8
Mortgages [See Real Estate Loans]	14	6
Motorcycles and Bicycles	17	8
Moving and Storage	5	7
Musical and Dramatic	1	8
Musical Instruments	18	2
Office Furniture and Devices	15	7
Patents, Patent Attorneys	17	6
Personal	18	3
Pianos [See Mus. Instruments]	18	2
Poultry, Chicks, and Equip.	14	5
Printing Mach'y & Supplies	14	8
Radios, Supplies and Service	16	4
Rug Cleaning	1	7
Real Estate—		
Acre Property	13	7
Apartment Buildings	11	1
Apartment Homes For Sale	11	6
Business Property	11	6
Farm Lands	14	1
For Exchange	14	6
General	11	1
Houses	11, 12	
Houses Built to Order	12	5
Industrial Property	10	7
Loans, Mortgages	14	6
Other Cities	13	7
Real Estate Service	13	7
Resorts	13, 14	
Southern Properties, Resorts	13	7
Suburban	12, 13	
Town and Country	14	5
Vacant	12	5
Wanted	14	5
Sewing Machines	15	8
Situations Wanted	8	3
Sporting Goods	8	2
Stocks and Bonds	14	8
Store and Bar Fixtures	15	8
Stoves [See Hshld. Appliances]	15	8
To Rent—		
Apartments	9, 10	
Apartments and Rooms to Share	8	8
Buildings	10	8
Floors and Lofts	10	8
Furnished Houses	9	2
Furnished Apartments	10	5
Houses [City and Suburban]	9	1
Industrial Property	10	7
Offices and Shops	10	6
Other Cities	10	8
Resorts	9	2
Rooms	8	5
Stores	10	6
Tents, Awn'gs, Canv. Gds., etc.	8	2
Travel	16	8
Trade Schools—Men	5	4
Trade Schools—Women	7,	8
Typewriters and Supplies	18	1
Undertakers	Part 2, 10	5
Vac. Clnrs. [See Hshld. Appl.]	15	8
Wanted—To Rent.		
Apartments	10	6
Farms	10	8
Houses	9	2
Rooms	8	8

BOX NUMBER ADS

Reply by phone as well as by letter may be made to any Tribune want ad with a box number as an address, except Help Wanted advertisments. Call SUPerior 0100—Local 257. Your name, address and phone number will be placed at once in the box of the advertiser.

$100.00 REWARD

will be paid by The Tribune for information leading to the arrest and conviction of any one obtaining money fraudulently through Want Ads published in its columns.

AD WRITING ASSISTANCE

The Tribune maintains an expert ad writing department to help you word your want ad to secure the best results. There is no charge for this service.

CONVENIENCE

A Want Ad-Viser is as near to you as your telephone. If you have a telephone, your ad will be charged to you. If not, or if you prefer, a Tribune man will call at your home or office.

Call Superior 0100—Want Ad-Viser Or Want Ad Office

1 South Dearborn
Open Weekdays:
8:30 A. M. to 7:00 P. M.
Except Fridays.
Fridays Only:
8:30 A. M. to 9:00 P. M.
Sundays: Office closed all day.

Tribune Tower
Open Weekdays:
8:00 A. M. to 10:00 P. M.
Sundays:
9:00 A. M. to 5:00 P. M.

HELP WANTED—MEN.

Executives and Managers.

EDITOR WANTED

EXPERIENCED SCHOOL-BOOK EDITOR IN THE ELEMENTARY AND HIGH SCHOOL FIELD. DESIRE PERSON WITH KNOWLEDGE OF ENGLISH, SCIENCE, AND MATHEMATICS, AND ONE WHO IS THOROUGHLY FAMILIAR WITH ALL PROBLEMS RELATING TO COPY FOR PRINTER. REPLY GIVING DETAILS OF EXPERIENCE, AGE, AND SALARY DESIRED.
Address E J 43, Tribune

Photographers

Salary $4,000 to $5,000 a year for supervisory capacity with nationally known portrait organization; must be thoroly familiar and experienced with fluorescent and incandescent lighting, and all phases of photography, and capable of teaching photography. Free to travel.
ADDRESS S E 222, TRIBUNE.

SALES RESEARCH MAN

Highly rated machinery manufacturer has an opening for an executive type of man capable of analyzing sales possibilities of various mechanical products. Must have experience in market research as an advertising or sales executive in connection with marketing mechanical products.
Replies will be held confidential. Give full particulars regarding age, education, draft status, and salary desired.
Do not reply if you are now engaged in essential war work.
Address E J 25, Tribune.

Plant Superintendent

Splendid opportunity for experienced man. Plant products, refrigerators, commercial and domestic wood, steel, pressed board cabinets, porcelain parts. Defense work. Plant located western part of Illinois, 100 miles from Chicago. Applicant interviewed in Chgo.
ADDRESS X J 598, TRIBUNE.

READY-TO-WEAR MANAGERS AND ASSISTANT MANAGERS.
Foremost southern chain has openings for several managers and assistants. Specialty shop experience preferred. Merchandising and window knowledge essential. State age, past history, draft status. Address all letters to Harvey Ross, care of care Franklins, 17 E. 7th-st., St. Paul, Minn.

STATION MANAGER

An aggressive sales-minded super service station manager; must have proven ability to merit a salary of $200 per month plus bonus. Give full details, past experience, and draft status, etc.
ADDRESS S K 337, TRIBUNE.

CONTROLLER—Auditor, exp. as credit mgr. and treas.; must know finan. req'ts.; at least 5 yrs. dept. store exp. sales, mdsn'g., operation, control. Submit full background, age, salary, phone, etc.
Address E 184, Tribune.

PURCHASING agent and expediter—By defense plant on S. W. side; with knowledge of production control; bkkpg. experience helpful. Give full details, salary expected.
Address S G 470, Tribune.

OFFICE MANAGER—Head bkkeeper.; prefer man 35 to 45 with manufacturing exper.; state experience, qualifications.
ADDRESS X H 249, TRIBUNE.

HELP WANTED—MEN.

Executives and Managers.

INSPECTION EXECUTIVE

Capable of taking over complete responsibility for control of quality in several plants of an old established and nationally known concern doing intricate and ultra precise machine shop and heat treating work on aircraft engine parts.
We have the most modernly equipped plants in our industry and are looking for the highest type of executive who has had a successful record on our specific type of work.
A combined experience in tool and gauge design, metallurgy and up-to-the-minute machine shop methods, tools, and processes will be required as a background for this position. Executive supervision of more than 300 inspectors will be involved.
Answer fully as to age, education, experience and why you believe you are particularly suited for this opening. Do not answer if you are presently engaged at full capacity on defense work.
ADDRESS E J 10, TRIBUNE.

PURCHASING AGENT

Large manufacturer of heavy automotive equipment, located in the middle west, operating almost exclusively on war production, desires to add to purchasing staff an experienced man to take charge of subcontracting machined parts. Many sub-contractors already established. Applicant must have had buying experience but not necessarily in the automotive line. This is not a temporary position but an excellent opportunity for an experienced, aggressive man to assume a permanent place in a long established successful organization. In replying state fully your experience, age, family status, education, and furnish references. Your application will be carefully considered if this information is submitted, but not otherwise. Address E F 30, Tribune.

FACTORY MANAGER

Company manufacturing lastex type foundation garments is interested in securing services of a department manager or foreman. Man should be not over 50 years of age and experienced in sewing operations and all processes in manufacturing of foundation garments and brassieres. This is a desirable position in a well financed, progressive company located in the middle west. In replying, please state age, nationality, education, experience, and salary desired. All replies treated in strictest confidence and no inquiries made regarding applicant without his written consent.
Address X J 68, Tribune.

CHIEF INSPECTOR

For plant employing 200 working on contract for the Army Air Corps. Must be man with ability to handle both male and female help and experienced on small, accurate work. Die casting experience desirable but not absolutely necessary. State age, experience, and salary expected. This is a real job for man that can satisfy the rigid Air Corps inspection.
ADDRESS X H 292, TRIBUNE.

PLATFORM FOREMAN

Energetic man. One who can handle men and get maximum performance in minimum time. Must have thorough trucking experience, and be draft exempt. Permanent position and top salary for right man. Give full details regarding past record and all personal data.
ADDRESS S M 592, TRIBUNE.

SALES MANAGER

REQUIRED BY GOING SOUTH SIDE REAL ESTATE OFFICE, WELL LOCATED AND FINANCED. EXCEPTIONAL OPPORTUNITY FOR QUALIFIED MAN. STATE FULL PARTICULARS.
ADDRESS S G 249, TRIBUNE.

PRODUCTION MANAGER

for medium sized Chicago varnish plant; able to supervise, direct, and manage production of varnishes, oils, synthetic resins; 3-A class. Address S G 282, Tribune.

DAIRY EXECUTIVE

Good position and pay for draft free man. Some experience and knowledge. Complete knowledge of F. M. M. A. reports. Bond required. Address X C 424, Tribune.

HELP WANTED—MEN.

Executives and Managers.

Retread Plant Managers Wanted

Experienced Men for Openings in Various Midwest Localities.
Good Salary and Bonus.
Write Full Details to
T. G. Plumb,
Sales Personnel Department
GOODYEAR TIRE & RUBBER CO.
Akron, Ohio

ASSISTANT FOUNDRY SUPERINTENDENT

for steel foundry producing medium and heavy castings, five thousand ton plant, organization of fifteen hundred men on war work temporarily. Plant a part of well established profitable organization which has opportunities for man who can produce. In reply, give full particulars regarding experience, racial antecedent, age and compensation desired.
Address H D 126, Tribune.

SUPERINTENDENT

Machine tool products. Supervise engineering, purchasing, manufacturing, and cost. State age, education, experience, draft status. Permanent position; salary open.
Address T J 207, Tribune.

DEPARTMENT Store controller—Must be experienced in corporate tax returns and merchandise control. State age and military classification. Address Newman Mercantile Co., Joplin, Mo.

Boys.

OFFICE BOY

S. S. manufacturing company. Reply in own handwriting, giving age, education, nationality. Address S K 166, Tribune.

BOYS—For stockroom, shipping room; no experience necessary; unusual opportunity to learn; 40 hour week; state age, exp., salary desired. Address E 314, Tribune.

BOYS

for light factory work.
1500 N. HALSTED.

BOYS—Light mfg. and assembly; woodworking; no exp. nec.; starting rate 45c hr. plus overtime; pleasant, permanent work.
546 Washington-blvd. Monday.

AMBITIOUS and energetic young man to learn business. Start stock room. Good opportunity to advance. Cambridge Rubber Co., 317 West Monroe-street.

BOYS AND GIRLS.
16 and over. Permanent work, rapid advancement. Bring birth cert. and social secur. number. Rm. 21, 166 W. Van Buren.

BOYS.

for work in credit dept. Good salary, chance for advancement. 2001 S. State-st.

WEST side manufacturer wants several young boys for office duties; no exp. necessary. In reply give age and salary desired.
Address S F 247, Tribune.

BOY—16 or over, to work in candy kitchen and ice cream department; excellent opportunity to learn trade.
DUTCH MILL CANDIES, 2222 Diversey.

BOYS—18 OR OVER

FOR GARAGE ATTENDANTS. APPLY 30 E. RANDOLPH. DAY AND NITE WORK

BOYS—For stock room work in scientific laboratory supply house. Near north side. State age, exp. and salary desired.
Address S G 53, Tribune.

YOUNG man—H. S. graduate to learn optical business; opportunity for advancement. Start at $65 a month.
Address S F 425, Tribune.

BOY—Office; steady position with reliable house; good opportunity for advancement. State age, nationality, schooling and salary. Address X H 100, Tribune.

BOY—Stock room; steady work with reliable house. State age, nationality, education and salary. Address S F 99, Tribune.

SEVERAL husky boys—17-19 yrs., for general bindery work. See Frank Thomas, 5th fl., Geographical Publ. 621 S. Plymouth-ct.

BOYS—For warehouse work. Permanent. Advancement. Apply Hibbard Spencer Bartlett, 211 E. North Water.

BOY—Bright, 16 yrs.; errands, etc. Chance to learn mechanical dentistry. M. A. Wilk Prosthetic Technicians, 30 W. Washington.

BOY—18 to 20, for factory shipping and stock room work. 49 hour week. Apply Guard-It Mfg. Co., 615 N. Aberdeen.

DELIVERY boy or girl—By engraving firm. Should know the city. Ph. Superior 1920, Mr. Herzog.

BOYS—17-19, for general office work. LARGE NATIONAL FOOD MFGR. Give full personal details. Address S H 569, Tribune.

BOYS—For stock work; wholesale novelty house. Good opportunity.
S. M. & R. CO., 115 S. Market.

BOY—16-20, general shipping room work; opportunity to become shipping clerk. Apply 6th floor, 547 S. Clark.

BOY—Wanted for work in machine shop. Good opportunity; state age, experience and salary to start. Address T E 388, Tribune.

ELECTRICAL contractor wants technical high school grad. for stockroom. State age.
Address S K 316, Tribune.

DISHWASHER—White; on machine; small sanitarium; live in; could use mother and son. Wilmette 1662.

ERRAND boy—Chance for advancement; 35c an hour to start. A. M. Steigerwald Co., 910 W. Van Buren.

BOYS [3]—Office and messenger; day or night work; good wages; apply at 209 W. Jackson-blvd. Room 903.

BOYS—Active and alert; 17-20; for order filling, etc., in wholesale house. Apply 333 E. Ontario.

BOYS—Shipping rm. work; also packer boy on folding mach. and errand boy.
Wm. H. Pool Co., 626 S. Clark.

BOY — General office and stockroom work; neat and industrious. Apply Room 80, 1104 S. Wabash-avenue.

BOY—Prefer H. S. grad., to learn photographic work; $15 per wk. start.
Shaffer Studios, 1608 W. Madison.

BOYS—18 or over to work on freight delivery; good pay. Apply mornings. Willett Co. 14th and Plymouth-ct.

BOYS—FOR LIGHT FACTORY WORK. CALL ARMITAGE 8495.

BOY—Bank messenger. Apply Sears Community State Bank, Homan and Arthington-st.

OFFICE boy—Age 18.
Joseph Novotney & Co., 4057 S. Halsted.

BOY—For shipping dept. $16 for 5 day week. Crest; 665 W. Washington.

BOYS—17-18 yrs., for Shipping Room. Helen Harrison Candies, 325 N. Wells.

BOYS—Misc. work in cleaning plant and for lt. delivery trucks. 739 S. Cicero.

DELIVERY boy—17-20 yrs., days, steady work. Rogers Park Poultry, 1341 Morse-av.

BOY—18-19, work in stockroom, run errands. Dearborn Elect. Const. Co., 40 S. Clinton.

BOYS—Several.
White Printing House, 3815 Armitage.

BOY—White, for errands; learn fur business. A. J. Blatte, 36 S. State-street.

BOY—FOR STOCK AND SHIPPING.
1744 N. DAMEN-AVENUE.

OFFICE boy—17-19; light work; steady. NATIONAL PRESS, 549 W. Randolph.

OFFICE boy—For large loop hotel. Apply Manager's Office, BISMARCK HOTEL.

BOYS [2]—For light factory work. Apply J. BURTON, 622 W. Lake-st., 3d floor.

BOY—17-19; salary; drive car and help in store. 812 Diversey.

BOY—With car; to make deliveries and learn auto parts business. 3053 Lawrence-av.

BOYS [2]—To deliver and work in meat market; good pay. 1339 Devon.

BOY—17-18 yrs. old for messenger work; $80 mo. Address S G 298, Tribune.

ELEVATOR operators—18-20. Lake Shore club, 850 Lake Shore-drive.

3 BOYS, 16 to 17 yrs.—To work on vegetable truck. Mon. 8 a. m. 1273 W. 74th-place.

BOY—17, to work in grocery; permanent position. 4064 Ellis-av.

ERRAND boy—Steady; $14; ½ day Saturday.
ADDRESS T J 487, TRIBUNE.

OFFICE boy or girl—Under 18, in law office; give qual. Address M Y 471, Tribune.

BOYS—Steady job; clean, lt. factory work; 40c hr. Harlich Mfg., 1417 W. Jackson.

DELIVERY boy—Night work. Apply 1130 Thorndale.

ERRAND boy—Neat. Opportunity to learn trade. Steady. 1553 W. Madison.

ERRAND boy—Colored, 17 to 18 yrs. Adams Weaving Co., 209 S. State.

HELP WANTED—MEN.

Boys.

BOYS' OPPORTUNITY

Full time work for boys 16-18 years. Opportunity for advancement for:
WILL CALL BOYS!
STOCK BOYS!
Previous exper. not necessary. Good salary. Apply at once.
SEE MR. HARTLE
9 a. m. to 1 p. m.
MORRIS B. SACHS
6638 S. Halsted-st.

BOYS

Age 17 to 20; must be neat appearing, for wrapping and stock work.
Apply before 11 a. m.
Employment Office.
Bring Social Security Card.
MANDEL BROTHERS

OFFICE BOYS

We need several boys who are interested in a steady job with an excellent chance of advancement. 5 day, 40 hour week; loop location. Please write fully, including age, education, telephone number, and salary expected. Address S E 218, Tribune.

BOYS

for tailor shops, located southwest and northwest side. Apply 8:30 a. m.
Hart, Schaffner & Marx
36 S. FRANKLIN.

2 YOUNG MEN, 17 to 20, to travel downstate Ill.—Advertising with samples; must be neat, clean cut and good drivers. Trans. furn.; travel expenses advanced. Comm. Apply 30 E. Adams Bldg., Rm. 1003 after 3 p. m. today.

OFFICE BOY

Manufacturing office; west side; boy to work in mailing department and distribute mail. Give age, education, and experience, if any. Address T X 67, Tribune.

BOYS 16 TO 19 YEARS

WITH OR WITHOUT BICYCLES.
PERMANENT EMPLOYMENT.
Bring birth record and social sec. number.
Apply 417 S. La Salle-street.

30—BOYS—30

17 yrs.; office and factory work. Apply employment office, 465 W. Cermak-rd., 8 a. m. Monday.
BRING BIRTH CERTIFICATE.

TYPEWRITER apprentice mechanics—Young men, 16 and 17 years of age, desiring to learn a well paying trade. In reply state age, education, and mechanical ability. Steady work; 50c an hour while learning. Address X H 436, Tribune.

ERRAND BOY

Opportunity to learn print'g.; $16 wk. start 16 yr. old continuation school boys considered. J. E. Bell, 621 Plymouth-court.

STOCK room work and order picking—Young men up to 18 years of age; chance for advancement for aggressive workers; steady work and good pay. Apply Merchandise Mart, Room 845, Monday between 8-9 a. m.

YOUNG men—17 to 19, who are mechanically inclined, want to learn a trade and get a good chance for advancement. See Cooper-Pollock, Ford Dealer, 183 York-st., Elmhurst, Ill.

BOYS—Opportunity; h. s. grad. in office of large motor transport company; state age, qualification, salary. Address S F 470, Tribune.

YOUNG man—18 or 19 yrs. old; to work for auto co.; must drive; fine opportunity. Apply Mr. Spanlik, Franklin-Weber Motors, 6115 N. Clark-st.

BOYS—Wanted to work after school, 4 to 9 weekdays, 8:30 to 5:30 Saturdays; 40c per hr. Must have social security cards. Apply 2433 Indiana-av.

Professions and Trades.

ACETYLENE WELDERS WANTED.
Preferably with experience in Pre-Heat welding crack blocks, heads, and aluminum crankcases OR young man with at least 4 years experience as a job shop welder willing to learn this specialized trade. Permanent job for right man. State age, experience, and draft status. B. & D. Pre-Heat Welding Co., 5727 Colorado-avenue, N. W., Washington, D. C.

ACME

Automatic Screw Machine Operators.

GREENLEE

Automatic screw machine operators.
Top wages with overtime to exp. men.
J. J. Tourek Mfg. Co., 4701 W. 16th.

ACMES, AUTOMATIC SCREW MACHINE.
OPERATORS
Exper. only. Good wages. Day or night.
PERFECTION SCREW PRODUCTS CO.
1506 W. 15TH-ST.

Advertising Layout Man

with complete knowledge of type and all phases of production; only thoroughly experienced man considered; letter must tell all simply, clearly, concisely. Return of samples assured.
Address S H 564, Tribune.

ARMATURE WINDERS

EXPERIENCE IN MOTOR WINDING DESIRED. PERMANENT POSITIONS WITH TOP STARTING SALARY. APPLY EMPLOYMENT OFFICE, 4TH FLOOR,
MONTGOMERY WARD,
619 W. CHICAGO-AV.

Arthur J. O'Leary & Sons Co.

5757 W. 65TH-ST.
Employment office open Sun. 8 a. m.-2 p. m.

ARTIFICIAL limb maker — Must be first class; state salary and experience; can start at once; excellent opportunity. Otto K. Becker Co., 1032 6th-av., Huntington, W. Va.

ARTISTS—Free lance; with ideas for greetings and specialties; screen process and printed production; don't send samples. S. P. Co., Liberty Building, Indanapolis.

ARTIST—Free lance; lettering and retouching; to share space; some work guaranteed.
Address T E 382, Tribune.

ARTIST'S Apprentice—For commercial art studio; not eligible for draft; give age, education, etc. Address X J 449, Tribune.

ARTISTS—Lettering and mechanical; steady. Commer. studio, Newman, 109 N. Dearborn.

ARTISTS—Exp. only; work guar. on A. C. A. plan, 840 N. Michigan, R. 522, aft. 10 a.m.

Assembly Foreman

FOR SUPERVISION OF LINE ASSEMBLY OF RADIOS OR INSTRUMENTS. CANDIDATES MUST HAVE PROVEN EXPERIENCE IN THIS FIELD. THIS IS A PERMANENT POSITION WITH A NATIONALLY KNOWN FIRM ENGAGED IN 100% WAR PRODUCTION WORK.
SALARY $4,000
CALL STATE 8472-73
SUNDAY, 9 TO 3, OR ANY WEEK DAY,
OR ADDRESS J F 566, TRIBUNE.

ASSEMBLERS

Experienced in mechanical assembly. Apply 6540 South Lavergne-avenue.

ASSEMBLERS

Exp. on heavy mechanical equipment.
MACHINISTS
Vertical boring mill and engine lathe operators. Well Pump Co., 1530 Fremont.

ASSEMBLERS

Switchboard and panel board assemblers; experienced in bus. bar and wiring. Write stating experience and wages, etc. Pelham Electric Mfg. Corp., Erie, Pa.

AUTO MECHANIC.
Truck experience preferred; steady work. Diamond-T branch, 320 S. Sangamon.

AUTO mechanic—Also 1 body and fender man, 1st class; top salary, good working cond. Woodbury Bros., 4926 W. Madison.

AUTO mechanic's assistant—Good salary for steady, reliable man. Leader Laundry, 1633 W. 43d-st.

AUTO PARTS MAN—Fine opportunity; good pay. Apply Mr. Spanlik, Franklin-Weber Motors, 6115 N. Clark-st.

AUTO MECHANICS.
Truck exp. desirable; steady job. Keeshin Motor Express, 221 W. Roosevelt.

AUTO radiator mechanic, to head dept.; 40 mi. suburb. Top pay for ability. Immed. Address S E 297, Tribune.

AUTO body and fender men—Must be A-1; steady work. 730 E. 61st.

AUTO mechanic—Dodge exp.; steady. Oak Leaf Motor, 218 Madison-st., Oak Park.

AUTO mechanic—A-1; all around; good pay. Call Michigan 0354.

AUTOMOBILE Simonizer and polisher.
2929 N. CICERO.

AUTO metal man—Excl. pay for the right man. Stallworth Motors, 7400 Stony Island.

AUTO MECHANICS—De Soto, Plymouth Dealer, 2222 N. Cicero.

AUTO body and fender man—Combination; steady. 1630 S. Wabash-av.

AUTO mechanic—Exper.; steady work. 1630 S. Wabash.

AUTO body and fender man—Bring tools. 1384 W. Lake-street.

AUTO Wrecker—Exper.; reliable. So. West Auto Wreckers, 2008 W. 59th-st. Pro. 8113.

HELP WANTED—MEN.

Professions and Trades.

AUTOMATIC SCREW MACHINE SETUP MEN OPERATORS

On New Machinery
Defense Plant Located on N. W. Side, Chicago.
Good Pay, Overtime.
Write or call Mr. McIntyre,
4301 W. Augusta-blvd.
CHICAGO
Spaulding 2300

AUTO MECHANICS

The Chicago branch of large truck manufacturers [illegible] GENERAL MOTORS TRUCK & COACH. 1700 W. PERSHING.

AUTO MECHANICS (2)

[illegible] HILL MOTORS—PACKARD
640 MADISON-ST. OAK PARK.

Automatic Operator

Or setter on B. & S. machines. 6 years' experience in job shop. Day or night.
3440 N. Knox

AUTO MECHANICS

[illegible]

Automatic Screw Machine Operators

[illegible]

AUTOMATIC SCREW MACHINE OPERATORS

BROWN AND SHARPE.
[illegible]
BULLARD SCREW PRODUCTS.
2904 Belmont-avenue.

AUTO MECHANICS

[illegible]

DEFENSE WORK

[illegible] 4301 W. Augusta-blvd. or call Spaulding 2300.

AUTOMOBILE MECHANIC

[illegible]
Hon, Smithson & Raymond
1809 Devon-av. Briargate 3100.

AUTOMOBILE MECHANIC

[illegible]
Hon, Smithson & Raymond
1809 Devon-av. Briargate 3100.

Automatic Screw Mach.

[illegible] EDW. O'MALLEY VALVE CO.

AUTO MECHANICS
SHEET METAL MEN

TOP WAGES
MAY MOTOR SALES
501 E. 69TH-ST.

AUTO. B. & S. SCREW [illegible]

AUTO PARTS MAN [illegible]

AUTOMOTIVE RADIO SERVICE MAN [illegible]

AUTO MECHANIC—Packard exp. [illegible] wages; steady work. Apply Packard Motor Car Co., 1511 E. 71st-st.

Automobile Mechanics

Steady work; good pay. See Mr. Georgen, Studebaker, 45 W. 24th-st.

AUTOMOBILE MECHANICS

Steady work; experienced; good wages.
ADDRESS T X 171, TRIBUNE.

AUTOMATIC SETUP MEN

Cleveland automatic; ideal conditions; steady employment. 3256 Milwaukee-av.

ATTENDANT [male]—Exper. Apply North Shore Health Resort, Winnetka 211.

Bakelite and Die Casting Die Makers

Night shift. Only first class need apply. War work. $1.55 per hour to start. 54 hours per week.
Address S E 239, Tribune

BAKELITE MOLDERS

Must be experienced.
KELLOGG SWITCHBOARD
6650 S. CICERO.

BAKER—HEAD BAKER

First class; beyond draft age; competent to take full charge of a fine retail shop. Fully able to produce a complete line of highest grade breads and pastries. Must have top references as to integrity and ability. Permanent position and good salary to the right man. Apply with complete details as to age, past record, etc., to
SOLARI'S OF NEW ORLEANS.
NEW ORLEANS, LOUISIANA.

BAKER ON BREAD AND ROLLS.
4038 MONTROSE.

BAKER—Exp. 2d bench man; cakes and biscuits. Harmony Baking Co., 1059 N. Rockwell.

BAKER'S HELPER—START 3 A. M.
2503 W. CHICAGO.

BAKER helper—Start immediately. Amber Bakery, 8246 Cottage Grove.

BAKER—1ST OR 2D HAND. STEADY WORK. 5252 N. DAMEN.

BAKER—EXPERIENCED. APPLY 12 MADISON-ST., OAK PARK.

Band Saw, Rip Saw Opers.

Experienced woodworking machine men. The Harmony Co., 3633 South Racine.

BAND sawyer, shaper man—With chair factory or similar experience. J. C. Plating Works, 865 N. Sangamon-st.

BAND sawyers [2]—Experienced; good pay. Toy factory, 415 W. Superior.

BARBER wanted—Steady; $25 and comm. Department Store, 2854 Milwaukee-av.

BARBER — Experienced. Palmolive Building Barber Shop, 919 N. Michigan, Rm. 223.

BARTENDER—Good position available for reliable man; state exp. and refs.; south side. Address M Y 484, Tribune.

BARTENDERS.
Experienced; $37.50 to start.
ADDRESS X H 99, TRIBUNE.

BARTENDERS—Inexperienced; will pay $30 to start; advancement rapid.
ADDRESS S K 267, TRIBUNE.

BATTERY men—Lead burners, plate rackers, separator stickers, and assemblers. Universal Battery, 3410 S. La Salle.

BEET sander—Draft exempt; steady work. James C. Curtis Casket Co., 1214 W. Van Buren.

BENCH LATHE and HAND SCREW Machine MECHANIC—To set up own jobs; small shop with future. Mr. Hirt, Grace. 6600.

BENCH machinists—With some toolroom experience; plenty of overtime; top wages. Apply 512 S. Peoria, 5th floor.

BLACKERS—On uniform caps; defense work. Apply MIDCITY UNIFORM CAP CO., 2332 W. CERMAK-RD.

BLUEPRINTER, junior drafsman—Exc. oppor. for advancement; sales or engineering. Give education, age, draft status, and salary expected. Address S H 235, Tribune.

BLUEPRINTER, junior draftsman—Exc. oppor. for advancement; sales or engineering. Give education, age, draft status, and salary expected. Address S H 235, Tribune.

BODY and fender man—First class only apply. High wages. 4407 Belmont.

BODY AND FENDER MAN—STEADY.
4970 Elston-av.

[Continued on following page.]

HELP WANTED—MEN.

[Continued from preceding page.]

Professions and Trades.

BODY and fender men [2]—Must be A1; excellent wages; new and used car dealer. Arrow Motor Sales, 1807 Chicago-av.

BODY-fender man—Must be expert; steady wk.; gd. pay. Stelton Frame and Axle, 511 Harrison, Oak Park. Euclid 3087.

BORING MILL
Vertical and horizontal.
Give experience, refs., age.
Address S G 171, Tribune

BOX PLANT—FOREMAN FOR SET-UP PAPER BOX DEPARTMENT. EXCELLENT FUTURE; REAL OPPORT. MAN OF ABILITY AND EXPERIENCE. ADVISE COMPLETE QUALIFICATIONS, SALARY, WHEN AVAILABLE. P. O. BOX 23, LOUISVILLE, KY.

BOX [WOOD] FACTORY SUPT.—Exper. CLAUDE W. MORRIS, 100 N. La Salle-st.

BOYS AND MEN
for General Factory Work
Must be willing to work days or nights. Employment office open from 7 a. m.-9 p. m. Monday to Friday inclusive; 7 a. m.-3 p. m. Saturday and Sunday. Time and one-half after 8 hours or 40 hours.
CAMPBELL SOUP CO.
Central Division. 2550 W. 35th-st.

BOYS AND MEN
For bindery work; steady; must be citizens. Apply John F. Cuneo Co., 465 W. Cermak.

BRASS band instrument repair man—Experienced auto body repair man may be considered. State experience and salary. Address X H 283, Tribune.

BRICKLAYER foreman—Experienced on small houses. State age, exp., and wages. Address S F 123, Tribune.

BROWN & SHARPE
SET-UP MEN
Also NEW BRITAIN
SET-UP MEN
Top Wages—Steady Jobs
Lots of Overtime—War Work
Choice of Day or Night Shift
Apply at Main Office
any weekday, 7 a. m.-9 p. m.
except Sat., 7 a. m.-4:30 p. m.
SLOAN VALVE CO.
4300 W. Lake-st.

B. & S. Setter and Operator
Steady job. Top wages and bonus. Good working conditions. Overtime if desired. Call in person or phone Mr. Hennessey.
Allied Screw Machine Co.
609 W. Lake-st. Haymarket 1136.

BOOKBINDER—Elderly man; experienced all around man; with some knowledge of cutting machine. Call Monday evening, after 6 p. m. at Midway 7385.

BOYS—For messenger and light factory work. Apply Stanley, rm. 833, 538 S. Clark-st.

Brushmakers wanted—Wall, varnish and soft hair brushmakers. Good pay and guaranteed steady work. Transportation and moving expenses paid. In replying state age and number of years experience. Write to: F. E. Richards, c/o Devoe & Raynolds Co., Inc., Princeton, Indiana.

BUILDING LABORERS—100
80c PER HOUR, AT BADGER ORDNANCE PLANT, BARABOO, WISCONSIN; 10 HRS. PER DAY; TIME AND ONE-HALF OVER 8 HOURS.
JOSEPH J. DUFFY CO.
STATE 7895.

CABINET MAKER—EXP.
MUST READ BLUEPRINTS.
KELLOGG SWITCHBOARD
6650 S. CICERO.

CABINET MAKERS
Expd. on parlor frames. OLACH-HANZL FURNITURE CO., 339 N. OAKLEY.

CABINETMAKERS—Steady work, good pay. 5001 COTTAGE GROVE.

CAKE baker—Second hand; day work; no Sundays. Weber's Bakery, 3425 W. 63d-st., Hemlock 4463.

CANDY MAKER
Must have retail shop experience. WRITE EMPLOYMENT OFFICE.
BOSTON STORE
Milwaukee, Wisconsin

CANDY factory helpers—With or without exp. Apply Mon., 8 a. m. Ambrosia Candy Co., 1719 Federal-st.

CANVAS WORKERS
Accustomed to working with waterproofed canvas heavy duty Singer machine experience; able to work to government specifications. State age and salary desired. ADDRESS S J 496, Tribune.

CARD SUPERINTENDENT. For small mill. Must be able to clothe, grind and set Saco Lowell flat cards. Give references, salary, expected. Day work. Address S H 195, Tribune.

CARPENTERS
EXPERIENCED IN SHOP MAINTENANCE WANTED BY LARGE, OLD ESTABLISHED COMPANY IN CHICAGO AREA. GIVE AGE AND COMPLETE OUTLINE OF EXPERIENCE IN FIRST LETTER AND NAMES OF COMPANIES WORKED DURING LAST 5 YEARS. ADDRESS T J 254, TRIBUNE.

CARPENTERS [2]—Specializing in remodeling; steady inside work; good pay. Address X J 242, Tribune.

CARPENTER-maint. man—perm.; $75, board, rm., ldry. Todd School, Woodstock, Ill.

CARPET man—Expd.; understand sketches to cut and sew carpet and linoleum. Address S F 215, Tribune.

CAR washer—Exp.; good salary for right man. Kedzie 5461. Jack, after 8 a. m.

CASTERS—White metal exp., steady, some defense wk.; Chgo. W. M. Prod. 569 Van Buren.

CELLOPHANE BAG OPERATOR. EXPERIENCED. STEADY WORK. Crystal Tube Mfg., 536 S. Wells.

CENTERLESS grinder operator for job shop located in Des Plaines, Ill. Give age, family status, and experience in in-feed and thru-feed work. Address T E 478, Tribune.

CHEMIST and production man—Experienced on fruit processing and flavored syrups. Welch Fruit Prod., 4603 W. Gladys.

CHIEF OF PARTY
TRANSITMAN
RODMEN
CHAINMEN
For vital, heavy, industrial war construction work. Send postal card request for application blanks to The Austin Company, Box 5270, Chicago, Illinois. Or apply in person to Personnel Department, Chicago Aircraft Assembly Plant, Monday, Tuesday, Wednesday, intersection of Higgins and Mannheim-avenues.

CHIEF INSPECTOR ON MUNITIONS
Must be experienced.
ADDRESS J A 205, TRIBUNE.

CHIEF INSPECTOR
Precision tools; all war work; 250 employees; fine opportunity for duration and after; downstate; at least high school preferably college; experienced; salary open. Address T E 251, Tribune.

CLEANER-Presser-Spotter—Exp. only; steady wk.; hi. pay. 3501 N. Ashland, Lak. 1534.

Cobblers and Shoemakers
Experienced; reply giving qualifications and past experience. SHIPS SERVICE DEPT., Great Lakes Naval Training Station. Not Civil Service.

Cold Draw Supervisors
With exper. in cold drawing, annealing and pickling steel tubing; only men with such exper. need apply. Write stating education, exper. and personal data. Tubular Products, Inc., Gary, Ind.

COMMERICAL art studio—Young man to scale drawings, cut out and paste photos and other art work. Chance to learn business in largest studio. Good pay to start, plus overtime. Vogue Wright Studios, 469 E. Ohio.

COMPETENT PHYSICIAN. Eye, ear, nose and throat; salary $5,000 per year. Address T J 215, Tribune.

COOK—Jellies and preserves for baker's supply house; thoroughly experienced; give references and salary wanted. Address S K 280, Tribune.

COOPERS—For slack barrels. 29 S. Green-st.

HELP WANTED—MEN.

Professions and Trades.

Chicago Defense Plant
HAS PERMANENT POSITIONS FOR MEN IN OFFICES AND FACTORY
Hand Screw Mach. Opers.
Machine Hands
Bench Hands
Electricians
Casting Grinders
Assemblers
Office Machine Opers.
Stock Room Men
Millwrights
Carpenters
Painters
IN REPLY STATE FULLY EXPERIENCE, ABILITY TO READ BLUE PRINTS, AGE, EDUCATION, MARITAL STATUS, NUMBER OF DEPENDENTS, SALARY EXPECTED, ADDRESS AND PHONE. MUST BE ABLE TO FURNISH PROOF OF CITIZENSHIP AND BIRTH CERTIFICATE.
ADDRESS S F 344, TRIBUNE.

CORD BRAIDERS
Must be experienced.
KELLOGG SWITCHBOARD
6650 S. CICERO.

CORRUGATOR OPERATOR
Expd. Langston corrugator operator. Minimum 40 hours per week. ACORN CORRUGATED BOX CO. 2268 S. Lumber. Monroe 8734.

COST AUDITORS
Montgomery Ward has openings on traveling staff for men thoroughly experienced in cost accounting and auditing. Please reply by letter to personnel department, 619 W. Chicago-av., giving age, marital status and dependents, detail of education and experience, salary expected. Also phone number for arrangement of appointment.

CREAMERY man—Experienced to do general work. 1315 S. Sangamon, Canal 1299.

CUTTER and marker—For pants factory, located near Chicago. Year around work, good pay. State age, former employers, and sal. expected. Address X J 248, Tribune.

CUTTERS—EXPD. ON AUTO SEAT COVERS. Steady work. State age, experience, salary. Address X J 271, Tribune.

CUTTER—Experienced on bias binding machine. Call Webster 2554.

Cylinder Press Feeders
who can feed large sheets. Day and night work. Union or nonunion. Printing Products Corp., 124 W. Polk-st., 3d floor.

DARK ROOM MEN (4)
In huge Chicago nite club; 6 nites a week; fast workers; give phone number. ADDRESS S L 550, TRIBUNE.

DEFENSE WORKERS
Men 30-45 yrs. of age with family, for training on skilled defense jobs. Must be dependable and show steady work record. Write, giving details including all previous employment. Address S E 291, Tribune.

DEHYDRATING FOODS
Splendid opportunity for man now working or who has worked in plants dehydrating foods, etc. We have an opening with tremendous advantages and earnings if you qualify. Phone Calumet 2955.

DENTAL TECHNICIANS. If you are an expert removable bridge waxer or an expert chrome alloy finisher, come in and talk to us. We need a friendly person to get along with a friendly organization. Excellent working conditions. Good pay. Unlimited future. JOS. R. WILK, 225 N. WABASH.

DENTAL mechanic—Bgr. or exp; 1st class lab.; gd. pay. Address T J 266, Tribune.

DENTIST or dental mech.—To sell dental sp.; gd. py; pm. Address X G 171, Tribune.

DENTAL technician—Plate finisher. Apply Rm. 1424, 25 E. Washington.

DENTIST—Steady all around; good pay and hours. Address S G 417, Tribune.

DENT. Bridgeman—Knowledge of plate work. Natl. School Mech. Den., 10 W. Jackson.

DESIGNERS
DIE, JIG AND FIXTURE
OPPORTUNITIES FOR EXPERIENCED MEN WITH OLD ESTABLISHED COMPANY NOW ON 100% WAR WORK.
PERMANENT POSITION
SALARY OPEN
Phone State 8472-73
SUNDAY, 9 TO 3, OR ANY WEEK DAY, OR ADDRESS J F 565, TRIBUNE. GIVING DETAILS OF EXPERIENCE, SALARY, ETC.

DESIGNER—EXPERIENCED ON JIGS AND GAUGES, FOR MECHANICAL INSPECTION, GOVERNMENT RADIO WORK. ADDRESS S L 599, TRIBUNE.

DIE SETTERS
Must read blueprints.
KELLOGG SWITCHBOARD
6650 S. CICERO.

DIE MAKERS
Defense work. Must be U. S. citizens. Exceptional opportunity for experienced die makers. Apply 15 S. Throop.

DIE makers, machinists, and maintenance men; defense work; persons presently employed in war production will not be considered for employment. Apply The Norlipp Co., 556 W. Congress-street.

DIE and tool makers—Steady work at all times; no age limit; write full qualifications. Address S L 126, Tribune.

DIE Maker and Plastic Mould Maker—Call weeks days, 8 to 6, Sun. 9 to 12. Can be older men. 6051 Grand-av., Ber. 5555.

DIE maker—Small dies; war work. 1250 Fullerton. Lin. 7854; Sun.-eves., Lin. 0753.

Draftsmen and Designers
Mechanical draftsmen and designers for Heating, Plumbing, Ventilating, Boiler House Piping, Sprinkler Systems. Electrical draftsmen for lighting and power wiring. The Austin Company, Engineers and Builders, 1038 La Salle Wacker Building, P. O. Box 5270, Chicago, Illinois.

DRAFTSMEN—DETAILERS
Draftsmen-detailers-designers — For tooling and forging die work. Permanent connection with steel valve manufacturer making regular product for 100% war work. Drafting, layout, and ability to handle details necessary. Apply by letter for interview, outlining exper. and giving draft status. The Edward Valve and Mfg. Co., Inc., East Chicago, Ind.

DRAFTSMAN
Expd. man, familiar with layout, checking and design work in progressive small plant building machine tools and specialties. Reply with full information as to exper. and draft status. Address S G 297, Tribune.

DRAFTSMAN—DESIGN. For lay-out work; small precision instrument parts; state training, experience, draft classification, and salary expected; permanent position in defense plant. Address T E 397, Tribune.

DRAFTSMAN
Exp. on jigs, fixtures and form tools. J. J. Tourek Mfg. Co., 4701 W. 16th.

DRAFTSMAN—Mech.; 3-5 yrs. exper.; good oppor.; West side; state salary. Address S F 95, Tribune.

DRAFTSMAN—Junior mechanical; ink and shop drawings; $150 monthly. Address T E 392, Tribune.

DRAFTSMAN—Experienced on architectural iron work. Western Architectural Iron Co., 3455 Elston-av.

DRAPERY HANGERS
Expd.; steady work; car furnished. Metropolitan Drapery Co., 4737 Lincoln-avenue.

DRIVERS—White, exper. tractor and trailer highway work; bring recommendation last employer. Earl, 2601 S. Archer-av.

EDITOR—Experienced newspaperman to edit house organ for large industrial concern. Address M Y 455, Tribune.

ELECTRICAL ENGINEER
Experienced on small motors. Designing special apparatus. Give full particulars. ADDRESS T X 70, TRIBUNE.

Electric Motor Repair Man
Want one who specializes in factional H.P. repairs, A.C. and D.C. Must be exp. Ther Electric & Machine Works, 19 S. Jefferson.

ELECTRIC motor and control repair men—Permanent; light shop; no age limit; must be exper. Address S E 475, Tribune.

ENAMELER [hard]—Experienced; class pins, rings, and frestone lap. Wright & Street, Inc., 223 W. 62d.

HELP WANTED—MEN.

Professions and Trades.

ELECTRICIAN
CHIEF ELECTRICIAN
COMPETENT MAN FOR LARGE NEW AIRPLANE MOTOR MANUFACTURING PLANT LOCATED IN CHICAGO AREA.
PREFERABLY ONE NOW SERVING IN A SIMILAR CAPACITY IN MEDIUM SIZE PLANT.
MUST BE FAMILIAR WITH MOTORS, MOTOR CONTROLS AND POWER DISTRIBUTION.
PROOF OF CITIZENSHIP REQUIRED.
STATE EDUCATION, EXPERIENCE, GENERAL QUALIFICATIONS, AND SALARY EXPECTED.
GOOD OPPORTUNITY FOR RIGHT MAN. MEN NOW ENGAGED SUBSTANTIALLY IN DEFENSE WORK WILL UNDER NO CIRCUMSTANCES BE CONSIDERED.
ADDRESS E J 50, TRIBUNE.
Dodge Chicago Plant
DIVISION OF
CHRYSLER CORPORATION

Electrical Engineers
Permanent positions in well-established Chicago concern. In reply state fully exp., education, age, marital status, number of dependents, salary expected, address, and phone.
Address S F 448, Tribune

Electrical Engineers
Electrical Draftsmen
Men with exper. in developing and layout of electrical circuits and controlling equipment for heavy motor driven machines. Must have some knowledge of M. G. sets. Write, stating experience and salary expected, or call Mr. Rhodes. Tubular Alloy Steel Corp. Gary, Ind. Gary 9245.

ELECTROMICS ENGINEER
B. S. degree preferred; sound experience desirable for development and experimental war work; if now working in defense plant do not reply; north side manufacturer. Address T J 212, Tribune.

EMBALMERS, UNDERTAKERS — Assistants and ambulance operators; sleep on premises. Address S G 52, Tribune.

EMBROIDERY operators—For silk embroidery on bowling shirts. Good wages. 808 N. Hamlin.

ENGINEERS WANTED
Openings for Both
MEN AND WOMEN
Work on
Design and Development of Military Aircraft
STRESS ANALYSTS
AERODYNAMICISTS
LAYOUT DRAFTSMEN
ARMAMENT ENGINEERS
Power Plant Engineers
MATHEMATICIANS
WITH ENGINEERING TRAINING OR EXPERIENCE.
It Not Employed in War Activities
Write
McDonnell Aircraft Corporation
LAMBERT FIELD
ST. LOUIS, MISSOURI

ENGINE LATHE
OPERATORS, with 3 or more years experience. Age limit 60 years old. Own good set of tools. Read prints. Make setups. Best hourly rates plus overtime. American citizen.
Continental Can Co., Inc.
7600 S. RACINE-AV.
Apply between 9 a. m. and 5 p. m. daily except Sat. and Sunday.

ENGINEERS—CHEMISTS
Young college graduates. Production training leading to supervisory positions. Middle west, south, and eastern plants now in war production—but staple concerns in peace time. Call J. McGlasson, Randolph 7515, for appointment and interview.

ENGINEERS WANTED AT ONCE. Field Engineers, chief of party, Transitmen, Levelmen, Chainmen, Rodmen. Apply at A-E-M Constructors Site, Denbigh, Virginia, or write P. O. Box 94, Newport News, Va.

ENGINE LATHE HANDS
Experienced men for precision machine shop work. Nights. Must have tools. HANNIFIN MFG. CO., 621 S. Kolmar.

ENGINEER—Experienced; supervise production Indiana woodworking plant. All war work. State salary, experience, and familiarity modern methods. All inquiries confidential. Address E J 11, Tribune.

ENGINE lathe operators—For gauge making; ideal working cond.; adj. to loop; top scale; plenty overtime. National Metal Products Corp., 21 N. Loomis-st.

ENGINEER—LICENSED STATIONARY, familiar with under-feed stokers; high pressure boilers. Address X J 408, Tribune.

ENGINEER, Mechanical—Heating exp.; progress reports; checking; $260 a month. Address T E 391, Tribune.

ENGINEER IN LAUNDRY. APPLY 3666 ELSTON-AVENUE.

ENGINEER-Salesman — Call shell loading plants; sal. comm.; gd. opp. Del. 1661.

ENGRAVER WANTED
First class letter engraver on gold and silver. GRANAT BROTHERS, 2390 Mission, San Francisco, Cal.

ENVELOPE machine adjuster—With experience in adjusting rotary type envelope machines. State age, experience, salary desired. Address S K 75, Tribune.

ESTIMATING ENGINEER
Must have machine shop experience and capable of making job analysis from blueprints and establishing production time each operation. Work runs in small lots. State salary and experience. Must be exempt from draft. ADDRESS T X 175, TRIBUNE.

ESTIMATOR. Expd.; wanted to work for gen. contractor. State age, exp., salary desired. Address S H 273, Tribune.

Experimental Engineer
Manufacturer of electrical equipment needs experienced engineer for experimental and development work. Location Milwaukee. Address E K 18, Tribune.

EXTERMINATOR—Expd.; sal.; car furn.; day work only. In reply state age, exper., past employers. Address X H 289, Tribune.

HELP WANTED—MEN.

Professions and Trades.

Exp. Universal Grinder
on production, night shift; highest wages and plenty of overtime. Metal Specialty Manufacturing Co., 3200 W. Carroll.

Factory Superintendent
who can take charge of small plant putting up food packages. Must have thorough knowledge of packaging equipment and cost. Write, stating age, experience, references, and draft status. Address S G 166, Tribune.

FACTORY MAN—GARMENTS. Take complete charge factory; 60 machines; women's cover-alls and jackets. State all qual. first letter. Replace man going into service. Address T N 371, Tribune.

FACTORY LABORERS
No exp necessary; age 20 to 45; starting rate 60c per hour. State draft status. Address T E 201, Tribune.

FACTORY workers—Unskilled, 70c an hr. Time and one-half for over time. Apply Mr. Williams, 1018 W. 37th-st., 7 a. m. Mon.

FACTORY WORKERS—2 men for general work in soap factory, permanent; opportunity for advancement. 5520 Northw.hwy.

FACTORY WORKERS [unskilled] — White; steady employment; good pay with a future. Apply 9 a. m. Mon., Harker, 1920 Clybourne.

FARMHAND—Perm.; $60. Todd School Farm, Woodstock, Ill.

FINISHING ROOM. Sanders, fillers, wipers, and sprayers with shading exp. on novelty furniture. Butler Specialty Co., 3200 S. Chicago-av.

FIREMAN—For low pressure boilers; handy with tools; 48 hr. week, $100 mo. State age. Address S F 116, Tribune.

FIREMAN—For high pressure boiler. Budget Laundry, 2631 W. Chicago-av.

Fleet Maintenance Man
No major overhauls; must be sober and have own tools; south side resident preferred. LECRONE BENEDICT WAYS, INC., 3415 S. La Salle.

FREIGHT Dispatcher and operating manager —Attractive position for long distance truck line. Good salary. State qualifications, age, nationality, references. ADDRESS S E 465, TRIBUNE.

Folding Carton Workers
Die maker, platen pressman, strippers, glue machine operators, packers, and ink mill hands. Steady work. Good wages. Some overtime. Give details, previous exp. Address T J 493, Tribune.

FORD PARTS MAN
An exceptional oppor. for a man who knows Ford parts. Top wages. See Mr. McCabe, 4930 Broadway.

FOREMAN—To take charge of production in an electrical mfg. company making transformers, coils, relays, and motors. State experience and salary. Address X F 265, Tribune.

FOREMAN—Millwork; good all around man. Opportunity for right man. North Side; union. Address Y 382, Tribune.

FOUNDRY FOREMAN—GRAY IRON. Between the ages of 36 and 50. Must have experience in light production work and modern methods. Give age, family status, education, experience in detail, including salary received, also salary expected. Applications will be held in strict confidence. Address T E 479, Tribune.

FOUNDRY FOREMAN—GRAY IRON. Between the ages of 36 and 50. Must have experience in light production work and modern methods. Give age, family status, education, experience in detail, including salary received, also salary expected. Applications will be held in strict confidence. Address T E 220, Tribune.

FUR finisher—Experienced. Apply 190 N. State. Room 600.

FURNITURE warehouse man—Local 711, for north side warehouse. State qualifications, age, experience, etc. Address T E 265, Tribune.

GARAGE MAN—EXPD. Day work; good hours; high pay. University Garage, 1612 Chicago-av., Evanston.

GARAGE man—White; experienced. 7240 Rogers-av. [7200 N. nr. Damen].

GARAGE floormen [2]—North side; white; exper.; mar. pref. Address S G 163, Tribune.

GAS Station Attendant—Experience preferred; clean cut appearance; South side work; salary $30 wkly. plus extras. Apply 8:30 Mon. morning, Skelly Oil Co., 4814 S. Richmond.

GAS service station attendant—Experienced; good pay. 2157 N. Cicero.

GEAR CUTTERS
FOR
GLEASON BEVEL GENERATORS.
GLEASON BEVEL PLANERS.
BARBER-COLMAN HOBBERS.
G. & E. HOBBERS.
FELLOW SHAPERS.
NEWARK GEAR CUTTING MACHINES.
Illinois Gear & Mach. Co.
2108 NATCHEZ-AV.

General Production Superintendent and Shift Superintendents
For medium size shop on 100% war work. Must have toolroom background and 1st class production experience. Must be willing to roll up their sleeves and produce. Wonderful opportunity and permanent position after the war. Must have good record of accomplishment and prove satisfactory. No amateurs wanted. ADDRESS X G 413, TRIBUNE.

GENERAL factory workers—Unskilled; ht. 5' 8" or over; wt. 160 or more; substantial earnings possible on piece work. Dryden Rubber Co., 1014 S. Kildare-av.

GLUE ROOM FOREMAN
WANTED.
A leading Southern Plywood plant has opening for an experienced production Glue Room Foreman acquainted with latest types of glue. Give age, experience, and salary expected. Address E K 24, Tribune.

GREASER. White; $25 week to start. Fred Ex., 301 E. Ohio-st.

GREASERS or porters [2]—Good. And used car maintenance man. STALLWORTH Motors, 7400 Stony Island.

GREASER—Experienced; good pay. Republic Greasing Parlor, 956 N. Homan.

GRINDERS
Internal, external, tool, surface. State experience, references and age.
Address X G 165, Tribune

GRINDERS
for external grinding machines.
ILLINOIS GEAR & MACHINE CO.,
2108 N. NATCHEZ-AV.

GRINDERS
Cylindrical and surface grinders for gages. Persons presently employed in war production will not be considered for employment. ILLINOIS GAGE CO. 7810 W. ADDISON-ST.

GRINDERS
to recut, manufacture, and sharpen tools for war work. We pay while we teach you in our factory. Steady work if you qualify. Write full particulars about yourself. Address S H 263, Tribune.

GRINDERS
wanted; experienced in bore and race grinding; prefer those with ball-bearing experience. WESTERN CORPORATION, 3012 S. CALUMET, OR PHONE VICTORY 1120.

GRINDER HANDS
for internal and external cylindrical grinding experienced men, with tools. HANNIFIN MFG. CO., 621 S. Kolmar.

GRINDER
Experienced on dove tail form tools. Era Tool and Engineering Co., 4555 Addison.

GRINDER hands—Internal, external, and race-way; overtime and steady work; night shift. 4550 W. Fulton.

GROCERY, hardware, drug specialty salesman; draw.; car; national concern. ADDRESS S K 300, TRIBUNE.

GROCERY CLERK—EXPERIENCED ONLY. 1635 W. 63d-st. After 1 p. m. weekdays.

HAND SCREW MACHINE
and turret lathe operators; also set-up men on war work. Top wages with lots of overtime; steady jobs for experienced men. SLOAN VALVE CO. 4300 W. LAKE-ST.

HAND SCREW MACHINE OPERATORS. Men with experience or who have completed training course; night shift, 69 hour week; northwest side defense plant. Give age, education, experience, and salary expected. Address S L 598, Tribune.

HARD CANDY MAKERS AND HELPERS
APPLY 421 W. ERIE

Heat Treating Foreman
In jobbing shop, with knowledge of metallurgy and mechanically inclined. Give age, family status, education, exper. in detail, including salary received; also salary expected. Address S F 211, Tribune.

HEAT Treater—One experienced in heat treating chrome steel, and carbonizing in a plant manufacturing ball bearings. Western Corp., 3012 S. Calumet-av. Phone Victory 1120.

HIDE buyer assistant wanted—Familiar with purchasing routine of domestic and foreign hides. Address E J 49, Tribune.

HUSKY young men—17 to 25 for shipping dept.; 65c hr. Permanent position. So. side mfg. Address S F 438, Tribune.

HELP WANTED—MEN.

Professions and Trades.

HIRING NOW!
U. S. NAVAL ORDNANCE PLANT
(The Amertorp Corp.)
Wants experienced men and women not yet employed in war industry.
Machinists
Machine Set-Up Men
Tool and Die Makers
Gear Cutters, Hobbers,
Grinders, Precision
Tool Inspectors
APPLY NOW AT PLANT
The Amertorp Corp.
7500 W. Roosevelt-rd.
Forest Park, Ill.
EMPLOYMENT OFFICE HOURS
MONDAY-FRIDAY, 8 A. M.-4 P. M.
SATURDAY, 8 A. M.-12 NOON.
SUNDAY, 10 A. M.-12 NOON

Hot Nut Blanking Operator
Expd. for National semi-automatic machine at bolt plant. ADDRESS T S 210, TRIBUNE.

ICE route men—Expd. pref.; S. Side; steady. H. Lang & Son, 5210 Wentworth-av., 6 p. m.

IMPRINTING
Capable man with experience in supervision of personnel to assist superintendent in charge of Christmas card and dealer imprinting. Good opportunity for man who can get results. State fully experience, former salaries, age. ADDRESS T J 220, TRIBUNE.

Industrial Engineers
28-45. Prefer married men with experience in establishment of production standards. Will consider female with suitable qualifications. In reply give complete history of previous experience, education, age, salary expected, etc. Steel industry 40 mi. north of Chicago. ADDRESS S G 164, TRIBUNE.

INDUSTRIAL ENGINEER—Grad. engr., now empl. non-defense work; 7 yrs. pres. job; 20 yrs.' exp. power plant design, constr., operation, trouble shooting; knows process analysis, production, heavy construction, machinery erection and installation; age 38, married, family. ADDRESS E K 10, TRIBUNE.

INDUSTRIAL paint salesman for Chicago territory to continue established accounts. Good prospects for right man. Commission basis. State full qualifications. Reply confidential. Address E K 12, Tribune.

INJECTION molder—Exp. to operate small dept. Knowledge molds, equipment necessary. Perm. Give age, exp., salary, refs. Address M Y 485, Tribune.

INSTRUMENT MAKERS
TOOLMAKERS
SCREW MACHINE SETUP MEN
We will pay your railroad fare if you are accepted after a 6 weeks probationary period.
FIRST CLASS ONLY
FOR WORK IN NEW YORK CITY WAR PLANT.
CITIZENS ONLY. STEADY WORK.
WRITE FULL DETAILS, including, age, experience, references, and pay wanted. BOX 904.
Equity, 113 West 42d-st., N. Y. City.

INTERNAL AUDITORS
Montgomery Ward has openings on internal audit staff in Chicago office. Applicants should have college or equivalent training and diversified experience in public or commercial accounting. Please reply by letter to personnel department, 619 W. Chicago-av., giving age, marital status and dependents, detail of education and experience, salary expected. Also phone number for arrangement of appointment.

INSULATION blower—Exp.; one who can also do roofing. 25 E. 115th. Pull. 2313.

INSULATION applicators—All around exp.; stdy. work; top sal.; Bri. 2232-Berk. 1828.

INSPECTOR
CHIEF INSPECTOR
FOR
Aircraft Engine Plant
THIS POSITION IS ONE OF GREAT RESPONSIBILITY IN ONE OF THE LARGEST WAR PLANTS IN THE WORLD.
THOUSANDS OF MACHINING OPERATIONS ON LARGE AIRCRAFT ENGINES DEMAND THE STRICTEST, MOST RIGID TYPE OF INSPECTION FROM ORIGINAL CASTINGS AND FORGINGS TO FINAL ASSEMBLY.
EVERY STEP IN THE MANUFACTURING OPERATION IS A HIGH PRECISION JOB ON A MASS PRODUCTION BASIS.
SUCCESSFUL APPLICANT MUST BE A MAN OF PROVEN TECHNICAL, EXECUTIVE, AND ORGANIZING ABILITY.
HE MUST POSSESS HIGH CHARACTER AND HAVE AN OUTSTANDING RECORD OF PERFORMANCE IN THE AIRCRAFT ENGINE INDUSTRY.
THIS IS AN UNUSUAL OPPORTUNITY FOR THE RIGHT MAN.
SALARY IS IN KEEPING WITH IMPORTANT RESPONSIBILITIES.
MEN NOW ENGAGED SUBSTANTIALLY IN DEFENSE WORK WILL UNDER NO CIRCUMSTANCES BE CONSIDERED.
GIVE AGE, QUALIFICATIONS, AND SALARY EXPECTED. ALSO PHOTOGRAPH.
CORRESPONDENCE WILL BE HELD STRICTLY CONFIDENTIAL.
PROOF OF CITIZENSHIP REQUIRED.
ADDRESS E K 11, TRIBUNE.
Dodge Chicago Plant
DIVISION OF
CHRYSLER CORPORATION

INSPECTOR (CHIEF)
35-45 years, to gradually take charge of dept. of female inspectors. Must have experience in mechanical and electrical inspection, and preferably some supervisory work. Minimum of 4 year technical high school graduation. List specific experience, references, education, nationality, marital and draft status, and salary desired. ADDRESS S M 595, TRIBUNE.

INSPECTORS
for job inspection in precision machine shop work. Must have tools. State experience, education, age, and wage expected. Address X J 263, Tribune.

HELP WANTED—MEN.

Professions and Trades.

INSPECTOR or general inspection—Communication equipment. Knowledge of transformers essential. Will consider applicant without inspection experience if willing to study and with some production experience. Supervisory experience desirable. Give qualifications, references, expected salary. Location—Minnesota. Address E H 12, Tribune.

INSPECTOR
Screw products inspection. Must be citizen and draft deferred. Give age, experience. ADDRESS T X 69, TRIBUNE.

JANITOR—Salary begins at $100. Evanston Call Greenleaf 7400. Mr. Erwine.

JEWELERS—WANTED. For Fine Hand-Made Jewelry. Good salary. Overtime. State Age, Draft Status, Experience, References, in Reply. GRANAT BROS. 2390 Mission-street, San Francisco, Cal.

JOHNS-MANVILLE
Will interview salesmen, inexperienced in our line, for placement in our approved dealer sales organization. Men selected must own an automobile, be So. Side residents, and be able to furnish good references. Salary during training period. APPLY MONDAY ONLY. BET. 10 A. M. AND 12 OR 1 AND 4 P. M. ROOM 7130 MERCHANDISE MART.

•JR. ENGINEERS
B. S. and M. E.
KELLOGG SWITCHBOARD
6650 S. Cicero.

LABORERS
Men, 35 to 45, physically fit for factory work. Good wages with opportunities for advancement. Give height, weight, experience, phone number, and address in reply. ADDRESS S H 243, TRIBUNE.

LANDSCAPE and Tree Surgeon Help Wtd. Apply Swain, Nelson and Sons Co., 2320 Glenview-rd. Glenview, Ill.

LATHE
ENGINE and TURRET
State experience, refs., age.
Address X H 473, Tribune

LATHE Operator—On No. 3 Warner & Swasey who can make his own setups. At least 6 months' experience. Highest wages. 2834 W. Lake. Van Buren 8228.

LATHE and milling machine opers.—Day or nights; perm. work for right men. Gaertner Scientific Corp., 1201 Wrightwood.

LATHE Hands—1st class; $1.25 hr., 52 hr. wk. F. B. Redington Co., 112 S. Sangamon.

LATHE hands—Expd. and inexperienced; overtime and steady work. 4550 Fulton-st.

LAUNDRY HELP
Exp. sorters, packers, folders, and wrappers. Garden City Laundry, 3333 Harrison.

LAUNDRY foreman—Experienced; for large flat work plant; give qualifications, salary expected, and draft status. Address C 342, Tribune.

LAUNDRY—EXPERIENCED SORTERS, PACKERS, WRINGER MEN, AND PULLERS. HIGH WAGES. SHERIDAN LAUNDRY, 5035 N. Kedzie.

LAUNDRY SORTERS
Expd.; highest piece work rates; steady work. 2816 ADDISON.

LAUNDRY Sorters and Baggers—Expd. pref.; hiring Sun. 9-12, or Monday. EMPIRE LAUNDRY, 6340 S. Racine.

LAUNDRY MANAGER. Take charge of flat work and finish depts. 4225 S. State.

LAUNDRY HELP. Loaders, packers, sorters; good pay. 4205 S. State-st.

LAUNDRY SORTERS — Can earn $25 or more per week if experienced; steady. National Laundry, 759 S. Cicero.

LAUNDRY PACKER AND PULLER; EXPERIENCED. 1757 W. GRAND-AV.

LAUNDRY breaker—For hydro and wet wash. Gd. pay. Wright Laundry, 1315 E. 57th-st.

LAUNDRY sorter—White; steady; good wages. Argyle Laundry. 5416 N. Kedzie.

LAUNDRY Route man—Good refs. required. Wright Laundry, 1315 E. 57th-street.

LAUNDRY Washman — Experienced. New Goodrich Laundry, 1221 N. Oakley.

LAWYER
30-35 years old, for insurance claim department. Give name, age, nationality, school, draft classification, address, phone number. Address T E 256, Tribune.

LAYOUT man—Expd. Also expd. fitter for jig work. 4227 N. Knox-av.

LINO. operator — Set bus. stationery and forms in gothics. State exp. fully; give phone. Address X H 58, Tribune.

LINOTYPE operator—Law printing exp. nec.; fast and accurate. Del. 6669.

LIQUOR Clerk—Expd.; for finest package goods store in the loop; no age limit; good salary, chance for advancement. ADDRESS S H 298, TRIBUNE.

MACHINE SET UP MEN
Start at $35 per week. Earn up to $250 per month after training and qualifying for the job. Previous experience with machinery necessary. Preferably with machine tools. Steady job. Excellent post war future. New and fast growing organization. Location: Chicago, west of loop. Apply by letter, stating experience in detail, education, age, nationality of parents, and draft status. Enclose snapshot. ADDRESS X H 443, TRIBUNE.

MACHINISTS
TOOL MAKERS
MILLING MACHINE AND LATHE OPERATORS
SETUP MEN
J. H. KEENEY & CO.
6610 S. Ashland-av.

MACHINE SHOP FOREMAN
To take charge of out-of-town factory in Northern Illinois; must have practical and technical knowledge of job setups, tool making and all around shop practice; small plant growing rapidly with excellent future to competent man; state age, experience, starting salary, and full details as to qualifications. Interviewed in Chicago. ADDRESS X J 484, TRIBUNE.

MACHINIST—First class, on light work. War plant. State age, experience, salary desired and phone number. Address T N 374, Tribune.

MACHINISTS
General all around men for punch press repair work and maintenance of tool room equipment. Apply personnel department Monday, between 1 and 5 p. m. EDISON GENERAL ELECTRIC Appliance Co., Inc., 5660 W. Taylor-st., Chicago.

Machinist—Experienced
Engine lathe, upright drill press, milling machines, boring machine, planers, screw machines, and assemblers. For medium size plant. 100% defense work, located near northwest side. State experience. Address S M 598, Tribune.

MACHINISTS
Over 45 years of age; experienced in building and overhauling machine tools; must be able to flat scrape and spot; state exp. Address S G 300, Tribune.

Machine Tool Repair Men
for work on lathes, milling machines, internal, external, and Norton grinders and Cleveland automatics. State salary required. ADDRESS T O 401, TRIBUNE.

MACHINISTS—EXPERIMENTAL. Capable of doing accurate work to drawings or sketches. Must have tools and not now engaged in war work. Steady work; north side manufacturer. Address S F 450, Tribune.

MACHINIST
All around. Steady defense work. BADGER TOOL & MFG. CO. 1501 W. Polk. Canal 5510. Eves., Bev. 3137.

MACHINIST—Young man; technical education; mechanically inclined; to learn molding and die casting, die making. ACORN DIE AND ENGRAVING CO. 812 West Lake-st. Haymarket 6392.

MACHINIST—Experienced in auto parts machine shop; steady work. Phone or see Mr. Hylen Andrew Johnson, 1662 W. Division-st. Brunswick 2845.

MACHINISTS
ALL AROUND. MUST HAVE TOOLS. 545 W. LAKE-ST.

MACHINIST—Experienced for light lathe and bench work; steady, permanent job for right man. Phone Monroe 5695.

MACHINE shop men—Expd. estimating and working at machines. War work. Excellent paying oppor. Address T E 225, Tribune.

MACHINIST—Young man, technical education; mechanically inclined, to learn precision tool work. Haymarket 3710.

MACHINIST—All around for day shift. General Mechanical Co., 430 S. Green.

MACHINIST—Expd. on lathe or grinders; defense tool work; steady pos. Hay. 3710.

MACHINIST—General, for small shop. Phone Mr. Farrell, Nevada 2400, Monday.

MAINTENANCE
CARPENTERS-LABORERS-JANITORS AND OILER. ONLY EXPERIENCED MEN NEED APPLY.
MILLS NOVELTY CO.
4100 FULLERTON-AV.

MAINTENANCE machinist—First class. Must be able to make own parts in upkeep of variety of production machinery. Staple industry vital to war effort; $60 to $65 per wk. State age, nationality, and exp. Address T J 264, Tribune.

MAINTENANCE mechanic—For automatic packaging machinery; must be expd.; good salary. Address X J 486, Tribune.

HELP WANTED—MEN.

Professions and Trades.

MACHINISTS
Defense factory centrally located in Chicago has several openings for Class A men.
Steady work, 48 hours per week. Excellent postwar future.
Men must have own tools. This is general machine shop work. Production men need not apply.
In reply state age, experience, and salary desired.
Address S E 240, Tribune

MAINTENANCE MAN—Job requires knowledge of motors and general equipment repair. Write, giving age, experience, and draft status. Steady work. Address T J 219, Tribune.

MAN—45 to 60 years of age who is accustomed to hard work such as farming or miscellaneous factory work to replace men gone to war. Nondefense plant. Steady employment—at least for the duration. State age and kind of work you have done. Address H D 150, Tribune.

MAN over 45 experienced in lathe and precision work—Steady position; write full experience, age, salary expected, etc. Address S G 422, Tribune.

MAN—Draft exempt; to work as packer in stock room; $25. Croydon China Co., 9321 S. Western-av.

MAN—For spraying and general all around work on Venetian blinds. Apply ready to work Mon. morn.; gd. wgs. 3034 W. Addison.

MAN—Exp. in making ladies' handbags, to take charge of manufacturing. Address S H 196, Tribune.

MAN—Expd. packer and shipper; permaent. B. L. Marder Co. 754 W. Lexington.

MAN — All around experience for cleaning plant. 6407 Caldwell-av. Ave. 5451.

MAN—Experienced on Venetian blinds. Steady work. 2414 Milwaukee-av.

MANAGER AUTO REPAIR. Take full chg.; draw. acct.-percent.; give all particulars. Address S G 414, Tribune.

MANUFACTURER—Chicago area; 25 years established; specialized civilian products rated essential bearing AA-1 priority ratings, also same products used widely Army and Navy, land, sea, and air, assured stable business after war, wants permanent competent engineer-draftsman familiar with tool designing and toolroom practices, age 45 to 60, agreeable working conditions, good pay, and all advancement for which you can qualify. Also can use several additional competent toolmakers, good toolroom equipment, good pay, good conditions. Most of our toolmakers have been with us 15 or more years. Second-raters and shoppers please save postage. ADDRESS E K 20, TRIBUNE.

MECHANICS
Ford dealer in wonderful location for advancement. We wish to get men who have plenty of experience. We are repairing all makes and have an ideal place to work. Paid by the hour and know it is higher than most places pay. Address S F 346, Tribune.

MECHANIC
On all types of Sewing Machines, Double and Single Needle. Must be A-1 mechanic. Permanent work. Big salary for real expert. Give full details of experience, age and past earnings. Address Y 384, Tribune.

MECHANICS
All around machinists, also drill press and milling machine operators. Can use a few assembly men. Medium sized work. Good priorities; steady work; age unimp. Address X H 455, Tribune.

MECHANIC ON TRUCKS. 7 WEST CULLERTON-ST.

MECHANICS [2]—Excellent wages; new and used car dealer. Arrow Motor Sales, 1807 Chicago-av. Hay. 4700.

Mechanical Draftsmen
Designers and detailers; experienced in or adaptable to plant layout and design of heavy machines. Steel mill experience preferred. Salary commensurate with ability. Write giving education, experience, and salary desired or phone Gary 9245. Tubular Products Incorporated, Gary, Ind.

MECHANICAL engineer for machine design work—Must have a broad experience. Permanent; to fill vacancy. Address E J 13, Tribune.

MECHANICAL Draftsman—To prepare a few drawings in spare time. ADDRESS T E 267, TRIBUNE.

MEN FOR WAR INDUSTRY
Over 35 years of age and deferred. For assembly, machine, and inspection work. Also trucking and miscellaneous jobs. Experience not necessary. Write, giving age, education, work done, and former employers. Address X H 434, Tribune.

MEN—Over 40, to train for machine operators in defense plant; prefer men who have the ability to read a micrometer, or who had at some time worked in a machine shop.
CARBIDE TOOL CO.
816 N. Kostner-av.

MEN—28 to 40; high school and some plant production experience necessary; permanent; steady; good pay; rotating shifts. Interviews Monday, Tuesday, and Wednesday mornings. THE VISKING CORP. 6733 W. 65th-st.

MEN—Over 45 for light assembly work; no exp. nec.; if you are handy with tools we have a stdy. job for you. Apply Mon. a. m. Radiant Mfg. Corp., 1144 W. Superior, 3d fl.

MEN—For grinding and polishing lenses and prisms. Exp. not nec. Gaertner Scientific Corp., 1201 Wrightwood-av.

MEN—Over 45 years of age for general machine shop and light factory work; steady employment. Coach & Car Equipment Co., 2860 S. Quinn-st.

MEN—With woodworking experience on band and trim saws. 3211 W. Grand-av.

MEN WANTED—Apply Consolidated Biscuit Co., 1465 W. 37th-st.

Milling Machine Foreman
FOR GEAR MFG. CO.,
CHICAGO DISTRICT.
ADDRESS S F 223, TRIBUNE.

MILLING MACH. HANDS
Horizontal or vertical; also A1 layout man; only experienced men wanted; able to set up own work from prints with minimum supervision; open shop; west side; close-in. Address T J 222, Tribune.

MOLDER plastic injection working foreman —Exp. die setter. Start $50 wk. Address S F 115, Tribune.

MOVERS AND PACKERS for furniture and china. JACKSON STORAGE & VAN CO., 112 E. Burlington-av., La Grange. 645 Lake-st., Oak Park. 3611 Cermak-rd. 5951 Madison-st.

MULTIGRAPH AND MULTICOLOR OPERATORS
Full or Part Time
4th Flr., 1300 Jackson-blvd.

MUSICAL Instrument Workers. The Harmony Co., 3633 S. Racine-av., Lafayette 0721.

NOTICE
THE EMPLOYMENT OFFICE OF THE CARNEGIE ILLINOIS STEEL CORP., SOUTH WORKS, 3426 E. 89TH-ST., will remain open for the purpose of interviewing applicants for employment FROM 8 A. M. TO 4 P. M. DAILY, INCLUDING SATURDAY AND SUNDAY.

OFFSET pressman—Exp. Webendorfer; 90c per hr.; steady work. Address S H 197, Tribune.

OPERATOR WANTED — Experienced rubber mill or calender operator. Experience with rubber stocks for coating fabrics desirable. Write Chicago Rubber Clothing Company, Racine, Wisconsin, stating qualifications and wages desired.

OPERATORS—Exp. on Cameron or Beck slitting machines. Arvey Corporation, 3462 N. Kimball-av. Independence 1400.

OPERS. [10]—Power sewing mach. Seam, ruffling, or hem. 11 S. Des Plaines. Stern.

OPTOMETRIST or optician—Good pay; permanent. Address S G 58, Tribune.

ORDERLY FOR HOSPITAL. APPLY 5535 ELLIS-AV.

PACKER — 50c hour, for shipping room. State age, religion, and experience. Address S K 500, Tribune.

PACKER—For Framed Pictures and Mirrors. W. S. Broude, 340 W. Huron.

PAINTERS, wall washers—Hotel experience; 40 hr. week. State age and salary. Address S F 117, Tribune.

HELP WANTED—MEN.

Professions and Trades.

PAINT PLANT
Can use the following help. Must be A-1: Shader, 5 roll Lehmann mill operator, and an expd. varnish cooker for synthetics. Address X G 472, Tribune.

PAPER CAN EXPERT
Familiar with all details; splendid opportunity for right man; state qualifications, experience, present salary, age and references. Address T E 224, Tribune.

PAPER Cutter — Cardboard; some exp. required; state salary expected and phone number. Address T J 255, Tribune.

PAPER cutter—Experienced, and 1 assistant. Address T E 489, Tribune.

PHOTOENGRAVERS WANTED—Two photographers, 1 zinc etcher, 1 halftone etcher, 1 router, 2 finishers. Must be good men. State employer and salary for past three years or no attention paid. Open shop. Steady position. Address E 125, Tribune.

PHOTOGRAPHER—Boy; some copy camera experience, or will teach; 17 yrs. old; H. S. grad. or equivalent; knowledge of mathemathics. Address S H 261, Tribune.

PHOTOGRAPHER—Portrait exp.; to take complete charge of studio. Salary and com. Good oppty. Address E 369, Tribune.

PHOTO Engravers, Zinc Etchers, and Photographers, 4 or more years' experience. Address M Y 459, Tribune.

PHOTOGRAPHER — Commercial copy and dark room work. Steady. Newman Studio, 109 N. Dearborn-st.

PHOTOGRAPHER—All around man, steady work; call at once. 1624 Howard-street.

PHYSICIANS WANTED
Large medical organization offers part time appointments in gynecology and obstetrics; surgery; internist; ear, nose and throat. Excellent opportunities. State age, education and training. ADDRESS X H 445, TRIBUNE.

PHYSICIAN — Man or woman, to manage hospital with physical department. Call Central 9575.

PICTURE FRAME WORKER
EXPERIENCED JOINERS, CHOPPERS, FITTERS, MAT CUTTERS, SPRAYERS, FINISHERS, SILK SCREEN, GLASS CUTTERS, SHIPPING ROOM, AND ALL AROUND HELP. TOP WAGES. ART PUBLISHING CO., 2541 CERMAK-ROAD—READY TO WORK.

PLANOGRAPH operator wanted — Experienced on Gorton 3Z; out of town; permanent job. Address N B 89, Tribune.

Plant Superintendent
SALARY OPEN
EXPERIENCED HANDLING 500 OR MORE EMPLOYEES ON MASS PRODUCTION PRECISION MACHINING OR ASSEMBLY.

Machine Shop Superintendent
SALARY OPEN
EXPERIENCED HANDLING HIGH SPEED PRECISION WORK, SUPERVISING FOREMEN AND HANDLING PRODUCTION PROBLEMS.

Machine Shop Foremen
$300-$400 MONTHLY
EXPERIENCED SUPERVISORS ON HIGH PRODUCTION MACHINE SHOP WORK.

Process Engineers
$400-$500 MONTHLY
EXPERIENCED PROCESSING PRECISION WORK ON STANDARD MACHINE TOOLS.

Tool Trouble Men
$450 MONTHLY
EXPERIENCED TOOL MAKERS WHO HAVE DONE TOOL TRYOUT OR TOOL TROUBLE WORK.

Expediters
$250 MONTHLY
EXPERIENCED MEN WHO HAVE DONE EXPEDITING ON RAW MATERIALS ON SUBCONTRACTS.

Inspection Foremen
$300-$400 MONTHLY
EXPERIENCED SUPERVISING INSPECTORS ON TOOL OR MACHINE SHOP PRECISION PARTS INSPECTION. MUST KNOW MODERN INSPECTION INSTRUMENTS.

Planning Supervisor
$5,000 YEARLY
EXPERIENCED ALL PHASES OF PLANNING AND PRODUCTION CONTROL, ABLE TO HEAD UP PLANNING DEPARTMENT.

Permanent Openings with Old Established Organization Now on 100% Defense Work
MEN NOW EMPLOYED WITH PRIME DEFENSE CONTRACTORS SHOULD NOT APPLY. GIVE FULL DETAILS, PAST EXPERIENCE, EDUCATION, ETC.
Address J A 181, Tribune

Polishers and Buffers
In well estab. manufacturing concorn. Should have at least 5 years' experience in general polishing work. In reply state fully experience, age, education, marital status, number of dependents, wages expected, address and phone. Must have birth certificate. Address X J 453, Tribune.

Portrait Studio Operator
No dark room or retouching. Attractive proposition. Must be draft exempt. Permanent. Address S E 243, Tribune.

PRECISION DIE SETTER
to have charge of setting precision dies on hydraulic presses for War Production plant. In reply, give qualification, age, salary expected, address, phone number. IF EMPLOYED BY PRIME CONTRACTOR PLEASE DO NOT APPLY. ADDRESS X J 246, TRIBUNE.

PRECISION INSPECTOR
Must have exp. on gears.
American Gear & Mfg. Co.
6645 W. 65th-st.

Precision Gauge Inspectors
Several years' exp. checking screw thread gauges and other gauges.
KELLOGG SWITCHBOARD
6650 S. CICERO.

PRESSMAN—Miehles and Kellys, for medium sized plant; excellent future; real opportunity for man of ability and experience; state qualifications and salary desired. Address S K 323, Tribune.

PRESSMAN wanted—Printing pressmen folding box plant. Write or apply The Rike Paper Products Company, 1 Campbell-street, Dayton, Ohio.

PRESSMAN wanted—Cutting pressmen folding box plant. Write or apply The Rike Paper Products Company, 1 Campbell-street, Dayton, Ohio.

PRESSMAN—Experienced vertical pressman; 3-A classification in draft; steady work. Werts Novelty Co., 920 South Pershing-drive, Muncie, Indiana.

PRESSMAN assistant; Kelly, Gordon. YOUNG MAN, DRAFT EXEMPT. Good opportunity, steady. Address S F 125, Tribune.

PRESSMAN—Kelly's and Vertical's; able to take full charge; state reference and age; steady job. Address X J 235, Tribune.

PRESSERS—Expd. dry cleaning plant, North Side branch. Address X J 238, Tribune.

PRESSER—Exp.; steady work; men's dept. O'Connors Clnrs., 7322 Lake, River Forest.

PRINTER—Lockup man; for small automatic presses; clean, modern plant; good location. Address X H 458, Tribune.

PRINTER, make up, and lock up—Nonunion. Address S G 288, Tribune.

PRODUCTION MAN OR EXPEDITER
Old established company requires experienced expeditor. Plant 100% war work, but job is permanent to right man. Don't apply unless experienced, preferably on small parts. Write giving full details, salary required, and telephone number. Address S G 421, Tribune.

Production Stock Tracer
to expedite orders thru the shop; all war work; 250 employees; fine opportunity for duration and after. Downstate. At least high school, preferably college; experienced; salary open. Address T E 252, Tribune.

PRODUCTION PLANNING AND SCHEDULING, Man—Draft exempt, college grad. or equiv. educ., preferably with knowledge and exp. metal stampings or metal closures, but that specific exp. not req. to fill position. Good salary and excellent opportunity. Address T E 325, Tribune.

PRODUCTION AND PLANNING. Middle aged man; experienced in gear processing; capable taking over planning and scheduling. Do not reply unless you have had at least 5 yrs. experience. In reply state age, references, salary and detail experience. Address S E 294, Tribune.

[Continued on following page.]

HELP WANTED—MEN.

[Continued from preceding page.]

Professions and Trades.

PROCESS ENGINEERS
SMALL PARTS EXP.
TOP PAY
100% DEFENSE
EVERSHARP, INC.
1800 W. ROSCOE. BUCKINGHAM 4000.

PRINTING asst.—Makeup, feed cyl., Gord.; perm.; state exp., sal. Address SK66,Tribune

Production Man
Capable and Experienced for Steel Foundry and machine shop for planning, time study, scheduling and cost control work. Organization of fifteen hundred men on war work temporarily. In reply, give full particulars regarding experience, racial antecedent, age and compensation desired. Address M Y 465, Tribune

Punch Men and Helpers
on structural steel for night work. Eggers Iron Co., 364 N. Harding.

PURITAN machine operators wanted—For stitching boxes. Luce Manufacturing Co., Kansas City, Mo.

RADIO
Assistant Engineer
Able to carry on unusual development work. Must have thorough laboratory experience. In reply give full qualifications.
Address E 385, Tribune

RADIO ENGINEER
experienced in layout and design of low power transmitters—Men now engaged in defense work will not be considered
Press Wireless, Inc.
1339 Diversey Parkway
Lakeview 1501

A1 RADIO MEN
We will pay top wages for good radio repair men. Permanent positions. Advancement. Apply Monday or Tuesday, Employment Office, 4th floor.
MONTGOMERY WARD
619 W. CHICAGO-AV.

RADIO service man—Take chge. of most progressive and best equip. service dept. in city; no car, no tools; $200 mo.; interviewing Sunday. Ced. 4677.

RADIO Operators Merchant Marine—Wages $300 to $375 monthly. Radio Officers Union. 265 W 14th-st., New York, N. Y.

RADIO REPAIR MAN.
BERCHTOLD, 4912 MADISON-ST.

RADIO ASSEMBLERS — EXPERD.; GOOD SALARY. CALL CALUMET 8383.

RADIO man wanted—Brideport Radio, 3263 S. Halsted. Victory 5916.

RAWHIDE SPECIALIST—An exceptional opportunity for a man who MUST be an expert in the manufacturing of Rawhide Mallets and Rawhide Hammer faces. Must know the leather, machinery and have ability to handle and organize a large manufacturing force. Write giving full particulars and qualifications. Address E J 14, Tribune.

Roofing and Siding Men
Work in Evanston
Address S H 299, Tribune

ROOFER—Exp. flat and steep work; also helper. Col 1317; resid. ph., Euclid 3391.

ROUGE BUFFER
for silverware. State experience. Address S H 294, Tribune.

RUBBER mill operator—Experienced. Steady, nights. 1504 Carroll-av.

RUG CLEANING PLANT—Can use several men [white] as helpers; exp. men preferred. Apply 2522 W. Chicago-av.

Sausage Stuffers
Experienced; men or women; steady work and lots of it; exceptionally high weekly earnings. Apply Mr. Williams, 1018 W. 37th-st.

SAUSAGE SALESMEN — Experienced food and route. Polish speaking. Attractive salary and comm. Address X J 74, Tribune.

SCRAPER and lathe hand—Exp'd in rebuilding machinery to take charge of small shop; good pay; steady employment; state experience. Address S F 217, Tribune.

SAW FILER
Experienced on welding and filing on band saws. Address X H 472, Tribune.

SCRAPER HANDS
Must have several years' exp.; tool room work; top wages; plus overtime. J. J. Tourek Mfg. Co., 4701 W. 16th-st.

SERVICE MAN.
Neat appearing, ambitious man with car; service merchandise machines; good future; nationally estab. company. Seeley 1112.

SET-UP MEN
NEW BRITAIN-GRIDLEY
Automatic Chucking Machs.
Top Wages—Steady Jobs
Lots of Overtime—War Work
Choice of Day or Night Shift
Apply at Main Office any weekday, 7 a. m.-9 p. m., except Sat., 7 a. m.-4:30 p. m.
SLOAN VALVE CO.
4300 W. Lake-st.

SETUP MAN AUTOMATIC SCREW MACHINE
100% WAR WORK WITH NATIONALLY KNOWN FIRM.
PERMANENT POSITION
RATES TO
$1.50 PER HOUR
CALL STATE 8472-73
SUNDAY 9 TO 3 OR ANY WEEK DAY, OR ADDRESS J F 563, TRIBUNE.

SET-UP MEN
ONE FAMILIAR WITH SINGLE SPINDLE CLEVELAND AUTOMATIC SCREW MACHINE; ONE FOR SMALL HAND SCREW MACHINE.

LAYOUT MAN
FOR MOTOR CASTINGS AND SHELLS.
APPLY
PIONEER GEN-E MOTORS
5841 W. DICKENS.
EMPLOYMENT OFFICE OPEN.
SUNDAY, 8 A. M. TO 2 P. M.

HELP WANTED—MEN.

Professions and Trades.

SET-UP MEN
Automatic and hand screw. Top wages. Overtime. Ideal conditions. Permanent work with an old established firm. First class equipment. Phone Seeley 7460.

SET-UP man—On small kick presses or radio coil winding machs.; give phone, address, age, experience, in detail. Address T E 390, Tribune.

SHEET metal workers—Exp.; night work. Paasche Airbrush Co., 1909 Diversey Pk.

SHERIDAN Embossers—Experienced; steady work, good pay. Give details. ADDRESS T J 256, TRIBUNE.

SHIPPING PACKERS
Squeegee Pushers
Must be experienced. Apply 2d floor. 3401 W. DIVISION-ST.

SHIPPING room—Freight packing; light general merchandise. Exp. not necessary; 40 hr. wk. Men 18-60 yrs. State age, exp., wages expected. Address E 310, Tribune.

SHIPPING and Receiving Clerk—Expd. Illinois Lock Co., 737 Jackson.

SHIPPING clerk and tool clerk—Experienced. Apply 3600 W. Potomac-av.

SHOE repair man—73 E. 16th-st., Chicago Heights, Ill., 28 mi. S. of Chgo. loop on Halsted-st., Phone Chicago Hgts. 1616 or residence, 2397.

SHOEMAKER—Experienced; good salary. 1007 E. 53RD-ST. PLAZA 3496.

SLEEPER HARTLEY-TORRINGTON—Automatic spring coiler; must be able to set up and operate; exc. opportunity. Midwest Spring Mfg. Co., 4636 S. Western. Laf. 1743. Apply to H. H. Muehlhausen.

SORTER and wringer man — Experienced; white or colored. 1013 Armitage.

SPOTTER
Rough goods; one who can also do washing. Suburban Dry Cleaners, Inc., 1811 Benson-av., Evanston, Ill.

SPRAYERS—EXPERIENCED
on enameling synthetics, wrinkles and lacquer type materials. 1715 N. Bosworth.

SPRAYERS—Several, experienced Wrinkle Sprayers; 100% defense work. Poray, Inc., 3345 W. Grand-avenue.

SPRAYER—For furniture facty.; also router opr. Hoffman Table Co., 1001 S. Kostner.

SQUEEGEE operator—For silk screen decal work. American Label, 512 S. Peoria.

STOCK ROOM SUPERVISOR
To assume responsibility for materials and detail work of stockroom in plant converted to war production. Several years experience in supervision of stock or receiving room required. Replies must include briefly age, education, draft status, last salary, and salary desired. Address X J 439, Tribune.

STOCK KEEPER—For medium-heavy machine shop; man with machine shop experience only. Northwest side defense plant. Address S M 599, Tribune.

STOCK MEN.
$25 a week to start. State experience. ADDRESS T J 269, TRIBUNE.

STOCK CLERK—EXPD.
Illinois Lock Co. 737 W. Jackson.

STOKER installer and service man—Preferably draft exempt. Address X H 98, Tribune.

SUPERINTENDENTS
CARPENTER FOREMEN
LABOR FOREMEN
STEEL FOREMEN
BRICK FOREMEN
MECHANICAL EQUIPMENT FOREMEN.
ELECTRICAL EQUIPMENT FOREMEN.
PIPING EQUIPMENT FOREMEN.
FIELD ENGINEERS
FOR ESSENTIAL WAR CONSTRUCTION, AND INSTALLATION OF EQUIPMENT. Write Giving Age, Experience, References and Salary Required.
ADDRESS E J 28, TRIBUNE.

SUPERINTENDENT
To take full charge of switchboard and panel board assembly plant employing 75 men. Write stating experience and wages, etc. Pelham Electric Mfg. Corp., Erie, Pa.

SUPERINTENDENT — Screw machine products plant; familiar machining aluminum for fuse work; exceptionally good position; out of town. Give fully experience, refs., salary expected. Address T E 395, Tribune.

SUPERVISOR
with mechanical background on precision assembly line, employing male and female help. Prefer seasoned mechanic. Chicago 100% Defense Plant. Must be U. S. Citizen. Reply stating age, experience, and salary expected. Do not apply if now employed on defense. Address X C 425, Tribune.

SUPERVISOR—TRAINING
To supervise training program of new and old employes on small electric assembly, in Chicago firm converted to war production. Permanent job for man with at least several years shop experience in mass production procedure. State age, education, draft status, last salary, and salary desired. Address X H 523, Tribune.

SUPERVISOR — For factory, light assembly work; prefer man over 45; in reply state draft status and experience. Address T E 488, Tribune.

TEACHER—Suburban high school; industrial arts, coach, math.; $1,700; state college semester, hours, refs.; exper. in application; enclose snapshot; no unsolicited personals accepted. Orland Park, Ill., High School.

TELEPHONE INSPECTORS
SWITCHBOARD EXPERIENCE.
KELLOGG SWITCHBOARD
6650 S. CICERO.

TESTING FOREMAN
NATIONALLY KNOWN RADIO MANUFACTURER NOW ENGAGED IN 100% WAR WORK HAS OPENING FOR MAN WITH PROVEN EXPERIENCE TO SUPERVISE THE TESTING OF RADIO EQUIPMENT.
PERMANENT POSITION
44 HOUR WEEK
SALARY $3,600
CALL STATE 8472-73
SUNDAY, 9 TO 3, OR ANY WEEK DAY, OR ADDRESS J F 564, TRIBUNE.

THREAD ROLLER MEN
and header men. Exp'd, for automatic machines. Address S E 242, Tribune.

TIME STUDY ENGINEER—Central Wisconsin manufacturer offers excellent opportunity to man qualified to install and develop time study work on diversified small parts production. Prefer married man under 35, draft exempt and with at least two years of technical training. In first letter state age, education, salary desired, and give complete work history.
Address E J 34, Tribune

TIME STUDY MAN
Young; with foundry experience preferable but not essential; 2 or more yrs.' experience; wonderful opportunity for right party; plant engaged at present 100% defense work; with fine post war business in process of development; plant located in Chicago; reply by letter. ADDRESS S G 419, TRIBUNE.

TIME CHECKERS
for government construction project, East Chicago, Ind. Give details of qualifications, experience, age, and draft status. Address S F 89, Tribune.

TIME KEEPER
3-A classification. Give details on experience, salary requested, and phone number. ADDRESS T J 490, TRIBUNE.

TIRE BUILDERS—EXPD.
Steady work; good pay. Inland Rubber Corporation, 146 W. 27th-street.

TOOL and die makers—Day and night shift; time and half after 8 hrs. and on Sat.; persons in war production not considered. Radiant Tool & Die Corp., 5757 W. Grand.

TOOL CRIB ATTENDANT
Must know tools. Seren Tool Works, 500 S. Peoria.

Tool, Die, Fixture Makers
Must have industrial exp. Good pay. Apply Belmont Radio Corp., 5921 Dickens-av.

TOOL and die making foreman—53 hour wk.; steady work; good oppor.; night shift; persons in war production not considered. Address S H 265, Tribune.

TOOL and die makers—Production artists not wanted. War work. With overtime in job shop. Staret Jewelry Co., 913 W. Van Buren.

TOOL, JIG, AND FIXTURE MAKER—A-1 man only; top wages paid. Robert Bobins & Co., 411 S. Sangamon. Haymarket 5066.

TOOL designing—Register now for evening classes; Tuesday and Thurs. eves., 7 to 9. Belton Tool Des. School, 3600 Fullerton.

TOOL AND DIE MAKERS
EXPERIENCED. 1808 S. MICHIGAN.

TOOLMAKER—With creative ability; small mfg. plant on defense work. TOP PAY. 1120 N. DEARBORN.

TOOLMAKERS wanted at once—Exp. necessary. Standard wages. Palisade 5740.

HELP WANTED—MEN.

Professions and Trades.

AID THE ARMY!
Help us build the equipment that will make our armies victorious.
TOOL MAKERS "A"
TOOL MAKERS "B"
DIE MAKERS "A"
DIE MAKERS "B"
TOOL DESIGNERS
Equipment Designers
PLANT LAYOUT MEN
HYDRAULIC MACHINE REPAIR MEN
TOOL INSPECTORS
TOOL ROOM MACHINISTS
All men who have had experience on any of the various machs. in tool and die work.
DIE BARBERS
Our plants are located in the Detroit area and we are paying TOP DETROIT WAGES. Records prove Detroit's prevailing wage scale is the highest in the country! Ample overtime with one and a half times rate over 40 hours and double time for Sundays and holidays. 100% WAR WORK! Rents were frozen in Detroit as of April 1, 1941 [over one year ago]!
You must produce citizenship or birth certificate proof and not be employed full time on high priority war work. All qualified applicants will be given personal interview and hired in Chicago.
Address E J 20, Tribune

TOOL ROOM
WAR WORK
60 HOUR WORK WEEK.
70 HOURS' PAY.
Surface Grinders
Internal & External Grinders
ONLY THOSE WITH 5 YEARS' EXPERIENCE NEED APPLY.
NIGHT SHIFT.
MILLS NOVELTY CO.
4100 FULLERTON-AV.

TOOL DESIGNER
to take complete charge of tool dept. Starting salary $100 wk. Permanent employment. Chance for advancement. State age, exper. and training. Address X J 243, Tribune

TOOLMAKERS
Top Wages—Steady Work
Lots of Overtime
War Work
Apply any week day between 7 a. m. and 9 p. m. except Sat. 7 a. m.-4:30 p. m.
SLOAN VALVE CO.
4300 W. LAKE-ST.

TOOL AND DIE ENGINEER AND PRACTICAL PLASTIC MAN
Must be thoroughly experienced in tool and die design and construction, and in design and manufacture of molds for various synthetic and natural rubber goods. Excellent opportunity with established concern for qualified persons not presently engaged in war production. State years experience, firms worked for, age, and salary expected. Must be United States citizen. Give full details in first letter. Address S G 198, Tribune.

TOOL-DIE MAKERS
MACHINISTS
DIE SETTERS
PUNCH PRESS OPERATORS
and general factory help
Jackson Auto Radiator Co.
1515 Altgeld.

TOOL DESIGNERS
65 hr. wk. Time and half over 40 hrs. See Mr. Banks.
American Production Engineers, Inc.
32 N. State Chicago, Ill.

TOOL GRINDERS
with toolroom experience for grinding step reamers. Apply
Chicago Flexible Shaft Co.
5600 W. Roosevelt-rd.

TOOL AND DIE MAKERS
All around men; also jig, fixtures, gauges. PLENTY OF OVERTIME.
KELLOGG SWITCHBOARD
6650 S. CICERO.

TOOL ROOM MACHINE OPERATORS.
Men with experience on lathe or grinders or who have completed training courses. Night shift, 69 hour week; northwest side defense plant. Give age, education, experience and salary expected. Address S M 593, Tribune.

TOOL GRINDERS
Exp. on carboloy tool bits; also grinding thread chasers. Phone Portsmouth 5300 or apply
MECHANICAL HANDLING SYSTEM.
6600 S. NASHVILLE.

TOOL AND DIE MAKERS
Exc. working conditions. High priority defense work. Day or night.
BADGER TOOL & MFG. CO.,
1501 W. Polk. Canal 5510. Eves., Bev. 3137.

TOOL GRINDER
Must have exp. on circular form tools. Top wages plus overtime. J. J. Tourek Mfg. Co., 4701 W. 16th.

TOOL AND DIE MAKER
Precision instrument manufacturers for the armed forces. Day or nite shift.
BECK-LEE CORPORATION.
630 W. JACKSON-BLVD.

TOOL MAKERS
First class men. We offer good wages and ideal working conditions.
EDW. O'MALLEY VALVE CO.
231 EAST 95TH-ST.

TOOL AND DIE MAKERS
Experienced; for defense work. Mayer Mfg. Corp., 3130 W. 51st-st.

TOOL and Die Room Supervisor—Excellent opportunity. Permanent position. Address T J 257, Tribune.

TRANSIT man—For property surveying in Chicago; $35 per week. Apply 2400 W. Madison-st. Room 333.

TRIM sawyer—Draft exempt; steady work. James C. Curtis Casket Co., 1214 W. Van Buren.

TRUCK MECHANICS.
1st class; new shop. Apply Olson Transportation Co., 2222 S. Western.

TRUCKER AND CARLOADER—Apply 8 a. m. tomorrow. 355 W. Illinois.

Union Freight Handlers
APPLY 755 W. HARRISON.

HELP WANTED—MEN.

Professions and Trades.

TYPEWRITER MECHANICS
Assemblers, adjusters, aligners, inspectors for rebuilding process. Also men capable of reconditioning all makes. Steady employment on government program. In reply state age, selective service classification, qualifications in detail as to each make, and salary requirements. All communications strictly confidential. Our men know of this ad. ADDRESS X H 435, TRIBUNE.

UNION CARPENTERS.
60 hr. wk.; time and ½ over 40 hrs. FREEVOL, SMELDBERG & CO. 4918 Bloomingdale-av.

UPHOLSTER-TRIMMER-CUTTER.
PULLMAN COUCH CO.
3755 S. ASHLAND.

U. S. NAVAL ORDNANCE PLANT
The Amertorp Co.
7500 W. Roosevelt-rd.
Forest Park, Ill.
Chemists
Ferrous and Non-Ferrous
Physical Test Engrs.
Metallographists
Heat Treaters
Tool Hardeners
Electro Platers
Sand Blasters
FOR APPOINTMENT CALL
MR. L. T. ROBERTON,
FOREST 5700.
SUNDAY, 10 A. M.-12 NOON.
MONDAY TO FRIDAY, 8 A. M.-4 P. M.

Vital Defense Plant
NEEDS
GAGE INSPECTORS
to work in modern equipped inspection laboratory, with all necessary measuring instruments.
Machine Tool Designer and Detailer
Broad experience necessary.
Tool Maker Apprentice
2 years experience. Own tools.
Turret Lathe Operator
Work from blue prints. Do own setup. Specialized work.
Top pay, plenty overtime. Reputable Chicago company. Good working conditions. Defense workers do not apply. Give age, experience, etc. Address X J 452, Tribune.

VARNISH KETTLE MAN.
Skilled; able to learn operation of modern equipment; 3-A class. Address T J 216, Tribune.

VARNISH CHEMIST—3-A class; experienced; excellent position for right man. Address X F 266, Tribune.

WALL paper printer—Nonunion shop in the east; canvas system; better than union wages. State draft status. Address E J 32, Tribune.

WANTED
machine repair men, bench lathe, turret lathe, grinder operators, Cincinnati centerless grinder operators, and Cleveland automatic setup men; machine shop experience essential. Address T M 201, Tribune.

WANTED—2 instructors for precision inspection; also 2 instructors for pilot's ground course; state experience and salary desired; information strictly confidential; accredited school. ADDRESS G N 237, TRIBUNE.

Warner & Swasey Setup Man
Job shop exper. helpful. We want the best and are willing to pay for it. EDW. O'MALLEY VALVE CO. 231 E. 95TH-STREET.

WATCHMAKER — EXPER.; STEADY; $50 wk. start. 7856 S. Halsted. Rad. 8778.

WASHING MACHINE REPAIR MAN.
APPLY 4912 MADISON-ST.

WASH man and extractor—Exper. Morgan Laundry Serv., 2330 Prairie-av. Cal. 7424.

WEAVER—Asbestos cloth. Union Asbestos & Rubber Co., 1821 S. 54th-avenue.

2,000 OPENINGS!
WELDERS, ARC
BOILER MAKER HELPERS
Qualified men are needed immediately to work in progressive West Coast shipyard building cargo ships.
Persons now working in defense industry at maximum skill will not be considered.
Company representative will interview Monday, Aug. 31, at
UNITED STATES EMPLOYMENT SERVICE
20 N. Wacker, 13th Floor
NO FEES CHARGED

WELDING INSTRUCTOR
Experienced welder in arc and gas, who is available day or evening, or both. To give instruction in school welding shop. Good chance for man with slight physical handicap. Permanent. Write, giving age, exp., fees expected, phone No., etc. ADDRESS S E 295, TRIBUNE.

WELDING INSTRUCTOR
Well reputed local trade school has opening for another personable, experienced Arc Welder. Some teaching experience desirable. Permanent. Holidays and vacations with pay. Write fully for interview. ADDRESS J A 428, TRIBUNE.

WELDING SUPERVISOR
For medium sized department of spot and arc welders on complicated assembly; state age, experience, and salary earned and desired. Address S G 250, Tribune.

WELDERS—EXPD.
For elec. welding; heavy steel pressure tanks. Hamler Boiler & Tank, 6025 W. 66th.

WELDER—Acetylene and electric; job shop and boiler experience preferred; steady. Address S E 496, Tribune.

WELDERS—Steel plate job shop. Must be exper. in assembling. 848 W. Superior-st.

WELDERS and machinists wanted. 914 Miami-street, Akron, O.

WINDOW Trimmer—For Variety store; draft exempt. Kenwood 4966.

WOODWORKING
planer hand. Must have experience on straight o' plane and Whitney double planer. Best wages. In answering, please give telephone number if possible. Address X G 425, Tribune.

Woodworking Mach. Hands
Exp. on tenon machines, routers, rip saws, stickers, sanders and cabinet makers; exp. on repairs. BUTLER SPECIALTY CO., 6200 S. Chicago.

WOODWORKERS on Tenowitz saw in toy facty. Woodburn Mfg. Co., 540 N. Western.

WRECKER—Must be 1st class part man; good pay; steady work. Miller and Son Auto Wreckers, 9927 S. Michigan.

WRINGER MAN—Colored, experienced. Fort Dearborn Laundry, 117 W. Van Buren.

$5,000 CALIBER MAN
A matured Engineer, or Practical Shop man who has experience and knowledge of Production Methods and production Funcitioning; such as scheduling, material control, cost control, etc. Prefer man above 35. Phone Randolph 0609 for appt., or ADDRESS X H 248, TRIBUNE.

A-1, EXPERIENCED—Double needle operators; full time work; $1.50 per hour mechanic here full time to keep machines in perfect condition; salary or piece work; skilled operators should earn $1.00 per hour; bonus for first week's work. Second floor, 412 Orleans-st.

HIGHEST WAGES
Carbide [only] tool and cutter grinders; Shadowgraph exp. essential; thoroughly experienced men only. Longbeach 7792.

HELP WANTED—MEN.

Professions and Trades.

TWO young American men—For light shop work. Draft exempt. Refrigeration and electrical experience helpful, 65c per hr. to start. Steady work. Daylight shop. Mr. Keefer, 4633 Gladys-avenue.

The Tribune offers special rates to persons who advertise for positions. For information and assistance in writing an advertisment stop at the Want Ad office, Madison and Dearborn-sts., or in the lobby of Tribune Tower.

Butlers, Chauffeurs, Housemen, Etc.

BUTLER and light housework; experienced; for suburban home. Give draft status, reference. Very good salary. ADDRESS T J 218, TRIBUNE.

CHAUFFEUR—Also to do work around house and grounds; Chicago resident. Write, age, marital status, qualifications, references. Miss Cole, 420 W. Ontario-st., Chicago.

CHAUFFEUR wanted—White, 45-55; must live N. Side. Refs. Address S E 234, Tribune.

CHAUFFEUR-houseman—Thoroughly exper.; perm. pos.; good salary. Highland Pk.1207.

COOK and houseman—Filipino; draft exempt; for small 6 rm. country home; near transportation; 30 minutes from loop; 3 adults. No outside work. Last Filipino boy with us 7 yrs.; now in army. Beautiful room overlooking river in separate bldg. Uniforms and transportation furnished. $70 to start. Call collect Des Plaines 38 Sunday or Well. 7460 week days.

WANTED — September 10th; combination butler and chauffeur for home in Wilmette. Please give references and state full experience. Address S H 198, Tribune.

MAN—Over 45, to handle optical mailing dept. Belgard, Inc., 6 N. Michigan. State 5363. See Mr. Crawford; betw. 9 and 12.

Pharmacist.

APPRENTICE pharmacist—Exper.; reliable; good references. Mansfield 3660.

DRUG clerk—Expd.; days; good pay. Victory 8844. Cor. 35th-Michigan.

EXPERIENCED Apprentice or Assistant—Steady position. 2535 W. 63d.

PHARMACIST
ASSISTANT PHARMACIST
APPRENTICES
Due to large percentage of employes leaving soon for armed service, a number of excellent positions are available. High salary plus comm. Mgrs. also receive bonus. Apply Ford Hopkins, 400 W. Erie-st.

PHARMACIST
Registered; expd. with high type clientele, with managerial ability. Apply in person. Croydon Drug Co., 620 Rush.

PHARMACIST—Over 45, reg. or assistant. Apply in person Mon. or Tues. aft. or eve. Dr. Hennessy, 15048 Page, Harvey, Ill.

PHARMACIST or assistant—Full time, permanent position. Lincoln 3171.

PHARMACIST—Registered; full or part time. 8201 Cottage Grove.

PHARMACIST or assistant—Permanent; gd. hrs.; S. side. Address X J 482, Tribune.

PHARMACIST Apprentice or Assistant—Exp. RX work. Rel., steady. Austin 7205.

REGISTERED assistant or experienced apprentice—Must be good salesman; colored clientele; state age, experience, and draft status. Address T J 214, Tribune.

REGISTERED or assistant pharmacist—Permanent job; good salary. Apply King's Drug Store, Antioch, Ill. PHONE ANTIOCH 22.

REG. or reg. assist. pharmacist wanted—Ethical loop store; short hours; not over 45; references. Address E 237, Tribune.

Teachers' Registries.

TEACHERS wanted—For the northwest and Alaska; good salaries. Teachers for Mathematics and Science for Alaska; $1,800. Pacific Teachers Agency, Seattle, Wash.

Clubs, Hotels, and Restaurants.

ASST. supervisor—40 to 60; for loop sandwich shops. Must have some restaurant exper. and be 100% dependable. Give full particulars as to qualifications, references, and salary expected. Address S H 300, Tribune.

BARTENDER, Head—Must have fine appearance; accustomed handling high class clientele and taking station himself; familiar with bar control and operation; state age and salary. Address S G 292, Tribune.

BOYS
Refined, neat appearing white boys for restaurant work; 17 to 30 years of age; pleasant working conditions, no Sundays or holidays. Meals and uniforms furnished. APPLY 8 TO 11 AND 3 TO 5.
HARDING'S, 21 S. Wabash

BUS Boy. Plaza Hotel Restaurant. 1543 N. Clark.

CASHIER—Nite restaurant exp.; steady, reliable. State exp., age, nationality, salary. Address X G 95, Tribune.

CHEF—Competent to supervise kitchen, feeding 1,000 Navy and Army men. Send application to Post Office Box 6246, N. S. Pittsburgh, Pennsylvania.

CHEF—Colored, tearoom style, single; stay. 915 Sheridan. Graceland 7379.

CLERK—Hotel; exper.; relief man; typing; good habits; neat appearance; temporary position. Write or phone. Harry Hermansen, Lake Geneva, Wis. Phone 544.

COOK'S Helper—Airport mess hall; 3 meals served daily; must furnish transportation; no Sundays; salary $20 wk. and meals. AMERICAN AIRPORT, DEVON & HIGGINS, PARK RIDGE, ILL.

COOK—First, in industrial cafeteria; good pay; 48 hour wk., time and half over 40 hrs. Must be U. S. Citizen. Address S G 163, Tribune.

Cooks and Waiters (Col.)
Apply Pennsylvania R. R. Dining Car Dept. 328 W. Roosevelt-road.

COOK—EXPERIENCED, NIGHTS.
APPLY 2003 W. DIVISION-ST.

COOK—Exp. all around. Streamline Diner, 9501 S. Michigan.

COUNTERMEN and Griddlemen—Experienced only; 8 hrs. per day; $25 per week. Laundry furnished. State age and experience. ADDRESS S H 234, TRIBUNE.

COUNTER man—Exp'd, 4 p. m. to 2 a. m. Interstate Restaurant, Randolph I. C. depot.

COUNTER and Grill Man—Refs. req.; $22.50, meals and uniforms. Pike's, 5938 N. Clark.

COUNTER and griddle men [2] — Middle aged; nights. Apply at 4022 S. California.

DESK CLERK—Evenings; at YMCA; switchboard and some bookkeeping experience required. Reply in own hand writing. ADDRESS S E 225, TRIBUNE.

DESK clerk—Days; opportunity for honest, intelligent man; small local mid-city hotel; steady work; refs. reqd. Seeley 9749.

DISHWASHERS
Dishwashers, full time and short hours, needed at Abbott Hall. Good equipment, straight shift, good working conditions. Apply Monday, Abott Hall, 710 Lake Shore-drive, Delaware 5700.

DISHWASHER—Good wages, rm. and board. Mrs. Benner, Lake Forest 120.

DISHWASHER—Col.; no Sun. or holidays. Bolling's, Rm. 225, Mdse. Mart.

DOORMAN.
WHITE.
Steady position at north side residential hotel. No car parking. Prefer draft exempt. State full particulars. Address S E 290, Tribune.

DOORMAN—For one of Chicago's outstanding south side residential hotels; give references, height, weight, age in first letter. Address S K 144, Tribune.

DOORMAN—Expd.; over 50; steady position; apply manager, 40 E. Oak-st.

EXPERIENCED
ICE CREAM MAKER
To take charge of ice cream and dairy department, Chicago Union Station restaurants. Good salary. Man over draft age preferred. Apply to Mr. H. R. Ray, Fred Harvey System, 80 E. Jackson-blvd.

Fountain-Counter-Griddle Men
An opportunity to learn restaurant business with well established firm. No experience necessary. See Mr. West, 333 W. Madison, between 9-11 a. m. Monday.
PIXLEY & EHLERS.

FOUNTAIN man in drug store—Good salary. Steady work. 6300 S. Dorchester.

GRILL MEN, COUNTERMEN, WAITERS and BUS BOYS—For Loop and North side. A-1 carver for north side. O'CONNELL'S, 422 E. Grand.

GRILL man—Experienced; good salary. 3322 N. Crawford.

GRILL—COUNTER MEN; REFERENCES. APPLY AT 6 E. CHICAGO-AV.

GRILLMAN—Draft exempt; good references. Pike's, 7249 West Lake-street.

HOTEL clerk—Transcript experience; 45 to 50; in loop commercial hotel. Good opportunity for advancement. Salary $115. ADDRESS S E 237, TRIBUNE.

HOTEL desk clerk—No experience necessary; clean cut, dignified man, 50 yrs. or over preferred. Salary $65 month. Evenings. ADDRESS T E 385, TRIBUNE.

HOTEL CLERK-relief—To work 1 day and 1 night. Excellent salary; no transcript. Mr. Siegan, Calumet 6103.

HOTEL Night Clerk—Exp. Switchboard. Sal.-rm. Elderly man. Ref. 6018 Winthrop.

HOTEL clerk—Nights; expd.; small apt. hotel. Phone 11-2 p. m., Lake View 7620.

HOUSEMAN—White; married; no children; able to do decor., light repair, and gen. maintenance; $65 per mo. and 1 rm. furnished kitnt. apt. State age, nationality, exp., and refs. Address S G 156, Tribune.

HOUSEMAN—Mid. aged. Write Barrington Hills Country Club or call Barr. 420.

HOTEL hseman.—White; refs. req.; rm. and pay. 3920 S. Lake Park. Atlantic 1605.

Kitchen Men
Counter and Bus Boys
for bank cafeteria in loop; young or middle aged. Uniforms and meals furnished. No Sunday work. Write, giving age, address, and phone number. Address S H 297, Tribune.

HELP WANTED—MEN.

Clubs, Hotels, and Restaurants.

LOOP fountain lunch—Wants to hear from grill and counter men who are anxious to improve their positions; must be neat, fast, loyal workers; no Sun. or nights. ADDRESS T X 479, TRIBUNE.

MAN—Short order cooking and gen. highway restaurant work. Nights; steady year round. Travelers Rest, Lake-st. and West-av., Elmhurst. Take Elgin Greyhound bus. Phone 4212.

MAN—Thoroly expd. in all branches of cafeteria management; age no obstacle. Address E 98, Tribune.

MEN
Active, 40-50 years old, for kitchen work, dishwashers, dish carriers, etc. Must be of good character. 8 hrs., 6 days. THOMPSON'S RESTAURANTS, 350 N. Clark, Room 308.

MEN—18-50; carvers, ctr. men, bus boys, porters; steady men only. 27 W. Adams.

NIGHT clerk—For so. side residential hotel; 8 hrs., with transcript and switchbd. exp. pref.; very good working cond. Hyde Pk. 7741. Sunday, 11 to 1, or Monday.

NITE clerk—Apt. hotel switchboard, elev., light transcript; 6 days, 8 hrs.; give ref. and exp. Address X J 240, Tribune.

NIGHT CLERK—TRANSCRIPT EXPR.; 8 HOURS, 6 DAY WEEK; $95. ADDRESS S H 190, TRIBUNE.

OPPORTUNITY AT WHITE TOWER.
Hamburger shops for NEAT, ABOVE AVERAGE MEN, 20 TO 45; good starting salary. Apply mornings, 422 E. Grand-av.

PORTER-dishwasher—Expd.; for night wk. Apply after 11 a. m. 6727 Sheridan-rd.

HOTEL Porter—Experienced; colored. Midway Annex Hotel, 6306 Drexel-av.

RANGE cook—Near north side apt. hotel. $118 mo.; stdy. Address X G 421, Tribune.

SODA MAN—EXPERIENCED.
UCITEL DRUGS, 3800 W. MADISON.

WAITER—EXPERIENCED.
6 nites; $21. Apply 207 W. 63d.

WAITERS—Exp.; married men preferred. Barney's Market, 741 W. Randolph.

WAITER—EXPERIENCED.
Tinkham's Restaurant, 333 N. Austin-blvd.

WORKING chef—Expd. in finest cooking and garde manger; continental training preferred. Apply Miss Keyes, Rm. 210, 16 W. WASHINGTON.

Thompson's Restaurants
[ESTABLISHED 1891.]
Offers to healthy, ambitious men of good character, ages 18 to 45, year around 8 hr. day employment [and the opportunity of a lifetime career.] Advancement on merit. Paid vacations. Apply Rm. 308, 350 N. Clark-street.

YARD man—Dishwasher, colored or white, experienced. 5200 Lincoln-avenue.

BEST grill men, best jobs, best pay—2600 N. Clark, 1342 E. 53d, 2235 E. 71st.

Farm and Garden Help.

FARM TENANT
To run 140 acre complete farm including personal property; near Chicago; on share-cropping basis; married man preferable. Give age, experience, and complete employment; terms expected. Address X J 70, Tribune.

COUPLE—Without children; farm exper.; as caretakers; pleas. qtrs. Ph. Central 9450, ext. 265 or Barrington 158-W-2 after Sun.

FARMER—To oper. farm near Crete; owner will furnish dairy cattle; share ½ of milk check. Address T E 493, Tribune.

Salesmen.

ADVERTISING book match salesmen—Sell direct from America's largest exclusive union label book match manufacturer; make quick profit; cuts for all businesses; 17 color combinations; 6 color ink jobs; snappy girl pictures; FREE inside printing; low prices; steady repeats; no experience necessary; big kit FREE; cash commissions. Act now. Write Superior Match Co., 7528 Greenwood-avenue, Chicago.

ADVERTISING SALESMEN—World's largest "direct selling" book match factory offers fast selling patriotic designs, complete quality line. FIVE and SIX COLORS of ink at one color price. Sell every business. Advance cash commission; repeats; quick delivery; free inside printing; experience unnecessary; full, part time; free selling outfit. Call or write Match Corporation of America, 3435 West 48th-place.

ADVERTISING salesman—Calling on industrial plants, to handle Safety and Honor Roll display stand. Featuring daily news pictures. Commission. Timely Events, 400 W. Madison, 10 to 12 noon.

BEVERAGE service men—Salary and comm. Royal Crown Bottling Co., call H. Werner, Monday, for appt. Boulevard 7170.

BEVERAGE driver—For the north side; classification 3-A preferred; comm. and sal. Address S K 143, Tribune.

BOOK and magazine salesmen—With or no exp.; age no barrier; $10 day comm. easy. CALL 9-10 A. M., 4-5 P. M. WRITE TO L. R. SPERLING, 431 S. Dearborn, R. 420.

BOOK AND MAGAZINE MEN.
$9.80 Premium Book Deal pays $2.50 com. Publ. 188 W. Randolph-st., 9-12, Rm. 1325.

BREAD salesman—Expd.; a go-getter; salary and comm. Address X J 455, Tribune.

BUTTER AND EGG SALESMAN—Established route; wholesale; salary and comm. State exper. Address T N 372, Tribune.

CAMERA and photographic salesman—For large estab.; prefer one not subject to draft. Salary. Write full details and refs. Address X H 288, Tribune.

CHEESE route salesman—Established routes. Sal. and comm. Address S E 235, Tribune.

CHRISTMAS CARDS
LOW AS 50 FOR $1
WITH SENDER'S NAME.
Lead in Sales and Profits
Make more with finest new Personal Christmas Cards, name imprinted. Sell 50 for $1 up. Highest commissions. Fast selling selection Box assortments—outstanding 21 card $1 box. Gift Wraps, Oilettes. Everyday other big values. Up to 100% profit. Free sample outfit. Call or write
WETMORE & SUGDEN
7 W. Madison, Rm. 1407. Ph. State 7629.

CHRISTMAS CARD PROFITS.
Make More in '42.
WITH EXCLUSIVE LINE
50 FOR $1 AND UP IMPRINTED.
Sales are bigger, easier when you show 100 designs in Personal Christmas Cards. 5 different low price series, 50 for $1, up. Big Deluxe Line. New "Janes Art" box of 21 Christmas Cards — season's masterpiece! Other fast sellers. Call or write for samples on approval. JANES ART STUDIOS, 1635 Republic Bldg., 209 South State-st.

CHRISTMAS Cards!—Why experiment? Make biggest earnings with complete line! "Super-Value" 21 Card $1 Box Assortment—profit 50c, 8 other Assortments. Famous Noel 50 for $1 and 25 for $1 Personals. Also 25 for $1.50 and 25 for $1.95 Personals. Plus gorgeous De Luxe Personals from $6 to $22 per 100 cards. Stationery. Call or write for SAMPLES—SEND NO MONEY. Wallace Brown, 36 S. State-street, Dept. T, Chicago.

CHRISTMAS CARD SALESMEN.
PROFIT WITH PROCESS
Study our Help Wanted—Saleswomen ad.
The Process Corporation

COUPON MEN AND WOMEN—100% commission and bonus. 2945 Fifth-av.

COSMETIC LABORATORY catering to beauty shop trade wants salesman for midwestern territory—Must own car; commission basis with weekly draw. Established trade. Exceptional opportunity for sober, live-wire salesman. See Mr. Clement, 2700 S. Wabash-av. between 10 a. m.-2 p. m. Monday.

COUPON salesman—50-50 coupon. Apply in person, Illinois Art Studio, Aurora, Ill.

DEBIT MEN
Responsible married men, 40 to 48 years of age, with good character, to sell and collect industrial and ordinary life insurance; expd. or inexpd.; salary plus commission and bonus. Apply Monday morning before noon, 3455 W. Lawrence-av., 2d floor.

DENTAL SALESMEN
Sell to laboratories fast-growing brand molding powder; commission. Write to
ACRYLATONE CORP.
100 5TH-AV. NEW YORK.

ENGINEERING salesman—For old established company selling defense industries products to prevent plant shut-downs and loss of man hours in the boiler room. Liberal commission. Auto required. Address E H 44, Tribune.

FLOOR SALESMAN
Good salary and commission. Floor calls. Factory leads, piano, and mus. instr. knowledge helpful but not necessary. See general mgr. by appt. only. And. 3322.

FLUORESCENT lighting salesmen—Exp'd; something new and different; lighting service. No samples to carry. Can earn $10 a day and up; commissions. Call Rm. 1214, 600 S. Michigan. Monday, 10 to 1.

FOLDING PAPER BOX SALESMAN
With clientele; unusual proposition to right man; comm. and draw. Box Service Corp. 121 W. Pershing-rd.

FOOD PRODUCTS
CONTINENTAL COFFEE CO. has an out of town opening for a wide awake industrious salesman under 35 years of age, married and eager to build a bright future. Salary and commission. 373 W. ONTARIO-ST., CHICAGO.

Grocery—Expd. Salesman
Calling on estab. loop restaurant trade. Commission. Write experience. B. A. Railton Co., 363 W. Erie.

HEARING aid salesmen and solicitor—Salary and comm. 165 N. Marion, Oak Park.

ICE CREAM SALESMAN.
Expd.; for Chicago territory; fast growing independent company; good salary. ADDRESS S F 530, TRIBUNE.

HELP WANTED—MEN.

Salesmen.

Industrial R. E. Brokers
To replace 3 of our men in service; adequate facilities, prospects, properties, and draw. Straus & Co., 120 S. La Salle.

INDUSTRIAL salesman—With car, calling on maintenance engineers for outstanding mech. line; for Ind., Mich., Ia. terr.; draw. acct., comm. Address X H 97, Tribune.

INSULATION AND roofing canvassers—$3 per day advance against comm. Call, mornings. 2626 South Parkway.

INSURANCE SALESMEN
Prominent Eastern company writing noncancellable accident and health and legal reserve life insurance has openings in Chicago and vicinity for two men under 55 years of age. Large commissions, liberal renewals and reasonable production allowance each month to parties qualifying. Write, giving age, education, nationality, sales experience, and fraternal or club connections. ADDRESS S G 411, TRIBUNE.

INSURANCE—Large, growing company will train man; collect., estab. debit, and sell. Salary $125 mo. plus bonus and comm. Excellent oppty. for larger earnings and promotion. Address S M 504, Tribune.

JANITOR supply salesman—Salary; give details. Address T E 271, Tribune.

LAUNDRY SUPPLY SALES AND SERVICE
REPRESENTATIVES
Well known manufacturer of laundry supply chemicals, soaps, detergents, sours, etc., has territory available. Chicago, Milwaukee, Wisconsin; Des Moines; Michigan [Detroit]; Ohio. Good quality line of products, adequate quantity available. Contacts with experienced men capable of operating on straight commission basis desired. Experienced applicants preferred, but others having related background will be considered. This is an excellent opportunity for right parties for development into solid and very permanent and profitable connection. Give as much information as possible in first letter. ADDRESS T J 265, TRIBUNE.

LAUNDRY ROUTE SUPERVISOR
Progressive West side laundry has a splendid opening for an experienced man. Good working conditions and opportunity to grow. Please state all particulars in first letter. Replies held confidential. ADDRESS S L 201, TRIBUNE.

LAUNDRY SALESMEN
[One Polish speaking]; experienced; good routes. Salary and commission. Call Drexel 8293 for appointment, Sunday only.

LINOLEUM AND CARPET SALESMAN.
Experienced preferred but not necessary. Excellent opportunity for advancement. Steady position. Salary. Apply Mr. Penna. American Pneumatic, 3308 W. North-av.

LIQUOR—Selling to taverns. Must have from 75 to 100 active accounts. We guarantee weekly salary, $75 to $100. Want men with these qualifications, who are seeking harmony, co-operation, better working conditions. We service your accounts 100%. Exclusive and direct on all popular brands. This gives salesmen larger return of profits. Ph. Mr. Klairmont in a. m., Yards 7070.

LIQUOR SALESMEN.
Tavern and package stores. Experience and following necessary. Chicago's fastest growing liquor wholesaler has openings for men interested in larger earnings. Retain your own accounts. Draw. and comm. John Roesing & Co., 2101 S. Wabash. Frank Wabich—Mornings only.

LIQUOR SALESMEN
One of the leading wholesale liquor houses in the city require exp. salesmen to replace men that left for the army; territories available; real opportunity; salary and commission. Address X G 97, Tribune.

OILS AND GREASES
SALES REPRESENTATIVE WANTED in Middle West, outside of Chicago, by oldest reliable oil and grease company for specialty sales on oils and greases to farmers, dirt moving contractors, etc. Drawing account against a share of the earnings. Our territory arrangement virtually puts a man in business for himself. Exclusive territory. Age 45-50. REPLY BY LETTER ONLY. Give all information as to age, condition of car and tires, education, experience, etc., including telephone number, in the first letter. Our representative will shortly contact you if your reply merits it. Address Swan-Finch Oil Corporation, 201 North Wells-street, Chicago.

PHOTO coupons—Home portrait salesmen; $25 per week salary guaranteed. Shaffer Studios, 1608 W. Madison.

PRINTING SALESMAN—Experienced; active clientele; by estab. progressive letter press printer; good opportunity; comm. State age, experience, connections, and earnings for past 5 years. All replies treated strictly confidential; our employees know of this ad. Address T E 486, Tribune.

REAL ESTATE—Live, experienced salesman, north and northwest side improved property; many good leads and listings; will offer an excellent proposition to the right man; consider inexperienced man; comm. basis; must have car. Call bet. 9-12 Mon. BUILDERS REALTY & MTGE., INC. 3911 Irving Park-blvd. Irving 6711.

REAL estate—Live N. W. Office has opening for high grade man; opportunity for large earnings; many excl. listings, leads. Full co-op. Draw., comm. Must have license. Address X H 92, Tribune.

REAL ESTATE salesmen—Expd. with car; drawing acct., $50. North-N. W. side. ADDRESS X J 66, TRIBUNE.

REAL ESTATE—Liberal comm. Big list of properties to sell; buyers now active. L. H. Chamberlin, 425 Main, Glen Ellyn.

REAL Estate—Teach you thoroly; car req.; estab. west; com. Address E 249, Tribune.

ROUTE COLLECTOR—To collect and sell on weekly payment plan; the best selling household items in the country. Must be over 40; use own car; drawing account. CONSOLIDATED, 1219 S. Michigan.

TAG AND LABELS
Estab. So. Side mfr. has sales opening for high type, aggressive man; exper. in printing and paper specialties desirable; sal. and comm. Write giving age, exp., nationality, draft status, and phone number; confidential. Address T E 275, Tribune.

TAG SALESMAN — Manufacturer has vacancy in local office for experienced man for line of tags and pin tickets. Excellent opportunity for the right party; commission; drawing account. Complete details in first letter, interviews in Chicago. Address E J 40, Tribune.

TAILORING SALESMEN—Boost your earning power with famous DAVIS line. We are delivering pre-war quality, values and service. Plenty of stock. Liberal commissions and bonus. Popular prices; sensational clothes insurance. Complete equipment free. P. H. Davis Tailors, Dept. J-9, Cincinnati, O.

SALESMEN—Exclusive Chicago territory for Tags, Salesbooks, One-time Carbon, National Defense and Ordnance Forms. Permanent position. Draft exempt. Car unnecessary. Straight commission basis, payable weekly. Local manufacturer. Write giving experience and qualifications. Replies confidential. Address X J 229, Tribune.

Salesmen and Salesladies
See our display ad in the west metropolitan section of the Tribune, and then see us at once.
ELM LAWN

PERMANENT EMPLOYMENT.
Opening for 2 men, past draft age, who can qualify for position as factory representative in direct apparel field. To start, earnings should be around $20-$30 per week, advance comm. and bonus. Apply Real Silk Hosiery Mills, 36 S. State, Room 1014, 8-12 a. m.

SALESMEN—Don't let "priorities" stop you! Enjoy good weekly comm.; pay year around booking orders for Guaranteed Nursery Stock for Rochester's Greatest Nurseries. Vast new opportunities NOW! No delivering, collecting. Experience unnecessary. Free outfit. Brown Brothers, Rochester, N.Y.

FIELD MGR. WANTED
One who has been active in hse. to hse. work. Man selected will be given attractive guarantee plus opp. to make $65-$75 weekly salary, comm. Car needed; mdse. Apply 10-3 p. m., 3036 Lincoln-avenue.

SALES PROMOTION SALESMAN
who can present our straightforward proposition to editors, merchants in small towns. Can earn over $150 a week comm. Must have car. State full background. Address M Y 463, Tribune.

MANUFACTURER of products necessary to defense plants and other essential concerns with priority rating has opening in Chicago; commissions are paid weekly; include full credit on mail and repeat business; car necessary. Address X H 95, Tribune.

2 SALESMEN—For special adv. dept. Permanent [no mdse. to sell]; salary. Apply 10 to 12 noon. L. Fish Furniture Co., 2656 W. North-avenue.

SALESMEN—Calling on upholsterers, decorators with high grade line of decorative upholstery and drapery fabrics; commission; excellent opportunity. Atlanta Textile Co., 171 Madison-av., New York City.

SALESMEN—Call on executives. An appeal so strong one out of three buy. You must be well dressed, experienced in intangibles. We train and pay all field expenses. High comm., circulation. 30 N. Dearborn. R. 611.

BRANCH MANAGER — Prefer experienced magazine clubs. Willing locate outside Chicago. Full details first letter. Box 970 Equity, 113 West 42d-st., N. Y.

CREW MGRS.—Manage crew selling on wkly. payment plan; best selling household items in the country; comm. Must have car. CONSOLIDATED, 1219 S. Michigan.

SALESMAN wanted—To cover Michigan, Wisconsin, Iowa; straight commission to represent well known firm carrying handkerchiefs and laces. Address E J 19, Tribune.

SALES manager—To org. salesmen; monument exp.; salary and comm.; corp. estab. 30 yrs. Address X G 424, Tribune.

CANVASSERS—$2 a day, salary and comm. Holland Furnace Co., 3942 Belmont-av. Apply 2 to 4 p. m.

3 MEN—For special adv. contact. 5 pass. sedan nec. Leads furn. Sal. Apply Mon. 10 a. m.-7 p. m., 2905 Thatcher, River Grove.

YOUNG men—Neat appearing; for magazine sales promotion work; salary. Apply Mr. Schmits, 29 E. Hubbard.

HELP WANTED—MEN.

Salesmen.

SALES CONNECTION OPEN
An opportunity is now available in the Chicago territory of a national organization offering an educational business service.

This organization is a leader in its field and has enjoyed international prestige during a period of more than 30 years. Sales volume increased during the depression and is not, and probably will not be affected by priorities.

The man who fits into our organization must be under 50, and of unimpeachable character with sufficient experience to enable him to talk to mature business men. He will be the type of man who wants a permanent, profitable connection. He will receive preliminary training, full co-operation, and an adequate and regular supply of inquiries from national and local advertising.

Many of our men have enjoyed substantial, regular incomes over a period of from ten to twenty-five years.

Compensation is based upon a drawing account against earned commission and liberal bonuses, and is commensurate with the high qualifications required.

If you think you have the necessary qualifications, write telling us your business history, including age, education, experience, past and current earnings, and telephone number.

All letters confidential and an interview will be arranged if the information you supply would seem to justify it. ADDRESS N D 401, TRIBUNE.

IF YOU CAN SELL
I WANT TO MEET YOU
I want to talk to several salesmen who are above average to fill openings in Detroit, Mich. and Indiana defense towns. If you are a good closer, over 30, have a car and have been successful in specialty selling on a percentage basis I can furnish 5 definite telephone appointments a day that will result in one or two sales on the first call. No competition, no price objection, no delivery problems.
If you are a man of action, confident of yourself and your ability and desire a permanent connection with a national organization in the educational field—write me a letter that will gain you an interview. State age, past experience, whether you are employed at present. Give phone number for appointment. Address X H 470, Tribune.

SALESMEN—Become an independent operator conducting your own business handling a one call selling deal with liberal commission. No cash investment required. Should average from $4,000 to $7,000 or more annually depending on your ability in this and neighboring territories offering interested prospects courses in private industry with a combination of government Civil Service training. Good car required. Plenty live leads and material furnished to proven producers. Experienced salesmen in aircraft and ex-diesel or intangibles usually highly successful. Others can be trained by successful salesmen in selling until necessary knowledge to conduct business is obtained. You are not required to make monthly collections from students. Call or write Robert E. Burke, 737 N. Michigan-av., Chicago, Ill.

Can You Sell Advertising
contact business men, give a convincing interview? Opening in Illinois. Call on established business firms with line of copyrighted advertising. Business must advertise, war or no war. Government endorses sound advertising. Murphy men with patriotic and good will items doing steady business. Permanent connection, seasoned organization. Posters, Art Calendars, and Novelties. Weekly commissions, annual bonus, liberal prizes. Fall campaign just starting. Outline experience, give three references. Write
THE THOS. D. MURPHY CO.
RED OAK, IOWA.

PHILLIP-CAREY
Will interview salesmen inexperienced in our line for placement in our approved dealer sales organization selling an EXCLUSIVE product. Car essential. You must have a good sales backround and be able to absorb training rapidly.
We offer exclusive territories on the north, south sides if you are hired; a lifetime connection with ample drawing account against commission, and unlimited room for managerial advancement. Apply Monday, 9 to 12:30, Morrison Hotel, ask for Mr. Richter.

ALL-OUT SALESMAN WANTED.
NO CAR NEEDED. Sell essential industries a maintenance product which replaces urgently needed war materials. No priority restrictions. Demand heavy. Before war our salesmen earned up to $5,000 comm. per year. Wartime earnings substantially greater. No order takers or high powered promoters wanted. We're looking for straightforward, CAPABLE salesman, although experience this line unnecessary. Write airmail, outlining qualifications. Salesmanager, Box 789, Fort Worth, Texas.

SALESMAN
Age 45 to 50 yrs.; preferably experienced elec. supplies. To sell dealers and jobbers in Chicago; permanent position and real opportunity for good man. Established nat'l firm furnishing elec. motors and important elec. equipment. Sal. $150 mo. plus expenses, comms., and bonus. Can make over $3,000 yr. State full details and phone no. Address X H 454, Tribune.

SALESMAN
Line staple headgear. Many patented novelty numbers. Nationally advertised. Featured widely in this territory. Established trade. Liberal comm. to right man. Phone F. J. Steiner for interview, Randolph 7516, Sunday. Out of town applicants, Address E J 4, Tribune.

New Plastic Coating Deal
Siding, roofing, insulation dealers and salesmen. Plytex genuine plastic coating for homes. Exteriors and interiors. Snow white and 10 beautiful colors. Manufactured by 50 year old company. Opportunity for live wires to make real money. Dealers franchise available. Ray & Moran, 77 W. Washington, suite 520.

SALESMEN—Nationally known mfr. of industrial instruments and supplies desires salesmen to contact purchasing agents and engineering depts. of industrial plants, engineering and construction firms, and governmental agencies. Straight salary and expenses; permanent; good opportunity. In reply give age, experience, personal record, draft status, salary expected, ph. number. Address S F 424, Tribune.

SCHOOL SALESMEN
to sell courses in aircraft engine mechanics and precision inspection and other aircraft courses for one of Chicago's largest resident schools. Commission. Must have car. Give references and experiences in first letter. Address H F 394, Tribune.

$35 SALARY TO START
2 men with sewing machine appliance or other direct sales experience for special adv. dept. of established furn. inst.; no mdse. to sell. Permanent with splendid opportunity for increased earnings; no age limit. Car helpful. See Mr. Shapin, 2237 W. 39th-st., 10-12 a. m.

ARMSTRONG CORK CO.
Contractor for Cushion Tone; no priorities. Call on architects, general contractors and office building mgrs. State age, qualifications and exper. Sal and comm. Address S M 61, Tribune.

SALESMEN—Nationally known manufacturer of building materials is anxious to hire a high calibre man as sales representative in well established territory. Must be willing to travel. Salary and comm. Answer fully stating age, education, exp., draft status, married or single. Address S G 278, Tribune.

SALES CLOSERS
Special work calling on qualified direct appointments. Big advertising campaign. Liberal pay. Draw. comm. Airtite Insulation Co., 333 N. Michigan.

SALESMAN
American citizen with car to call on industrial executives of defense plants for protection system; liberal commission, drawing account. Give full history. Address X H 467, Tribune.

SALESMEN—Amazing patented urgently-needed labor-saving screw-holding screw drivers! Removes, holds, inserts screws instantly inaccessible places; defense plants buy quantities, fast sales, big repeats, large commission. Free trial offer. Mfg'r, 1014 Journal Bldg., Boston, Mass.

BUILD YOUR OWN BUSINESS selling shoes direct. Good repeats. Commission and bonus. We furnish everything free and show you how to make money at once. Call or write Mr. Appel, Dept. A-3, Victor Thomas Shoe Co., 610 W. Van Buren.

SALESMAN WANTED
to sell office furniture and equipment; prefer former auto salesman or man with similar exp.; excellent opportunity for right man; salary, comm. Address G A 217, Tribune.

SELL our compl. line advertising—Incl. pencils, yardsticks, rulers, paper weights, fans, whistles, celluloid buttons, etc. Samples furn. producers. Comm. paid wkly. Polka Dot Specialty Co., Nashville, Tenn.

IF you have friends and acquaintances buying quality goods such as jewelry, custom goods, etc., ph. for appointment. This is positively an except. opportunity for handsome comm. Mr. Hart, Longbch 4151.

LOST YOUR JOB?—$1-$2 commission every sale. Ceiling Prices Guaranteed. Safetytoe, oilproof and dress shoes. Free Equipment. Moench Shoe Co., 23-P, Boston, Mass.

SALESMEN—To sell food products; no experience needed. Salary and commission. State age and draft status. ADDRESS X G 415, TRIBUNE.

COLORED men—Sell on credit silk underwear, dresses spreads, curtains, etc. Full or part time. Give phone number, references. Commission. Address M Y 533, Tribune.

CANVASSERS—To work with experienced closers; roofing, siding, insulation, and heating; salary and comm. 4912 Madison-st.

WILL give exclusive in your town on household article; cost you $1; sells for $1.50. Address S H 547, Tribune.

OPENING for insurance collector—Permanent position; good future; salary, comm., and weekly bonus. 4013 Milwaukee, Rm. 500.

ROUTEMEN—Estab. cleaning and dyeing routes; good salary and comm. Star Cleaners and Dyers. 2421 N. Western.

SALESMEN—Selling hotel supplies; gd. side line or full time; big comm. Hum. 5090.

[Continued on following page.]

HELP WANTED—MEN.

[Continued from preceding page.]

Salesmen.

WINTER SUITS AND TOPCOATS, $15.95. Big commission, bonus. Cash daily. Decastex Co., 1186 Broadway, New York.

A UNIQUE OPPORTUNITY and a lifetime position

We are furnishing information on government regulation of business, national defense, priorities and taxation to over 50,000 business houses, professional organizations and governmental departments.

An old established organization with an annual business of several million, it is the largest and most successful firm in the field, and is not limited by priorities. Due to rapidly expanding business and new products we are enlarging our sales organization in the mid-west. A liberal commission on new and renewal business, as over 80% renew. Your income increases substantially every year. We thoroughly train our men, supply leads and pay a starting drawing account.

We will consider detailed applications only, from successful, aggressive salesmen, preferably age 25 to 40, who will work hard for a permanent, depression proof and growing income. Men with some intangible selling experience preferred. State age, education, experience, nationality, draft status, past earnings, phone and territory preferred. For personal interview address J A 508, Tribune.

SALESMAN

One to represent us in metropolitan Chicago, another outside Chicago, selling our services on legal and economic aspects of government regulations. We seek an executive type salesman to be permanently in our organization. We shall give him thorough training and shall compensate him on a salary, commission, and bonus basis. The man we need has been used to earning $5,000, has held responsible positions which have accustomed him to meeting business executives and professional men on their own level and is capable of the skillful use of standardized sales presentations. Some amount of selling experience in intangibles is necessary. Car preferable. Write: The Bureau of National Affairs, Inc., 2201 M-st., N. W., Washington, D. C.

SALESMEN: HERE'S WHAT OUR MEN DON'T DO

Our salesmen don't do any canvassing; don't do any delivering; don't do any credit investigating; don't do any calling back; don't do any collecting; don't do any servicing. They spend all of their time and all of their energy in adding to their personal incomes. Ours is an educational specialty sold on easy monthly payments in both homes and offices. If you're just pretty good you should earn $65 a week. If you're tops you should average $100 to $125 every week in the year. Basis: draw against earned commissions. Call in person, 10 a. m. to 4 p. m. MR. FOX, LA SALLE HOTEL, Monday only.

Career Possibility with the Babson Organization

Unusual opportunity for capable salesman who can sell intangibles to build a career with this outstanding investment organization. The work is among cultivated prospects, pays a generous percentage on new and renewal business, and permits the building of a permanent clientele, assuring a lucrative yearly income over earnings from new business. Opening in Greater Chicago. Write full details about yourself and your experience to Samuel P. Allison, Director of Field Sales, Babsons' Reports Inc., Babson Park, Mass.

WANTED—STATE REPRESENTATIVE to appoint and organize salesmen in Illinois, Wisconsin, Indiana, and Ohio, to sell Nationally advertised VITAMIZED METABOLATOR FEEDS direct to livestock feeders. Must know how to obtain and select the type of salesmen who can produce sales to livestock feeders. This is a salary and expense position for aggressive, livewire organizer with car. Give full particulars concerning yourself and name of employers for last five years. Your application will be confidential. If you are considered, a personal interview will be arranged. Write VITAMIZED FEED COMPANY, Fort Dodge, Ia.

SALESMAN

An old established firm of national scope, rendering a survey service to thousands of the country's leading firms, will interview men between the ages of 35 and 50 with intangible experience, accustomed to selling top executives, and earnings of more than $5,000 per year. Commission basis. Automobile helpful, but not essential. Iowa, Michigan, and Ohio territories. Give full information and phone number. Address S E 473, Tribune.

$200 Monthly Guarantee

To Men Who Qualify and can produce in direct sales work for national heating organization not affected by priorities; no experience necessary and men of all ages will receive equal consideration; commission basis; personal training with rapid promotion to senior salesmen and branch franchises. Apply 3942 W. Belmont before noon.

OFFICE commodity salesman — Nationally known highly rated Chicago manufacturer not affected by priorities requires representative. One who can hold present established accounts and continue development. Excellent chance for early promotion to district managership of another city. Exclusive protected territory. Nominal drawing account. Briefly outline past exper. Address T X 59, Tribune.

Exceptional Opportunity

TO EARN COMM. OF $10.00 to $40.00 A DAY. [illegible]

RARE OPPORTUNITY

[illegible]

Internatl. Correspondence SCHOOLS, SCRANTON, PA.

[illegible]

UNEMPLOYED SALESMEN

[illegible]

SALESMAN

[illegible]

WEEKLY DRAW

[illegible]

TO MAN WHO CAN SELL. [illegible]

Salesmen and Canvassers

[illegible]

SALESMAN

[illegible]

MAKE more money selling advertising to business [illegible]

EXPERIENCED salesmen—Good following [illegible]

SALESMAN—Capable man, 40-50, [illegible]

SALESMAN—[illegible]

SALESMEN—[illegible]

SALESMAN to sell [illegible]

2 LOCAL, 4 free to travel. [illegible]

Agents.

ALERT SALESMAN—For Nationally Advertised Merchandise; [illegible]

[illegible]

INVENTOR Specialties Line. [illegible]

PATRIOTIC decals and stickers—Full line. [illegible] Macha, 549 W. Randolph.

HELP WANTED—MEN.

Agents.

AIRCRAFT

One of Chicago's largest Aircraft schools teaching Aircraft mechanics, precision inspection, Aircraft drafting, Aircraft metal fabrication, arc and gas welding is interested in placing high-grade dynamic salesmen to represent them in every county in Illinois, Indiana, Iowa, Michigan, and Wisconsin. Must have car and be self supporting.

WE WILL SUPPORT YOU WITH ADVERTISING IN LOCAL PAPERS.

CHICAGO AIR COLLEGE

1240-44 LAWRENCE. LONGBEACH 3734.

WANT PLEASANT OUTDOOR WORK in a business of your own? Good profits selling over 200 widely advertised Rawleigh home/farm necessities. Pays better than most occupations. Hundreds in business 5 to 20 years or more! Products—equipment on credit. No experience needed to start—we teach you how. Write today for full particulars. Rawleigh's, Dept. ILH-128-145, Freeport, Ill.

EASY TO SELL made to order shirts, ties, hose direct to wearer with sensational new outfit. Cash profits up to $3 per sale. Low prices from factory. Sideline or full time. Experience unnecessary. Age 21 to 65. Comm. Complete outfit free. Write. Packard Corp., Dept. 557, Terra Haute, Ind.

WANTED—3 men or women to call on drug trade, barber shops, and beauticians, with high grade popular priced product. Liberal proposition. Excellent opportunity for right party. No objection to side line. Give full details first letter. Address E K 17, Tribune.

Miscellaneous.

HOTEL RECEIVING CLERK

For near north side apartment building. Apply by phone today to Mr. White, Whitehall 5624.

OPPORTUNITY—With permanent national organization for several well educated American married men from 21 to 32 years of age. Must be draft exempt and must have late model car with good tires to do established field work for guaranteed salary. Average earnings $55 per week. Men living in Chicago and all surrounding territory will be considered. Reply giving full particulars in first letter. ADDRESS S E 467, TRIBUNE.

RETIRED NAVY OFFICER

Navy officers outfitters dept. requires services of a retired officer to act as adviser in the proper selection of uniforms and equipment. Full time position. Please state all information as to previous rank, when retired, age, and phone number. All replies confidential. Address S H 293, Tribune.

LAUNDRY ROUTE MAN

Exp.; young and wife; no children; wife to attend laundry branch; nice apt.; free rent, phone and electric; steam ht.; only those with A-1 references will be considered. Modern Laundry and Dry Cleaning Co., 5758 S. Halsted-st.

UNUSUAL OPPORTUNITY

If you are ambitious, and will work 5 hrs. daily, our comm. and bonus plan will prove to you beyond a shadow of a doubt that you can earn $10 to $20 daily with our Sales Proposal. Apply 9 a. m.-5 p. m. Publ., 188 W. Randolph, Rm. 1325.

MEN—18 AND OVER: WITH CARS. Message deliveries near home. Bring drivers lic. and social sec. No. THE WESTERN UNION TELEGRAPH CO. 417 S. La Salle.

MAN—With car; to be trained for sanitation service work; establ. routes; good pay, with extra earnings possible; good future. Lien Chemical Co., 4353 N. Avondale-av. Palisade 7330. Ask for Mr. Teuber.

BANK floorman and guard—Age limit 50 yrs. Experienced preferred but not necessary. Give qualifications and starting salary. Good opportunity for the right man. Address X H 294, Tribune.

SEVERAL YOUNG MEN—WHITE: FOR GENERAL WAREHOUSE WORK; START, $80 PER MO.; INCREASES AS MERIT BE PROVED. F. FABIAN, 3D FL., 1516 SO. WABASH.

WATCHMEN-GUARDS—Defense work in city; steady work; must be citizens, trustworthy, non-alcoholic. Give age, ref., phone; able to stand rigid examination. Address E 357, Tribune.

MEN—With trucks, for city pick-ups and deliveries. 1½ or 2 ton trucks. Steady work. Describe truck and size of body. Give phone number. Address S E 497, Tribune.

MAN—Capable assist. in shipping department. Must know city. Good future. APPLY THOMAS PAPER STOCK CO., 860 W. EVERGREEN-AV.

MEN—No experience necessary, to learn cafeteria business; salary $19.90 week; opportunity for advancement. Forum Cafeteria, 64 W. Madison.

MAN with light delivery truck of motorcycle to make pickups in Chgo. area; salary plus mileage. National Metal Products Corp. 21 N. Loomis.

MAN—45 years old, helper in food products factory; no experience necessary; 45c per hour to start. Apply Monday morning ready to work. 1655 W. Carroll-av.

BOYS, 16-18, or men, 45-50—Strong; learn to be dry or wet cleaner in dry cleaning plant; good pay while learning. Nortown Cleaners, 1529 Howard-st.

WANTED—Young man to work in food factory; must be strong and capable; steady job and good future. Apply 2-5, Monday afternoon. Wyler & Co., 1050 Fullerton-av.

PORTER—White; for general cleaning; 5 days, 1 night; steady work; good salary. Apply N. Preib & Co., 4222 W. Madison.

JANITOR'S helper—For large apt. bldg. near Belmont and Sheridan; steady job; $125 per mo. Address T E 497, Tribune.

[illegible] 3 day week. [illegible] UNE.

[illegible] of trucks; [illegible]

[illegible] travel beat [illegible] Apply Mon- [illegible] 2d.

[illegible] work; older [illegible] Foundry [illegible] Ill.

[illegible] aters; $20; [illegible] ide. Apply [illegible] S. Wabash.

[illegible] Buick Co., [illegible] sweet 1001.

[illegible] me on lake [illegible] une.

[illegible] mt. apt. in [illegible] apt. hse.; [illegible] Wel. 9091.

[illegible] living north [illegible] sary. Apply

[illegible] boy—Must [illegible] necessary.

[illegible] apt. hotel. [illegible] HORECREST. [illegible] versey 4800.

[illegible] time. Salary [illegible] rd. Rm. 21. [illegible] st.

[illegible]—Experience [illegible] S. Kilbourn-

[illegible] manent posi- [illegible] Phone Tri-

[illegible] lite; to drive [illegible] lic. nec. [illegible] 10:30 to 3.

[illegible] liable, sober. [illegible] extras. [illegible] une.

[illegible] good educa- [illegible] tar Cleaners

[illegible] hospital for [illegible] cians' course.

[illegible] ing; must be [illegible] on; good pay. [illegible]

[illegible] junk shop; [illegible] S. Fairfield.

[illegible] age factory. [illegible] Armitage.

[illegible] ge. Aronson

[illegible]—Give full de- [illegible] ribune.

[illegible] work; steady [illegible] 454, Tribune.

[illegible] service work; [illegible] court 0016.

[illegible] DANTS. [illegible] de. Laf. 9099.

[illegible] r collections.

[illegible] WORK. [illegible] ARBORN.

[illegible] nced. [illegible] 2 Jarvis-av.

[illegible] STATION Be- [illegible] rn-avenue.

[illegible] ickup and de- [illegible] Tribune.

[illegible] work. [illegible] d.

[illegible] for hardwr. [illegible] 383, Tribune.

[illegible] 42¼c per hr. [illegible] Hubbard-street.

[illegible] FACTORY. [illegible] EY-AV.

[illegible] ll or part time.

[illegible] pref.; no exp. [illegible] Tribune.

[illegible] Must be ex- [illegible] en 2100.

[illegible] ood pay. Re- [illegible] N. Homan.

[illegible] State age, exp. [illegible] 69, Tribune.

[illegible] an to manage [illegible] kland 4897.

[illegible] finishing trade; [illegible] rk-blvd.

[illegible] perience neces- [illegible] Indiana-av.

HELP WANTED—MEN.

Miscellaneous.

MEN—BOYS
PACKING ROOM
ORDER FILLERS
WAREHOUSE HELP

No experience necessary. Permanent positions. 40 hour week. Must be able to pass physical examination. Apply

BUTLER BROTHERS
426 W. RANDOLPH

NEGRO PORTERS

A nationally known organization operating retail food stores in Chicago and suburbs has several permanent full time jobs for porters in its branch stores. Prefer men over 35 with dependents. Starting salary $27.50 a week. For day or evening interview, give age, number of dependents, and jobs held during past 10 years. All replys confidential. Address X J 483, Tribune.

MEN WITH PENSIONS

Three middle aged healthy American gentlemen, who want to occupy their time and add to their income. Must be well educated and have late model car with good tires, to do established permanent field work for guaranteed salary. Also two of the same class, living west or south without cars but with bookkeeping, adding machine experience for permanent office work. Reply giving full particulars in first letter. Address S E 466, Tribune.

WANTED — 3 MARRIED MEN willing to work long hours for above average pay to operate mobile kitchens serving food to workers in defense and other plants; guaranteed salary of $30 per week, plus bonus; should net over $50 per week; must be citizen and able to qualify for chauffeur's license. See Mr. Corrigan between 1-5 p. m. Open Sunday. FIELD KITCHEN, INC. 2736 ARMITAGE-AV.

WAR PLANT GUARDS.

U. S. born; white, age 21 to 40. 2 years high school. Experience not necessary. 32.75 to start. Increase after training to $38. Must be married with dependent children. Active, at least 5' 10"; weigh 175 lbs. or over. State qualifications, height, weight, schooling, present occupation, past employment. You will be completely investigated. Address X J 446, Tribune.

GUARDS

Men between the ages of 35 and 50 who are in class 3A with unquestionable records for important plant protection duties. Plant located on west side of Chicago. $40 a week for 48 hours' work. In reply please state age, education, weight, height, and last 3 employers. Address S L 597, Tribune.

Factory Laborers and Candy Maker Helpers

STEADY WORK.
BUNTE BROS.
3301 W. FRANKLIN-BLVD.

Men 45 or over for warehouse work. Apply 3501 W. 47th-st. Monday a. m.

ADJUSTER—Casualty insurance; legal education; 35-40 years of age; married, having 2 children; write stating fully age, education, past occupation, qualifications, salary required. Enclose recent snapshot. Address S E 463, Tribune.

MEN OVER 18 YEARS OF AGE to deliver telephone directories in Chicago for one month; good wages. Apply Mr. Lang, 419 E. 25th-st., 9 a. m. to 2 p. m., Tues., Sept. 1, and Wed., Sept. 2.

BARTENDER—At once; some porter work; out of town; steady; must be a willing worker; single, neat, clean, and sober; room and board on premises. Address S G 199, Tribune.

LAUNDRY SORTERS

Pullers and packers; no experience necessary; gd. wages; steady employment. 4413 W. Division.

MEN with sedan or coach automobiles to deliver telephone directories in Chicago for one month. Apply Mr. Tenk, 419 E. 25th-st., 9 a. m. to 2 p. m., Tues., Sept. 1, and Wed., Sept. 2.

MEN with tractors—To haul our trailers; city work; steady. State year and make of tractor. Give phone number. ADDRESS S E 498, TRIBUNE.

PORTER in dry cleaning plant—Must be sober, family man with good refs. A good permanent job for the right person. David Weber, Inc., 3521 S. State.

COLLECTOR—SO. SIDE INSTALL. ACCTS. Good opport. right man; must have car. Salary and commission; steady. B. MICHELSON'S, 4237 Indiana.

HANDY man-janitor-watchman—Age 36-48; colored pref.; steady work; must have good refs.; $24 wkly. Mr. Koerbel, 666 W. Division-st.

UNUSUAL OPPORTUNITY in religious educ. work — Experience unnecessary; earnings $100-$150 per month; advancement. Call Mr. Tobin, Calumet 5394, for appointment.

MEN—INTELLIGENT

No experience necessary, light factory work. 1715 N. BOSWORTH.

ROUTE SALESMAN

Take over dry cleaning route on south side. Fisher-Anton Graf, 217 W. Division.

Gas Station Attendants

Union wages; good work. cond.; also washers. Give details. Address T A 87, Tribune.

MAN—Single, 18-45, to travel and work as helper; must have driver's license. Apply Sun., 12-5 p. m., 2738 Pine Grove. A. Crost.

MAN—White, 30-50, animal hospital, to clean kennels, and porter work; room and $15 week. 6320 Broadway.

MEN—Exper., for wholesale grocery warehouse; strong, active; opportunity for advancement. Address S F 94, Tribune.

HANDY man—Experienced; for rooming house; mid. aged; single; white; sober. $65 mo., rm. 10 a. m. Mon. 1500 N. La Salle.

MEN—17-50; able to drive. For loop parking lot. $25 wk. to start. Address X G 468, Tribune.

Employment Service.

SALARIED POSITIONS. $2,500 to $25,000.

This thoroughly organized advertising service of 32 years recognized standing and reputation carries on preliminary negotiations for positions of the caliber indicated above through a procedure individualized to each client's personal requirements. Several weeks are required to negotiate and each individual must finance the moderate cost of his own campaign. Identity is covered and, if employed, present position protected. If your salary has been $2,500 or more send only name and address for details. R. W. BIXBY, INC. 141 Delward Bldg. Buffalo, N. Y.

Executives & Technical Men

Contact employers through our confidential and effective methods. Inquiries invited. THE NATIONAL BUSINESS BOURSE. Established 27 years. 20 W. Jackson-blvd., Chicago.

MANUFACTURING executive and technical men—Write for application. Many openings throughout country at top salaries; confidential. Estab. 27 yrs. HARRISON PERSONNEL SERVICE, 20 W. Jackson, Chicago.

RESULT GETTING LETTERS for THAT WAR Job. B. H. ALLEN, 140 N. Dearborn.

Employment Agencies.

OPEN TODAY 1 TO 5 P. M.

No Fee on These Jobs

Tool and die makers	$1.10-$1.75 hr.
Big jig builders	$1.20-$1.45
Sheet metal layout and devel.	$1.10-$1.35
Sheet metal layout men	$1.00-$1.25
Wood pattern makers	$1.20-$1.65
Machine operators; any type	$1.10
Carpenters $1.10	Bench hands $1.10
Gas weld. $1-$1.20	Com. welders $1-$1.35

W-A-B-A-S-H
15TH FLOOR. 202 S. STATE.

BUYERS

MEN'S FURNISHINGS	$250 to $400
WORK CLOTHING	250 to 400
NOTIONS and novelties	250 to 350
KRESGE, experience, to 1.00	200 to 300
JEWEL, lamps, and gifts	250 to 350
SCHOOL supplies & stationery	200 to 350
Catalogue copy writer	$175
MEN, no exp.; for factory	80c+
BOYS, no exp.	70c+

MONARCH, 19 W. Jackson

"OVER 25 years satisfactory service." CLERICAL. TECHNICAL. SHOP. FACTORY. Come in, write or phone Wabash 0555. LOOP AGENCY, 28 E. JACKSON.

SALES PROMOTION and advertising agency, catalog. Out of city.........$2,600
REDFIELD PERSONNEL
5 S. WABASH. SUITE 1511.

CHIEF ENGINEER, $10,000. MASTER MECHANIC, $6,000. ALL TRADES, 343 S. DEARBORN.

5 ACCOUNTANTS..........$175-$250
Trav. auditor, $225 Tax acct.......$3,600
OCCUPATIONAL, 310 S. MICHIGAN.

CHEMISTS—SEE MISS HUNTING. S-H-A-Y, 30 W. WASHINGTON.

SEE our Monday ad for best openings. MORRELL Emp. Agency, 306 W. Madison.

LEARN cooking, $25. Learn machinist, 60c. BUSCH AGENCY, 184 W. Washington.

SEE OUR MONDAY AD. MOLENE. 105 W. ADAMS-ST.

INDUST driver....$35 | Lrn. inspection....65c
ROYAL, 37 W. JACKSON.

10 ASSEMBLERS—No exper.............$35
CERTIFIED. 30 N. WELLS-ST.

100 COLORED FACTORY BOYS......45c-55c
AVAILABLE, 343 S. DEARBORN.

40TH YEAR—Confidential service. Business Men's Cl. Hse., 209 S. State.

PAINTERS, Laborers, Boys, Factory, Farm. GREAT NORTHERN, 337 W. MADISON.

MODERN, 879 N. STATE. Clerks, Cooks, Pantry, Steam Table. $35.

2 COLORED boys—Age 16-17; factory work. GENERAL, 37 WEST JACKSON, RM. 49.

HELP WANTED—MEN.

Employment Agencies.

B OR C STORE MGR., $250

3 VARIETY STORE MGRS.	$200-$225
TRAVEL. CHAIN SUPT.	$225
RETAIL MANAGER, WISCONSIN	$225
3 SALESMEN DEALERS	$200-$250
PERSONNEL-INDUSTL. RELATIONS	$300
TAX MGR. L. L. B. OR C. P. A.	$6,000
CHIEF COST ACCNTS. FABRICS	$5,000
PRODUCTION ROUTING ENGR.	$5,200
JUNIOR AUDITOR, OHIO	$225
EXECUTIVE ACCNT., OHIO	$350
OFC. SYSTEMS ENGINEER	$350
ADVERTISING, RETAIL CHAIN	$5,000
2 PURCHASING EXPEDITERS	$250
6 MACHINE SHOP FOREMEN	$350-$400
EXAMINING PHYSICIAN	$350
SANITATION ENGNR. TAKE CHGE.	$350
STATISTICIAN AND RESEARCH	$3,600

Glader Corporation
110 S. Dearborn-st., 4th Flr.

5 Bartenders, $150-$175 Mo.

Pastry cook, hotel, Mich.	$200, rm., bd.
Swing cook, hotel; Mich.	$175, rm., bd.
Chef, university	$150
Chef, Italian	$215
Swing cook, South	$150
Fry cook, industrial	$145
Cook, Fraternity house	$135, rm., bd.
Fry cook	$170
2d baker, industrial	$170
2d baker, loop restaurant	$150
Floor man and host	$150
Accountant and asst. restnt. mgr.	$150
Host and asst. mgr., eastern city	$175
Hotel clerks, Chicago	$115
Food checker and steward	$120, rm., bd.

GARRISON EMPLOYMENT SERVICE.
54 W. Randolph, Rm. 401. Cent. 4123.

COMPTROLLER

$7,500—$10,000.

Cleveland Mfr. of Screw Machine Products seeks high type executive, 35 to 45 yrs., with broad accounting background. Must be thoroughly familiar with budgets, cost and general accounting practices, systems and procedures. Able to meet other executives and present intelligent reports. Give complete experience and educational history in first letter.

Interviews in Chicago or Cleveland with all expenses paid.

Hawley & Associates, Inc.
615 Swetland Bldg. Cleveland, Ohio.

INSURANCE—Casualty Undwrtr. $250
INSURANCE—Payroll Auditors.. 200
INSURANCE—Office Manager.... 275
INSURANCE—Fire Prevent. Eng. 250
FERGASON PERSONNEL.
166 W. Jackson. Harrison 9040.

TRADE SCHOOLS—MEN.

WELDING

Be a Certified Welder in 30 Days. Our methods and testing laboratory assure you of a better job. Before deciding your future see us. No obligations. "The Best Costs Less." For full or spare time training: 40 yrs. in business, 21 yrs. in welding. GREER SHOPS, 2030 S. WABASH-AV.

MACHINE SHOP

TOOL AND DIE. SCREW MACHINES. MACHINE SHOP INSPECTION.

Personal, practical training on all types machines and work, including: LATHES. MILLING MACHINES. SHAPERS. GRINDERS, ETC.

Our 40 years of experience and free employment service assure your success. Rearmament and private industries call us for skilled help. Train, full or spare time. Days or eves. See us before deciding your future.

GREER SHOPS, 2030 S. WABASH-AV.

AUTO-DIESEL

Men needed at once as Mechanics, Maintenance, Repair, Installation, Operators, Assemblers, Testers, Plant Men. For defense work as well as the boom to Diesel after the war. Actual work under experts. DAY OR NIGHT. Free employment service. Call, write or phone Cal. 4600.

SPECIAL ATTENTION TO MEN WHOSE JOB OR BUSINESS IS BEING ABOLISHED.

AIRCRAFT

CONSTRUCTION. BODY AND FENDER. REFRIGERATION. AIR CONDITIONING.

All actual training, day and evening. 40,000 successful graduates.

GREER SHOP TRAINING
2030 S. WABASH

AIRCRAFT

Since January 1st this shop training plant has trained and placed several thousand men in big pay jobs in America's largest aircraft factories—from Coast to Coast.

Train in 8 Weeks

Trained men are badly needed now for this great National defense and after-the-war industry and through our new budget plan, most of the tuition cost may be paid from after graduation pay.

Day and Eve. Shop Training

Call, Phone or Write before 9 p. m. any evening Mon. thru Fri.

AMERICAN AIRCRAFT INSTITUTE
936 West Chicago-av.
4058 Milwaukee-av.
6211 South Cicero-av.
7 West Madison-st.
709 West 63d-st.
1484 Miner-st., Des Plaines, Ill.

RADIO

Thousands of trained radio mechanics and operators needed today. If you are drafted and enter the service as a trained radio man you are eligible for higher ratings. If you are deferred or unable to serve in the armed forces there are many opportunities for you in industry if you are a trained radio man.

EVENING SCHOOL TRAINING AVAILABLE TO YOU. Use part of your spare time in evenings to prepare.

VISIT OUR SHOPS

Come in any day or Mon., Wed., or Fri. eve. and see our training shops. Talk it over and get all the facts. We do not employ salesmen to call on you.

WE GIVE YOU ALL THE FACTS, SHOW YOU OUR TRAINING SHOPS, AND THEN YOU MAKE YOUR OWN DECISION.

RADIO DIVISION
Coyne Electrical School
502 S. PAULINA-ST. SEELEY 7722.

AIRCRAFT ENGINE PRECISION INSPECTORS

OUR NEW 90 HOUR COURSE meets the exacting requirements of industry as well as the STATE REQUIREMENTS. Get your diploma from a school that is recognized by industry.

M.-I.-D. INSTITUTE
DEPT. T-32, W. RANDOLPH. RAN. 6618.

JOBS WAITING

RADIO BROADCASTING. Our placement bureau reports constantly increasing requests from radio stations for trained broadcasters, announcers, script writers, etc. Our speed-up courses prepare people for these opportunities. DAY or EVENING classes. This is your chance to get into radio. Phone WABash 6762, or write or call COLUMBIA COLLEGE. Fine Arts Bldg. Michigan nr. Congress.

IN WAR OR PEACE!!

Freight traffic must ALWAYS move and trained help is needed to rate and route it. Truck lines, railroads, industries and govt. depts. are calling for help. Learn by actual experience. Beginner's course now forming. Over 1,500 firms use our students and grads. Visit 11 a. m.-9 p. m. for free trial. COLLEGE OF ADVANCED TRAFFIC. 14 E. Jackson-blvd. Dept. T.5. Har. 8649.

DRAFTEES!

Be a laboratory or X-Ray Technician. Become a Technical Sergeant or Petty Officer. Post war oppty. 5 mo. course. Days or eves. CHICAGO COLLEGE OF LABORATORY TECHNIQUE, 410 S. Michigan-av. Web. 3230.

"WE WIN OR DIE." LEARN WELDING—COMPLETE COURSE. WHY TAKE LESS? FREE EMPLOYMENT SERVICE. No money down. FREE BOOK tells all. INTERNATIONAL TRADE INST., 741-43-45 W. 70TH-ST. VIN. 6751.

WELDING—ACETYLENE, ELECTRIC. T. & T. WELDING. 3217 LAKE-ST.

MECHANICAL Dentistry — Biggest demand now. Big pay. Natl. Schl., 10 W. Jackson.

TRADE SCHOOLS—MEN.

Opportunities Now for OLDER MEN

To fill good jobs left vacant by men called in the draft. No experience necessary to learn and qualify. There is a demand also for trained men who have some slight physical handicap that makes them draft exempt.

AND WOMEN ALSO!

They, too, are replacing men called to the colors. Women who have the proper training are getting good jobs as Draftsmen and Inspectors with the same base pay and overtime as men receive.

INVESTIGATE NOW!

Chicago Tech
The School of Experience
39th Year Register Now

Read the Help Wanted Ads. See the frantic call of industry for trained technical men—Engineers, Draftsmen, Designers, Welders, Mechanics, Electricians, Inspectors, Radio Technicians.

ARE YOU QUALIFIED?

DRAFTING

All branches, including aircraft and machine drafting. Draftsmen must be had to layout important war work.

INSPECTION

Including aircraft. Frantic call for trained inspectors to approve finished parts for aircraft and other war equipment.

WELDING

Arc and gas welders are key men and highly paid for regular and overtime work. Get into one of these "live" fields now. Your spare time is enough. Days, evenings, Saturdays. Train here quickly for the job of your choice. Employment help when ready. Start now. No time to lose.

SPEED IN TRAINING

Men must be ready to fill these jobs in weeks, not months or years as heretofore.

NEW SHORT COURSES
NEW LOW PRICES

Much lower monthly or weekly tuition now on New Student Finance Plan. To help you decide we have published a

Free "BLUE BOOK"

Get your Free copy now. Call this week, 9 a. m. to 9 p. m. [Sat., 5 p. m.]. See Chicago Tech's new building and equipment. Visit our shops and laboratories. Over 40,000 sq. ft. Call, write or phone CALumet 8200.

Chicago Tech College
25G TECH BLDG. 2000 S. MICHIGAN.

Men—Women
TRAIN NOW FOR VITAL WAR JOBS IN AIRCRAFT

Millions of men and women are urgently needed now in America's expanding defense plants—many of them right in Chicago.

The courses we teach afford unlimited opportunities for men and women. Don't wait—TRAIN NOW FOR BIG PAY JOBS that are waiting for skilled workers.

5 COURSES TO CHOOSE FROM

Aircraft Engine Mechanics and Inspection
Aircraft Drafting
Precision Inspection
Aircraft Metal Fabrication
Gas and Arc Welding

MORNING AFTERNOON EVENING CLASSES

Write, Phone or Come In
Open Evenings till 9 P. M.
ALL DAY SUNDAY

CHICAGO AIR COLLEGE
1240-44 LAWRENCE. LONGBEACH 3734

R-A-D-I-O Communications

THE LEADING AIR LINES WANT RADIO OPERATORS IMMEDIATELY AND WILL PAY EXCELLENT SALARIES. THESE ARE PERM. POSITIONS. WE TRAIN YOU FOR THESE POSITIONS RIGHT HERE IN OUR LABORATORIES ON MODERN EQUIPMENT UNDER DIRECTION OF DR. LEE DE FOREST AND U. A. SANABRIA, PIONEERS OF RADIO AND TELEVISION. WE QUALIFY YOU FOR EXAMINATION WITH THE U. S. SIGNAL CORPS—NAVY SIGNAL CORPS—CIVIL SERVICE—MERCHANT MARINE. TRAIN FOR CODE—COMMUNICATIONS—CODE TYPING—RADIO OPERATING. DAYS OR EVES. CLASSES STARTING IMMEDIATELY.

TRAIN FREE

Free Tech. Training in Radio—Television.

Plywood Aircraft

BONDED WITH PLASTICS. AMERICA'S FASTEST GROWING NEW INDUSTRY.

The Pioneer Television and Plastic School of the Middle West, IS FIRST AGAIN WITH "PLYWOOD AIRCRAFT." You build Phenolic and Resin Plywood Aircraft in our shops. You learn new and revolutionary techniques and materials. FOR DEFENSE WORK—FOR PERM. WK. ENROLL NOW—START IMMEDIATELY. OPEN SUNDAY FROM 11 A. M. to 4 P. M. OPEN DAILY 10 A. M.-10 P. M. APPLY IN PERSON.

AMER. TELEVISION LABORATORIES.
433 E. ERIE-ST.

FOR LIMITED TIME ONLY.
COMPLETE 4 TO 8 WEEK AIRCRAFT ENGINE AND PRECISION INSPECTION COURSE FOR ONLY
$75—E-Z Weekly Payments

Morning, afternoon, or evening classes. Course includes full instruction in BLUEPRINT READING and the use of PRECISION TOOLS such as micrometers, Vernier calipers, dial gauges, etc. School is open daily from 9 a. m. to 9:30 p. m. for your inspection.

State Tech. College
STATE REGISTERED.
63 E. LAKE-ST. CEN. 4906

DRAFTING

Reservations now being made for our Fall class in Chicago's ultramodern drafting shop. For full information call, write, or phone.

AMERICAN AIRCRAFT INSTITUTE
936 West Chicago-avenue.

LEARN WELDING

INVESTIGATE OUR SCHOOL. Something Different—Something New. NO CONTRACT TO SIGN. $2.00 STARTS YOU. PAY AS YOU GO. Individual Personal Instruction. FREE EMPLOYMENT SERVICE. Open Days and Evenings.

Industrial Trade School
1910 S. KEDZIE. ROCKWELL 7167.

DRAFTEES!

Take a short course in Laboratory or X-Ray Technique. Qualify as a Technical Sergeant or Petty Officer. Many post-war opportunities. Special Night Classes in X-Ray begin Sept. 1. Enroll now. Limited number accepted. CHICAGO COLLEGE OF LABORATORY TECHNIQUE. 410 S. Michigan-av. Web. 3230.

UNDERWOOD ELLIOTT-FISHER

Accounting machine course. Day or eve classes. Indiv. instr. Enroll any time. 105 W. Adams, 4th floor. Randolph 4693

ARMY NEEDS X-RAY AND LAB. technicians. We help you qualify as Technical Sergeant. Greater Security. Higher pay. Special 4 mo. Diploma course. Day or eve. CENTURY College, 30 E. Adams. Fra. 8478

INDUSTRIAL X-RAY. Large industries pay $180-$400 mo. for men who X-Ray castings and parts. We train you. Day or Eve. Free placement. Century College, 30 E. Adams. Fra. 8478

EARN while you learn Barber Trade. MOLER'S, 177 N. State. CEN. 6303.

TRADE SCHOOLS—MEN.

Don't Be an Unskilled Worker at Low Wages

There are thousands of good paying War jobs open for skilled men. Why work for ordinary wages any longer?

A quick, intensive course of Machine Shop training at Allied School will put you where you belong.

You can positively increase your wages now and have all the benefits of a Lifetime Trade after the War is over.

THE MOST DEPENDABLE AND BEST PAYING TRADES YEAR IN AND YEAR OUT ARE

GENERAL MACHINIST
TOOL and DIE MAKING
MACHINE OPERATOR

ALLIED SCHOOL
WILL TRAIN YOU
DAY OR NIGHT
LOW COST PLAN

We train you on actual Shop work under actual Shop conditions in the finest equipped training Shops in America. Employers learn by practical experience. Employers prefer Allied trained men because of their practical experience and excellent ability.

Free Employment Service

WE INVITE YOU TO VISIT
ALLIED SHOPS
OPEN EVERY DAY AND EVENING. 8 A. M. TO 9 P. M., SATURDAYS UNTIL 3 P. M.

GET THIS FREE BOOK
"PRACTICAL MACHINE SHOP TRAINING."

This book is more than just a Catalog. It has helped thousands. Gives you all the facts about the Machinist trade, Tool and Die Making, etc.

WRITE DEPT. T. PHONE OR VISIT
Allied Screw Machine Co.
SCHOOL OR MECHANICAL TRADES DIV.
Harry Lebeson, President
609 W. Lake-st., Chicago. Haymarket 1136.

PLASTICS MAKE PERFECT

The PERFECT Opportunity to get in on the "ground floor" and train for a career in this Giant New Industry

A wartime industry now—the peacetime industry that will boom by bringing to Americans inexpensive plastic homes, furniture, automobiles, aircraft, and a host of other products that are light in weight yet durable and colorful.

INVESTIGATE

America's foremost institution devoted EXCLUSIVELY to the teaching of all phases of plastics. ENROLL NOW. SEPTEMBER CLASS. Visit or write

Plastics Institute
[Member Society Plastics Industry.]
221 N. LA SALLE-ST.
CENtral 8373. Open 9 a. m. to 9 p. m.

DIESEL ENGINES

Train by the highly rated Hemphill system used by U. S. Army and Navy, for operating, maintenance, and testing jobs. For September night class register at MECHANICAL INDUSTRIES TECH. INST. 515 S. WESTERN. MONROE 5351.

Arc—Welding—Gas

WELDER'S QUALIFICATION TEST. All practical, individual training by expert instructors, day or nights. LOW RATES. PAY AS YOU LEARN. Visit, write, or phone Monroe 5351. MECHANICAL INDUSTRIES TECH. INST. 515 SO. WESTERN-AV.

MACHINISTS TOOL AND DIE MAKERS

Reliable, intensive, individual training places our graduates in good paying jobs. Day, evening, and Saturday classes. MECHANICAL INDUSTRIES TECH. INST. Visit, write, or phone. 515 S. WESTERN. MONROE 5351.

ELECTRICITY

TRAIN FOR A PLACE IN AMERICA'S LEADING INDUSTRY. Whether you serve in the armed forces or in industry—YOU ARE VITALLY NEEDED AS A TRAINED ELECTRICIAN.

IF YOU'RE DRAFTED

IF YOU ENTER THE ARMY AS A TRAINED ELECTRICAL MAN YOU ARE ELIGIBLE TO APPLY FOR HIGHER RATINGS. WHEN YOU LEAVE THE SERVICE YOU WILL ENTER CIVILIAN LIFE PREPARED FOR AN IMPORTANT JOB IN AFTER THE WAR PROSPERITY.

IF YOU'RE DEFERRED

If you are deferred or not subject to military service, then you are needed now to do your part in our gigantic victory program. You are needed in armament plants making airplanes, tanks, guns, etc.

You can get YOUR TRAINING NOW IN EITHER DAY OR EVENING SCHOOL in a few short weeks. "LEARN BY DOING" on real electrical equipment; no books.

Visit Our School

COME IN TODAY OR ANY MON., WED. OR FRI. EVE. AND VISIT OUR SHOPS. No obligation. WE GIVE YOU THE FACTS. THEN YOU MAKE YOUR OWN DECISION.

Coyne Electrical School
502 S. PAULINA-ST. SEELEY 7722.

Chicago's Original Aircraft Engine Inspection Course State Registered
6 WEEKS' COURSE
ALSO PRECISION INSPECTION.
GET INTO THIS HIGH PAY PROFESSION.

Edward Horeni writes: "Thanking you for placing me in a leading aviation engine plant, I wish to say that the work is very interesting and I find the training I received at your school more than qualifies me for the work I am doing. My salary at present is $83.00 weekly. I was very much surprised to think that after being a musician all my life that you could train me for a position of this kind in so short a time."

ILLINOIS SCHOOL OF Machine Shop Inspection
123 W. MADISON. STA. 5998.

LEARN AT THE "Y"

Increased demands from employers have brought more requests for WELDERS than we can supply.

MACHINIST COURSE
DRAFTING
BLUEPRINT READING

Individual instruction. Start at any time. Payment plan.

Y. M. C. A. TRADE SCHOOL
54 W. CHICAGO-AV.
Whitehall 6211. Superior 8882.

AVIATION NEEDS YOU

Become a necessary man in a necessary industry. Enroll now for courses in Aeronautical Engineering [B. S. Degree 2 years], Aeronautical Drafting [3 months], Airplane and Engine Mechanics [Qualifies for Government C. A. A. Certificates and Civil Service.] Write, call, or telephone for full information and catalog. AERONAUTICAL UNIVERSITY. 1338 S. Michigan-av., Chicago. Vic. 2733.

GOVERNMENT—INDUSTRY

Air and Freight Lines need trained traffic men and women. Vital to war effort. Permanent future. Learn this interesting, big pay profession. Empl. help. Call or write FREIGHT TRAFFIC INSTITUTE, 176 W. Adams-st. Dept. T-5. Sta. 2330.

FORMER GOVERNMENT INSPECTOR WILL TRAIN YOU FOR PRECISION INSPECTION

Aircraft—Actual wk.; men-women; no exp. Short course. Pay later. Day-eve. Est. 1934. MID-WEST, 37 W. Van Buren, Suite 220.

AIRCRAFT

Precision parts inspection, template making, layout. Day and eves. American School of Technology, 180 W. Washington.

TIME-MOTION STUDY—Demand exceeds supply. Register now for evening classes. Office open evenings. N. W. Industrial Engineering Inst., 608 S. Dearborn. Har. 8942.

TRADE SCHOOLS—MEN.

The need for Trained DRAFTSMEN—MEN AND WOMEN is increasing. To interest more people in the possibilities offered by

AIRCRAFT, MACHINE and ELECTRICAL DRAFTING & DESIGN

Utilities Engineering Institute offers in their EVENING CLASS, a special mid-summer two week period of

Drafting Instruction FREE

Here's a chance for you to find out at NO COST how interesting and easy this work is—a chance to actually test your own drafting ability. NOTHING TO BUY. You get our regular individualized drafting instruction absolutely FREE. Naturally this offer is limited, so phone or come in at once for full details. Registered as a mechanical trade school under the laws of the state of Illinois. Information departmt.

OPEN EVENINGS UNTIL 9
SUNDAYS FROM 11 TO 4

Utilities Eng. Institute
DIVersey 8633. 1314 W. Belden-av.
One block south of Fullerton.

WAR INDUSTRIES NEED TRAINED MEN FOR

WELDING
Arc—Aircraft—Gas

Learn how U. E. I. trains men at Wartime speed for Navy Shipyard tests.

Full time or spare time—Days, Eves., Saturdays, Sundays

Keep Your Present Job

Our graduates are working in many important War Industries making high war time wages. Find out how you, too, can do this. Write, phone or come in AT ONCE for FREE information. Do it NOW. Don't delay.

Information Dept. open eves. until 9—Sundays from 11 to 4

Registered as a mechanical trade school under the laws of the State of Illinois.

Utilities Eng. Institute
DIVersey 8633. 1314 W. Belden-av.
One block south of Fullerton.

CAMERAS AND OPTICAL GOODS.

OPEN TODAY.

"Moo" said the cow. "I want to get in the Moo-vies." You can be a movie star yourself in your own home with this fine selection of high quality movie equipment.

8 mm. Cine Kodak, mod. 90 magaz.	$101.50
8 mm. Bell & Howell Sportster, F:2.5	$62.50
16 mm. magazine Cine Kodak, F:1.5	$120
16 mm. Bell & Howell Automatic magazine turret camera, 7:1.9	$232.55
16 mm. Cine Kodak, mod. K, F:1.9	$81.50
8 mm. Rodascope, model 33, 500 w.	$48.80
8 mm. Bell&How. Filmomaster proj.	$116.25
16 mm. Kodascope, mod. 16-10, 750 w.	$80
16 mm. Bell & Howell Showmaster; 1,600 ft.	$179.50
16 mm. Bell & Howell Filmomaster	$169.50
16 mm. Bell & Howell, mod. 57, 750 watt	$119.50

Complete stocks of Eastman, Bell & Howell, Revere equipment.

Many other fine buys in new and used still equipment. Good quality trade-ins accepted. OPEN SUNDAYS, 10 to 5.

Chicago Camera Co.
2324 S. Michigan. Calumet 4675.

OPEN SUN. 10-5; TUES., THURS., SAT. 9. SAVE UP TO 25%—BUY ON BUDGET. WE BUY, TRADE, RENT, SELL. NEW AND USED. ON HAND COMPLETE STOCKS. BELL & HOWELL, ALL MODELS-LENSES. EASTMAN—ALL TYPES—MODELS. SPD. GRAPHICS, ALL LENSES—MODELS. REVERE—AMPRO—BOLEX—WESTONS. Leicas—Contax—Ikontas—Argus—S. V. E. TELEPHOTOS—FILMS—SUPPLIES. CAMERA REPAIRS—FREE ESTIMATE.

PERFEX CINE MAGAZINE, F:2.5	$55
Kodak Duo 620	$47.50
Welti w. Tessar, f:2.8	$69
2¼x3¼ R. B. Graflex, series B, as is	$22

Enlargers—New, used. Darkrm. equipment. Outboard motors, fishing, guns, archery.

Bolotin Camera Exchange
729 W. Roosevelt-rd. Canal 2112-9017.

CONTAX camera—Sonnar f:1.5 lens, $150. 4x5 Graphic, f:4.5 Skopar lens, compur and speed gun, $115. New 2¼x3¼ Federal enlargers, f:4.5 lens, $28.50. Kodak Telephoto lens, f:4.5 lens, 3 inch focus, $140. Simplex 16 mm. magazine camera Kodak, f:1.9 lens and case, $62.50. MID-WEST PHOTO. 117 N. Wabash.

7 ODA 16 MM.—with critical focuser; 1" Fl. 5 T. H. C. 15 mm. f:2.8, 3" f:2.8, 4" f:2.8, all Bell and Howell Acura Lens. Case and filters for all lenses, $445. Open today 10 a. m. to 5 p. m. GARY CAMERA COMPANY, 619 Washington-street. Gary, Ind.

SOUND 16 mm. projector—30 watt output, 750 lamp; 12 in. super-dynamic speaker; screen; 1,600 ft. of sound film; reels; splicer, etc.; $325 complete; original price $1,240. Sam, Berkshire 6652. Call 9 to 3.

50 FT. 8 mm. film, blk. and wht., 95c. 100 ft. 16 mm. bl. and wht. $2.39. Dev. incl. DU BOIS CAMERA SHOP, 7845 S. Halsted. Rad. 3222.

EASTMAN—5x7 view camera, f:7.7 lens and shutter. Including film holders, lantern slide back and enlarging back, and tripod. Reas., $110. Columbus 0014.

ROLLIEFLEX 2¼"; Tessar f:3.5" compure rapid; k2 filter; Eveready case; 35 mm. extra back for color; sun shade; Nikor tank; v. g. cd. Lot, $135. Bri.4600,apt.1205

MOST CASH for Leicas, Contax and other cameras, binoculars, lenses. Largest stocks for sale. Bass Camera Co., 179 W. Madison-st., Chicago, Ill. State 7410.

MODEL C-3 Argus, 35 mm. with flash; 2 in. F-45 Kodak, enlarg. lens; best offer. Miller, 217 S. Central Park-av. Ked. 4317.

B. & H. 16 mm. mag. load 1.9 camera. Master projector. Weston lightmeter. Daylite beaded screen. Brand new. Col. 1314.

5x7 Pruno Camera, $10; Kodak automatic enlarger, $10; Korelle Reflex and case, $60. 3524 W. 63d-place.

LATEST Rolleicord F3.5 and case, like new; Solar enlarger F4.5, new cond. Best offer takes. 10920 S. Millard. Ced. 1435.

6 IN. telephoto for Exakta—$50. Kodak bantam special; f:2; $80. Cicero 3092 J; evenings.

FOR sale—Omega A enlarger with f:3.5 lens; special adapters for bantam and ½ v. p. $50. Portsmouth 9090 Mond. after 5.

ROLLEICORD, f:3.5, latest model, same as new; case, tripod, 35 mm. attachment, $100. Monday. Wabash 6230.

WANTED—5,000 watt Beattie or Mole-Richardson sun spot lamp in good condition. Call Monroe 3144, Monday.

WANTED—8 MM. camera and projector. Tony. Ravenswood 3107.

SUPER-Ikonta B, with Zeiss Tessar F:2.8 lens; like new; $125. Hollycourt 0140.

WANTED—16 MM. high grade movie proj. For cash. Phone Hyde Park 9408.

SP. GRAPHIC—2¼x3¼, 5" Planbel F:2.9 lens, range finder, access.; $185 cash. Mid. 8819.

WANTED miniature camera—Pri. pty.; cash. State fully. Address E 197, Tribune.

ANXIOUS to purchase new or used pocket chronograph. Oakland 0364.

WANT all $100 cash will buy—4x5 Speed Graphic, enlgr., acc., etc. Lin. 4016.

SOLAR enlgr.—3 in. lens, easel, M. C. M. meter, $45. 2244 Wilson-av., Apt. 309.

16 MM. FILMS, SOUND AND SILENT. VICTORY 4594.

1 B. & L. MICRO, with 2 eye pcs. and 3 objectives. Pr. $95. A. M. Clark, 329 S. Wood.

HIGHEST cash price for cameras, lenses, etc. Camera Exch., 19 N. Wabash. Fra. 5576.

MOVING AND STORAGE.

Union Van Line, Inc.

NATION-WIDE SERVICE. SPECIAL RATES TO CALIFORNIA TO OR FROM BOSTON, NEW YORK, PHIL., WASH., CLEVELAND, PITTSBURGH, DENVER, AND TO ALL POINTS IN U. S. No Crating Required.

155 N. CLARK-ST. CENTRAL 1592.

Garfield Pk. Storage Co.

3111 W. Madison. Kedzie 0827.
Agent for
ALLIED VAN LINES, INC.
Capacity 1,000 van loads. Bonded. Storage, moving, long distance.

RETURN LOADS BUREAU, INC.

NO CRATING NECESSARY.
LOW RATES. COAST TO COAST.
3688 W. GRAND-AV. CAP. 1161.

SAVE 25%—Move in padded compartments everywhere. No crating. Special rates to all western points. GENERAL MOVERS, INC., 2433 W. 14TH. MONROE 4870

A. & M. RETURN—Coast to coast; bonded, low rates. Wentworth 6445, 5902 S. Normal-blvd. Night and Sun. Ph. Eng. 6561.

WARREN BROS. MOVING CO.—Interstate lic. and bonded. 2450 Montrose. Irving 3303.

TRANS-AMERICAN — COAST TO COAST. 540 W. 59th. Wentworth 0700.

MINES AND MINING.

GOOD 160 ac. Manganese land in Batesville-Cushman quadrangle. For price write owner, Bee Vanemburg, Batesville, Ark.

HELP WANTED—WOMEN.

Stores and Offices.

Accounts Payable Dept.

Bookkeeping, Typing, and General Office work; Northwest manufacturing plant. State age, salary, experience, etc. Address T A 88, Tribune.

ACCOUNTANT—Age 25 to 30; prefer university graduate or equivalent acctg. education, for general acctg. and auditing work with defense mfr.; near loop. Address X C 422, Tribune.

ACCOUNTANT—First assistant in investment accounting dept. of well established financial institution; state age, education, experience, and salary required. ADDRESS S F 535, TRIBUNE.

ACCOUNTS RECEIVABLE BOOKKEEPER—Experienced. Mfg. Co. on S. Side. State age, education, exp. and sal. expected. Permanent position. Address X A 54, Tribune.

ACTUARIAL Clerk—In home office in Chicago; state age, education, exp., and salary required. Address S F 250, Tribune.

ADDRESSOGRAPH operator—Saturday work only. 4205 S. State.

ADVERTISING agency—Mail order exp.; gen. office work. Address X J 75, Tribune.

ALERT WOMEN—25-50

For permanent positions with North side bank as tellers, bookkeepers, or adding machine operators. Should have banking, finance, cashiering, or clerical background. Give age, exp., educ. Address S H 194, Tribune.

ASST. CREDIT MGR.

Retail store; expd. young lady to interview applicants, check credits. Some typing necessary. Good salary. Address X J 406, Tribune.

ASST. BOOKKEEPER

Young lady willing to learn accounting. Must be typist. Address S M 63, Tribune.

ASSISTANT bookkeeper and bill clerk—Must be rapid typist; good at figures; reply in own handwriting. Give age, references, salary. Address X C 210, Tribune.

ASST. bookkeeper—Accts. receivable, statements, gen. office work. Give full particulars. Address E 379, Tribune.

BAKERY SALESGIRLS

Clean, energetic young women for permanent, full time work. Previous experience not necessary. Excellent opportunity for advancement. Apply Monday before noon. 2541 N. Kedzie.

BAKERY salesgirl—Neat appearing, exp. or inexp; steady work. Apply office, Schwefer's Bakery, 937 Armitage-av., 3d floor.

BAKERY sales girl—Expd. Polish speaking pref.; no Sun.; good sal. Lawrence Pastry Shop, 5927 W. Lawrence.

BAKERY sales girl—Young; no experience necessary. 4226 Milwaukee-av.

BAKERY SALESGIRL—NO SUNDAYS. 1634 W. ROOSEVELT-RD.

BAKERY Salesgirl—7 a. m. to 4. S. Side. State exp., age. Address T N 370, Tribune.

BAKERY salesgirl—Experienced; good pay. 2148 W. CERMAK-road.

BAKERY and food store clerk. Steady. Good pay. 5252 N. Damen-avenue.

BAKERY salesgirl — Must be experienced; good wages. 7114 Grand-avenue.

BAKERY sales girl—Willing worker; no Sundays or holidays. 4042 Lincoln-av.

BEGINNERS

Can use girls for general office work such as file dept., dictaphone, general typing, and detail. Must be able to type. Should live north or northwest. Give age, nationality and salary expected 1st letter. Address S F 473, Tribune.

BILLING CLERK

5 day week. Exp., rapid Underwood biller. Excellent salary, opportunity for advancement, about 25 yrs., living north or northwest. Give age, exp., religion. Address X G 98, Tribune.

BILLER—Rapid and accurate on typewriter or on Underwood billing machine; 40 hour week. State machines used, age, exp., salary desired. Address E 311, Tribune.

BILLER—EXP.; GOOD TYPIST, ACCURATE AT FIGURES. GOOD PAY. ADDRESS S K 71, TRIBUNE.

Bookkeeper-Full Charge

Experienced, for wholesale supply house; Must live N. W. side. Permanent position, good opportunity. Give age, exp., salary desired. Address X H 459, Tribune.

BOOKKEEPING MACHINE

OPERATOR [SUNDSTRAND]. Knowledge of typing and general office routine; permanent position with good salary. Call Auditor, Olympia Fields Country Club, Pullman 5120.

BOOKKEEPER, assistant. Take charge of perpetual inventory; able to use comptometer; manufacturing exper. preferred; excellent opportunity; state age, experience, salary expected. Address X G 418, Tribune.

BOOKKEEPER. Experience in lithographing or printing preferred; knowledge of cost accounting and stenography also helpful; give complete details in letter. Address S H 563, Tribune.

BOOKKEEPPER—Assistant; old estab. concern now engaged in war work wants bookkeeper to handle purchasing, inventories, and priorities. Write, giving phone, age, educ., exper., to A. M. Works, Clearing P. O., Chicago.

BOOKKEEPER—Exper., age 30-35; perm. position; near Fullerton L station; 5 day week. Answer longhand, stating exper. fully, age, sal., etc. Address S G 424, Tribune.

BOOKKEEPERS [2]—Immediately; one full time, one short hours. Permanent position. Near loop. For interview call Mr. White, Arm. 0785 Monday or Tuesday.

BOOKKEEPER—Experienced, competent, to take full charge of books; west side; 5 day week; state age, exp., salary, and marital status. Address S M 311, Tribune.

BOOKKEEPER—Exp. in pay roll, taxes, accounts payable, and accounts receivable. Permanent. Apply Molly Kelly, Ltd., 542 N. Michigan.

BKKPR.-STENO. WITH ACCTG. KNOWLEDGE; EXCEL. OPPORT.; PLEASANT WORKING COND.; STATE AGE, EDUC., EXP., SAL. ADDRESS H D 149, TRIBUNE.

BOOKKEEPER-TYPIST—Prefer one who has worked in medium printing plant; loop location. State age, salary, experience. ADDRESS S F 345, TRIBUNE.

BOOKKEEPER—Full charge; must be capable of handling complete records in wholesale jobber's office. Give age, exper., salary des. to start. Address X H 463, Tribune.

BOOKKEEPER-Stenographer—Attractive personality. Small office; high wages. Apply 331 N. Wells-st.

BOOKKEEPER-Stenographer — Experienced. Loop offiice; state salary, age, full details. Address T E 263, Tribune.

BOOKKEEPER assistant—Under 30; must have experience; $27.50. War industry. Address S K 497, Tribune.

BOOKKEEPER—A-1; lite dictation, operate mimeograph mach. All partic., including salary. Address S G 167, Tribune.

BKPR.—Ledger work, good typist; state age, nationality, sal., address in own handwriting. Address S K 322, Tribune.

BOOKKEEPER—Full charge for small firm. State age, experience, and salary expected. ADDRESS M Y 461, TRIBUNE.

BOOKKEEPER—Young; accounts receivable; permanent pos. Burroughs bkkpg. machine exper. pref. Address X H 453, Tribune.

BOOKKEEPER — ½ time; physician's loop office. Knowledge of office detail essential; able to be bonded. Address X J 234, Tribune.

BKKPR.—Full chg.; neat. Loop off.; gd. sal. Write longhd. Address X H 444, Tribune.

BOOKKEEPER—State education, exp., age, and sal. desired. Address M Y 475, Tribune.

BOOKKEEPER—Experienced; state age, ref., exp. Address S F 460, Tribune.

BOOKKEEPER—Expd.; best references; good wages. Call Forest 5120, Mrs. Schultz.

BOOKKEEPER—Gen'l office, some experience for military school. Drexel 6737.

BOOKKEEPER and general office work; beginner considered. 5142 W. Homer.

BOOKKEEPER—Experienced; neat appearing. Selan's, 6404 S. Halsted.

BURROUGH BOOKKEEPER

Competent model 7000 operator. Give full details exp., age, when available. ADDRESS X J 236, TRIBUNE.

BURROUGHS front feed operators; accounts receivable posting; large wholesale jobber; state experience, age, and salary. Address S K 269, Tribune.

BUYER

Lingerie, corsets, accessories; N. W. side store, permanent position. State age, experience and salary desired. ADDRESS T E 396, TRIBUNE.

CAN YOU SELL?

A downtown retail chain store has openings for women expd. in selling over the counter. Give details about your experience. ADDRESS X H 285, TRIBUNE.

CANDY SALESLADIES

Exper. preferred; call in person bet. 10 a. m. to 12 a. m. or 1 to 3 p. m. at 104 S. Michigan, Rm. 1527.

CANDY counter salesgirls—Full time, for south and west side theaters. Apply Mr. Kraus, between 9 a. m.-1 p. m., Confection Cabinet Corp., 430 W. Erie.

CANDY AND FOUNTAIN SALESLADIES. Exp. not necessary; steady work; good pay; call in person, 11-12 a. m. Apply ANDES CANDIES, 4430 N. Clark.

CANDY SALESLADIES

for day or evening work. Age 18-35 yrs. DE MET'S, 312 W. Madison.

CASHIER

Good appearance; 3 years' cashier and tobacco experience; steady job; good pay and future. Apply STINEWAY DRUG CO. 1104 S. WABASH, OFFICE 5TH FLOOR.

CASHIER—Expd. with high type clientele; drug or cosmetic exper. helpful. Lobby Drug Co., Sherman Hotel.

CASHIER—High type clientele exp. Croydon Drug Co., 620 Rush-st.

CASHIER—Expd., for currency exchange. Address T E 386, Tribune.

[Continued on following page.]

HELP WANTED—WOMEN.

[Continued from preceding page.]

Stores and Offices.

CASHIER—With some clerical experience, for furniture store. Steady work; good salary. Apply Braber's Dept. Store, 2001 W. 51st.

CASHIER—Typing; capable, some night work; perm.; splendid oppor. [illegible]

CASHIER—For theater in Cicero. Address S G 347, Tribune.

Children's and Infants' store wants experienced saleslady. Hollywood Smart Shop, 3250 Bryn Mawr.

CLERICAL WORKERS, TYPISTS, ORDER FILLERS

17 to 45 years of age
No experience necessary
Time and one-half for all overtime in excess of 40 hours per week.
Opportunity to earn from $16-$22 per week.
Quick advancement for those who qualify.
Ideal working conditions—airy and light.
Nonprofit cafeteria for employes only.
Employment office open daily from 8 a. m. to 4 p. m.

SPIEGEL, Inc.
1038 W. 35TH-ST.

CLERKS, FILERS NIGHT WORK

11 p. m. to 7:30 a. m.
47½c per hour to start
Splendid opportunity for advancement
Good, clean working conditions, perfect lighting
Work 5 nights per week
Apply from 8 a. m. to 9 p. m. and Saturday until 4:30

SPIEGEL, INC.
1038 W. 35th-st.

CLERICAL, Filing, Typing Positions—Headquarters office of 100 year old company wants women, 30 to 40 years old. Two years of high school required. Office located in loop. 300 employes. Reply in own handwriting, giving age, marital status, education, home address, telephone number. Address M Y 477, Tribune.

CLERK—Polish speaking, clean cut, dignified woman or man, 50 yrs. or over preferred, to do light clerical work in small real estate office. Salary $65 month. Address T E 222, Tribune.

CLERICAL work—Young lady for order department of S. S. mfg. company. Reply in own handwriting giving age, education, nationality, and salary desired. ADDRESS S K 165, TRIBUNE.

CLERK-TYPIST — Cashier or switchboard operator, experience necessary. Permanent position. Retail store. Mr. Douglas, 4042 W. Madison.

CLERK—Young girl for general office and filing work. State age, details of experience, and salary desired. Address X H 291, Tribune.

CLERK

Loop office; some typing exp. pref. Give full particulars. Address S E 249, Tribune.

CLERICAL—Bright young girl; experience unnecessary; high school education. Berg & Wassell, 325 W. Jackson-blvd.

CLERK-TYPIST — For general detail work. Permanent. State age, salary, religion in reply. Address S F 471, Tribune.

CLERICAL WORKERS, ORDER FILLERS. To start at once. Expd. and learners. A. Stein & Co., 1149 W. Congress-street.

CLERK—Young girl; handle vouchers, filing, etc.; state age, experience, nationality, salary. Address X J 436, Tribune.

Comptometer Operators

Beginners or experienced. Must know all operations and be able to pass test. 5 day week. Apply employment office, 4th floor.

MONTGOMERY WARD
619 W. CHICAGO-AV.

COMPTOMETRISTS
General Clerical Workers

Openings for women with experience in above lines of office work. Apply Employment Office, 4th floor, 9:30 a. m. until noon.

WIEBOLDT'S
ASHLAND, MONROE and OGDEN.

COMPTOMETER OR BURROUGHS ELECTRIC CALCULATOR OPERS., 50

for mo. temp. work; married women pref.; 3-5 yrs. exp. nec.; attractive pay. Mattson Calculating and Typing Service. 20 N. WACKER-DR. ROOM 820.

Comptometer Operators

for inventory and temporary monthly work. 3 to 5 years' experience. Free brush-up. GOODRICH CALCULATING SERVICE.

COMPTOMETER operator—Prefer someone experienced with steel warehousing. ADDRESS S K 349, TRIBUNE.

COMPTOMETER Operator—Pay roll experience necessary. Give full details, experience, and sal. Address S K 279, Tribune.

COMPTOMETER operator—Experienced for pay roll work; permanent. KORACH BROS. 913 W. VAN BUREN.

COMPTOMETER Op.—Beginner or some exp.; west side mfgr. Address Y 300, Tribune.

CORRESPONDENT

Preferably a stenographer with some credit experience to assume responsibility. State age, experience, and salary expected. ADDRESS X H 250. TRIBUNE.

CORRESPONDENT—Mail order; some typing; good pay. Address X G 169, Tribune.

CORSETIERE—Dept. store; N. W. side; estab. clientele; wants exper. lady, 25-35 yrs. old; excep. good paying pos. to one who can qualify; send all details in letter which will be held confidential. Address T E 170, Tribune.

CORSETIERE—Experienced in fitting and selling corrective foundations. 17 N. WABASH, SUITE 310.

COSMETIC SALESGIRL

EXPERIENCED.
NEISNER BROS., 1343 MILWAUKEE-AV.

COSMETIC DEMONSTRATORS. SAL. AND COMM. 1403 E. 64TH-ST.

COST ANALYST

If you have factory cost control exper. and your reply convinces us of your ability to handle involved analyses problems, this is your opportunity for a permanent position with real possibilities; describe your background completely; give usual personal details as well as education, exper., and salary expected. Address S H 574, Tribune.

COUNTER-Office Girl — Wholesale cleaning plant; W. side. Address T E 398, Tribune.

CREDIT AND COLLECTION WOMEN

Immediate opening
Interviewing and investigating work. Pleasant, steady employment. All inside work. Must be experienced.

SEE MR. HARTLE
MORRIS B. SACHS
6638 S. Halsted-st.

CREDIT manager—Familiar with liquor trade preferred but not essential; excellent opportunity for advancement with large wholesale distributor. Give age, experience, references. Replies kept confidential. ADDRESS S K 290, TRIBUNE.

CURTAIN AND DRAPERY

Saleslady; steady work. Metropolitan Drapery Co., 4129 W. Madison.

CURTAIN and drapery saleslady—Exp., steady. Paris Drapery Co., 3449 Lawrence.

CURRENCY exchange teller—Exp. preferred. North side. Sun. 7638, 8 a. m. to noon.

DEPARTMENT MANAGERS AND SALESWOMEN

Openings in the following departments for experienced women:
READY-TO-WEAR, MILLINERY, ACCESSORIES, HOUSEWARES.
Apply Employment Office, 4th floor, 9:30 a. m. until noon.

WIEBOLDT'S
Ashland, Monroe, and Ogden

DICTAPHONE operator—General office routine; exper'd; give particulars; salary expected. Address X H 449, Tribune.

DICTAPHONE Oper.—Can use exp., capable operator. Address T E 394, Tribune.

HELP WANTED—WOMEN.

Stores and Offices.

DICTAPHONE OPERATOR

Experienced. Must also take shorthand. Apply Clark Linen Co., 307 W. Monroe.

DICTAPHONE operator—[illegible] Address X H 471, Tribune.

DISPLAY WOMEN

Opportunity for young women age 18-30 with window trimming, interior display or art experience. [illegible]

WIEBOLDT'S
Ashland, Monroe, and Ogden

DITTO OPERATOR

Experienced. Age 18-25. Pleasant working conditions. State age, education, experience, height, weight, salary desired and phone number. Address T J 221, Tribune.

DRESS SALESGIRL

EXPERIENCED.
NEISNER BROS., 1343 MILWAUKEE-AV.

DRESS SALESLADY—[illegible]

Drug Clerk—Experienced
Good Salary and Future
STINEWAY DRUG CO.
1104 S. WABASH. OFFICE, 5TH FL.

DRUG [illegible]

EDIPHONE [illegible]

EDIPHONE operator—[illegible]

ELLIOTT FISHER—[illegible]

ELEVATOR OPERATORS [illegible]

FANFOLD [illegible]

FILING clerk—Opening for beginner. Also one with thorough experience. Permanent work. Manufacturing business. ADDRESS X J 249, TRIBUNE.

FILING, errands, and simple record keeping—For law firm in Field bldg.; young lady preferred; state age, nationality, experience, if any, and salary. Address S F 113, Tribune.

FILE Clerk—For correspondence; good future for careful girl; 40 hour week; knowledge of typing would be helpful. Reply fully, age, education, exp., nationality, salary desired. Address E 309, Tribune.

File Clerk and Fast Typist

Northwest manufacturing plant. State age, salary, experience, etc. Address T N 373, Tribune.

FUR SALESLADY.
L. FRIEDMAN, INC., 30 S. MICHIGAN.

GENERAL OFFICE WORK

Young lady for miscellaneous work; pleasant office; good opportunity for bright, active person, preferably high school graduate. State age, education, salary expected, telephone number if any. ADDRESS X H 439, TRIBUNE.

GENERAL OFFICE

Girls, 18-25, with filing or bookkeeping dept. exp. At least 5' 5" and 4 yr. high grad. Bring birth certificate from govt. Apply Mon.-Fri., 9-10 a. m., 1:30-2:30 p. m. 4900 W. Flournoy.

GENERAL OFFICE POSITION.

Offers good future to girl 20-25 yrs. old, with high school eduation and at least 6 months exp. Modern downtown office; 5 day week. Write fully, giving age, nationality, exp. and salary desired. Address X G 96, Tribune.

GENERAL Office Work—Order filling and stock. Steady position, splendid chance for advancement. Ages 18 to 35. Apply in person, Monday and Tuesday. Swartchild & Co., 29 E. Madison-st.

GENERAL OFFICE WORK

Typing, filing, switchboard; steady employment; opportunity for advancement. 1900 S. STATE-STREET.

GENERAL OFFICE WORK.

Diversified typing, filing, clerical. Will train. Permanent. Opportunity for advancement. Monroe 5520.

GENERAL office—Biller-typist; knowledge of comptometer preferred; $75 month; start work Sept. 15. Give age, nationality, and religion. Address S K 456, Tribune.

GENERAL Office Work—Including cashiering, posting, typing, some shorthand; good at figuring. Experience not necessary. Address X H 290, Tribune.

GENERAL office—Fast, accurate; excell. opportunity for advancement. Exp. not required. Art Pubg. Co., 2509 West Cermak.

GENERAL office work—Knowledge of bookkeeping and steno., keyboard; N. W. side; give details. Address T E 217, Tribune.

GENERAL office—Modeling and sales ability pref. Attractive. $16 to start. Whol. furs. J. M. Okeon Co., 224 S. Market.

GENERAL office work—Some stenography; splendid future for bright beginner. Address S K 73, Tribune.

GEN. office girl—Good at figures; $15 start. Alexander Brown, 9 W. Illinois-st.

GENERAL OFFICE work—Good at figures. Apply in person. 1504 Carroll-av.

GENERAL office work and typing; permanent position. Address M Y 468, Tribune.

GENERAL office work—Bright beginner. Apply Bell's, 2837 Milwaukee-avenue.

GEN. off.—Bookkeeping exper. Excel. opp. Wheelco Instrument Co., 847 W. Harrison.

GENERAL office work—Good oppty. to advance. L. P. Douglas & Co., 1633 W. 63d.

GENERAL Office Work—Lt. stenography; 2 days per wk. Address T E 261, Tribune.

GIRLS

to operate ditto machines in accounting dept. Age 18-25. Pleasant working conditions. No experience necessary. Salary $80 per month. State age, education, height, weight and phone number. Address S G 175, Tribune.

GIFTS

A chain store in this city has opening in its gift department for a woman exp'd in buying and selling gifts for retail trade; an excellent opportunity for the right woman. Please give details of experience. Address S L 86, Tribune.

GIRL—Office work for small south side manufacturing concern. Experience in cost, pay roll, and typing desirable; inexperienced, bright, alert girl, good in arithmetic considered. State age, nationality, schooling, religion, phone number, experience in detail, and salary desired. Address X J 224, Tribune.

GIRL—Single, for personal finance office in loop. Filing, cashiering, steno., and switchboard. At least one year general office experience. Starting salary, $90.00 a month. Address M Y 480, Tribune.

GIRLS—10 OR 12

Exper. not necessary. Pleasant working cond. Order filling, wrapping, or typing in small mail order concern. Frederich Herrschner Co., 508 S. Franklin.

GIRLS—16 TO 19 YEARS

SPLENDID OPPORTUNITIES. PERMANENT EMPLOYMENT. Bring birth record and social sec. number. Apply Miss Hardesty, 417 S. La Salle-st.

GIRLS

Typists or beginning stenographers; large west side manufacturing company. State age, education, and experience, if any. Address S M 596, Tribune.

GIRL—With liquor exper; must have knowledge of 52 A & B records, state reports, billing comptometry; prefer one who also has knowledge of bookkeeping. Call Mr. Varges at Yards 7070 for appointment.

GIRLS AND WOMEN

for light restaurant work; will teach; permanent; good hours. Logan Dept. Store. Milwaukee and Diversey, 3d floor.

GIRL—To operate Moon Hopkins billing mach., do some clerical work; accuracy more essential than speed. Apply in person. Replogle Globes, 315 N. Hoyne.

GIRLS, 2—1 for switchboard and 1 for N. C. R. bookkeeping machine. Salary and meals. North side hospital. Address X H 54, Tribune.

GIRL—For typist and clerical work. Single. West side, 5 day week. Give full information including salary expected. ADDRESS X H 474, TRIBUNE.

GIRL—Bookkeeping department. State experience or education, age and salary. Steady work with reliable firm. Address T E 389, Tribune.

GIRL TO LEARN

Window trimming. Wonderful opportunity. NEISNER BROS., 1343 MILWAUKEE-AV.

GIRL—Ambitious. General office work. Opportunity to advance. Steady work with reliable firm. State age, salary, and education. Address S K 475, Tribune.

GIRL—For genl. office work in small plant; some knowledge of bookkeeping; give particulars. Address T E 476, Tribune.

GIRL—Stockroom and record detail. State age, nationality, education, and salary. Opportunity for advancement. Address S K 314, Tribune.

GIRLS — For longhand billing and clerical work, exp. preferred, 40c per hour, steady. Apply Mr. Schmits, 29 E. Hubbard.

GIRL—To answer phone; linoleum store. 3941 W. Madison. Nevada 1635.

GIRL—Experienced; for Ben Franklin 5c and 10c store. 5505 S. Halsted.

GIRL—Experienced, for candy and ice cream shop. 2544 East 79th-st.

GIRL—Genl. office work; $15 week; exper. not necessary; steady. 4949 Elston.

HELP WANTED—WOMEN.

Stores and Offices.

GIRLS AND YOUNG WOMEN

Immediate Openings
FOR VARIOUS TYPES OF MAIL ORDER WORK
APPLY EMPLOYMENT OFFICE 4TH FLOOR
MONTGOMERY WARD
619 W. CHICAGO-AV.

GIRL—For office work; permanent position; [illegible] Address S K 265, Tribune.

GROCERY clerk—[illegible]

GROCERY clerks—[illegible]

HANDBAG and GLOVE BUYER for popular priced department stores. [illegible]

INFANTS' WEAR SALESLADY. A. L. Bernstein & Co., 6152 S. Halsted.

Inspector-wrappers wanted; some wrapping experience preferable but not necessary. Apply 9:30 a. m. to 11 a. m. 11th floor. Bring social security card.

MANDEL BROTHERS

LADY—Young; for filing; also able to type. Would consider beginner; permanent position in loop. State age and salary desired. Address S G 60, Tribune.

LAUNDRY Claim Adjuster—Exp. required. State age, experience, and salary expected. Address X H 281, Tribune.

LAUNDRY OFFICE GIRL.
Must be exp.; so. side. Very good pay. Address X J 272, Tribune.

LINGERIE AND SPECIALTY SHOP SALESLADY—Experienced; good starting salary. Phone COLUMBUS 7127.

LIQUOR Clerk—Young lady. Experienced only. 2800 N. Clark-st.

MACHINE Tool Manufacturer—Located on West side, can use several women experienced in order department work. In replying, give age, exp., and salary desired. Address S F 92, Tribune.

MATHMATICIANS—For interesting and important war work. Computing experience desirable. Engineering background helpful. Non-routine work requiring initiative. Address E 352, Tribune.

Millinery Saleswomen

for full and part time work. Experience preferred but not essential.
APPLY 11TH FLOOR.
Bring Social Sec. Card
MANDEL BROTHERS

Millinery Managers

Assistant managers, trainees and salesladies. Marvelous opportunities available now in millinery stores and departments located in Chicago and near by cities. Experience absolutely essential. Salary and bonus to those who qualify. Apply to Mr. L. E. Franklin, La Salle Hotel, 10 a. m. to 3 p. m. Monday.

MILLINERY SALESWOMEN

For regular and part time positions; for selling and workroom. Apply Basement Millinery dept.
Netcher's Boston Store
STATE & MADISON-STS.

MILLINERY SALESLADIES—EXPD. STEADY AND EXTRA; GOOD WAGES. 4277 ARCHER-AV. LAFAYETTE 1772.

MILLINERY salesladies—Steady and extra work. Apply Monday, Ascher's Millinery, 1620 Howard-st. Rogers Pk. 2564.

MILLINERY

Managers, asst. managers, and saleswomen for Chicago and suburban and out-of-town stores. Full and part time. Millinery exper. essential. I. BEZARK & SONS, INC., 14 N. Michigan.

MIMEOGRAPH operator and typist—Intelligent young woman who may eventually qualify as promotion assistant. Kroch's Bookstore, 206 N. Michigan.

MODEL

Size 14; 5 feet 8 inches; for better dress department; must be able to sell.
THE FAIR
9TH FLOOR. EMPLOYMENT OFFICE.

MODEL—Tall; size 14; custom made clothes. Apply before 10 a. m., Monday, Room 228, 840 N. Michigan.

MULTI-LITH or Multigraph oper.—Perm. gd. future. Phone Calumet 7180, ask for Mr. Ricketts, or call 3d fl., 1315 S. Michigan

MULTIGRAPH oper.—Expd. State age, salary desired. Address T J 486, Tribune.

N. C. R. 3,000 SERIES OPERATOR; ACCTS. PAYABLE DEPT.; SPEED, ACCURACY ESSENTIAL; KNOWL. ACCTG. PREF.; GOOD POS.; EXC. OPP.; STATE AGE, ED., EXP., SAL. ADDRESS H D 134, TRIBUNE.

N. C. R. 2,000 SERIES OPERATOR; SALES ANALYSIS; RAPID AND ACCURATE; PERM. POSITION WITH GOOD SALARY AND BONUS; STATE AGE, EDUC., EXP., SAL. ADDRESS M Y 483, TRIBUNE.

NCR OPERATOR

Good opportunity. State age, experience, and salary desired. Address X J 69, Tribune.

OFFICE GIRLS—General office work; must type and be good at figures; $70 per mo. to start; prefer Ravenswood resident. CUMMINS PERFORATOR CO., 4740 Ravenswood-av.

OFFICE girl—Typing and light filing; $22 a week; excellent working conditions in new modern office building. Address T E 485, Tribune.

OFFICE CLERK.

Young, experienced, record work. Accurate at figures. Rapid on adding machine. Apply Room 322. 58 E. Washington.

OFFICE girl—With some bookkeeping exp.; starting salary $20; advancement rapid. Address X J 425, Tribune.

ORDER AND INVOICE CLK.

Competent, experienced girl, good at figures; west side factory on war work; 5 day week; electric typewriter. Give full particulars including marital status and salary expected. Address S G 173, Tribune.

PAY ROLL, TIME KEEPING, TYPING, general office work. State age, education, experience. Liberal compensation. Address X G 172, Tribune.

PERSONNEL WORK

Capable woman with experience; good opportunity for one who can get results. State fully experience, former salaries, and age. Address S F 447, Tribune.

PERSONNEL interviewer — State exp., age, salary expected. Address S F 442, Tribune.

PRINTING COST CLERK

Steady position with good salary for one qualifying. Should have experience in printing costs, and understand type measuring. Rapid and accurate with figures. Call in person or phone Wabash 3380 and ask for Mr. Freeland.
PRINTING PRODUCTS CORP.
Polk-street, near Clark.

PRIVATE secretary—Expd. gen. office work; permanent position. Drexel 1304.

PURCHASING agent—Or capable woman who has been assistant P. A. and who is familiar with purchasing department routine; experienced in actual buying wanted by Chgo. mfr. of chemical and metal specialties. Write fully exp., age and salary expected. Address S H 549, Tribune.

Ready-to-Wear and Sportswear Saleswomen

Thoroughly experienced for full time employment in loop and neighborhood shops. Part time for those who prefer it.
SALLY FROCKS
233 S. STATE. 5TH FLOOR, MONDAY.
[After Monday Apply 310 W. Washington.]

Ready-to-Wear and Sportswear Saleswomen

Will train inexperienced women for part time selling in our neighborhood and loop shop. Apply MONDAY.
SALLY FROCKS
233 S. STATE. 5TH FLOOR.
[After Monday apply 310 W. Washington.]

R. E. and LOAN—Exp.; state age, exp. and salary expected. Prefer young lady liv. with parents on North Side. Address J A 556, Tribune.

RECEPTIONIST—With stenographic experience; loop store. Give full particulars. Address X J 466, Tribune.

RECEPTIONIST—General office work; intelligent and ambitious girl; exp. pref.; $20 week to start. Rm. 418, 8 S. Dearborn.

RECEPTIONIST—Yng.; S. side; steno., beg. State sal., etc. Address X J 437, Tribune.

HELP WANTED—WOMEN.

Stores and Offices.

RECEPTIONIST who is a good typist—Perm.; nice appearance and personality; 20-35 yrs.; write fully [illegible] Address X G 166, Tribune.

RECORD CLERK

5 day week; permanent; loop office; [illegible]

RECORD SALESGIRL

One who can sell classical records. None other need apply. Good salary. Apply Hudson-Ross, 111 W. Jackson-boulevard, 2d floor.

RECORD SALESGIRL—[illegible] Carson Pirie Scott & Co. [illegible]

SALESWOMEN

for special sales and part time work in linens, curtains, ready-to-wear, and miscellaneous depts.
MANDEL BROTHERS

SALESWOMAN

Experienced in selling optical goods. Apply 6th floor Employment Office.
Netcher's Boston Store
STATE AND MADISON-STS.

SALESGIRL

for book department in Catholic supply house; [illegible] ADDRESS X H 441, TRIBUNE.

SALES GIRLS [6], CASHIERS [2]

Full or part time; [illegible] Must have department store or chain store experience.
WINDMILLER'S DEPT. STORE,
3601 W. IRVING PARK-RD.

SALESLADIES
WOOLWORTH'S
1301 S. HALSTED.

SALESWOMEN—Exp. in coats, suits and dresses; will consider only women who have sold better grades of ready to wear. Apply Johnson & Harwood, 37 N. Wabash.

SALESGIRL—For retail camera store; must have some knowledge of camera equipment and amateur photo supplies. Reply stating age, exper., salary desired. Address S F 441, Tribune.

SALESWOMAN

Experienced, to sell millinery for women's ready to wear store. Apply Room 322. 58 E. Washington.

SALESLADIES—DRESSES, COATS, SUITS; steady all-year position or 3 days per wk.; good salary; must have specialty store exp. LEEDS. 222 N. MICHIGAN.

SALESLADY—Young; exp.; for loop hosiery and specialty shop; no eve. work; state age and experience. Address S G 54, Tribune.

SALESWOMEN—Experienced, for sports wear and ready-to-wear depts.; steady positions; high guaranteed salary. BEZARK'S, 808 Davis-st., Evanston.

SALESWOMEN

18-40 yrs. old. Experience not necessary. Apply 5636 or 6308 W. Cermak-rd.

SALESLADY—Steady, for ladies' hose and bags; experienced. Boston Shoe Store, 3435 S. Halsted.

SALESLADIES [2]—Expd., closed demonstrations—department stores. Permanent. Sal. $20. Address S K 498, Tribune.

SALESWOMEN—Expd.; for dress dept.; prm. positions; income $25-$32 per wk. Apply Mr. Golden, York Shop, 201 S. State-st.

SALESWOMAN—With managerial ability for high grade specialty shop; good salary; position permanent. Del. 5873.

SALESWOMAN — Exp.; high class specialty shop. Permanent. Apply Molly Kelly, Ltd., 542 N. Michigan.

SALESGIRL—Experienced; to sell hosiery and sportswear; good salary; must be wide awake and have good refs. 228 W. Adams.

SALESGIRLS—Full time; no experience necessary. Neisner Bros. 5 & 10 Cent Store, 3415 W. 26th-st.

SALESGIRLS—WOOLWORTH EXPERIENCE PREFERRED. KEDZIE 2024.

SALESGIRL—Neat, 20-35, expd., for lingerie shop. 3234 W. Madison-st.

SALESLADY to manage branch store—Gd. sales record. Address X G 170, Tribune.

SALESGIRL—Neat, 18 to 35, expd. lingerie and sportswear. 1522 E. 53d-street.

SALESLADY—For cotton dress shop. Experienced. Apply Bell's, 2837 Milwaukee-av.

Sears Roebuck & Co.

HOMAN AND ARTHINGTON-STS.

Employment Office Open for Interviews

ROOM 15, ADMINISTRATION BLDG.
8 a. m. to 4 p. m. Monday to Friday.

SECRETARY—Private; permanent position with established firm; must be experienced and accurate. Knowledge of bookkeeping preferred. State age, salary, experience, nationality, and references. ADDRESS S E 474, TRIBUNE.

SECRETARY-Stenographer—Advertising agency experience preferred. Opportunity in progressive agency for all-around experience. State qualifications, experience, age, and salary expected in letter for appointment. KANE ADVERTISING, Bloomington, Ill.

SECRETARY-REGISTRAR

Must be young, college graduate, and know Spanish, typing, and shorthand. State age, studies made, exp., salary des. and tel. No. Apply S M 589, Tribune.

SECRETARY to executive—Stock yards district; air conditioned office; 5 day wk.; state qualifications and salary desired. Address T J 500, Tribune.

SECY.—Asst. editor with practical adv. exp.; for trade publica., des. posi., gd. sal.; reply full details. Address C 335, Tribune.

SEC.—Advertising Co. office, $100. State age and experience. Address E 318, Tribune.

SECRETARY in sales office—Experienced. Must be resource.; gd. opp. Call Cen. 0618.

SEVERAL neat girls—General office; permanent positions; $15 start, with regular increases. Address T E 214, Tribune.

SHOE SALESWOMEN

Expd. for special and part time work in our women's and children's shoe dept.
MANDEL BROTHERS

SHOE WOMAN WANTED—Experienced in fitting shoes to fit arch support shoes and manage Health Spot Shoe Shop. Salary and liberal profit-sharing plan. No investment required. All that is required is ability to properly fit and sell shoes and make friends of customers. Unusual opportunity for right woman. Health Spot Shoe Shop, 163 W. Randolph-street.

SPANISH-English stenographer, dictaphone oper., for export dept., exp. Latin pref. Continental Products, 2036 S. Michigan.

STENOGRAPHER.

$75 to $85 per month. Rapid advancement. Call 9-12, Suite 1306, 542 S. Dearborn.

STENO.-typist—Billing, order writing; experienced; permanent; references required; $25. Address T E 400, Tribune.

STENOGRAPHER — Central Manufacturing District, at least 1 year's stenographic exp., $110 mo. start. Address E 360, Tribune.

STENO. and Typist—Speedy, accurate; 44 hr. wk. State age, exp., sal. des. Reply by mail only. Morris Fink, 671 W. Washington-st.

STENOGRAPHER—For law office. State age, experience, and salary desired. ADDRESS S G 248, TRIBUNE.

STENO.—White; general office work; South Side; real estate. Fred Newmann, Inc., 213 E. Garfield-blvd., Englewood 3900.

STENOS.-TYPISTS-DICTO. OPER.
Here's a real opp. Give full partic., speed, salary. Address S K 321, Tribune.

STENOGRAPHER.

Some experience; permanent position. 158 W. HUBBARD-STREET.

STENO.—Gen. office duties, light dict.; age 19-26; sgle.; attr.; steady. Hay. 3710.

STENO.—Recept. for sm. loop office. Give particulars. Address X G 416, Tribune.

STENO.-asst. bookkeeper—Expd. Wholesale dress house. Address T E 218, Tribune.

STENOGRAPHER and key switchboard — Must be exp. Crest Co., 1020 W. Adams.

STENO.—Gen. office duties. Light dict. G. A. Soden & Co. 5 S. Wabash-av.

STENO.-file clerk—Beginner; intelligent; high school grad. 431 S. Dearborn, 2d fl.

STENOS. [2]—With or without exp. 1047 W. Van Buren. Monroe 1579.

STENOGRAPHER—GENL. OFFICE WORK—Retail store. L. Friedman, 30 S. Michigan.

STENO.—General office work.; exp. not necessary. Good future. Lakeview 6370.

STENOGRAPHER—General office work with some exper. Laf. 4300, Mon. and Tues.

STENO.-BKKPR.—Skokie office, close to L. Address S F 214, Tribune.

STENOGRAPHER—Exper.; perm. pos.; good opp.; $22.50 start. Address L P 225, Tribune.

HELP WANTED—WOMEN.

Stores and Offices.

STENOGRAPHERS

Immediate openings for capable stenographers with or without experience. Able to pass test. 5 day week. Good starting salaries. Apply employment office, 4th floor.
MONTGOMERY WARD
619 W. CHICAGO-AV.

STENOGRAPHER

Experienced. Good opportunity. Also filing. Starting salary, $20. S. M. & R. Co., Inc., 115 S. Market-st.

STENO.-SECRETARY

[illegible]

STENO.—Bright, neat, exp.; [illegible]

STENOGRAPHER—Young; [illegible]

STENOGRAPHER

Young girl for stenographic and general office work. [illegible]

STENOGRAPHER

Insurance office; [illegible]

STENO. 5721 SOUTH MICHIGAN. [illegible]

STENO.—With ediphone exper., [illegible] Greenleaf 5800 or [illegible]

STENOGRAPHER

Exper. general office work. ADDRESS X G 463, TRIBUNE.

STENOGRAPHER—1 or 2 years' experience; 18-20; salary, $20 to start. McCLURE, HADDEN & ORTMAN, INC. 111 West Washington-street.

STENOGRAPHER

Some exp. as receptionist; loop. Give full particulars. Address X J 458, Tribune.

STENOGRAPHER

Experienced, with knowledge of priorities. 1715 N. BOSWORTH.

STENOGRAPHER

Some experience helpful. 1500 N. HALSTED.

STENOGRAPHER, General Office—Permanent. Immediate. No Saturdays. State age, education, and salary expected. ADDRESS S H 241, TRIBUNE.

STENOGRAPHER—Experienced; 5 day week; west side. State age, exp., salary, marital status, and whether now working. ADDRESS T E 324, TRIBUNE.

STENOGRAPHER—Expd.; wanted immediately; living in Chicago Heights or environs; for permanent position. Reply P. O. Box 293, Chicago Heights, Ill.

STENO.—Competent; key switchboard exp., and general office work. N. W. side. State age, exp., and salary. Address T E 490, Tribune.

STENOGRAPHER and Dictaphone Operator—Large mfg. co.; So. Side; good oppor. for advancement. State education, exp., age, salary exp. Address X J 245, Tribune.

STENOGRAPHER—With light bookkeeping; real estate office. Out of town girl, 28 to 35 yrs., preferred. Good future. Room 401, 10 S. La Salle.

STENOGRAPHER-receptionist — Small loop office, 40 hour week, $90 per month start. Give age, religion, experience, and reference. Address S F 87, Tribune.

STENO.-CORRESPONDENT—For office detail and sales correspondence; good background; initiative; state age, exp., and sal. expected. Address S K 282, Tribune.

STENO.—Bright beginner; excellent working conditions and future. State age, education, experience, speed, salary desired. Address E 312, Tribune.

STENO.—Gen. office work; must be good at detail work, billing, etc.; excellent future; permanent; state age, nationality, salary expected. Address T J 223, Tribune.

STENOGRAPHER—Capable; some switchbd. exp., s. w. side. State age, exp. and salary required. Address S F 461, Tribune.

STENO.—Thoroughly expd. and capable; southwest side; give all usual details; salary $150 mo. Address S E 469, Tribune.

STENO.—Familiar with tel., and filing for small office. State age, exper., salary desired. Address X J 497, Tribune.

STENO.-Bkkpr.—Univ. background; will have comp. chg. bkkpg. Must be cap. steno. Address S F 472, Tribune.

STENOGRAPHER—Experienced; salary to start, $22.50; no objection to older women. Give full det. Address S K 275, Tribune.

STENO.-Corr.—Univ. grad., English major; heavy vol. int. corr.; will have one steno. asst. Address S F 474, Tribune.

STENO.-Secy.—To assn. exec., 4 hours daily [5 day wk.] off: Mich.-Ohio; give details, exp. and age. Address S G 291, Tribune.

STENO.—Experienced in Real Estate or Law. Take charge small office. State age, exp., and salary. Address F B 420, Tribune.

STENO.-SECY.—West sub.; printing ex. pref. Good phone voice. Give complete details. Address S G 284, Tribune.

STENOG.—Beginner; must be good at figures; permanent position; so. side. Address S F 439, Tribune.

STOCK GIRLS AND MARKERS

No exp. necessary. Permanent positions. Apply Employment Office, 3d Floor.
MARSHALL FIELD & CO.

STOCK ROOM WORK — No factory work; good paying. Goldstein Millinery Co., 18 S. Michigan.

STORE clerk—Hat repair shop; part time, $10. Call Sun., 4715½ Sheridan-rd.

SWITCHBOARD oper.—Typist, knowledge of shorthand helpful but not essential. $18 wk. to start; frequent salary increases as warranted; age no barrier; loc. So. side. Address X J 268, Tribune.

SWITCHBOARD operator—Near north side. 5 day week. Age 20-25. Phone 9-11, Whitehall 4699. Mr. Owens.

SWITCHBOARD—Law office; beginner or experienced; some typing. Ward Rabold & Mabrey, 105 W. Monroe.

SWITCHBOARD—Hotel exp.; married; exch. serv. for apt. 5009 Sheridan-road.

TEMPORARY employment—Girls for filing and telephone work; 37½c hr.; apply in person, Mon., Aug. 31, from 10 to 11 a. m. at 407 E. 25th-st., 1st fl. R. H. Donnelley Corp.

TIMEKEEPER

Expd. girl; must be accurate with figures. Call Pensacola 1800, Miss Ihlenfeldt, for appointment.

TYPIST

Must be experienced dictaphone operator; give full particulars in reply. Salary $110 month. Address S F 88, Tribune.

TYPISTS—Beginners and expd.; permanent positions; H. S. grads. preferred; state nationality, religion, age, and salary desired. Address S M 591, Tribune.

TYPIST—Good opening for ambitious girl; near L, Near North Side; well established Co. Reply fully, age, education, experience, salary desired. Address E 313, Tribune.

TYPIST—Exp. handling details; cap. assuming responsibility. Opp. and perm. Live so. or west. Give exp., age, and salary. ADDRESS S G 174, TRIBUNE.

TYPIST or stenographer—Good opportunity for bright young lady. Large mfg. concern. ADDRESS S E 238, TRIBUNE.

TYPIST and clerical, exp., for purchasing dept., loop. State age, educ., exper., salary. Address S K 72, Tribune.

TYPIST-General Office Work—Apply after 10:30 a.m. Monday, Lumberman's Mutual Casualty Co., 1608 Milwaukee-av., R. 302.

TYPISTS-Billing and Copy Orders—West or northwest; good salary. Apply at Wilson Jones Co. 3300 Franklin-blvd.

TYPIST—Good oppor. for women willing to work, 5 p. m. to 12:30 a. m. State age, qual., salary. Address S F 224, Tribune.

TYPIST and clerk—With some office experience; state age, education, and salary. Address S H 264, Tribune.

TYPIST—Beginner; with H. S. degree; near north side; state age, exp., and salary desired. Address S G 55, Tribune.

TYPIST—Rapid; for general office work, some experience or bright beginner. Give all details. Address M Y 473, Tribune.

TYPIST—Beg. or exp.; mail order; N. W. sd.; gd. pay; perm. Address X H 56, Tribune.

TYPIST—Willing to learn or expd. in dictaphone work. 221 N. La Salle, Rm. 448.

TYPIST, PLUG SWITCHBOARD — PAPER EXPER. PREFERRED. MONROE 9209.

TYPIST—General office work. Chicago Wire Iron & Brass Works, 2411 Belmont.

TYPIST—High school grad. pref. Apply 4721 W. Chicago-avenue.

TYPISTS—Letter shop experience; good rates; pleasant work. 1132 W. 35th-st., 3d floor.

TYPIST—Beginner, or expd.; fast and accurate. Suite 423, 105 N. Clark.

TYPISTS [2]—One with knowledge of filing. Apply 350 W. Erie.

TYPIST—Gen. office; willing and accurate. American Stge. Co. Normal 8700 for appt.

TYPIST—Exp., rapid. Perm. Loop. State age, exp., sal. Address X G 474, Tribune.

TYPISTS—Addressing and fill-in; piece work; good rates. 72 W. Washington, Rm. 708.

HELP WANTED—WOMEN.

Stores and Offices.

TYPIST—A1

Southwest side defense plant. Please state speed. Salary open. Enclose snapshot. Address X H 279, Tribune.

TYPIST

Loop office; 5 day week; permanent; [illegible]

TYPIST—High school graduate, [illegible]

TYPISTS—COPY WORK
WALTER FIELD CO.
600 Fulton-st.

TYPIST

No experience necessary; [illegible]

TYPISTS—To work at home. Good pay. State experience. Address X H 438, Tribune

TYPIST

Billing and copy orders. [illegible]

TYPISTS

One typist and one Elliott Fisher billing machine operator. [illegible]

TYPIST BILLER

Young girl for southwest side office. [illegible] Address X J 239, TRIBUNE.

TYPIST wanted—With some knowledge of bookkeeping; opportunity for bright girl to learn; salary $90-$100 a mo. Address T E 171, Tribune.

WOMAN—With retail exper., preferably in stationery field, for small local college store. State age, minimum salary desired, exp. and general qualifications. Address S F 220, Tribune.

WOMAN—Young, with some knowledge of plumbing and heating business. Must know typing and handle small switchboard. State age, exp. and salary expected. Address T J 497, Tribune.

WOMAN—Expd. in adjustments and returns; wholesale dry goods specialty. Morris Levy & Co., 216 W. Adams.

WOMAN—Young, experienced, to work in food shop; with steam table experience. 1656 E. 55th-st.

WOMAN—Capable selling gen'l wk. Var.-hardware store. 5 day wk. A1 ref. Rep. 8069.

WRAPPERS.

Experienced, for women's specialty shop. Apply Room 322. 58 E. Washington.

YOUNG woman—No exper. necessary; light factory, mail order, and some clerical wk.; no. side; mod. apt. for family near factory optional by owner; perm. position. Salary. Write for information and give phone number. Address X J 433, Tribune.

YOUNG LADY

for general clerical work; must be good at figures. State age, education, and experience, if any. Address S F 84, Tribune.

YOUNG woman—21 to 35; capable of managing So. Side's largest Victor-Columbia-Decca phonograph record dept.; good salary and hours. HOLLAND'S, 6335 S. Halsted. Englewood 0100.

YOUNG Girl—Beginner, stenographer and receptionist. State age, height, nationality, salary expected. Address T E 260, Tribune.

YOUNG lady—Chiropodist's office. $18. 4013 Milwaukee-av. Phone Palisade 9180 for interview.

TO RESIDENTS OF

Park Ridge, Des Plaines, Edison Park, Arlington Heights, Bensonville, Villa Park, Elmhurst, and Addison.

Expert Secretaries, Stenographers, Typists, PBX Operators, File Clerks, Mimeograph Operators — For vital war work. Address requests for application blanks to The Austin Company, Box 5270, Chicago, Illinois. Or call in person at Chicago Aircraft Assembly Plant, Monday, Tuesday, Wednesday, intersection of Higgins and Mannheim-avenues.

SOME ONE IS GOING TO SECURE THIS UNUSUAL POSITION.

There is an opening in a professional organization for a stenographer who can take rapid dictation and transcribe accurately. Must have had equivalent of four years non-commercial High School course. Some college work desirable but not required. This is a position where some experience would be preferable. Highly congenial and desirable position where the work would be varied, and exceedingly enjoyable. Offers opportunity for increases as experience and efficiency warrant. State your idea of beginner's salary. Full co-operation and assistance during training period. Address M Y 472, Tribune.

FOR nondefense industry—[2] Intelligent typists, exper. not necessary; [2] intelligent girls for clerical work, typing not necessary. State minimum wage and general qualifications; some overtime necessary. Address S F 222, Tribune.

EVANSTON Real Estate Firm has opening for stenographer with management exp. Must live North. Future. Permanent for right party. Under 30. Address X J 416, Tribune.

Executives and Managers.

Dress Shop Managers AND ASSISTANTS

FOR
SALLY FROCK SHOPS
Thoroly experienced in dresses, coats, and small wear. Apply MONDAY.
233 S. State, 5th Floor
[After Monday apply 310 W. Washington.]

READY-TO-WEAR MANAGERS AND ASSISTANT MANAGERS.

Foremost southern chain has several openings for managers and assistants. Unusual financial opportunity for experienced woman. Specialty shop background preferred. State age, past history, martial status. Address all letters to Harvey Ross, %Franklins, 17 E. 7th-st., St. Paul, Minn.

ARE YOU IN THE RIGHT SETUP? MAKING GOOD HEADWAY?

Find out if you'd do better in the department store field, where individuality counts. Opportunities waiting for women with manager's or assistant manager's experience in syndicate or chain stores. In reply state experience, age, and present salary. Address X J 413, Tribune.

GROUP LEADER

Woman, 30-40, expert accountant. At least 6 years' experience in managing small office. Reliable concern in Gary, Ind. Address S H 565, Tribune.

Professions and Trades.

ALTERAT.-fitter—Thoro exp.; hi-gr. dresses, suits; perm.; ex. oppty. Mich.-av. shop. Give ref., ph. Address Y 422, Tribune.

ALTERATION woman—Exp. on ladies' coats, suits, dresses. Gd. sal. 4042 W. North-av.

ALTERATION hand—Experienced; steady. 5336 N. Clark. Ardmore 5841.

ARTIST—Young; fashion and general work; a little typing; $15 per week, plus overwrite on art work. Our employees know of this ad. Exc. oppt. Answer in detail. Address E 362, Tribune.

ARTIST—Experienced; oil coloring portrait photographs. Salary. Full time at studio. Hollycourt 6343, Monday.

ARTIST—Experienced apprentice, revamping some lettering; list all qualifications. Address T E 487, Tribune.

ARTIST—Comm. basis to work with aggressive creator of children's books and advtg. novelties. Address T E 210, Tribune.

ARTISTS—Exp. only; work guar. on A. C. A. plan. 840 N. Michigan, Rm. 522, aft. 10 a.m.

ASSEMBLERS

5 experienced single American girls for light bench work in daylight shop; 45c to start; steady work. Mr. Keefer, 4633 Gladys-av.

ASSEMBLERS

Girls with experience or naturally capable with hands for light assembly work in modern factory. High percentage of defense work. 364 W. Chicago-avenue.

Assemblers and Solderers

Exp. on radios. DEFENSE WORK. Must be citizens. Apply 15 S. Throop-st.

ASSEMBLERS and solderers—Steady work; age under 35. Apply 9 a. m., Guard-It Mfg. Co., 615 N. Aberdeen.

BEAUTY operator—Good finger waver; good salary and hours. Dearborn 0066.

BEAUTY operator—Exp.; 5 day wk. 2 nights 8:30. Sal. $23. 172 W. Division, Moh. 0519

BEAUTY operator—All around; steady; 5 day wk. 811 W. 74th. Aberdeen 2033.

BEAUTY operator—Experienced all around; no evenings. 5830½ W. Madison.

HELP WANTED—WOMEN.

Professions and Trades.

EXPERIENCED BEAUTY OPERATORS COSMETICS GIRLS

Male or female hair stylist.
No night work; good salary and comm.
SEARS, ROEBUCK & CO.
STATE-ST. STORE
Beauty Salon, 3d fl. South.

BEAUTY OPERATOR

Wanted—Licensed operator to give make-up and sell cosmetics. [illegible]
NETCHER'S BOSTON STORE
STATE AND MADISON-STS.

BEAUTY TECHNICIAN

[illegible]

BEAUTY oper.—A-1 all around; [illegible]

BEAUTY operator—All around; fine clientele; salary and comm. 2339 N. Clark.

BEAUTY operator—A-1 to manage a beauty shop. Apply 2946 Grand-av.

BEAUTY Operators [2]—All around operators. Steady. Good pay. 5242 Irving Pk.-rd.

BEAUTY operators—1 part time, 1 steady. good wages. Call Palisade 9214.

BEAUTY opers.—Exp.; stdy.; gd. sal. and 40% comm. over dble. 1220 E. 63d-st. Mid. 6060.

BEAUTY Operator—Exper. 5 day week. Good pay. Steady. 913 Independence. Ked. 0822.

BEAUTY operator—Exp.; stdy. or part time; 5 day wk. 6904 Stony Island. Dor. 9115.

BEAUTY operator—Expert finger waver and manicurist. 20 E. Randolph. Dea. 0362.

BEAUTY operators—[2]; excel. clientele; 5 days; top pay. 703 Sheridan. Wel. 1154

BEAUTY oper.—Expd.; full time; $22.50 wk 1734 Greenleaf-av. Bri. 2820.

BEAUTY operator—Part time, all around, experienced. 1511 W. Irving Park-blvd.

BEAUTY operator—Experienced; following preferred; $25 and comm. Van Buren 1411.

BEAUTY oper.—All around, dept. store exp 3601 Irving Park or 7226 W. Grand-av.

BEAUTY operator—Expd. all around; salary $24 wk. 842 Montrose. Lon. 8435. Call Mon.

BEAUTY operator—Experienced; $23 and commission; 5 days. Call Briargate 3293

BEAUTY OPERATOR—Competent; best working conditions. Newcastle 4848.

BEAUTY operator—A-1; exp.; decent hrs., mod.; opp. to manage; name sal. Hem. 8050.

BEAUTY operator—Experienced; good hours; good pay. Mansfield 1339.

BEAUTY operator—A1 finger waver. Gd. hours, gd. sal.; steady. 1952 N. Crawford.

BEAUTY oper.—All around; steady; sal. and comm. 7458 Exchange-av.

BEAUTY operator—All around exp.; good salary. Mme. Duncan, 25 W. Randolph.

BEAUTY oper.—1 steady, 1 part time; gd. sal. and hrs. 163 S. Oak Park-av. Euclid 1314.

BEAUTY operator—Exp. 5 day week. Good salary and comm. 2655 N. Clark-st.

BEAUTY oper.—Exp. GOOD SALARY. El-Ro Beauty Shop, 1017 E. 82d-st. Rad. 8666

BINDERS—Expd. on single needle machine with binder. Apply 809 W. Madison, R. 508

CANDY PACKERS
BAR WRAPPERS

Good working conditions, pleasant surroundings; day and night hours available; experienced preferred, not necessary. No one under 18 years of age. Employment Office open until 10 p. m., Monday night.
E. J. BRACH & SONS,
4656 W. KINZIE.

CANDY PACKERS
BAR WRAPPERS

Good working conditions, pleasant surroundings; day and night hours available; experienced preferred, not necessary. No one under 18 years of age.
E. J. BRACH & SONS,
4656 W. KINZIE.

CANDY PACKERS

Experience not necessary. Dutch Mill Candies, 2222 Diversey.

CANDY packers—For bulk candies and chocolate; experienced or inexperienced. Apply 421 W. Erie.

Chocolate Dippers

and chocolate packers; expd. in a retail establishment. Permanent positions. Apply Employment Office, 3d Floor.
MARSHALL FIELD & CO.

CLEANERS

for fancy silks, spotting girls. DON'T BE SLUMBERING. WAKE UP! and get yourself a better job with more pay; good chance for advancement in a large cleaning estab.; pleasant working conditions; must be A-1, no other need apply. ADDRESS S M 342, TRIBUNE.

COLORED GIRLS

Learn to set pins in bowling alley. We teach you so you can earn $3 to $4 per day. Must be strong; age 22-23. Apply Lawrence Bowl, 1820 Lawrence.

CORNELY operator—In small workroom. Full or part time. Delaware 8070.

CURTAIN Stretcher—Pinless exp., or will teach. Good opp.; steady. 1454 Montrose.

CYLINDER PRESS FEEDER.

State age and exper. Give phone number. Address S K 350, Tribune.

DEFENSE PLANT

Lite factory wk.; H. S. grads., 18-25; no exp. necessary; start 52c hr. Must be U.S. citizen. Give age, educ., nationality, phone or address. Address X J 420, Tribune

DENTAL Assistant—Part time; experienced, for Oak Park dental office. Address S K 266, Tribune.

DENTAL NURSE—With steno. exp. National School Dental Nursing, 10 W. Jackson.

DIETITIAN—Hospital experience desired. Salary open. Address T J 211, Tribune.

DRAPERS and finishers—Exp. on custom made clothes. Apply before 10 a. m. Monday, Room 228, 840 N. Michigan.

EDITOR—Experienced newspaperwoman to edit house organ for large industrial concern. Address H P 124, Tribune.

Electrical Workers

YOUNG WOMEN WITH FACTORY EXPERIENCE FOR WORK ON THE FOLLOWING OCCUPATIONS IN CONNECTION WITH THE MANUFACTURE OF ELECTRICAL APPARATUS.

ASSEMBLERS
MACHINE OPERATORS
COUNTERS AND PACKERS
GLASS WORKERS
INSPECTORS
SOLDERERS
TESTERS
WIREMEN

BIRTH CERTIFICATE REQUIRED
Employment office open Saturdays.
Western Electric Co., Inc.
23D-PLACE AND CICERO-AV.,
CICERO, ILLINOIS.

EMBROIDERY operators—For silk embroidery on bowling shirts. Good wages. 808 N. Hamlin.

ENAMLER [hard]—Exper. on class pins and rings. Wright & Street, 223 W. 62d.

FACTORY GIRLS

Applications accepted for a few jobs doing war work on day and night [5 p. m.-1:30 a. m.] shifts; exper. not nec.; apply if between 18-35 yrs. and bring birth certificate from govt., Mon.-Fri., 9-10 a. m., 1:30-2:30 p. m. only. 4900 W. Flournoy.

FACTORY GIRLS

Exp., for lite assembly work; good pay; steady work. 3333 S. Wells.

FACTORY workers—Unskilled; 50c hr.; time and ½ for overtime; 62c after 6 mo.; steady employment. Apply Mr. Williams, 1018 W. 37th-st., 7 a. m. Monday.

FACTORY girls—White, steady work; no experience required. Come ready to work. Art Pubg. Co., 2541 Cermak-rd.

FEEDERS—For Miehle cutting and creasing press. Address S G 290, Tribune.

FILM inspector—Experience preferred but not necessary. Apply Room 1017, 188 W. Randolph.

HELP WANTED—WOMEN.

Professions and Trades.

FINISHER

Expert—For high class dressmaking shop.
BLUM'S-VOGUE
624 S. MICHIGAN—3D FLOOR.

FITTER—[illegible]

FINISHERS [illegible]

FLAT work [illegible]

Folding Carton Workers

Exp. strippers, cylinder press feeders, [illegible]

FORELADY—[illegible]

FRENCH BINDER
J. P. SMITH SHOE CO.
671 N. SANGAMON.

Girls—Girls—Girls

Recent high school graduates, over 16 yrs. of age, to learn assembly, inspection, machine and electrical testing work in war industry. Day and night work. Write, stating age, education, exper., and former employers, if any, Address X H 433, Tribune

GIRLS

Young—to work in cutting room. Experience unnecessary.
O'BRYAN BROS.
4220 Belmont-avenue

GIRLS AND WOMEN
for General Factory Work

Must be willing to work days or evenings. Employment office open from 7 a. m.-9 p. m. Monday to Friday, inclusive; 7 a. m. to 3 p. m. Saturday and Sunday. Time and one-half after 8 hours or 40 hours.
CAMPBELL SOUP CO.
Central Division. 2550 W. 35th-st.

100 GIRLS

FULL TIME WORK.
BUNTE BROS.
3301 West Franklin-blvd.

GIRLS WANTED

Who have experience in lithographing or printing shop wrapping department. Fi. Dearborn Lithographing Co., 2856 N. California. Apply 9-12 a. m. Monday.

Girls for Candy Factory

LIGHT PACKING—STEADY WORK.
Days and Nights. Alternating shifts.
APPLY 1732 W. HUBBARD.

GIRLS-WOMEN, 18 TO 30

Light factory work. So. side. 60c per hr. No exper. necess. 100% defense work. Address X J 241, Tribune.

GIRLS—16 yrs. or older, to work nights; S. W. side factory; steady; good opp.; sal. $16 start; can earn $22 after training period; give wgt., hgt., age. Address T J 217, Tribune.

GIRLS AND WOMEN

For bindery work; steady; must be citizens. Apply John F. Cuneo Co., 465 W. Cermak.

GIRLS

for light factory work. 1500 N. HALSTED.

GIRLS—For light manufacturing on So. Side. State age, nationality, exper., all former places that you have been employed, and wages desired. Bright, alert beginners with good eyes considered. Address T E 484, Tribune.

GIRLS—GENERAL FACTORY

White; steady; 40 cents to start. Apply 1504 Carroll-avenue.

GIRLS

For inspection; under 35 years. Chicago Molded Products Corp., 1020 N. Kolmar.

GIRLS—Light factory work. N. W. side; in reply state age, exp., shift preferred and ph. number. Address S M 597, Tribune.

GIRLS—Light machine and assembly work; day shift. Gaertner Scientific Corp., 1201 Wrightwood.

GIRLS—Experienced, for filling cellophane bags with chocolate powder. Call Michigan 7736. E. Boettcher.

GIRL graduates in physics, chemistry, radio engineering and electronics—Defense work. Address X J 270, Tribune.

GIRLS—17 to 25; for packing; so. side mfr. 45c per hr.; permanent position. ADDRESS S F 437, TRIBUNE.

GIRLS—20; general factory; piece work; steady, easy work. Glovemakers, Inc., 2835 N. Western.

GIRLS—Past school age, with some hand sewing experience. MODERN TRIMMING CO., 226 S. Wells.

GIRL—White, for lite assembly work. 40c per hour. Morgan Mfg. Co., 418 S. Wells.

GIRLS [3]—For light work; good working conditions. Steady. 364 W. Chicago.

GIRLS—Over 17; learn to operate power machine. 500 S. Throop-st.

GIRLS—20-25; learn dental assisting; small salary. Dr. O'Connell, 135 S. State.

GIRLS [50]—For light factory help. Apply at 4061 W. Schubert.

GIRLS [2]—Light factory work; steady job; do not phone. Artex Green, 2230 S. Union.

GIRL—For light factory work. Apply J. Burton, 622 W Lake-st., 3d flr.

GIRLS—18-30; light factory work. Apply 4500 Ravenswood-av.

GIRLS—For light factory work. 314 W. Institute-pl., half blk. N. of Chicago-av.

GIRLS — Pack candy. No exp. necessary. $18.20 wk. Steady. 612 Orleans. 2d floor.

GIRLS—To do light factory assembly work. 6900 Cottage Grove-av.

GIRLS—Stock and order fillers. Apply Harold J. Lehman, Inc. 65 E. So. Water-st.

GIRLS to make hair bows — Experienced. 7th floor. 226 S. Wabash.

GLOVE and sewing machine operators—Guaranteed salaries; defense work. Apply at once. Midwest Glove Co., 1474 Milwaukee.

GRADUATE Kindergarten and Nursery asst.—Beverly Hills; answer own handwriting. Address X J 435, Tribune.

GREETING CARD EDITOR wanted by large well established concern. Write stating qualifications and salary desired. P. O. Box 28, Madison Square Station, New York City.

HANDKERCHIEF PRESSER.

Must be exper. Call after 11:30 a. m. Nasharr, Rm. 1022, Merchandise Mart.

HAND sewers — Experienced on Marshall cushions. 2532 S. Kedzie, rear.

INDUSTRIAL nurse—With some office experience. Apply 1900 S. State.

INTERIOR decorator—Exp.; good refs. Midwest Drapery Co., 6455 Sheridan.

KNITTING instructor—Also exp. in blocking; full or part time. Give age, nationality and exp. Address T J 209, Tribune.

LABELLER—Experienced; paint. 2639 W. Grand. Armitage 2222, Miller.

LABOR'TORY TECHNICIAN

College graduate, trained in chemistry and bacteriology. State age, training, experience, and salary expected. ADDRESS T E 268, TRIBUNE.

LABORATORY assistant—Must have chemical degree, or training; permanent position. State age, education, and marital status. Address T J 489, Tribune.

LAUNDRY PRESS GIRL

Opening for experienced presser. Apply Employment Office, 4th floor, 9:30 a. m. until noon.

WIEBOLDT'S
Ashland, Monroe and Ogden

LAUNDRY girls for cafeteria—White; exp. helpful but not necessary; no Sundays or holidays. $15 wk. and meals to start. Apply Monday after 7 a. m. Ontra Cafeteria, 231 S. Wabash.

LAUNDRY FORELADY

Capable. Will pay $40 wk. Give full details. South side laundry. ADDRESS X J 269, TRIBUNE.

LAUNDRY HELP

Experienced or inexperienced girls to work in laundry. 903 N. CALIFORNIA.

LAUNDRY HELP

Shirt press and wearing apparel press operators; exp. and inexperience. 7031 Stewart

LAUNDRY operators—Expd. on collar and cuff presses; pleasant working conditions; good wages. Argyle Ldry., 5416 N. Kedzie.

LAUNDRY checker and sorter—Experienced. Steady work. Good pay. Fort Dearborn Laundry, 748 S. Wabash-av. Wabash 4973.

LAUNDRY—EXPERIENCED SORTERS AND BREAKERS. HIGH WAGES. SHERIDAN LAUNDRY, 5035 N. KEDZIE.

LAUNDRY press opers.—On wearing apparel; expd. pref.; hiring Sun. 9-12, or Mon. Empire Laundry, 6340 S. Rachine.

LAUNDRY GIRLS—WHITE.
Feeders and folders and hand ironers. 312 S. FEDERAL-ST.

LAUNDRESS—Expd. in general laundry work. 5½ days a week; good pay. Give exp. and ref. Address X J 247, Tribune.

LAUNDRY—Press operators, wearing apparel, shirt operators; white; good pay. Manhattan Laundry, 5530 W. Cermak. Law. 4145.

LAUN. WRAPPERS—5 days; 40 hrs.; gd. sal.; perm. pos. Hartless Co., 2930 W. Lake.

LAUNDRY flat work folder—Also handkerchief ironer. White. 4248 Elston-avenue.

[Continued on following page.]

HELP WANTED—WOMEN.

[Continued from preceding page.]

Professions and Trades.

LIGHT factory—Set-up work on small kick presses or radio coil winding machs.; give phone, address, age, experience in detail. Address S F 121, Tribune.

LIGHT factory work—Nights, substantial earnings possible on piecework. Dryden Rubber Co., 1014 S. Kildare.

MACHINE SHOP

Women for training in bench work, milling mach., lathe, grinding, inspection and similar shop occupations. Also assembly and wiring. Some experience desired. TELETYPE CORP. EMPLOYMENT OFF. 2600 SOUTHPORT-AV.

MANICURIST—EXPD.

Neat appearance. Guarantee. Hours 10:30 a. m.-7:30 p. m. See MR. MORGAN. LA SALLE HOTEL BARBER SHOP.

MANICURIST and receptionist—2 girls; stdy. work; call aft. 2 p. m. Graceland 7000.

MANICURIST—Exp.; steady; good salary loop shop. 55 E. Washington-st. Rm. 523

MARKER

Exper. For dry cleaning plant. Steady work; good salary. A. SCHWARTZ & CO., 1118 NORTH-BLVD., OAK PARK.

MILLINERY MAKERS

EXPERIENCED ON BETTER HATS. Yearly positions. Good pay. C. R. MILLINERY CO., 65 S. South Water-st.

MILLINERY FLOOR GIRL

Experienced on preparing, blocking, etc., in large factory; permanent position. Empire Hat Works, 65 E. South Water-st.

MILLINERY MAKERS

Experienced on fine hats. Martha Weathered, Inc., Drake Hotel.

MILLINER—Exp. [1]; also [1] trimmer; small shop nr lp.; state exp., sal. expected and phone. Address M Y 478, Tribune.

MILLINERY maker and copyist—Expd. Lola D. Booth, 209 S. State, Room 832.

MILLINERY designer—Also copiest; full or part time on better hats. Irv. 6138.

MILLINER—Experienced maker and copyist, for retail. 4057 Archer. Laf. 5860.

MILLINER—Expd.: Oak Park shop; steady work, gd. pay. Address S E 470, Tribune.

MILLINERY designer and copyist—Retail exper. Steady work, gd. salary. Ked. 5061.

MILLINER—Competent, sales ability, excellent opp. Address X J 72, Tribune.

MILLINERY makers—Expd. on better hats. Julien Hats, Inc., 65 E. South Water-st.

MULTIGRAPH AND MULTICOLOR OPERATORS

Full or Part Time

4th Flr., 1800 Jackson-blvd.

NEW NORTHWEST SIDE LOCATION

YOUNG WOMEN WITH FACTORY EXPERIENCE FOR ASSEMBLING, WIRING AND SOLDERING ON ELECTRICAL APPARATUS. NEW BRANCH PLANT CONVENIENTLY LOCATED FOR NORTHWEST SIDE RESIDENTS. BIRTH CERTIFICATE REQUIRED. APPLY EMPLOYMENT OFFICE, MAIN PLANT. EMPLOYMENT OFFICE OPEN SATURDAYS.

Western Electric Co., Inc.

23D-PLACE AND CICERO-AVENUE, CICERO, ILL.

NURSES—Day or night; small institution; $50 and maintenance. Address X H 85, Tribune.

OCCUPATIONAL therapist—Expd. Write full partic. and sal. Address S M 60, Tribune.

OPERATORS

LEARN TO SEW

DRESS MANUFACTURER OFFERS WONDERFUL OPPORTUNITY TO YOUNG GIRLS. PAY WHILE LEARNING.

ALSO NEED EXPERIENCED SINGLE NEEDLE AND BUTTON MACHINE OPERATORS.

EXCELLENT WORKING CONDITIONS.

APPLY 3021 N. PULASKI-ROAD.

OPERATORS

Experienced single needle operators and pinkers on ladies' dresses. Steady work. Good pay and bonus. Smoler Bros., 2300 Wabansia-av.

OPERATORS

Experienced on Merrow or Union Special Serging machines; very good pay; steady work.

MODE KNITTING MILLS

1319 S. MICHIGAN, 5TH FLOOR.

OPERATORS

Experienced on single needle and zig-zag machines on knit rayon underwear. Highest pay. Steady work guaranteed. Clean, daylight factory.

THE AMERICAN MAID CO. 847 W. JACKSON.

OPERATORS.

We will teach four highly skilled Single Needle Operators who have recently made $25.00 to $30.00 a week. Double Needle work and pay 50c per hour while learning. Highly skilled, fast Double Needle Operators can earn $1.00 per hour here. 2d Floor, 412 Orleans-st.

OPERATORS

Experienced on power sewing machines, 2 needle lap seam folders, binders and single needle. Experience on canvas goods preferred.

BEARSE MFG. CO., 3815 Cortland-street.

OPERATORS

Experienced on power sewing machines, flatlock, hemstitching, single, 2 and 3 needle, and zigzag. High wages for A1 operators. Come ready for work. 123 N. Wacker-dr., corner Randolph, 6th floor.

OPERATORS—White, on waitress' dresses, etc.; single needle and double needle; section work; high minimum; new high piece rates; new supervisor; hours 8:30-5:00; steady. Viking, 711 Lake-st., take Halsted, Milwaukee, or Lake-street car.

S. & S. Covering Machines, Stayers, Closing by Wrapper, and floor girls. Highest wages paid. Steady work. Stein Bros., PAPER BOX, 2942 W. Carroll-av.

OPERATORS

Straight sewing on Chenille power machines; some exp. nec.; best piece rates; day or night shift. 4th fl., 624 W. Adams.

Operators—Wash Dresses

[illegible] 412 S. WELLS. 7TH FLOOR.

OPERATORS

[illegible] FORM FASHION, 325 W. ADAMS.

OPERATORS—SINGLE NEEDLE MACHINE; STEADY WORK; GOOD PAY. [illegible]

Operators—Wash Dresses

[illegible]

OPERATORS—[illegible]

PACKERS, coffee [2]—Steady work; good pay. Apply Monday a. m. 2010 W. Lake.

[illegible]

PRESS OPERATOR

Wearing apparel; good pay; no Sat. MONTANA LAUNDRY, 3137 CLYBOURN.

PRIZE roll wrappers—Exp'd candy and toys; earn up to $25 week. 450 Hermitage.

HELP WANTED—WOMEN.

Professions and Trades.

PUNCH PRESS OPERATORS—Nights; 45c an hr. to start. A. M. Steigerwald Co., 910 W. Van Buren.

RADIO GIRLS

WIRING AND SOLDERING GIRLS WITH CHASSIS LINE EXPERIENCE. TOP WAGES. STEADY WORK.

HALLICRAFTERS CO. 2611 S. INDIANA.

RADIO coil solderers, assemblers, winders—Apply 1811 Thomas-st., 8:30-12; proof of citizenship required. S-W Inductor Co.

STAMPERS—For embroidery; bright girls; West Side Embroidery, 224 S. Market.

SAMPLE MAKER—High grade dresses; factory experience necessary. Delaware 2520.

SEAMSTRESS

Thoroughly expd. on fine merchandise. Weathered Misses Shop, 950 N. Michigan.

SEAMSTRESS—Expd. for laundry; good pay; steady work. 2816 Addison-st.

SEWING room girl—Exper. for interior work. Kenwood Casket Co., 356 E. 75th-st.

SHIRT finisher—Must be exper.; good pay. Apply Havana Laundry, 2567 N. Clark.

SILK SHADE MAKERS.

Must be expd. on high grade shades. BLOOM Lamp Shade Co., 836 W. Roosevelt.

SORTER and marker—Must be experienced. Apply Havana Laundry, 2567 N. Clark.

War Plant Requires

ASSEMBLERS ON LIGHT MECHANICAL AND ELECTRICAL WORK.

Drill Press Operators

Screw Machine Operators

Punch Press Operators

Light Sheet Metal Workers

CLEAN WORK; GOOD WORKING CONDITIONS. STATE EXPERIENCE, SALARY EXPECTED, PHONE NUMBER, ETC. ADDRESS T A 86, TRIBUNE.

WOMEN with four or more years of violin training for steady teaching position; experience not necessary; good salary to start; local and out of state positions. ADDRESS E J 8, TRIBUNE.

WOMEN—[White]; willing to learn power machine sewing; defense work. 20th Century Glove Co., 2650 Belden-av.

WOMEN for grinding and polishing lenses and prisms. Exp. not nec. Gaertner Scientific Corp., 1201 Wrightwood.

WOMEN—For hand sewing; expd. only. Modern Trimming Co., 226 S. Wells.

WOMEN—White; for light factory work; 40c per hour to start. Apply 400 N. Elizabeth.

WOMEN—For light mfg. work. W. S. Broude Co., 340 W. Huron-street.

YOUNG WOMEN—21 to 40, single or married; 4 year H. S. graduate; skillful with hands, artistic, or good at figures, to fill jobs vacated by men who have gone to war. Non-defense industry; 40 hr. week; same wages as men. No previous experience required; we will train you. Wives of men in service who can qualify will be given preference. State fully, age, education, and jobs you have held. Address H D 132, Tribune.

Household Help.

COMPANION—White; must cook; stay nites. References. Midway 6727.

COUPLES — FOR ADVERTISEMENTS FOR Couples see separate subheading "Couples" immediately following this subclassification.

COOK—ALSO 2D MAID.

Middle aged; white; 2 in family; experienced; references required. Highest wages; private quarters; 2d floor. Euclid 1861.

COOK and 1st floor housework—White; experience; last cook here 5 years; 2 hours daily rest; share large room; good wages; references required. Call Beverly 0797.

COOK.

LIGHT, gen. housework—White; 2 in family; own cottage; good pay; no laundry. Mrs. Hettler, Highland Park 929.

COOK—Also 2d maid; middle aged; white; no washing; good refs.; good salary; permanent. Forest 4180.

COOK—Good; lght. hsewk.; no ldry; no windows; own rm. and bath; 2 adults; $18. Call Mrs. Smoler, Columbus 5449.

COOK—White; general housework; personal laundry, small family, near north side. ADDRESS X J 490, TRIBUNE.

COOK—First class; light housework; small family; good pay. Mrs. N. Borin, 4300 Lake Shore-drive, after 11 a. m.

COOK—Wht., downstairs work; stay; also 2d maid hswk.; serve, assist children; exc. sal. Address S H 573, Tribune.

COOK—White; must be experienced; fond of children; good references; salary $20. Lake Forest 111, Monday, between 9-12.

COOK—Gen. hswk.; white; expd.; refs.; good home; Highland Park; good salary. Phone Kenwood 4300, apt. 609.

COOK—White; own room and bath; held with housework; must like children; $18-$22 per week. Address S F 120, Tribune.

COOK, general housewk.—Like children; stay. Own rm., bath; $15. Fairfax 3677.

COOK—Genl. maid; excellent salary if qualified. Address S E 232, Tribune.

COOK-Gen. Hswk.—Very good pay; no washing. Stay or go. Lakeview 6920.

COOK—FIRST CLASS; REFERENCES. OAKLAND 5568.

COOK—White; experienced; stay; own room. Mrs. Alden, Superior 8581.

COOK—For old people's home; also girl for general cleaning. 923 Lawrence-avenue.

COOK and hswk.—Thoroly expd.; no ldry.; exc. salary; stay. Buckingham 4646.

COOK AND SERVE—White; Hotel Apt.; good wages; own room, bath. Lincoln 3936.

COOKING, gen. hswk.; no ldry.; sm. family; own rm. and bath; ref.; $15. Lon. 4562.

COMPANION—Light housekpg., cooking for elderly woman; fine opportunity for woman more interested in good home than high salary. Write fully about self. Address J B 107, Tribune.

DOMESTIC—Exp. maid for genl. hswk.; 4 in family; no heavy cing. or ldry; own room, bath; sal. $17. Phone Glencoe 1905.

DOMESTIC—Assist child; no ldry.; own rm., bth.; good pay. 5512 Everett, 2d. Mid. 8088

DOMESTIC—Genl. hswk.; no cookg.; pers. ldry.; sm. fam.; stay; gd. pay. Austin 2154

DOMESTIC—EXPER.—$10; NO WINDOWS; 2 CHILD. STAY. SHELDRAKE 2821.

GENERAL hswk.—White; 2 adults, 2 children; small sub. house, near station; good wages. Call Sun. between 10-2. Highland Park 4281 or Midway 1135.

GENERAL housework—Experienced; good cook; 4 adults; own room, bath; refs.; $18; Oak Park. Address S H 233, Tribune.

GENERAL HOUSEWORK—Experienced; care 1 year child; no windows, no laundry; $12 to $15. Lake View 8017.

GENL. hswk.—Expd.; cooking; 2 adults; 1 child; small apt.; own room; good home; [illegible]

[illegible]

GENL. hawk.—No cooking; no heavy laundry. Stay. Good salary. Rogers Park 0508.

HELP WANTED—WOMEN.

Household Help.

GEN'L HOUSEWORK—COOK

References. Stay or stay some nights. Assist 2 children. No heavy laundry. Own room, bath, radio; $14. Fairfax 2188.

GENERAL HOUSEWORK—COOK.

White; middle aged; excellent surroundings; good salary; small child; stay. Apply Mr. Holm, Room 614, 190 N. State.

GENERAL Housework—White, experienced; North Evanston; good transportation; 7 room house; own room and bath, radio; 2 small children; good salary. University 3451

GEN. Maid—White; exc. refs. Family of 4 and nurse; duties 1st floor, stair, 1 bedrm., pers. laundry. City. Stay. $18. Address T E 272, Tribune.

GENERAL hswk. and cooking—Expd.; white; 18; no laundry. Small family; own room and radio. Phone Winnetka 2210.

GENL. HSWK.—COOKING; EXPD.; REFS.; OTHER HELP; MUST STAY; PERSONAL LDRY.; $15. CALL KENWOOD 2033.

GIRL—Gen. housework; cooking; no ldry.; no heavy cleaning; 2 children, 8 and 5; in Hyde Park; own room and bath; stay; $13-$15; refs. Klein, Dorchester 2581.

GIRLS [2]—Cook-nursemaid; 20-45; small family; country home. Must be dependable and steady; extra time off. Box 215, Barrington, Ill.

GIRL—Part time, wht. or col.; refs. req.; mainly ckg. and serving, no hvy. clng. or ldry.; 5 or 6 days, $10 or $12; 2 in fam. Nr. No. side. Call Mon., Del. 2042.

GIRL—To care for children in doctor's home; own room overlooking lake; other help; references; call for personal interview. 669 Irving Park-road.

GIRL—Gen. hswk.; stay; white or col., $18-20 wk.; no child care; no laundry; own rm. and bath; exp. cook; refs. Call collect Highland Park 1936, 10 to 1 Sunday.

GIRL—For general housework; white; knowledge of cooking; adults; own room, bath; $15. 3935 Pine Grove. Levinson.

GIRL—White; expd.; plain cooking; light hswk.; no laundry or windows; private rm. and bath; good pay. Bittersweet 4537.

GIRL—Wht.; 18 to 35; genl. hswk.; no washing, light ironing; asst. with children; good home. 10607 S. Maplewood. Ced.2322.

GIRL—White; experienced cook, genl. hswk., where 2d maid employed; 3 adults, 5 rms.; references. Dorchester 3226.

GIRL—Exp., white; genl. hswk., assist cooking; 3 adults; own rm.; pleasant surroundings; $10 to $12. Juniper 1227.

GIRL or woman—½ days Monday through Friday; light housework; assist evening meal. South side. Vincennes 9679.

GIRL—Student; mother's helper, in exchange room and board, plus $2 week; nr. transp. Rogers Park 9172.

GIRL—General hswk. and cooking; new home; modern electric kitchen; good salary. Phone Central 6505 or Glencoe 102.

GIRL—White, neat, general housework and cooking; adults; no laundry; $15-$20, depending on experience. University 7114.

GIRL or woman—Exp., afternoons; hswk. and dinner; $2; no Sundays. Plaza 9709.

GIRL—White; care infant, 4 mos., assist hswk.; 9-5 daily. Hemlock 9137.

GIRL—Expd.; genl. hswk.; own room; 1 child; pers. ldry.; $10-$12. Bri. 4857.

GIRL—GENERAL HOUSEWORK. DOCTOR'S HOME. FAIRFAX 4188.

GIRL—Expd. gen. housework; no laundry; stay. 2 school child. $14. Estebrook 0891.

GIRL—Light hswk.; care 1 child; good pay; stay. 8032 Maryland-av. Rad. 3845.

GIRL—Gen. hswk.; like children; own room; no laundry; $10. Graceland 6390.

GIRL—18-25, general housework; no laundry; stay 3 nights; $10. Humboldt 1759.

GIRL—To care for 2 children, 6 and 3 years. $8. Stay or go. 438 N. Harding, bsmt. apt.

GIRL—Col.; neat, reliable; gen. hswk.; 10 to 3 daily; 3 in family; $8-$9. Mid. 8467.

GIRL—General housework, other help; stay or go; $12. Drexel 3864.

GIRL—3 day wk. for cleaning and ldry; $7 and carfare. Ind. 1775.

GOVERNESS—Woman of pleasant personality and culture to act as governess for 11 year old girls in Chicago household. Permanent position with good salary. Please write fully stating education, exp., and salary expected. Address S H 545, Tribune.

HOUSEKEEPER—For woman employed and away much time. Take full charge beautiful suburban home. Must be good cook, honest and healthy; references required. Give full personal information and salary desired. Address S K 150, Tribune.

HSKPR.—White; S. S.; stay; gd. cook; 2 in family; 6 rm. apt. Gd. sal. Call Ced. 2102 before 1 p. m. Sunday.

HOUSEKEEPER—White; thoroughly expd.; cook and keep house for family of three; own room; stay; $15. Briargate 4144.

HOUSEWORK, $10.

Lt. ckg.; 2 children; small house. Own rm. Park Ridge 1161M. Reverse charges.

HSKPR.—White, employed couple; 1 child; stay, own room. Address C 343, Tribune.

HSEKEEPER—Elderly; gen. hswk., pl. ckg.; 2 child.; no ldry.; own rm., rad. Bel. 3374.

HSKPR.—Moter empl.; children 4 and 7; go; 5 day week. Rogers Park, Hol. 5680.

HOUSEKEEPER—Employed cple.; 2 children; $10; go or stay. Dor. 3762. Monday.

HOUSEKEEPER—No heavy ldry.; empl. cpl. 1 schl. child; refined home. Wel. 8367.

HOUSEKEEPER—Age 35-45; gen. hsewk.; emp. cple. Stay; $12. Euclid 20, Oak Park.

HSKPR.—White; mother empl.; girl 11; ldry. 5½ day week; $10. Griffin. She. 7363.

LAUNDRESS—White; for Thurs., Fri., Sat.; $3.20 day. 122 S. Cuyler, O. P. Euc. 1068.

MAID—Genl. hswk. [white]. Highland Park. Cook, and serving at table; care of 1st floor; highest wages; fine room and bath; must have good refs.; no washing or ironing. Address S H 296, Tribune.

MAID—White; cooking and 1st fl.; 2 in family; own rm. and bath; $20; out Sun. and Thurs., alternate week. Winnetka 1713. 630 Pine Lane, Winnetka.

MAID—White, light hsewk.; light cooking; no ldry.; 10:30 a. m.-6:30 p. m.; $11 wk. Radcliffe 6090 Sat. or Sun.

MAID—Colored; genl. hswk.; 4 rm. apt; no children; go; $11, carfare; 6 day week. Kreisman, 5225 Drexel-av., Hyde Pk. 9401.

MAID—Plain ckg., lite hswk., no entainment, assist 2 year old boy. Stay. Must have references. Excellent pay. Superior 4874.

MAID—Lite hswk.; Oak Pk. 6 rm. hm. 1 child, 8 yrs. Own rm. Stay or go. $9. Euclid 8110.

MAID—Wht.; 18 to 35; genl. hsewk.; own rm.; 1½ blks. L Sta.; $12. Wilmette 1526.

MAID—White, gen. hswk., lndry.; 9 to 5:45, no Sat. or Sun., $10. Phone Ardmore 4036.

MAID for upstairs and children—Expd.; $15 wk. Phone Highland Pk. 1325.

MAID—White, for diet kitchen in hospital. Salary and maintenance. 2451 Howard-st.

MAID—For hswk.; no ldry.; stay or go; private rm. and bath. Plaza 4114.

MAID—White; small hotel; also to help in kitchen; good pay; expd. 917 Belden.

MAID—Wht.; 20-45; pl. cooking; gen. hswk.; child, schl. age; cpl. empl. Village 9757.

NURSEMAID—White, 25-45, 2 children; general hswk.; 5 rm. apt.; no cooking; children's ldry.; own room; $20. Village 7767.

NURSEMAID—Experienced; white; care 9 mos. old baby; no hswk.; stay; good pay. South Shore 6015, 9-12 a. m.

NURSEMAID—Stay; near north side. Age 30-45. References; experienced; white; pay $18. 2 Children. Call Superior 7115.

NURSE GIRL—WHT.; OTHER HELP; RM., BATH; $12. HYDE PARK 4965.

NURSE maid—White; children, 3, 6; other help kept. Kenwood 3615.

NURSE—Infants; white; no housework; $20 week. Hollycourt 5554.

NURSEMD.—Wht.; take chg. twins, 5; stay; lt. hswk.; no ckg. Address M Y 482, Tribune

NURSEMAID—Wht. or light colored; care 17 mo. old boy. Longbeach 1400, Apt. 904.

SECOND girl—White; care of 2d floor bedrooms and serving. No family laundry. Good wages. Own room. Lake Forest 1255. Call between 8-9:30 mornings.

WANTED—Refined business girl or student to stay eves. with child. Exchg. for rm. and board. Lincoln 2838.

WOMAN—WHITE; GENL. HSWK.; COOKING; MUST BE CLEAN, EFFICIENT; LIKE CHILDREN; IN GOOD HEALTH; STAY; SALARY $17. SPA. 1400. MISS GIBSON. AFTER SUNDAY.

WOMAN—Middle aged, for general housewk. in north side private home; 1 lady in family. Please state nationality, references, and if able to drive auto. Address T E 387, Tribune.

WOMAN—White; good cook and gen. hswk. Exceptionally good city home. Permanent; good salary to reliable party. ADDRESS X H 525, TRIBUNE.

WOMAN—Young or middle aged, white; housework, plain cooking; children; room and priv. bath; Davis 8142 [Evanston].

WOMAN—Expd., competent, to care for 2 children; no housework or laundry; good salary and home. Wellington 8272.

WOMAN—20-50; tired of city; get home in suburb; salary; you can save; no laundry; no cleaning. Ph. Mr. Custer, Monroe 2501.

WOMAN—Assist cooking; hswk.; nice surroundings; stay; nr. Chicago. Address E 168, Tribune.

WOMAN—More for home than money involved, to care for child during day, eves.; Sats. and Sunds. free. Independence 4946.

WOMAN—Gen. hswk.; white; child's laundry; own rm. and bath; $10. Bittersweet 9860.

WOMAN—Reliable, care for child; lt. hswk.; own rm., gd. sal. After 7:30 p. m. Cra. 4561.

WOMAN—To scrub and clean rooming house; white; $14 week, 6 days. 754 N. State.

WOMAN—Genl. hswk.; full charge; empl. couple, 1 child; stay. Dietz, 8005 S.Phillips.

WOMAN—Gen. hswk., small apt., employed couple. Diversey 4440, apt. 614.

WOMAN—To cook in small nursing home; stay; $40 mo. Address G N 528, Tribune.

WOMAN wanted—Small apt.; one child 2½; go or stay. Phone Grace. 9720.

WOMAN—25-50 for housework; 2 adults; $13 to start. Phone Winnetka 526.

WOMAN—Care 3 children, mother empl.; own rm.; 4 nites off. Nev. 4764 bef. 4:30.

THE TRIBUNE OFFERS SPECIAL LOW rates to persons advertising for positions. For further information stop at Want Ad office, Madison and Dearborn-streets, or in the lobby of Tribune Tower.

HELP WANTED—WOMEN.

Couples.

COUPLE

for Northern Wisc. Man caretaker & light farming. Woman to cook and do housework. Must be experienced.

Address X H 278, Tribune

COUPLE

White; houseman serve.; some driving; woman cook, upstairs work; two adults; no laundry nor gardening; salary $175; state age, nationality; only those experienced, with good references need apply. Address E 319, Tribune.

COUPLE—Barrington, suburban district. Woman must be good cook, genl. hswk. Man as houseman, butler, gardner, some driving. Must be sober and industrious. $135 mo. Rm. 1306, 231 S. La Salle-st. Randolph 1872. Call Monday.

COUPLE—White; woman cook, general housework; man to care for lawn and help with housework; permanent city place in town; good home; salary no object for reliable couple. Address X G 274, Tribune.

COUPLE—White; husband employed near Beverly Hills; attend lawn, etc., evenings; wife assist housework and cooking. Salary, living quarters, and board. References required. CEDARCREST 3399.

COUPLE—To work on farm. Care chickens and hogs; modern house; gas, electricity. For full particulars cal Beverly 4103 before 10 a. m., or aft. 6 p. m.

COUPLE—White; sober; small animal hospital; North Shore location; stay on premises; 2 adults in family. ADDRESS X J 488, TRIBUNE.

COUPLE to manage small apt. bldg.—No maid work, no boiler firing; man must know decorating. $80 and apt. Address S F 216, Tribune.

COUPLE—Woman for cooking and gen. hswk. Man for house and outside work; nicely furn. living qtrs. Call Winnetka 3088.

A-1 COUPLE

Exp.; fine refs.; lovely rm., man must drive. Write station F. R. R. 9, Milwaukee, Wis.

COUPLE—Colored; to manage kitch. apt. bldg.; no boiler work. Must be handy with tools. Address S F 350, Tribune.

COUPLE—WHT.; EXPD. COOK, HSEMAN DRIVE; STAY. REFS. EXC. SALARY. ADDRESS S H 572, TRIBUNE.

COUPLE—Col.; maid, hseman, and chauffeur. E. G. Shinner, 733 W. 64th-st. Apply Mon.

COUPLE—Experienced houseman and cook; 2 adults; ref. req. Highland Pk. 1718.

COUPLE—Rmg. hse.; good salary and 2 rm. apt.; elec. refr. Sunday, 61 W. Schiller-st.

COUPLE—Caretaker, for funeral home. Salary and apt. Address S K 455, Tribune.

COUPLE—Excellent salary. Houseman and cook. Exp. Refs. 7315 So. Shr. Reg. 7922.

GEN. hswk.—White; cookg.; gardener, caretaker; 3 in family; no washg.; mod. country home; no farming; permanent; references required. Address S L 547, Tribune.

HIGH class couple—White or colored; cook and houseman. Must be expd. and have good references. $150 month. Call Kenilworth 1156.

MAN and wife—Management and operation, going, year round restaurant and trailer camp. Route 12 and 20, eastern outskirts, Gary. Salary and share of profits. Northern Indiana Oil Co., 519 W. 5th-av., Gary, Ind.

Clubs, Hotels, and Restaurants.

APT. mgr.—Woman; single preferred; maint. and rm. furn.; to work in St. Paul's best located Oakview Apts., 616 Lincoln-av.

B/G FOODS, INC.

Young women for waitress work or sandwich preparation. We teach you; opportunity for advancement; good pay; meals, uniforms furnished and laundered; full time or short hours; day or evening shifts. Apply mornings [2d floor]. 174 W. RANDOLPH-STREET.

Cafeteria Counter Girls

Cafeteria counter girls [white], full and part time, needed at Abbott Hall, Northwestern university Chicago campus. Steam table work, meat carving, coffee counter, dessert counter, etc. Good equipment, pleasant surroundings, convenient transportation. Apply Monday, Abbott Hall, 710 Lake Shore-drive. Del. 5700.

COLORED GIRLS

18-30 years of age; neat appearing; for counter girls in South Side's finest sandwich shop; good pay; chance for advancement; meals and uniforms furnished. State complete qualifications in letter. ADDRESS T A 90, TRIBUNE.

COOK

Must be top quality for Pennsylvania defense plant; good pay and opportunity for advancement; immediate opening; must have birth certificate or final papers. Phone Randolph 2668.

COOK'S HELPER

White; good wages, 8 hr. day. Indian Trail Tearoom, 507 Chestnut, Winnetka. Winnetka 1703.

COOK—Institutional; A1; 8 hrs. 6 days; So. Side; $18 wk. Cedarcrest 6017.

COOK—Scandinavian; competent in Swedish Smorgasbord. Call Sam Anuderson. 6058 S. Morgan-st.

COUNTER Girls—16-45; $18; lunch, unif. 8-5. No Sun. Excel. work. cond. Also cashier with fount. exp. Chocolate Shop, 175 W. Jackson, lobby. Web. 2139.

COUNTER girls—5-8 hrs.; agreeable working conditions; No Sun. or holdiays. Steven's Bldg. Restaurant, 8th flr., 17 N. State.

COUNTER girls—Exp.; 4 p. m.-12:30. Interstate Restaurant, Randolph-st. I. C. depot.

COUPLE—Combination camp cook, baker, and clerk. R. R. Box Car outfit. Give phone number. Address X G 464, Tribune.

DESK clerk — Residential hotel. Permanent position. 1550 E. 63d-st.

DESK CLERK.

YOUNG WOMAN; HOTEL EXPERIENCE. Address S H 192, Tribune.

FOOD CHECKER

18-35 yrs. of age, part time work for experienced food checker in employees' cafeteria. Good starting salary. Apply Employment Office, 4th floor, MONTGOMERY WARD, 619 W. Chicago-av.

FOOD checker—Cashier; exper. unnecessary. apply 312 S. Wabash.

FLOOR HOUSEKEEPER—INSPECTORS for large commercial hotel. Kindly give complete detail of experience and salary. Address E 90, Tribune.

FOUNTAIN GIRLS

Permanent positions in your own neighborhood. Starting salary $18 a week with rapid promotion. Experience unnecessary. Uniforms furnished and laundered. Apply Monday or Tuesday a. m.

WALGREEN DRUG STORES

1958 Irving Park.	5973 W. Madison.
1500 Morse-av.	6300 Cottage Grove.
7901 S. Halsted.	31 E. Adams.

Fountain-Counter-Griddle GIRLS

An opportunity to learn restaurnat business with well established firm. No experience necessary. See Mr. West, 333 W. Madison, between 9-11 a. m. Monday. PIXLEY & EHLERS.

Fountain Girl, Exp., $18 Wk.

to start; uniforms furnished. Cooper-Carlton Phar., 5301 Hyde Park.

FOUNTAIN girls—Sandwich experience; $22 week, meals, uniforms furnished. Koller, Arena Bowling, 351 E. Erie.

FOUNTAIN girls—With or without experience. Apply Blackstone Hotel Pharmacy, 640 S. Michigan-avenue.

FOUNTAIN girls with luncheonette exp.; high type clientele; $80 mo. with meals; good tips. Lobby Drug Co., Sherman Hotel.

FOUNTAIN Girls—Soda service only. Apply Fred Harvey's Shoppers Mart, Mr. Hahn, Union Station.

FOUNTAIN girl—Over 17; no lunches; steady wk. Nowak's Pharm., cor. Cicero, Peterson.

FOUNTAIN clerk—Good working cond. Gd. hrs. Rosemont Pharmacy, 6300 N. Westren

FOUNTAIN girl—21 to 35; expd. or will train. Apply 9 to 11. 156 N. Wabash.

FOUNTAIN—Neat; no exp. nec.; good earnings. 757 E. 79th-st.

FOUNTAIN girls—Expd.; full or part time. Kedzie 2024.

GEORGES—GEORGE DE MET

will employ a few refined young ladies as waitresses or soda fountain clerks in their downtown candy-soda fountain-restaurants. Experience not necessary. No late evening hours or Sunday. No liquor served in stores. Wages and meals while in training. Apply office of George De Met, 11 a. m.-2:30 p. m., 4-7 p. m. 75 W. VAN BUREN. 2D FLOOR.

GIRLS

18-35; average height and weight, for counter and bus work. No experience necessary. THOMPSON'S RESTAURANTS, 350 N. Clark, Room 308.

GIRL—18-30 yrs.; combination maid; N. W. side. Girls' club. Apply Sun., 10-12 a. m. Humboldt 1007.

GIRLS for PATIENTS' TRAY SERVICE; good salary and maintenance. Mt. Sinai Hospital, 2750 W. 15th-place.

GIRLS—FOR FOUNTAIN WORK.

6540 Milwaukee-avenue.

GIRL—Soda-luncheonette, drug store; 25-40 yrs. Lunch and uniforms. Lak. 0881.

GIRLS—Good salary; tips; meals. 2235 E. 71st. 2600 N. Clark. 1342 E. 53d-st.

HELP WANTED—WOMEN.

Clubs, Hotels, and Restaurants.

GRILL AND FOUNTAIN GIRL.

Expd.; nights; good pay. Country Club Pharmacy, 7117 Yates, Regent 8400.

GRILL girls—$23 wk. start and uniforms. For appointment, Portsmouth 9513.

GRILL Girl—Good job for right party. 1456 E. 53d-st., Barnett Coffee Shop.

HARDING GIRLS

Refined, neat appearing, white girls, 17 to 30 years of age, for restaurant work. Pleasant working conditions; no Sundays or holidays; meals and uniforms furnished. Apply 8-11 a.m. or 3-5 p.m., 21 S. Wabash.

HEAD WAITRESS

Expd.; take charge girls, act as hostess of north shore's finest restaurant; good sal. Apply Fireside Restaurant 7200 Lincoln-av.

HOTEL clerk—25 to 40 yrs old. Must know switchboard. Will train for front office. The Crest Hotel, 6724 Stony Island-av.

HOTEL maids—Experienced; steady work. Belle Shore Apt. Hotel, 1062 Bryn Mawr.

HOTEL woman—Experienced switchboard and renting. Address T A 89, Tribune.

HOTEL maids—Colored; good steady positions. Lynch Plaza Hotel, 5530 Winthrop.

LOOP fount. lunch. wants to hear from neat, conscientious, exper. counter girls who are anxious to improve their pos.; no nites or Sun. Address X C 207, Tribune.

MAID—White; high class north side apartment hotel; permanent; experience not necessary. Call Monday, 909 Foster-avenue.

MAIDS—White; for hotel work; permanent job. Apply housekeeping dept. Pla. 1000.

MANAGER

Industrial Restaurant

Give age, experience, and qualifications in reply.

Address S G 200, Tribune

MEAT CARVER

for hot sandwich counter. Cafeteria experience. 15 S. Wabash-av.

PANTRY girls—Long hours; good pay, meals furnished. Apply Triangle Restaurant, 225 S. Wabash, after 10 a. m.

PASTRY Cook—1st class; good wages; 5 day week. Address S K 338, Tribune.

Restaurant Workers

Women to do part or full time work as bus girls, waitresses, counter servers, etc. No experience necessary. Apply Employment Office, 3d Floor. MARSHALL FIELD & CO.

SODA FOUNTAIN GIRL.

Experienced. Apply Edgewater Beach Hotel Drug store, 5349 Sheridan-road.

SODA fount.—Girl, after schl.-eves. or part-time. Drug store, 5200 Sheridan-road.

SPECIAL OPPORTUNITY

for married women, 35-40, slight build and attractive, not over 135 lbs., to work 3 hrs. at noon as waitresses in fine loop restaurant; good pay and tips; also uniforms and meals; long hours if desired; exper. not necessary. Triangle Restaurant, 225 S. Wabash.

TRAY girl—White; private sanitarium; live in; exper. not necessary. Call Wilmette 1662.

WAITRESSES FOUNTAIN GIRLS COUNTER GIRLS

Full time jobs; no exp. necessary; meals and uniforms furnished free. Bring social security card. Apply employment office, 11th floor, Wabash.

MANDEL BROTHERS

WAITRESSES

Guaranteed weekly income; $20 on day schedule, $22.50 on night schedule. Meals and uniform furnished. Experience unnecessary; full pay while learning. Higher starting guarantees for experienced girls. Apply any weekday, 9 to 11 a. m., 3 to 8 p. m.

COOLEY'S CUPBOARDS

1629 ORRINGTON-AV. EVANSTON.

WAITRESSES

For permanent work in Evanston tearoom. Must present neat appearance, live north. Experience unnnecessary — full pay while learning; $18 guarantee. Meals and uniform furnished. Apply any week day 11 a. m. to 9 p. m. 505 MAIN-ST., EVANSTON.

WAITRESSES—10

Uniforms and meals furnished. No Sunday or night work. Pleasant surroundings; long or short hours available. Apply after 9:30 a. m., fountain luncheonette. Basement Men's Store, CARSON PIRIE SCOTT & CO.

WAITRESSES

Experienced for Tea Room.	Inexperienced for Counter.

THE FAIR

9TH FLOOR, EMPLOYMENT OFFICE.

WAITRESSES.

Steady positions in wholesome location for full or part time work; meals, uniforms furn. Closed Sat. aft., Sun., holidays. Also inexpd. girls. BOLLING'S, 228 N. LaSalle, or rm. 225, Merchandise Mart.

WAITRESS—High class; exp.; for 30 days work in country club; age 25 to 30; references; good salary; room and board; write, enclosing phone number. Mae Holscher, 2601 Glenview-rd., Wilmette.

WAITRESS SUPERVISOR

Experienced and inexperienced waitresses. Interview 8-10 a. m. and 2-4 p. m. Mrs. Drelis, 1804 W. Congress.

Waitresses and Fount. Girls

For full or part time work. Exper. not essential. Meals and uniforms furnished. DE MET'S, 312 W. Madison.

WAITRESSES

High salary. Pleasant working conditions. Long or short hours. Apply Ford Hopkins Drug Store, 509 N. Michigan.

WAITRESSES—Full and part time; first class restaurant in film row; good tips; no Sundays or holidays. Apply after 10 a. m. Al Simon's Restaurant, 1325 S. Wabash.

WAITRESSES

Best of hours: 10 till 6 p. m.; no nights or Sundays. S. S. Kresge, 10 S. State.

WAITRESSES

Experienced. Apply Latin Quarter, 23 W Randolph after 4:30. See Miss Knaus.

WAITRESSES—Experienced, for dining room. Short hours, 11:30 a. m.-2 p. m.; no Saturdays, Sundays, or holidays. Apply in person, 319 W. Huron.

WAITRESSES

NEAT APPEARING. PALM GROVE INN. 56TH-STREET AND OUTER-DR.

WAITRESS—An opportunity if exp. Neat and ambit. to make good money from start. GRACE ROWE DINING ROOM. 711 South Blvd., Oak Pk. Euclid 714.

WAITRESS—White, neat; exper.; not over 28; no Sun., holidays, or night work; $17 per wk. Original Allegretti Store. Charles Harrison, 228 S. Michigan. Wabash 6939.

WAITRESS—18 to 25; expd. or will train; closed Sundays; $18, meals, uniforms guaranteed. Apply after noon. 156 N. Wabash.

WAITRESS—No Sun. or eves.; meals and uniforms furnished. Apply 315 S. La Salle, Mon. morning ready for work.

WAITRESSES—10:30 a. m. to 2 p. m.; no Sat. or Sun.; $8, meals, uniforms furnished and laundered. The Cliff, 116 S. Clark-st.

WAITRESSES [2] — Exper.; 10:30 a. m.-2 p. m.—8 a. m.-4 p. m.; meals, uniforms; no Sun. or holidays. 915 W. Washington.

WAITRESSES—NEAT APPEARING.

Day work; $14; short night hours. See Miss Fox, Helsing's, 164 N. State.

WAITRESSES—Long or short hrs.; 30c hr.; uniforms and meals furn. Triangle Restaurant, 225 S. Wabash, after 10 a. m.

WAITRESS—Pleasant, refined girl; good compensation for one who renders superior service. Apply at 1547 W. 63d-st.

WAITRESS—Experienced. Steady worker. 1950 MILWAUKEE-AV.

WAITRESS—Expd., mornings and eves. Apply Harrison Hotel Rest., 601 S. Wabash.

WAITRESSES—EXPERIENCED.

901 RUSH-STREET.

WAITRESS—Neat appearing; steady, reliable person only. 38 W. Randolph-st.

WAITRESSES—Neat, cap.; exc. conditions; top wages. Lincoln's, 9158 Commercial.

WAITRESSES—Expd.; 6 days; night wk.; gd. pay. Apply aft. 11 a. m. 6727 Sheridan-rd.

WAITRESS—40 or older; 12 midnite-8 a. m. Mr. Wallace, 3361 W. Madison.

WAITRESSES—Uniforms and meals furn. MISS HASTINGS, 107 S. LA SALLE.

WAITRESSES and page girls—White; St. Luke's hospital, 1440 Indiana-av.

WAITRESS—Exp.; gd. wages., rm. and board. Greenwood Inn, Evanston. Univ. 1160.

WAITRESS—Expd.; good hours; no Sundays or holidays. 175 W. Madison-street.

WAITRESS—Expd.; day or night. Midway Restaurant, 828 E. 63d-street.

WAITRESS—Sundays, 1-8; sal. and tips; must be neat; nr. Chi. Address E 169, Tribune.

WAITRESSES [3]—Lake-st. L to Marion. Belz Pharmacy, 135 S. Marion, Oak Park.

WAITRESS—Lunch, 11-3; no Sat. or Sun. Call Monday 114 W. Monroe.

WAITRESS—No Sundays; good pay. Larson Sisters, 12 Chicago-av., Oak Park.

WAITRESSES—Steady work, day or nite. Gold's Restaurant, 810 W. Roosevelt.

WAITRESSES—NIGHT OR DAY.

HAYES RESTAURANT, 7200 W. NORTH.

WAITRESS—6 day week; no Sunday. Apply Cape Cod Grill, 53 W. Jackson.

WAITRESSES—Full time or short hours; good wages. 1301 S. Michigan.

HELP WANTED—WOMEN.

Clubs, Hotels, and Restaurants.

WAITRESSES—Expd.; $18 week, meals; good tips; air conditioned restaurant. S. & L. Restaurant, Kedzie and Lawrence.

WAITRESSES—Refined type of girls with executive ability preferable; top wages with good future. 5200 Lincoln-av.

WAITRESS—Neat; experienced; days; good salary; tips; uniform furnished. See Manager. 4014 MILWAUKEE.

WAITRESSES—Exp.; full or part time; no eves., Suns., or holidays. Transportation Rest., 600 S. Dearborn.

WOMAN—White; to prepare vegetables and assist generally in bakery dept. Not over 40. Hours 11 p. m. to 7 a. m. O'CONNELL'S, 422 E. Grand.

WOMAN—Experienced, to manage 36 apt. bldg.; salary $40 and apt. State fully. Address S K 268, Tribune.

WOMAN—All around work in restaurant; good pay; no Sundays. 1804 S. Normal.

Nurses' Registries.

OUT OF TOWN OPENING FOR Physicians, Graduate Registered Nurses. Anesthetists, Technicians, Dietitians. ZINSER PERSONNEL SERVICE, 140 S. Dearborn-st. Room 1549.

GRADS.—UNDERGRS.—Prac. for priv. duty. Abbott Nursing Service, 5063 Kenmore-av.

Saleswomen.

CHRISTMAS CARD HEADQUARTERS

FOR CASH COMMISSION EARNINGS.

You'll have no trouble introducing these distinctive eye-appealing cards to friends, business associates, and neighbors THIS YEAR—for our established reputation has paved the way for quicker-than-ever sales.

More people are buying quality cards this year than ever before—and fewer people will be able to introduce our line because of work in war industries.

Make Your Minutes Count!

START SAVING CHRISTMAS CASH.

Write or call today for sample cards and wrappings.

GROGAN CO.

"GREETING CARD HEADQUARTERS." 30 E. ADAMS, AT WABASH.

Christmas Card Salespeople Show More for the Money Make More for Yourself

OUTSTANDING BIG SELECTION OF Personal Christmas Cards

50 FOR $1.00 UP

10 FAST SELLING BOX ASSORTMENTS PAY UP TO 100% PROFIT

See the best money-making combination in Christmas Cards. Gorgeous Christmas Cards with sender's name imprinted sell for as low as 50 to $1. Pay highest commissions. Complete range of original creations that appeal to every type of buyer. Box assortments include sensational new 21 card Christmas Box. Sells for $1, pays you 50c profit. Also Gift Wrappings, Oilettes, Etchings, Religious, Humorous, Everyday and other fine values.

ACT NOW FOR BIGGEST PROFITS. Show this Line full time or spare time—whether or not you've ever sold before—and make bigger earnings. The cards sell themselves. See them and be convinced. Call or write for FREE Sample outfit.

WETMORE & SUGDEN

7 W. Madison, Rm. 1407. Ph. State 7629.

THE BIGGEST NEWS IN CHRISTMAS CARDS!

JANES NEW 1942 LINE OF

50 FOR $1

PERSONAL CHRISTMAS CARDS is selling sensationally. Be sure to show your customers this line. Orders come easier, faster, and bigger. You can offer six completely new and exclusive lines of Personal Christmas Cards—with sender's name imprinted. Every design an original creation and fast selling value. Low prices —50 for $1 and up. Also big selection of De luxe Personal Christmas Card Numbers in fine album. Largest profits. No experience needed. Get this magnificent line and assure greatest earnings.

Exclusive "Janes Art" Box

Outstanding $1 seller—21 card "Janes Art" Christmas Card Assortment leads the field. Pays you 50c profit. Can be imprinted. Many other money making box assortments. Begin making money now. Call or write for samples on approval.

JANES ART STUDIOS

SUITE 1635, REPUBLIC BLDG. 209 SOUTH STATE-ST.

CHRISTMAS CARDS. BIG COMMISSIONS.

Process Corporation

THE BIGGEST AND BEST NAME IN CHRISTMAS CARDS

Have no regrets this season. For better cards and speedier service PROCESS is the line. Never yet has PROCESS requested a first, second and third choice for name imprinted cards. Never yet has PROCESS informed their agents that any certain card in the line is "sold out." These are only a few reasons why you should sell the PROCESS line.

Four folders from 50 for $1.25 to 25 for $2.50. A large album of de luxe personal greetings and a separate album of business greetings. Examine these gorgeous cards with your own eyes. FREE samples.

10 BOX ASSORTMENTS

They include 3 religious, 2 Catholic and 1 Protestant, that range in price to the salesman from 20c to 60c. COME IN today for the complete Christmas card line.

The Process Corporation

Loop: 209 S. State, Republic bldg., R. 1800.
South Side: 841 E. 63d-street, Suite 425.
North Side: 4554 Broadway, Suite 374.
Northwest Side: 4324 Milwaukee-avenue.

CHRISTMAS Cards.

New Soft-Tone

beauty vignettes that open prospects' purse strings and get large and enthusiastic orders. Low as 50c for 21. Retails, $1.00.

FAMOUS

Massachusetts Line

Also impressive Religious, laugh-provoking Humorous, and most interesting everyday cards. Big comm. Send for approval sample.

Boulevard Art Publishers

"Sell the line that sells itself."

218 S. WABASH-AV., CHICAGO.

CHRISTMAS CARDS

MAKE EASY MONEY selling the "Leader" Assortment of 21 gorgeous folders, including popular PATRIOTIC card; also amazing 50 cards for $1 with name imprinted. Nothing like these in entire country. Up to 100% profit. Ten other BARGAIN assortments. No experience necessary. Write for "LEADER" assortment ON APPROVAL, also low priced imprint portfolios and FREE GIFT OFFERS.

Silver Swan Studios, Inc.

320 FIFTH-AV., DEPT. 147, NEW YORK.

CHRISTMAS CARDS BIG MONEY MAKERS

Sensational values LOW as 50 for $1 with NAME imprinted. Includes novel and business cards. Sell easy. Big profits. 11 SUPERVALUE BOX ASSORTMENTS. Religious, Humorous, Wraps, Everyday, etc. Make 50c on 21-Cd. $1 box. FREE Personal samples, 21-Cd. Box on approval.

HERTEL ART CO.

305 W. Adams. Dept. T-14. Chicago.

CHRISTMAS CARDS.

THE VALUE LINE. 50 marvelous folders, customer's name on each, $1. Leader Assortment—21 for $1—unbeatable. Also Gift Wraps, Everyday, Religious, Etching, Humorous Assortments. Demand greater than ever. Start early with line that sells itself. Assortment samples on approval—"50 for $1," samples free. Commission. THORPE CO., WESTFIELD, MASS.

CHRISTMAS CARD SALES PEOPLE. GET THIS BIG SELLING LINE.

Make easiest profits with finest selection low-priced and de luxe Christmas Cards with sender's name; 50 for $1 up; 11 popular assortments; outstanding new 21 card "Prize" $1 box pays 50c profit; gift Wraps, Religious, Oilettes, Everyday; samples on approval. Chilton Greetings, 147 Essex, Dept. 809, Boston, Mass.

CHRISTMAS CARDS—Big $500 profit line; name imprints 50 for $1; box assortments, Everyday, Birthday, Etchings, Religious, Humorous, Military cards include rank; bonus; 30 page catalog; approval sample box and FREE samples; comm. National Art Studios, Dept. 376, 111 E. 5th-st., Cincinnati, Ohio.

BEST VALUE CHRISTMAS CARDS.

Give more value—make more money. Sell 21 sparkling Cards in feature $1 Assortment. 50c profit. Christmas Cards with name, 50 for $1. Many others. No experience needed. Samples on approval. Waltham Art Publishers, 160 N. Washington-st., Dept. 43, Boston, Mass.

CHRISTMAS Cards — Make money in your spare time; 12 fast selling Xmas card assts. Many new ideas; large selection of 50 for $1.00. Personals with new, unique silver-color printing; highest commissions. Colonial Greeting Card Co., 111 W. Jackson. Room 906.

SELL CHRISTMAS CARDS—Make extra money. 50 gorgeous folders with name, $1. Sensational selling 21 card box. 12 other big value assortments. Up to 100% comm. Exper. unnecessary. Free samples. Southern Greetings, Dept. 14, Memphis, Tenn.

HELP WANTED—WOMEN.

Saleswomen.

50 CHRISTMAS CARDS WITH NAME, $1. 25, $1.25. Sample Folders Free. 21 Nationally Famous Christmas Cards, $1. Cost 50c. Sample box on approval. Personals, $7.50 to $28.00 per hundred. Commission up to 40%. Request samples. SUNSHINE ART STUDIOS. Dept. 168, 115 Fulton-st., New York City.

CHRISTMAS CARDS—Sell 50 for $1 with SENDER'S NAME IMPRINTED. Amazing values get quick easy orders. 15 fast selling box assortments. Generous cash comm. No exp. needed. Samples on approval. CARDINAL CRAFTSMEN, Dept.26, Cincinnati,O.

CHRISTMAS CARDS.

Complete 4-Star FEATURE LINE!

Win customers—orders—profits! Spectacular Wallace Brown line features four magnificent presentations beautiful, wonder-value Christmas Cards. Album of gorgeous De Luxe Personal Cards from $6 to $22 per 100. Unsurpassed beauty, superb craftsmanship, supreme values. Also Personal Stationery. Plus gorgeous presentation exquisite new Special Value designs, 25 for $1.50 and 25 for $1.95, name imprinted—new ideas, surprise effects, novel features.

50 FOR $1 PERSONALS.

Huge selection famous Noel Personal Cards, brilliant, new, original designs, 50 only $1 and 25 only $1, including Business Christmas Cards, Religious, Humorous, others.

BOX ASSORTMENTS, TOO!

9 fast selling Box Assortments. "Super-Value" 21 Card Assortment only $1—profit 50c. Also Currier & Ives, Woodette, "Crystal Snow" Etching, Gift Wrapping Cabinet, Humorous, Religious Assortments, others. Start earning top profits now, full or spare time. No experience necessary. Call or write for FREE SAMPLES Personal Cards, and 21 Card Assortment on approval.

WALLACE BROWN, INC.

36 S. State-st. Dept. T. Chicago.

PROFITABLE FULL TIME or spare time business—For married woman, preferably a mother, who wants independence with steady, year round comm. income; no door to door canvassing; operate from your home; get paid every day you work; nationally advertised, fast selling apparel line with exclusive features that sell to mothers on sight; telephone essential; write for free book and money making plan; tell about yourself in first letter; replies confidential. Address E J 3, Tribune.

WOMEN of culture—To introduce to parents in their immediate vicinity our College Educational Neighborhood Extension Service. "Our savings plan will guarantee their children a college education regardless of whether the father lives, dies, or becomes disabled." Will pay you cash for each interview you make. Our sales force will follow up your appointment. "We school you. Comm. Dea. 1242, or write Mr. Moore, 105 W. Madison-street.

COLORED LADY.

Will employ one who is a refined, willing worker, past 35, and capable of being her own boss, to serve as factory representative booking orders for new fall line of Realtex hosiery, lingerie, dresses, and men's wear. Samples and training free. Earnings should be around $1 per hour. Advance comm. and bonus. For appt. phone Franklin 0797, 8 to 9 a. m. only.

WAR CONDITIONS

have greatly increased the demand for our product. This has meant splendid openings in our Chicago and suburban sales territory for women, 28-49, who are interested in a better than average income. Lib. comms., bonuses, and drawing acct. Call or write Personnel Director. THE BOOK HOUSE FOR CHILDREN. 360 N. Michigan. Dearborn 8959.

VACANCY SEPT. 7—FOR EDUCATED Woman between 25-45, with pleasing personality; ability to meet public easily and assume responsibility. Permanent position with natl. publishing house rendering important service during the war. The percentage income and remuneration considerably above average to qualified applicants. Give full information for personal interview. Address S G 172, Tribune.

WANT to employ a woman past 30, who is refined, and appreciates quality; one who is capable of representing our company in a dignified way. She should earn around $1 per hour, advance comm. and bonus, booking orders for our new fall line of Realtex stockings, lingerie, dresses, and men's wear. Apply Real Silk Hosiery Mills, 36 S. State, Room 1014, 8-12 noon only.

AT LAST! SOMETHING NEW AND SENSATIONAL IN CHRISTMAS CARDS.

Amazing "Oilette" Cards. Like costly oil paintings. Never before offered. Gets orders fast. Beautiful 50 for $1 Cards, name imprinted. 10 other assortments. Big comm. Bonus. Samples on approval. Puro Co., 3043-M Locust, St. Louis, Mo.

EARN $10 CASH THIS EASY WAY.

You make 50c cash on every big-value 21 card "FEATURE" Christmas Assortment; friends gladly order from you; 20 boxes pay $10 profit; 50 gorgeous Name Imprinted EMBOSSED folders, $1; personal stationery; others; samples on approval. FRIENDSHIP, 28 Adams, Elmira, N. Y.

SELL exclusive line—16, 25, and 50 for $1; name imprinted Christmas cards; stationery; free samples, 14 assortments; 33 1-3c up. Comm. Odd cards, 2½c. War Stamp Everyday Cards. Special offer. New England Art, North Abington, 926, Mass.

WTD.—Perm. representatives for HOOVER UNIFORMS, smocks, aprons, frocks; smartest styles for nurses, waitresses, beauticians, housewives, others. Fine opportunity for reliable lady. Comm. Colorful presentation free. Hoover, 251 W. 19th, Dept. 9801, N. Y.

SELL DRESSES FROM NEW YORK.

5th-avenue, New York, firm desires women to sell fall dresses, coats, suits, lingerie. Advertised: Vogue, Mademoiselle. Good commissions. Write for sample book Modern Manner, 315 5th-av., New York.

YOUR own "Form-Tailored" Lingerie free of extra cost and big comm. earnings with glamorous new style, perfect fitting lingerie. Also hosiery, girdles. World's Star-Malloch, Dept. 5304, Grand Rapids, Mich.

50 CHRISTMAS CARDS, $1

Gorgeous line; samples on approval; also soldier, sailor cards; comm. Midwest Card Co., St. Louis, Mo.

WOMEN [5]—With direct to the home sales exp. for special advertising deal; no merchandise to sell. Salary $18 wk. and comm. Good for $50 per wk. Apply 10-12. Mr. Solomon, 3014 Lincoln-av.

DRESSES IN YOUR HOME—Women, inquire about our proposition which is earning extra money for ladies every where. Excellent opportunity for right persons. Apply GRAMONT, 6 W. Randolph. Comm.

WE pay you $25 for selling 50 $1.00 boxes 50 beautiful assorted name imprinted Christmas cards, sell $1.00—your profit 50c. Free samples. Cheerful Card Co., 28AL White Plains, N. Y.

GIRLS—18-35; work in wholesale bakery; no experience; 40c hour to start, 43c after 30 days; 3 a. m., 6 a. m., and 2:30 p. m. shifts; permanent work; steady increases. 114 S. Racine.

MEMBERSHIP DRIVE.

Get in on the ground floor; consumers organization; excellent remuneration for those qualifying; salary and commission. Address S F 219, Tribune.

WOMAN—30-35, good opportunity, selling ability, knowledge hair tinting. Salary. State age, experience. Box 719, Suite 1800. Times Bldg., New York City.

BIG manufacturer—Wants housewives with spare time, to wear free sample dresses, and show to friends. Give size, age. Comm. HARFORD, Dept. M2401, Cincinnati, Ohio.

CANVASSERS [2]—Rockwool insulation, roofing, and siding; salary and comm. Apply 2-4 p. m. Monday. 4753 Broadway, Rm. 506, or call Long. 5155 for appt.

OUR Christmas card line is complete—Beautiful assortment of religious, de luxe, and imprint cards. Get your free samples. High comm. CORONET CO., 126 N. Wells.

WOMEN WHO SEW—Earn good percentage at home working for large dress house. Comm. Miss Day, 126 N. Wells.

HOUSEWIVES—For full or part time sales work. 1333 Milwaukee-av.

Miscellaneous.

DEFENSE plant trainees—18-40; to operate milling machines, lathes, etc.; modern shop adj. to loop; must be citizens. National Metal Products Corp., 21 N. Loomis, Mon., after 1 p. m.

PRESS OPERATORS

Feeders and folders; no experience necessary; good wages; steady employment. 4413 W. Division.

THEATER cashiers—North and west side theaters; 32 hr. week; no exper. nec.; age 18 to 35 pref. Apply Monday, Aug. 31, Vogue theater, 3812 Broadway, 10 a. m. to noon.

LADIES—18-45, for sample distributing unit; no exp. necessary; steady work. Salary $60 first month, $72 second mo., $80 thereafter. Thompson Distributing Co., 4804 Madison.

GIRLS—INTELLIGENT

No experience necessary. Light factory wk. 1715 N. BOSWORTH.

GIRLS

Experience not necessary. Apply Unique Cleaners & Dyers, 2643 W. Chicago.

GIRLS—16-19; no exp. nec.; perm. work; gd. pay; continuation schl. girls accepted. Bring birth certif. and social secur. card. Apply Rm. 21, basemt., 166 W. Van Buren.

TYPIST—Dictation; part time work on manuscripts; exper. unnecessary; have own typewriter. Address S G 410, Tribune.

WOMEN wanted—18 to 40 yrs., for factory work. Wrapping and packing; exp. not nec. Apply 618-718 S. Kilbourn-av., 1st flr.

DELIVERY girl or boy—For Engraving firm; should know the city. Ph. Superior 1920. Mr. Herzog.

GIRLS—To exchange services at hospital for medical care or medical technician's course. Call Cent. 9575.

WOMEN—17-35. Day or nite work. Good pay. Start 45c per hour. Apply Mon. and Tues. 8-10 a. m. 4705 Armitage.

10 GIRLS or women—Factory day work; northwest side; experience not necessary. Address X J 491, Tribune.

CASHIER—Theater; young, pretty; exp. Apply 1 p. m., 2418 W. Madison-street.

PIANIST—Part time, dance studio N. W. side. Address E J 44, Tribune.

EMPL. Girl Student—Stay eves., girl 6, exch for own rm., bath, brkfst. Ken. 4871.

PUBLIC Steno. Off.—Loop bldg., exch. for part time work. Address T E 213, Tribune.

PRACTICAL NURSE—With cheerful home, care partially invalid woman. Fair. 0700.

WOMEN — 19-32, for painting small letters and numerals. 9th floor, 712 S. Federal.

GIRL—For small cleaning plant; able to sew; gd. sal. 39 E. Chicago. Delaware 3006.

HELP WANTED—WOMEN.

Miscellaneous.

Women Investigators

$120 TO START

A national organization in the finance field has openings for women investigators —jobs formerly held by men now in the service. Age 25-35. Positions now open in Chicago, Detroit, Cleveland, St. Louis and other nearby towns. Those with case work, claim adjusting or credit experience, plus good education, desired. This work is all outside office, making credit interviews and collection calls at homes. No telephone work. Applicants must be physically fit, able to do considerable walking. ADDRESS S E 219, TRIBUNE.

GIRLS

PACKING ROOM

ORDER FILLERS

WAREHOUSE HELP

No experience necessary. Permanent positions. 40 hour week. Must be able to pass physical examination. Apply

BUTLER BROTHERS

426 W. RANDOLPH

BEGINNERS

$70 A MONTH

A large corporation with down town office will start girls age 17-18 as mail clerks and messengers. Prefer H. S. grads, who have taken or intend taking typing and steno. Address X H 90, Tribune.

SHOW GIRLS

FOR LOOP STAGE PRODUCTIONS. NO EXPERIENCE NECESSARY. Height 6 ft. or more; attractive; immediate work in loop theater. Salary $25 to start. Training in modeling and deportment given free. Apply Suite 1101-4, 127 N. Dearborn, 10 a. m. to 5 p. m.

YOUNG COLLEGE GRADUATES

Many responsible positions in plants located in middle west, south, and east now working in war production but staple concerns in peace time. Call J. McGlasson, Randolph 7515 for appoint. and interview.

GIRLS

No experience necessary. Will teach. Must be about 20 yrs. old. Cutting and sewing. Clean, high class factory. Steady work guaranteed. Good pay. THE AMERICAN MAID CO. 847 W. JACKSON.

ATTRACTIVE WOMEN

Special work surveying homes. Liberal pay. Salary and commission. Apply 333 N. Michigan, Suite 2803.

3 YOUNG ladies to travel and direct home talent barndance shows in Wisconsin and Illinois. Expenses plus liberal commission. Will interview applicants Chicago next week. Write INGRAM PRODUCTIONS, Rock Island, Ill., for details.

MODELS

Size 14 to 16, height 5' 7" to 5' 9" in heels. We register photographic models. Vogue Studio. 30 W. Washington.

Employment Agencies.

O'SHEA

50 BEGINNERS

Office Positions

Typists-File Clerks

Jr. Clerks-Gen. Ofc. Clerks

WILL TRAIN

No previous office experience or training required.

Must be able to start to work Monday.

AGE 17 TO 24, $80 MO.

COME IN TODAY

OPEN 11 A. M. TO 4 P. M.

O'SHEA

EMPLOYMENT SYSTEM

64 E. Jackson Cor. Wabash

Selective Placement Counsel

2108 Merchandise Mart

INTERVIEWER—Personnel, up to	$175
INVESTIGATOR—Personnel, up to	$175
COMM'L ARTISTS—Exp., 22-30, $150-	$200
F. C. BKPR.—Cost account	$175
ELLIOTT FISHER BKPR.—Loop	$125
GRAD. JOURNALISM—Young	$90
BILLER-TYPIST—Mart	$100
STENO.-DICTAPHONE—South	$130
CO-MANAGER—R. T. W. shop...$150	up
COPYWRITER—Catalog exp.	Open
SECY.—[40 hrs.], north	$130
F. C. BKPR.—[Barrington]	$100
SECY.—Legal background	$125
SECY.—Religious organ	$110
OFFICE SUPERV.—Unusual pos.	$120
STENO.—Art background	$85
BKPR.-ACCOUNT.—Stat	$125

AMBASSADOR AGENCY

Will do more for you than help you find a job. WE WILL FIND THE RIGH JOB FOR YOU! We introduce and recommend you to the employer.

OFFICE POSITIONS..........$85-$150 mo.
DEFENSE WORK....................$18-$30 wk.

No advance fee. Pay out of earnings. COME IN MONDAY and let us know what you can do, and what kind of a position you want.

MRS. THOMAS, 20 W. Jackson. Web.4550.

BEGINNERS

We can place 40 Stenographers and Typists.

MAXIMUM FEE, $10

UNDERWOOD ELLIOTT FISHER. Employment Agency. 4th floor. 105 W. Adams.

TUCKER PERSONNEL

120 S. LA SALLE-ST. SUITE 965.

42 Stenos.—20-30 years. All locations. Steno.-Dictaphone opers.—Legal Stenos., Ediphone and Dictaphone Operators; Typist—Teach Billing and Switchboard; File Clerks—Mail Clerks; Page Girls. CENTRAL 3663.

Zinser Personnel Service

High school and university graduates—Openings for beginner and experienced secretaries, stenographers, typists, clerks, bookkeepers, cost accountants and professional young women. 140 S. DEARBORN-ST. ROOM 1549.

OUT-OF-TOWN APPLICANTS.

300 POSITIONS AVAILABLE AT ONCE. Accountants, $400; Comptometer Typists; Timekeepers, $250; Stenographers, $175. MALE AND FEMALE.

STENOGRAPHERS EXCH.

608 EMPIRE BLDG., DETROIT, MICH.

APPLY AT ONCE.

10 E.-F. Bkkprs.	6 E. F. Billers.
4 Und. Fanfold.	3 Sund. Bkkprs.

Und.-Elliott-Fisher, 105 W. Adams, 4th fl.

STENOS., to	$130	Typists, to	$100
File clerks, to	$125	Jr. bkkprs., to	$150
Comp. oprs., to	$135	Placement clk	Open

Commercial, 332 S. Michigan

CORBOY-CALVIN, 20 W. JACKSON.

ESTABLISHED 30 YEARS. ALL TYPES OF OFFICE WORK.

COUPLE	$175	Col. htl. maids	$60
Col. fount.	$12	Dom.	$18

E. White, 64 E. Walton.

STENOGRAPHERS, Bookkeepers; $27-$30. Park, 6306 Cottage Grove, Bank Bldg.

SECYS. AND CORRESPONDENTS....$25-$35 HAHN-MARTIN. 7 SO. DEARBORN-ST.

OFFICE MESSENGER, File Clerks, Stenos. RELIANCE [Miss Young], 32 N. STATE.

SOUTH SIDE OFFICE POSITIONS. S. SIDE CONSOLIDATED, 1105 E. 63D.

BURR, bkkprs., $120—I. B. M. opers., $110. FINANCIAL, 111 W. JACKSON.

COMPTOMETER—NORTH, $120. N. S. CONSOLIDATED, 1001 Leland.

TRADE SCHOOLS—WOMEN.

KEY PUNCH SCHOOL

Exper. operators needed! Day-eve. classes. Punched Card Accounting Institute. 53 W. Jackson-blvd. Har. 8886.

POSITION IN 90 DAYS.

Train to be a capable stenographer or comptometer oper. in 90 days. Gregg, Pitman, or Munson. Free placing. Day-eve. Catalog. Century Bus. Coll., 30 E. Adams. Fra. 8478.

BE A NURSE BIG PAY

while learning; pos. sec. Winthrop School. Est. 28 yrs. 1126 GRANVILLE, SUITE 8.

COMPTOMETER

Complete or Brushup Courses. Warner School, 14 E. Jackson. Wab. 3582.

WE TRAIN HOSTESSES, CASHIERS, FOOD CHECKERS, AND WAITRESSES. DINING ROOM SERVICE SCHOOL. 1009 N. State-st. Delaware 2236.

BE A POWER SEW. MACHINE OPERATOR. Day or eve. lessons; big demand; easy to learn. MASTER SCHOOL, 400 S. STATE.

VISIT OUR SCHOOL TODAY. Shipyards, defense plants need welders. NATL. WELDING SCHL., 5428 S. Ashland.

BE a Medical Secretary or Lab. Technician. Complete X-ray course. Free catalog. Century College, 30 E. Adams. Fra. 8478.

PRACTICAL NURSING—$35; $2 dn.; earn as you learn; day-eve.Del-Har, 116 S.Michigan.

[Continued on following page.]

TRADE SCHOOLS—WOMEN.

[Continued from preceding page.]

SAVE MONEY

Enroll now! Because of increases in operating expenses, tuition rates will be higher. SEPTEMBER 10TH, 1942.
Prepare for Civil Service-Defense Work.
Comptometry, $25 Complete
Felt Tarrant, Comptometer, Burroughs Calculator, Allen-Wales Electric.
Speedwriting, $18 Complete
Typing, Days, $8 Per Mo.
EVES., $6 PER MONTH.
SWITCHBOARD, $5
RECEPTIONIST—KEY AND PLUG.
STENOGRAPHY
GREGG, MUNSON, PITTMAN.
Beginners. Review. Typing. Switchboard. Business English. Office Practice.
$13.50 MONTH—DAYS
EVENINGS, $7 MONTH
DICTAPHONE, $5. CASHIERING, $5. FILING, $10. BOOKKEEPING, $5 MO.
Experienced University Instructors.
Come in or send for FREE catalg.
Free Effective Placement
Days and Evenings—Men and Women.
Chicago Commercial College
127 N. Dearborn Fra. 4803

Chicago Business College

Oldest [inc. 1890]. Largest [25 rooms]. [Only school 5 live swbds., 4 trunks.] [Can't fill call for grads. now.]
SPEEDWRITING
WAR DEMANDS SPEED. Alert adults, both sexes, army-navy draftees, married women, every office worker needs shorthand quickly. Come in for surprise details. Not a machine. 6-8 wks. complete with typing. Taught here 12 years. Free demonstrations daily. ATTEND THE OFFICIAL SCHOOL WHICH HAS THE TEXT BOOKS.
COMPTOMETER, 6 TO 8 WEEKS.
Includes Burroughs and Electrics. Spec. grad. teachers. Many calls for placement in all departments.
Bkkpr., Steno., Gregg, Munson, Pitman, begin., review. $15 month days. Cashrg., Compt., Switchboard Rec. Big Catalog free. Don't be confused. Our only school. Come in and see how nice school really is. LOWEST RATES, with superior facilities. Evenings. [Shorthand $6 month.]
NEW CLASSES THIS WEEK.
WALTER D. HARRIS, B. S., M. A., PRES.
190 N. State. Both sexes. Fra. 4122.

Fashion Models

EARN BIG PAY. LARGE DEMAND.
CONSULT MALLON FRIEL.
New York and Chicago's noted Modeling Authority on entering this enjoyable field.
SPECIAL LOW TUITION RATES FOR THOSE ENROLLING NOW.
Free placement service. Day, Eve. Class.
SAME TRAINING AS TAUGHT IN NEW YORK AND HOLLYWOOD.
For personal interview visit Studio or write for free 20 page book T. S.
Name ....
Address .... Phone ....
Mallon Friel Studio
32 W. Randolph Dea. 3106
Business Girls Charm Course, $12.50.

ATTRACTIVE GIRLS

Excellent opportunity for those who can qualify to enter this very profitable profession of fashion and photographic modeling.
Small tuition fee. FREE placement service.
Write for Free 20 page book "A FASCINATING FUTURE."
Name ....
Address ....
VERA JANE STUDIO
"ONE OF AMERICA'S FINER AND BETTER KNOWN MODELING STUDIOS."
64 E. Jackson-blvd. Wabash 9332.

Vogue Models Qualify

for well paying positions in
FASHION, PHOTOGRAPHIC, TELEVISION MODELING.
Professional makeups and hair styling part of thorough training. Under direction of Miss Patricia Stevens, former John Powers model. Day or eve. classes. Chicago's most modern and up to date studio.
COMPLETE TRAINING ONLY $25.
Call at Studio or Write for free Personal Analysis Chart.
EFFECTIVE PLACEMENT SERVICE.
VOGUE FASHION MODELING STUDIO.
30 W. Washington-st. Rand. 3347.

JOBS WAITING

RADIO BROADCASTING. Our placement bureau reports constantly increasing requests from radio stations for trained broadcasters, announcers, script writers, etc. Our speed-up courses prepare people for these opportunities. DAY or EVENING classes. This is your chance to get into radio. Phone WABash 6762, or write or call. COLUMBIA COLLEGE.
Fine Arts Bldg. Michigan nr. Congress.

TEACHERS NEEDED

NURSERY SCHOOL, KINDERGARTEN, PRIMARY. The U. S. Office of Education reports a shortage of teachers. Our speed-up courses are designed to meet this need. Day classes; also evening classes. Phone Wabash 6762, or call or write.
PESTALOZZI FROEBEL
TEACHERS COLLEGE.
410 S. Michigan-blvd. Chicago.

LABORATORY TECHNIQUE

and X-ray. Quick, easy training prepares for well paying position in hospitals and laboratories. War has created big demand for women technicians. Many postwar opportunities. Affiliated with established hospital. Special Night Classes in X-ray starting Sept. 1. Enroll now. Limited number accepted. CHICAGO COLLEGE OF LABORATORY TECHNIQUE.
410 S. Michigan-avenue. Web. 3230.

IN WAR OR PEACE!!

Freight traffic must ALWAYS move and trained help is needed to rate and route it. Truck lines, railroads, industries, and govt. depts. are calling for help. Learn by actual experience. Beginner's course now forming. Over 1,500 firms use our students and grads. Visit 11 a. m.-9 p. m. for free trial. COLLEGE OF ADVANCED TRAFFIC.
14 E. Jackson-blvd., Dept. G3. Har. 8649.

42,000,000

WOMEN to REGISTER for WAR WORK.
Don't Wait—Train Now for
AIRCRAFT WELDING
Days or nights. Pay as you learn.
FREE PLACEMT. STATE REGISTERED.
Our Graduates Get GOOD Jobs.
CONTINENTAL AIRCRAFT INST.
HARrison 2548. 843 S. WABASH-AV.

School for the Model Girl

Fall classes now forming in Poise, Posture, Fashion Adaptations, Makeup Analysis, Coiffure Styling, Figure Control. Day and evening classes. Call or write Miss Coady for interviews. Sponsored by Lee Parker's Model Central Casting Service. Bit. 4106, ext. 702. 360 N. Michigan-av., rm. 603.

BECOME A FASHION OR PHOTO MODEL
Call or write for free test chart.
JO KEITH AGENCY
14 W. LAKE-ST. DEA. 0134.

HOTEL POSITIONS — Big opportunity for trained women, 21-55, to fill positions as hostess, apartment hotel manager, housekeeper, assistant manager desk clerks. No experience required. Good pay. Meals and room often furnished. Start training right away. Write for free catalog.
HOTEL EXTENSION DIV., 4554 Malden.

WOMEN

1,750,000 in defense and millions more needed. See our ad under "TRADE SCHOOLS—MEN."
CHICAGO AIR COLLEGE.
1240-44 Lawrence. LONGBEACH 3734.

Northwestern Secretarial

Save time. Save money. Full secretarial course. Shorthand, Dictaphone. Expert typing. Business administration. English. Spelling. Comptometry, $10; Switchboard, $3. Free placement service. Every day and Eve.
220 S. STATE-ST. WABASH 1477.

LABORATORY TECHNIQUE

AND X-RAY; quick, easy training prepares you for army or defense service. Affiliated with established hospital. CHICAGO COLLEGE OF LABORATORY TECHNIQUE.
410 S. Michigan-avenue. Webster 3230.

A PROFESSION:

SWITCHBD. LIVE BOARDS. RECEPTION Real placing serv. Many calls. Defense aid All boards, office, and hotel. Individual inst. Actual exper. 9 days or eves. Visit Amer. Schl. Field Annex. 24 N. Wabash. Cen. 3646

WOMEN PAST 40 and younger—Qualify for hotel, club, institution, gov't food, housing, recreation positions. Nation-wide opportunities. Qualify spare time at home. Placement Bureau free of extra charge. Write for Free Book. Lewis Hotel Training Schools, Desk 734, Washington, D. C.

WOMEN FOR DEFENSE JOBS.
See our ad under Trade Schools—Men.
CALL ON OUR MR. FITZPATRICK
Between 9 a. m. to 9 p. m. every day
GREER SHOP TRAINING.
2030 S. WABASH-AV.

IN DEMAND—TRAINED FOOD WORKERS! Train for higher paying food positions. Inquire about COOK'S CERTIFICATE course: Cat. X: fall classes forming now. School of Domestic Arts and Science.
350 Belden-av. Lincoln 0927.

GIRLS TRAINED AND PLACED AS
BAND SINGERS
SEE JO KEITH. DAY OR EVENINGS.
14 W. LAKE-ST. DEARBORN 0134.

FILING, TYPING TAUGHT 4-8 WEEKS. Filing offers interesting positions of opportunity and permanence. There is a constant demand for our grad. Day-eve. class. Sept. 8. Chgo. Schl. Filing, 25 E. Jackson. Har. 8780.

DRESSMAKING—MILLINERY SCHOOLS.

LEARN Dressmaking, Dress Designing, Millinery or power machine; day or eve.; free booklet. MASTER SCHOOL, 400 S. State.

RENE-SCHOOL—Dressmaking, design, pattern, draft., millinery, sketching, power machines; day-eve. 3419 Chicago-av. Van Buren 0933.

DRESS design, pattern draft, dressmaking, millinery. Forest Academy, 36 S. State.

BOATS, YACHTS, ETC.

MUST SELL

Lost our lease, have to get out at once. 14 good outboard boats, incl. new 1942 models Dunphy, Thompson, Lyman, with or without motors. Special 33 H. P. Electric Starting Evinrude completely overhauled by Evinrude factory with 16 ft. Thompson boat, both for $295. Act quick. Chevrolet Garage, Fox Lake, Ill., across from A. & P. store. Grand-av. and Route 12.

CLOSING out all 1942 Thompson 14 ft. Lake Model and De Luxe Speedster deck outboard boats. Immediate deliveries on cartop boats, also Olympic Snipe, Sea Gull, Lightning, and Red Head sailboats. A few good buys left on late model slightly used Chris-Craft Runabouts and Utilities. Open Sunday.
CHRIS-CRAFT BOAT SALES
2424 S ASHLAND. CANAL 1496.

Navy Lieut. Transferred

TO ACTIVE DUTY.
30 ft. Elco cruiser; 90 h. p. Buda motor; 6 volt charging plant; 2 batteries; sailing dinghy, and boarding ladder; sleeps 4 in spring berths; ship fully found; east coast assignment necessitates immediate sale; price $1,200; terms to reliable buyer. Call Bit. 7888.
ADDRESS X G 499, TRIBUNE.

CHRIS-CRAFTS

New 17 ft. Standard and De Luxe models for immediate delivery while they last. When these are sold—NO MORE UNTIL. Used Inboards, all types, 15 to 28 ft. No priority required on boats like these.
Hewes Boat Co., Fox Lake, Ill. Ph. 2491

CENTURY INBOARD RUNABOUTS.
JOHNSON P. O. $275
Several used outboard boats available; also space available for winter storage. We buy, sell, and rent outboard motors.
"Everything Pertaining to Sports."
MAYPOLE BOATS AND MOTORS, INC.
5901 W. MADISON-ST., CHICAGO, ILL.
MANSFIELD 10351. VILLAGE 6126.

ROBINSON 1940 de luxe express cruiser—30x10.6; with twin 95 horsepower Kermath engines; exceptionally fine condition; sleeps 4; dinghy davited aft; short-wave direction finder, Lux fire system; many other extras. Write or call Robinson Marine, Benton Harbor, Mich., or N. J. Hartzer, 104 S. Main-st., South Bend, Ind.

54 FT. auxiliary schooner—Wonderful boat for summer home on Chicago's lake front. Sleeps 7; large galley; plenty of deck space; Alden design; good cond. Price $4,000. Well equipt.
JOHN W. MAGILL,
TRIBUNE TOWER. SUP. 8446.

W. L. MASTERS & SON

for boats, outboard motors, inboard motors, service and repair on all outboards. Gray Motors, Mich. dependable propellor service Open Sun. 9-1. 210 W. Chicago-avenue.

25 FT. auxil. cutter—Flush deck, heavily built, lead keel; sleeps 3, toilet, galley, 24 h. p. engine; well equip. Dinghy, $1,300. Slip 17, Belmont Harbor today only or JOHN W. MAGILL YACHT BROKER, Tribune Tower. Sup. 8446 weekdays.

DRAFTEE MUST SELL FOR BEST OFFER. 1935 28 ft. Hunter cabin cruiser, sleeps 4, fully equipped, A-1 condition. Passed U. S. Coast Guard auxiliary specifications. Call Midway 6171.

BOATS—2 26 ft. Richardson Cruisers; '39-'41 models from $1,850; 2 Matthews Sailers from $1,495; 1 28-ft. Aux. Cutter; 1 28-ft. Gar Wood Runabout.
Mil. Seadrome, Milwaukee, Wis.

MUST sell—26 ft. cabin cruiser "Margie." Economical motor; dinette, galley, running lights, spotlights, compass, life preservers. Complete. Slip A-11, Diversey Harbor. Phil Lipner, Hol. 1267.

CHRIS-CRAFT BARGAINS.
30' 1941 Sedan Cruiser, 95 h. p., $2,850
33' 1939 Enc. Bridge Cr., 130 h. p., $4,500
37' 1940 Dbl. Strm. Cr. 2, 130 h. p., $6,000.
Ed Bauman, Tel. Spring Lake, Mich. 1459.

14 FOOT Wolverine boat—32 h. p. Johnson motor, self starter, all accessories. Bargain. Victory 5960, or 119th-st. and Stony Island-road, all day Sunday.

17¼ FOOT speed boat—De luxe model, with all accessories. Gray 103 motor, 1941. Price, $800. Phone KEDzie 8720, Trailer with boat.

DOUBLE Cabin cruiser—33'; new motor; see at slip 92, Belmont, after 2 p. m. Sun. Name "Sivad." Best offer. Call, Wells. Whitehall 5700.

SAILBOAT—Class E; two racing sails; good condition; $475; terms.
Address E F 8, Tribune.

OUTBOARD MOTORS bought, sold, rented. 1½ TO 9 H. P. IN STOCK; NEW, USED. BOLOTIN Camera, 729 Roosevelt, Can. 2112.

20 FT. Johnson matched unit, 32 h. p. A-1 cond. Best offer takes; going into service, must sell. Rodi's, 2424 S. Ashland.

1939 16-ft. Dunphy boat—$165. Refin. like new, leath. uph., w. s., steer. wh. Also '40 30-h.p. Ev. mtr. Spa. 6060. Jim, wkdas.

1941 29 FT. cabin cruiser—100 h. p. Kermath. Compl. accommod. for 4. Must sac. Make offer. Address S G 472, Tribune.

SWANEE 35 ft. racing yawl—Win many prizes. Gd. day sailer. Sac. acct. draft. Inspect Sunday, Jackson Park Y. C. Man. 1500 wk. days.

19 FT. Dee Wite runabout—$650; double cockpit forward, 6 cyl.; 70 h. p. Gray motor. Fine cond. Village 8020, after Mon.

18 FT. ARROW class sloop—Perf. cond.; compl. equip.; attrac. price. See at Wilmette Harbor or Key. 6352. Al Langtry.

42 FT. Express Cruiser—Sleeps 8; enclosed bridge; modern; will sacrif. Call Keystone 0649 weekdays for appointment.

RICHARDSON cabin cruiser—28 ft.; sleeps 4; exc. cond. $950; see 11-2, foot of Monroe-st., or call Walter Bespole. Village 5283

18 FT. Keel sail boat—"PORGY." Exc. cond. Montrose harbor. Dinghy and mooring $225. UNIVERSITY 5638.

14 FT. Century—22 h. p. Johnson; steer. whl., cover, windshield; fast; $325; drafted. Col. 7741; eves., Aus. 1959.

12 FT. light V bottom outboard motor boat; barg. Call Stewart 2787.

15½ FT. Sunray sail boat, 115 sq. ft. canvas. $27. Greenleaf 9022.

FOR sale — 32 ft. SEEWH'KA. $275, in water. Nevada 2896.

40 FT. sloop—mahog. hull and cabin; excel. shape. John Olsen, Columbia Yacht Club.

ATTRACTIVE 26 ft. mahogany cabin runabout—Slip 93 Bel. H. Ph. Rav. 6363, a.m.

FOR sale—National one design sail boat and dinghy. Call Mohawk 1547.

1938 EVINRUDE—16 H.P. quad.; excell. cond. $195. Riverside 6110. Call Mon.

OWEN 110 h.p. Chrysler motor—Good condition. Sunnyside 7638, 8 a. m. to noon.

MARCONI PUP—Comp. eqpd.; new sails. Also dinghy. Sacrifice. Fairfax 5398.

16 FT. inboard motor boat—With canvas cover; 6 pass.; compl. Mr. Wix. Pros. 9500.

WANT outboard outfit or motor only. Now or aft. Sept. 7. Address C 349, Tribune.

15½ FT. keel sailboat—Built by Herreshoff. A-1 condition. Elmwood Park 1241J.

25 FT. Chris-Craft stream lined cruiser, $1,100. 104 Belmont Harbor. Rog. 6736.

YACHTS and sailing vessels—Unusual design, by inventor. Address E 320, Tribune.

COUPLE—Want to rent cabin cruiser or take cruise with owner. Reg. 4513.

36 FT. cabin sloop; must sell; $300 or best offer, Nevada 8905 aft. 5 p. m.

'39 CABINDAY cruis.—22' inbrd. Dink. trailer. $425. Address T E 266, Tribune.

MUST sac. 16 ft. Mullins, Kermath engine; exc. cond. Herman, Laf. 7223 9 to 5 wk.ds.

SEA Gull Sloop Rig—Exc. cond. Must sell. $265. A20, Grant Pk. or Euc. 6991.

4 CYL. Outboard 14 ft. Thompson—Reas. S. W. cor. East-av., Joliet-rd., La Grange.

13½ FT. speedboat—With 32 h. p. Johnson Inc. trailer; $200. 5243 N. LaCrosse.

CASH LOANS ON YOUR BOAT.
Up to $5,000. Mr. Wolman. Victory 2211.

17 FT. DEE. with inbrd. speedboat, 30 m.p.h. But. 9084 or Jackson Pk., Sec. J. Gomboa.

18½ FT. cabin cruiser—Excel. cond.; Butterfield 9084 or Jackson Pk. See J. Gomboa.

21 FT. fast sailboat—Best offer. Glenn, 2314 E. 70th-place; Fairfax 3485.

16 FT. CENT. speed boat—56 h. p. gray, 4 wh. trail. 59th-st. Harbor Slip 15. $450.

WILL pay cash or trade your old outboard motor. H. Packler, 1333-39 S. Cicero.

FOR SALE—1942 Chris-Craft 17 foot; 95 h. p. motor; very fast. Saginaw 8305.

CAR top fcty. built boats—New and used; 12 x14 ft.; cheap. Centka, Rt. 53, Lisle, Ill

17 FT. Natl. one design sailboat—2 sails, dinghy, mooring; $250; eves. Stewart 4169.

SPORTING GOODS.

FISHING Tackle, Golf, Tennis, Archery, Guns, Boats, Motors, and Marine Supplies, we buy, sell, guns and outboard motors. MAYPOLE BOATS AND MOTORS, INC. 5901 W. MADISON-ST., CHICAGO, ILL.

WANTED—Higher grade double barrel or Over-Under shotgun. Call or write weekdays until 7 p. m. Privet, 1150 S. Mayfield.

SEINE cord net, 93x54x10 ft., perf. cond. Best offer. Address T E 496, Tribune.

FOR SALE—Elec. Baseball machine; 2 or 3 way combinatns. Address E 111, Tribune.

SPECIALS on guns, motors, golf, fishing. BOLOTIN, Camera, 729 Roosevelt, Can. 2112.

POOL table—Regulation size; complete outfit. Reas. 7617 Rhodes.

WANTED—One 12 gauge shotgun, pump or automatic. Phone MULBERRY 3574.

IMPT. Belgian Damascus steel 16 gauge double barrel shotgun; $50. Sup. 0331.

TENTS, AWNINGS, CANVAS GOODS.

HURRY—GOING FAST.
FACTORY SAMPLES. 9x9 ft., umbrella type, with floor, $15. Herman Canvas Co. 1708 S. Halsted. Seeley 8437.

SITUATIONS WANTED—MEN.

Bookkeepers and Clerks.

A-1 BOOKKEEPING service—Part time; very reas. rates. Address X J 443, Tribune.

BKKPG.—Part time; expd.; draft exempt.; stmts.; bal. Address E 64, Tribune.

BKKPR.-Acct.—Avail. part time; small bus.; keep books, tax reports; reas. Wel. 0275.

MAN—Young, versatile, intelligent; age 28; draft exempt; very good at figures, able to do some fast thinking; 10 yrs.' business exp. Address E 288, Tribune.

MAN—29; sales adv., promote exp.; gen. off. detail-typist. Address Y 420, Tribune.

MAN—34; bkkpg. and some typing exp.; versat.; A1 refs., 3A. 2901 N. Washtenaw, 2d.

Accountants and Auditors.

ACCOUNTANT-AUDITOR—LICENSED—Offers complete monthly accounting service; $5 up; 12 yrs. experience. Central 0613.

EXP. Audtior-Bookkeeper; part time-eves-Sat. aft.; reas.; 6-8 p. m. Dre. 5227.

Executives and Managers.

LEGAL, ADMINISTRATIVE, PERSONNEL, or PRIORITIES.
Thoroughly conversant with all 4 fields, with excellent background in petroleum industry. Now with a Government Agency. A. B. and L. L. D. degrees, graduate of Yale Law School. Want permanent connection with reputable industrial concern in war work. Qualified in research and writing, supervisory experience. Age 33, married, 3-A in draft, excellent health. Available in 10 days. Address E J 41, Tribune.

Transportation Executive

25 years' rail, truck, and industrial experience; available Sept. 15 for responsible position with motor common carrier operating own equipment or manufacturer engaged in defense work having definite postwar plans; willing to live anywhere in continental U. S. A.
Address E 233, Tribune.

SALES EXECUTIVE

15 yrs. wide exp. managing salesmen, directing dealer promotion, planning advertising and preparing copy, making layouts, etc. Expert letter writer A-1 references. Univ. commerce grad.; age 39; class 3-A. Available for Chicago job where results will count. Address E J 5, Tribune.

SUCCESSFUL ATTORNEY—Draft exempt, desires to help war effort by devoting part time daily with a firm engaged in war production; '41 income in excess of $12,000. Specialist in all fields of employer, employe relationship, labor board, OPA, wage and hour, workmen comp., etc. Fine appearance, excellent refs.
Address E 355, Tribune.

LAUNDRY MANAGER

Grad. American Institute of Laundry; 28; married; wants connection with army, navy ordinance laundry or dry cleaning plant, etc., where knowledge, exp., and conscientious effort is necessary.
Address T J 259, Tribune.

MANAGEMENT WANTED

Comm. or A-1 apt. hotel, buildg. mgm. subst. draftee duration. Advertiser nat. reputation, experience comm. res. hs. accounting, food, beverage cost, control, purchasing, rehabilitation. A-1 ref. exchange. Address Y 193, Tribune.

ASSISTANT TO GENERAL MANAGER. Grad. mech. and ind. engineer; exp. in management and technical problems; org. of inv. a. mat. control, standard costs, analysis of mfg. costs, financial reports; age 47; mar.; exc. refs.; available.
Address E 121, Tribune.

ADMINISTRATION AND SALES. Executive with enviable background with one of country's foremost concerns. Available imm. because of mfg. curtailment. Age 50, excellent health. Qualified to handle personnel. Address Y 414, Tribune.

EXECUTIVE—37 years old, draft exempt; knowledge of Acctg., Banking, Coll. Credits, Personnel, Trk., Transp. Des. permanent position with aircraft, plastics, R. R., steel or lge. industrial corp. Sal. start $250 mo. Available Oct. 1. Address S J 486, Tribune.

STOREHOUSE—Warehouse mgr.; exp. with machines-parts; also powder, shells, fuses. Some inspection, elec., plumbing; knowl. of office supplies. Expedite. Personnel supervision. Refs. Address E H 9, Tribune.

Accountant-Office Mgr.

Thoroly experienced in all phases of acctg., office management, credits, collections, etc. Draft exempt. $60. Address C 338, Tribune.

PURCHASING agt.—Wide knowl. materials, parts, metals, wood, paper, glass, paints, personnel management; mfg. prod. processes, costs, printing, forms, machinery, tools and dies. Address E 247, Tribune.

PERSONNEL MAN—Deferred, wants job defense ind. as ass't'nt to Pers. Mgr. or Emp. Mgr. Address Y 381, Tribune.

LAWYER-accountant—10 yrs. bus. exp.; collection, sales, legal and office mgr. exp.; desires position of executive nature; draft, 3-A. Address C 348, Tribune.

MAN—Extensive sales and sales mgt. exp.; married; 47; war vet.; knowledge accounting, auditing, costs; university trained.
Address C 337, Tribune.

TRAFFIC MANAGER

Wide, practical experience; energetic and resourceful. Address E 359, Tribune.

I WRITE Spl. Articles, Editorials, Speeches, Books, Biographies, Script, Important Letters, Sales Lit. Reas. Address E 187, Tribune.

OFFICE mgr. or asst.—Personnel; accounting; system; planning; married; 37; 3-A. Address E 67, Tribune.

OFFICE manager—Exp. accountant, capable executive, age 43; married; available Oct. 1 or earlier. Address E 293, Tribune.

MECHANICAL ENGINEER—Many yrs. exp., incl. executive, developer and inventor; exc. refs. University 7001.

ATTORNEY and former head of corporations desires connection. Address E 368, Tribune.

Professions and Trades.

ACET. and welding—10 yrs.' exp. using silver, sil. bro. rods. Address E 316, Tribune.

AUTOMOTIVE ELECTRICAL SERVICE MAN

United motors and auto-lite serv. exp. and fcty. train. Well qualif. volt. reg., gen., carb., fuel pumps, speedos., wipers, magnetos, etc. Best refs. Will lve. city. Draft deferred. Address X H 76, Tribune.

CARPENTER—Arch builder, porch and bldg. remodeler. Mansfield 3919.

CEMENT work of all kinds—Licensed and bonded for public sidewalks. Moh. 5577.

CHIEF Insp. and Eng., Ord., precision; neat; age 40; ex. ref.; desire position with future. Address E J 42, Tribune.

ERECTION ENGINEER—Armour '36; 8 yrs. design, layout and field problems.
ADDRESS Y 230, TRIBUNE.

EXPEDITER—6 yrs. experience. Age 29. 3A. $50 a week. Address S H 244, Tribune.

EXP. HAND SCREW MACHINE AND TURRET LATHE OPER. Phone Plaza 5337.

INDUSTRIAL or Time and Motion Eng.; 8 yrs. exp.; eng. education; 3A draft.
Address E J 45, Tribune.

LAWYER—26 yrs.; special knowledge in alcoholic beverages field; 6 yrs.; good business exp.; draft def. Address E 275, Tribune.

LINOTYPE operator—Job or publication. Steady. Address S H 248, Tribune.

MAN—34 yrs.; elect. and mech. backgrd., des. loc. concern assuring future; train or schl.; serv. exempt. Address E 301, Tribune.

MECHANICAL engineer—Experienced in supervision of development, design, drafting. Address E 250, Tribune.

MECHANICAL draftsman—Ill. Inst. Tech. grad. desires perm. connection. Key. 5224.

PAINTER—Expert paperhanger. Call and I will call; low prices. Rynex, Hay. 2986.

PAINTING, papering, calcimining—A1 work. MR. MASON, Graceland 8771.

PLASTERING-Patching — Brick and cement work; citywide serv. Erickson, Moh. 5577

STRUCTURAL drafts.—Experienced; detail, design, check, steel concrete for industrial, mill bldgs. & refin. Vacek, 2809 S. Drake-av.

SHIPPING SUPERV.—Well versed, cost conscious, desires change to other food co.; age 41, 3-A. Address E 88, Tribune.

STATIONERY eng. or maint.—Knowl. elec., mech., carp. etc., 3A; 10 yrs. exp.; Mic. 7716.

SUPT. or gen. foreman—Pract. mech.; 26 yrs. chge. of shops, tool rm., prod., etc.; best refs. What have you? Address E 303, Tribune

TEACHER—Writing English, and social studies; thorough, mature, and mellowed. Ph.D. degree from Harvard. Address E 81, Tribune.

TECHNICALLY trained practical baker—42 years old; 25 years' experience in all phases wholesale or retail; can take complete charge, install and maintain cost accounting.
Address T J 262, Tribune.

TOOLMAKER—A-1 lathe hand, lots of U. S. government work; exper. American. Age 50. Address E 72, Tribune.

Salesmen.

SALESMAN—Age 49; varied exp.; have car; city only. Address E 172, Tribune.

Clubs, Hotels, and Restaurants.

CHEF and helper—White couple; small schl., club, restr., or inst. Will leave city; A-1 refs. Address J B 139, Tribune.

Farm and Garden Help.

FARM mgr. or caretaker—To run same; mar., no childrn.; 1st class refs. C. Edberg, c/o Wahlleithner, Palatine, Ill. Box 306, Rt. 2.

HOUSEMAN-gardener—Expd., white., desires position; refs. Address E 317, Tribune.

YOUNG married man—To work and manage farm. Expd. Reference. Mansfield 7435

House Servants.

COOK—Yng. Japanese-Amer. citizen; drive; reliable; exp.; refs. Small fam. Ken. 1391.

Chauffeurs.

CHAUFFEUR-houseman—White; A-1 driver; very handy; free to travel. Delaware 7285.

CHAUF.—White; 20 yrs.' exp.; carf. driver. Try; will convince. Lincoln 9433, Apt. 201.

Stenographers, Typists, Etc.

A-1 STENOGRAPHER

Now empl. 12 yrs.' exp., desires change; good appearance. Loop loc. pref. Min. $35 week. Address E 200, Tribune.

STENOGRAPHER—Exper.; capable; young; prefer insurance office. Wentworth 1754.

Miscellaneous.

WANT job—Haul any explosives; have federal and state license. Address E 66, Tribune.

SITUATIONS WANTED—MEN.

Miscellaneous.

AN opportunity to learn a bus. and gain advancement through merit; des. by marr. man; age 33; exp. all phase of off. rout.; acctg.-bkkpr., selling corr.; 6 yrs. steel; 8 yrs. film exp. Address E 189, Tribune.

MAN—Yg.; marr., draft def., same job past 5 yrs.; mgr. clng. store. Can adapt self to most any work. Seeking job with future. No fly by night.
Address E 171, Tribune.

MAN—30, draft exempt, A.B., and Law Degree with class of 1942. Willing to learn, go anywhere; will consider any reas. offer. Fine references. Address Y 376, Tribune.

MID. aged man—Single, with car; refined, intell.; can place bond; des. any position, Bev. 6965, ask for Manuel, aft. 12 noon.

MAN—Yg., part or full time; married; exempt; own car; good educ.; exper., alert, adaptable; do anything. Esen, 1012 E. 53d.

MAILING room worker—Pc. wk. pfd.; pt. time or steady. Address E 365, Tribune.

CAP. man wants clerical, light assembly work at home. Address T J 263, Tribune.

RETIRED police officer—Active; full or part time work. Address E 112, Tribune.

LABORER—39; steady work wanted. No defense. Lincoln 4190.

PART time work wanted; afternoon or eve. Berkshire 6881.

PORTER or houseman—Col.; refs.; exper. J. Valliant, 505 Oakwood. Atlantic 1164.

SITUATIONS WANTED—WOMEN.

Bookkeepers and Clerks.

ASSISTANT bookkeeper—General office; good refs. Address C 340, Tribune.

BOOKKEEPER-Accountant—Full charge of books, office mgr., steno.; age 33; exp. 16½ yrs.; sal., $30. Address S H 270, Tribune.

BKKPR.-Steno.—A-1; all off. detail. Mature. All stmts. and taxes. Lakeview 3313.

BOOKKEEPER-ACCOUNTANT — 15 years' broad exper.; full charge; all statements and taxes. Address Y 237, Tribune.

BKPR.—A1; exp. D. E.; full chg.; mature. Address E 118, Tribune.

BKKPR.—Full chg. secretary desires perm. loc.; loop-so. $35. Address Y 236, Tribune.

BOOKKEEPER—Full charge, 15 yrs.' exp.; fin. state., tax repts.; cap., amb. Ber. 7831.

COST clerk—14 yrs. exp. as comptometer; gd. at detail work. Address E 286, Tribune.

F. C. BOOKKEEPER AND STENO.—All office detail; 10 yrs. exp. Dor. 8292.

F. C. BKKPR., SECY.-STENO.—EXCEP. ABILITY AND EXPERIENCE. ROG. 6917.

N. C. R. OPERATOR—4 yrs. cashier; hotel and credit exp. Address E 374, Tribune.

RECEIPTS and disbursements clerk—Also steno., bkkpg., and pay roll exp.; 12 yrs. in off. now closing. Address E 186, Tribune.

Executives and Managers.

Executive Secretary

Univ. grad., 14 yrs. exp.; resourceful, reliable, diplomatic; corres. with or without dict.; responsibility financial matters.; bkkpg.; investments, income tax, also supervisory exp. Pleasing personality and voice. Salary $175 mo.
Address E 195, Tribune.

COMPETENT business woman with varied experience seeks position with future in executive capacity or as private secretary to busy executive. Able manager accustomed using own initiative on important matters. Young, neat, personable. Salary $50 start. Address Y 232, Tribune.

PERSONNEL — Exp.; 8 yrs. as secretary; correspondent; interviewer; supervisor; thoro knowledge of personnel procedure; 4 yrs. university; age 38; employed.
Address J B 140, Tribune.

EXEC. secy.—Handle heavy corres. with or without dict.; resourceful, reliable, diplomatic; exp. sales office and dept. mgr.; 15 years exp.; pleasing personality; assume full resp.; perm. Address E 289, Tribune.

EXEC. secy.—Off. mgmt., corres., admin. ability; avail. due to priorities; thoro, accurate; capable assuming responsibilities; 20 yrs. exp.; A-1 ref. Address E 290, Tribune.

SECRETARY—Exec.; 12 yrs. exp. bkkg., personnel; A-1 refs.; college grad.; $35. Hyd. 4249 or address E 199, Tribune.

CORRESPONDENT Expert—Unusual exper. direct selling organization; sales promotion ideas; collection. Address E 99, Tribune.

YG. B. S. Chem.—Exp. personnel, exp. mgr. and exec. poten's. Address C 345, Tribune.

Professions and Trades.

CHEMIST—Univ. educ.; 4 yrs.' exp.; analytical or research. Address E 364, Tribune.

EDITOR—Scientific and technical publishing, trade and professional journal experience; good understanding of production.
Address Y 383, Tribune.

MATH. tutor—High school, college, industrial or military math. Kildare 7160.

Clubs, Hotels, and Restaurants.

COOK—Colored; experienced for small restaurant; also 2d cook. Cedarcrest 3324.

Domestics and Cooks.

DEP. eld. woman—Housekpr., for teacher's or couple; no children; ref. Ind. 5692.

GENL. hswk.—Plain cooking; white; stay. Ardmore 0413.

GEN. hswk.—Exp.; gd. pln. cook; refs.; stay; sub.; consider $18-20. Ken. 5948.

GENL. hswk.—Light laundry; no windows, no Sunday; $12; go. Atlantic 3068.

GENERAL housework — Days; experienced. Midway 8956.

MAID-Gen. Hswk.—Stay or leave; Thurs. and Sun. off. Wen. 5059.

NURSEMAID—LIGHT HOUSEWORK. NORMAL 4282.

OFFICE girl wants room and board in exchange for staying in evenings with children. Address E 160, Tribune.

14 YR. old H. S. girl—Capable; wishes to earn brd. and rm. in exch. for care of 1 or 2 small child. Address E 287, Tribune.

Couples.

COUPLE—Middle aged, desires pos. as caretakers of country estate or farm. N. W. of Chgo. B. Swope, 523 E. Main, Morris, Ill.

COUPLE—Elderly; competent; city or country. Berlet, 1410 Roscoe-st. Buck. 8349.

Clubs, Hotels, and Restaurants.

SHORT ORDER COOK—A1.
VICTORY 1798.

Housekeepers and Caretakers.

HSKPR.-COOK—Exp.; compt.; mid. aged; or des. contact group adult defense workers for co-op. hskpg. or small club. Have little well behaved dog must go with. Both have refs. Address J B 151, Tribune.

HSKPR.—Expd.; mid. age.; good cook; capable of taking full chrg. of home; no ldry.; no children; refs. exch. Give full particulars first letter. Address E 92, Tribune.

HSKPR.—Refin.; middle age; desires pos. widower's home; compl. charge; adults pref.; refs. Del. 2483 after 6 p. m. or Sun.

HOUSEKEEPER [white] 50-55—No ldry., no cooking; good home; light housework. Address E 375, Tribune.

Nurses and Governesses.

NURSE—5 yrs. hosp. tr.; any adult case; full charge; best refs. Del. 0897, rm. 41.

Laundresses and Day Work.

DAY work—Call Sunday and after 6 p. m. weekdays; references. Englewood 0653.

GIRL—Col., exp., day work or personal laun. or ½ days; $3+carfare. Atl. 6110.

Dressmakers and Seamstresses.

DRESSMAKING by day or at home. Canal 4565 after 2 p. m., Sun., or Mon. all day.

WOMAN—An exp. dressmaker wishes work at home from small factory or store. Address E 315, Tribune.

Stenographers, Typists, Etc.

ASSISTANT TO EXECUTIVE
or private secretary; tact, initiative, personality; assume responsibility; A1 stenog., correspondent and secretary; exc. refs.
Address E 382, Tribune.

CAP. OFC. worker—A1 swbd. oper.; exc. refs. Very effic. Sal. $25. Key. 2789, 9 to 5.

DR.'S ASSISTANT or industrial grad. nurse—Young; exp. typing; ref. Est. 3756.

E. F. BILLER, typist, assist. bkpr., genl. office; A-1; 10 yrs. exper. Irving 3751.

GENERAL office work—Light dictation; typing; 4 yrs.' exper.; Loop. Austin 7678.

GEN. off.—Asst. secty.; alert capable woman; 10 yrs.' exp. Address E 282, Tribune.

SECRETARY

INTELLIGENT — ATTRACTIVE — EXPERIENCED—Background of University degree, steno., commercial Spanish, editorial work, meeting public. Address E 306, Tribune.

SECRETARY to exec.—Woman in 40s with excep. exp. and background wants resp. pos. Well ed. Gd. app. Loop or N. Sh. Top refs. Address E 302, Tribune.

SECY.—Now emplyd.; exp. supervising help; compose corresp.; rapid typist.
Address E J 48, Tribune.

SEC.—A-1; all around; age 24, marr.; $125 min.; 5 day pref. Address E 384, Tribune.

SECY.-STENO.—H. S. ed.; thor. ex. tech. wk. Have trav., contacted execs. $30. Nev. 6586.

SECY.-steno.—Elect., R. E., ins. exp.; above aver.; $35 min. Call evs. Elm. Pk. 1936-W

SECY.-steno.—Conscientious worker; 10 yrs.' exp.; reas. sal. Address E 74, Tribune.

STENO.-Secy.—A-1, 7 yrs.' exp., technical and general; best refs. Sunnyside 7036.

HOME Typing or addressing—Approx. 6 hrs. daily. Phone Monday, Aberdeen 5975.

SWITCHBOARD operator—11 yrs.' experience; age 28; loop or So. Side. Normal 5819.

Miscellaneous.

COMPANION — For middle-aged or elderly woman or couple; age 45; have car; fine character refs.; unencumbered; now employed; will travel. Address E J 9, Tribune

SMALL private plant will contract work exchange—Require add. equip.; remain on premises; rent free. Address E 124, Tribune.

GEN. office, recept.—Exper. in handling public; afternoon or eve. work. Morning student. Address Y 378, Tribune.

BUS. girl wants lt. work eves. for rm. and bd. or cash. Address E 89, Tribune.

STENO.-Typ.-Clk.—Wk. eves., 5-6:30 p. m.; lp.; 6 yr. ex. Bri. 4300, apt. 208, Meyers.

FACTORY or laundry work—Willing worker; neat, colored. Oakland 5325.

Employment Agencies.

CLEAN, laundry — Fast; $2.50-$3. carfare Evelyn's Placement Serv. Kenwood 8085.

TO RENT—ROOMS—CENTRAL.

Hotel Rooms.

$5 WEEKLY.
Live downtown. Save time and money. Weston Hotel. 355 W. Madison.

TO RENT—ROOMS—SOUTH.

ADA, 9024 S.—Lge. rm. adj. bath; nr. Brainerd R. I. sta.; priv. home. Bev. 6476.

ARTESIAN, 11034 S.—Lge., lite, airy room; adjoin. bath; suit. for 2. Cedarcrest 9650.

BENNETT, 7233—Large, cool room; adjoin. bath; mod. furn.; priv. res. I. C. Mid. 9676.

BISHOP, 8719—Nice rm. for empl. cpl. or lady; adj. bath; R. I., surf., bus. Bev. 6552

BLACKSTONE, 5705, 1st fl.—Furn. rm.; opp. bath; all trans.; man pref. Mid. 5686.

CORNELL, 53d I. C.—Attr. rm.; unusually quiet and clean; shower; reas. Dor. 7074.

CORNELL-AV., 5533—House; rm. for woman. Jackson park, I. C., bus, etc., trans. $4.00.

CORNELL, 5131—Lgt., airy, single rm.; nr. I. C., lake, bus.; $3.75. Plaza 3669.

DORCHESTER, 6138 S.—Attra. furn. rm. in private home; ½ blk. I. C.-L. Fai. 10043.

DORCHESTER, 7424—Large front rm.; priv. residence; nr. I. C., surf.; $4. Dor. 3378.

DORCHESTER, 5313—ROOM: VERY DESIRABLE IN EVERY WAY; I. C., BUS, SURF.

DREXEL-BLVD., nr. 47th—Rm.; bright, airy; nicely furn.; exc. tr.; empl. lady. Dre. 2449.

DREXEL and 62d-st., N. E. corner—$3 week up. Self service plan. Dor. 2625, afts.

ELLIS, 5001—Can accom. several yng. people who appreciate a beau. home and real home atmosphere; room adjoining bath; reas.

ELLIS, 4745—Spacious, well furn. rm. for 1-2 girls; priv. res.; kit. privl.; gd trans.

EUCLID-AV., 7027—Nice light airy front rm., in residence; I. C. and bus.

GREENWOOD, 6334—Beau. furnished, lge., front rm.; 1 block all trans. Thompson.

GREENWOOD, 6404—Attractively furnished room adjoining bath; excellent trans.; $3.

HYDE PK.-BLVD. nr. 56th — Attr. room; conn. bath, shower; or 1 rm. apt. Mid. 3594.

JEFFERY, 7017, 3d—Desir. rm.; priv. fam.; adj. bath, shwr.; men; I. C., bus, surface.

KENWOOD-AV., 5712—Adj. bath, shwr., in private apt.; nr. Lake; I. C. Hyd. 2324.

KIMBARK, 6530—Attrac. lge. rm.; frt. view; all transportation; reasonable. Plaza 9206.

KIMBARK, 6638, S.—Nice quiet frt. rm.; gd. bed; 1 blk. I. C. and surface. Private

KIMBARK, 5202—Lg. rm. for 1-2; adj. bath; priv. home; I.C., bus; gar. Plaza 7988.

NORMAL-BLVD., 6400—ENGLEWOOD 3700. NORWOOD HOTEL.
New dbl. inador bed, adj. bath; all trans.; cafe; $1.50 and $2 per day; also kit. apt.

NORMAL-BLVD., 7018 S.—Lge. lt. furn. rm. in residence, suit. 2. Gar. Good transp.

PAXTON, 7610—So. Shore dist.; cheery rm., adj. bath; in lovely home for refined person. Light kitchen privileges; garage opt.

PAXTON, 7626—Lg., lt. rm., adj. bath; nr. gd. trans. Reas. Gent. pref. Sag. 7844.

SOUTH PK.-AV., 8559—Beau., lg., airy rm. in new home; ideal for S. S. teacher. Vin. 6832

SOUTH SHORE-DR., 7448—Tw. beds.; run. wtr.; and sgle. rm.; all transp. Sag. 4046.

STONY ISLAND, 6074—Attr. lg. outside rm. with lav.; priv. fam.; gentleman. Fai. 5994

STONY ISLAND, 6534—1st flr.; nicely furn. frt. rm.; sun parlor, adj. bath. Dor. 1224.

UNION, 6811—Frst flr.; near all trans. References. Aberdeen 8715.

UNION, S., 7300, 2d fl.—2 slp. rms. for gentlemen; reas.; exc. loc.; ref. Aber. 6571.

UNIVERSITY, 6141—Lg. lt. rms. in priv. hm. 2 baths, new furn. Reas. All transp.

UNIVERSITY-AV., 5225—Beaut. rm., east and south expos.; run. water; nr. U. of C.

VERNON near 80th-st.—Lge., attr. frt. rm., lge. clos., twin beds, tile bath; pri. fam. 1-2 bus. men or women. Reas. Tri. 9389.

WOODLAWN, 6101 — Des. outside rm.; opposite bath; home surroundings; all trans.

YATES, 7631—Studio bedroom; priv. bath; pri. porch; Sun or eves. Sou. Shore 6002.

HYDE PARK Y. M. C. A.

1400 E. 53D-ST. FAIRFAX 5300.
For men only. All club facilities; convenient to everything; I. C., bus, surface; 4 blks. to lake; full 24 hour service; single, $5 to $7 weekly; double, $4.50 to $6.

ROOM in nicely furn. apt.; twin beds; nr. all trans.; 1 blk. from 67th-st.; I. C., ref. Address S K 281, Tribune.

56TH-ST.—Attract. rm. and bath with priv. family; in elevator bldg.; near U. of C.; surface. I. C. Fairfax 1321.

65TH-ST., 1513 E., 3d—Nr. Jackson Pk.; lge. frt. rm.; 1-2; I. C., bus, L, surf. Mid. 7698.

72D-ST., E., 2010, 2d—Lovely outside room, adj. bath. Pri. apt. Nr. I. C. Fai. 5213.

LARGE room—With priv. bath; large closet. Suitable 1 or 2. Fairfax 1660.

LARGE, airy room—On South Shore-drive nr. 79th; gent. Phone South Shore 0472.

61ST-ST., W. 443—Pleasant rm. for empl. person; gd. tran.; pri. home. Wen. 8428.

LARGE rm.—Priv. bath and entrance; priv. hm.; gentleman. Address X J 73, Tribune.

WELL furn. rm. in priv. home—Prefer refined bus. woman. Ced. 5467, Sun., or eves.

69TH-ST., 1442 E., 2d apt.—Large front rm.; private family; all transp. But. 2699.

6235 WOODLAWN—Wood. Beau. front room-sun parlor, twin beds. Both with shower.

SIXTY-NINTH-ST., E., 1456—Large rm., adj. bath; reas.; pri. ent.; I. C., surf. Hyd. 6028.

84TH-PL., E., 1528—Private entrance and bath; radio; comfortably furn., $5-$6.

Hotel Rooms.

SOUTHLAND HOTEL

Newly furnished and redecorated rooms; private baths; $7.50 per week and up; $2.00 per day up. Complete hotel service. 1330 EAST HYDE PARK-BLVD.

$5.50—WEEKLY—$5.50

Nicely furn.; elev. bldg.; 24 hour switchboard; close to all trans.; $1.50 daily up. DREXEL VIEW HOTEL, 4358 Drexel-blvd.

DORIAN HOTEL.
4545 Woodlawn. Atlantic 1810.
Private baths; all transp.; $6.50 up.

EAST VIEW HOTEL, 4943 LAKE PARK. Rooms with bath, $6 up. Phone Atl. 5480.

TO RENT—ROOMS—SOUTHWEST.

KOLIN, 1402 S.—Nr. defense plants; nice airy rm. 1-2; priv. home; reas. Law. 6746.

WESTERN-blvd., 3423 S.—Large, well furn. rm., adj. bath, shower, cross vent. Vir. 1316

2 DOUBLE rms.—Nr. Studebaker and Chrysler plants. Pri. home. Portsmouth 9038.

TO RENT—ROOMS—NORTH.

ALBION, 1258, apt. 2B [6500 N.]—Front r., suit lady emp. Loyola L. bus, surf. $4.50.

ALTA VISTA-TERR., 3819—Clean rm.; priv. family; Sheridan L, bus, surf. Well. 6232.

ASTOR, 1320—Unfurn. lg. 1 rm. apt.; firepl., refrig.; resid. bldg.; also lvg. rm. studio.

BELMONT, 543, 1st—Unusual rm.; private bath; $5; quiet, priv. home; A1 trans., loc.

BROADWAY, 5252, 3d—Modern rooms; run. water, showers; ½ blk. L; $5. Sun. 7036.

BRYN MAWR, 1031—Penthse. like r., 36x24. Sundeck, read. rm., bath. Ard. 2583. Hult.

CAMBRIDGE, 2835 [Apt. 2]—In unusual surroundings; sgl. or dble.; private apt.

CAMBRIDGE, 2822—Choice, clean, quiet; Lincoln Pk.; gd. tran.; bath or shwrs.; $4.50 up

CATALPA, 1457—Lg., lt., airy rm., 2d apt., nr L and surf.; 2 in fam.; reas. Edg. 8083.

CEDAR, 61 E.—CANTERBURY HOUSE. Single rooms, $6 to $7. Walk to loop.

CEDAR, E., 64—Large front dbl. rm.; also single; prefer 2 gents; refs.; quiet home.

CLARK-ST., N., 2703—Bachelor hotel; mod.; redec.; new beds; $4.50 up. Lincoln 9023.

CORNELIA, 724 W.—Nicely furn.; pri. fam. Young, empl. lady pref. Behr, Lak. 1531.

CULLOM, W., 932 [4300 N.]—Attr., clean, rms.; run. wat.; dly. md. serv.; bus, L, surf.

EASTWOOD, 2229—1 sleeping rm., gent.; gd. trans. ARDmore 9395.

ELM, E., 34—Light clean single sleeping rooms; walking distance to loop.

ELM, W., 10—Business girl share same, twin beds; nr. N. side, walk loop. Del. 6096.

ELMDALE, 1524—Lge. twin bed rm., 2 in fam. Exc. tran. She. 2678 Sun. or Mon. aft. 6 p.m.

ESTES, 1530—Beau. rm., $4.50; nr. lake; 25 min. loop; priv. home; restric. Hol. 9051.

FOSTER, 943—Rms., community kit.; lvg. rm.; porch for guests; Edgw. dist.; gd. tr.

FREEMONT, N., 3618—Near Addison; clean, lg. rm.; 1st fl.; $3.25; pri. fam. Lak. 5681.

FULLERTON-PKWY., 634—Lg. frt. rm.; pri. lav.; furn. living and bed rm.; lg. closet; mod. home; nr. pk.; exc. tr. Ref. Lin. 1851.

GREENLEAF, 1420—Very desirable rooms; 1 block L; $4-$5. Hollycourt 8809.

GREENLEAF, 1716—Newly decorated sleeping rms.; $3.50; housekeeping rms., $4.

GREENVIEW, 6715—Large, lite rm.; inner-spring mattress; all transp.; $4. Rog. 7034.

HERMITAGE, 4339 N.—Large, quiet room in priv. res.; gentleman prefer. Buc. 4633.

HERMITAGE, N., 4526—Attr. rm., $4; pri. res.; 1 blk. C.&N.W. bus and L. Rav. 2601.

JUNIOR-terr., 818 [4300 N.]—Priv. home. Front cool rm., suit. 1-2; reas.; all transp.

KENMORE, 5047—Light, airy, newly rebuilt bldg.; reasonable rental.

KENMORE, 5445—Pleasant room with lake view; also sml. rm.; board opt.; best tran.

KENMORE, 5510 N., 3d apt.—DESIRABLE RM.; connecting bath; home comforts.

KENMORE, 6018—Lovely rm. in large home; 2 closets; $8; bus, L, surface; near lake.

LAKE SHORE-DR., 1418 — Large, beautiful studio with priv. bath, shower; w.b. firepl., 2 closets; $55. Also Eng. basmt. apt., $55; refined home atmos. that you will enjoy. References required. Walk to loop.

LA SALLE, 1036 N.—Suitable 3 or 4; Ven. blinds; $12 mo. ea.; lge., light, run. water.

LINCOLN-PKWY., W., 2344 — Beau. studio rm., fac. pk., lk.; kit. fac.; sun deck. Bus. girl.

LOYOLA, 1235—LOYOLA ARMS HOTEL. $6.50 WEEKLY UP; PRIVATE BATH or shower; complete service; new; ½ block Loyola L; 20 minutes to loop. Bri. 4880.

LOYOLA, at lake—Beau. lg. rm., 1-2 empld.; restric. resid.; exc. trans. Rog. Pk. 9833.

MAGNOLIA, 4500—3d apt.; large room; 3 windows; excellent tran. Ravenswood 5082.

MAGNOLIA, 4520—Pleasant rms., running water, large closets, $3.50. Wilson L. bus.

MALDEN, 4602 N.—Large front rm.; oppos. bath; priv. resid.; empl. gent. All trans.

MAPLEWOOD, N., 6530—Large bedrm. priv. fam.; suit. bus. man. Sheldrake 5002.

NEWPORT, 938—Slpg. rm.; comfortable, homelike; r. wat.; nr. L, bus, surf.; adults.

OAKDALE, 425—1st apt.; nicely furn. rm.; gentleman preferred. Buckingham 5624.

PAULINA, 7353 N.—Room for man; best loc.; all tr.; pr. fam. Jackson. She. 5505.

PEARSON, 8 E., Apt. H—Fine sgl. rm.; run. water; adj. bath; near loop; $5 wk.

PINE Grove, 2811—Lge., light mod. rm.; exc. transp.; adj. bath; priv. fam. Buc. 5009.

PRATT, 1508—Girls' club atmosphere; sgl.-dbl.; kit. Restricted. $4-$5. She. 7162.

ROSCOE, 815—Large rm. for gent.; adj. ba. Nr. L and surface. $3. Graceland 1501.

RUSH, 701—Large double rm., adj. bath, twin beds, newly furn; also single room.

SHERIDAN, 629 W.—Spacious, newly furn., carpeted; sunpch., pri. bth.; $30 mo.; refs.

STATE PARKWAY, N., 1330—Beau., lg. frt. dbl. rm. View lake. Sun par., pri. bth. Reas.

STATE, N., 1520—Large rooms, sgl. or dbl. Also 2 rm. suite, real kitchen, firepl. Nicely furn.; baths. Quiet home atmosphere. Exclusive residential dist. Close loop.

STATE, 1234 N.—Unusual residence for gentlemen; refs.; large and single immac. rms. Brkfst. if desired. Superior 2089.

STATE, 1519 N.—Except. attr. front sgl. rm.; adj. bath, shwr.; lg. closet; walk. dist.

SURF—Beautiful front rm. near Lincoln Pk.-Sheridan-rd. Priv. fam. Man. Buc. 9279.

SURF-ST.—Nr. park; nice furn. rm., sgl. or dbl.; priv. apt.; good transp. Buc. 5070.

WILTON, 3801, 2d flr.—Rm. Pri. fam. $4.00. All transportation. Graceland 0103.

WINDSOR, 831 [4500 N.]—Clean, single rms.; run. wa.; bus, L, sur.; nr. lk., $3-$4

WINDSOR, 920—Attr. furn., lg., lt. r.; daily svc., $4.50. Olso 2 r. apt., $8.50. Sun. 8602.

WINNEMAC, 1259—Nicely furn., lge., light rm.; daily service; all transp.; $5; refs.

WINTHROP, 6233—Large studio; priv. bath, shower, 3 closets, 4 windows; $60. Also cor. rm.; dress. closet with wind.; sgl.-dbl.

WINTHROP, 5455—Front rm.; quiet, clean; reas. Pri. res. Blk. L, surf. Man. Ard. 8364.

WINTHROP, 5909, 3d—Pleasant rm. Thorndale L; outer drive bus exp. Rav. 2967.

YOUNG business woman wishes to share with same beau. Lake Shore-dr. apt. Whi. 4180, apt. 9-E. Sunday or evenings.

DESIRABLE room in private home—Nice residential dist.; excel. trans. $6.50 wk. Gentleman; references. Rogers Pk. 2284.

VERY desirable large room—Private residence; L, bus, and surface; $5. Buc. 5142

BUSINESS girls' residence — On beach; club atmos.; free use kit.-din., laund. Lon. 0302.

ROOM with priv. bath; comf. furn.; conv. trans. and lake; pri. fam.; reas. Rog. 2345.

WIDOW—Rent to lady, empl., nicely furn. lt., airy frt. rm.; kit. pvl. All trans. Wel. 9138.

IDEAL rm.—5000 N.; nr. lake; exc. tran.; pri. fam.; for 1 or 2; $4-$5.50. Sun. 9641.

2 ATTRACTIVE Basement rooms for men. PHONE DELAWARE 0328.

FRONT room, private bath; near Lincoln Pk. Good transportation. Wellington 0613.

Hotel Rooms.

$5.50—WEEKLY—$5.50
Lowest north side rate; beau. fur. and dec.; baths, shwrs., ideal transportation.
STRATFORD HOTEL, 4131 SHERIDAN-RD.

DEL MONTE Hotel, 454 Melrose—$5 wk. up; 15 min. lp.; mod., quiet; nr. pk.; 24 hr. serv.

WYNDON Hotel [4500 N.]—828 Windsor at Clarendon—24 hour serv. $4.-$5.50 weekly.

TO RENT—ROOMS—NORTHWEST.

BERNARD, N., 4948—Ext. lge.; attr.; priv. entr.; bath-shwr.; in res. Kim. L. Irv. 3993

BERTEAU-AV., 5307—Lrg. frt. rm. in priv. home; nr. bath; garage avail. Pal. 3189.

EVERGREEN, W., 3434—Lovely room; gentleman or couple; good transp. Spa. 5467.

GIDDINGS, 5319—Lge. rm. in new ht. apt.; 2 wind.; adj. bath; kit. priv.; exc. trans.

KEDZIE, 2409 N.—Attr. frt. rm., priv. home. Kitch. privl. Bus. girls; gd. transp.

KILDARE, 3843 N.—Comf. rm. for man; adj. bath; N. W. R. R., surface. Kildare 4982.

MAPLEWOOD-AV., 1525 N.—Large, light rm. Employed lady preferred. Excellent trans.

MENARD, N., 1432—Large light airy rm.; adj. bath; priv. family. Merr. 9743.

RIDGEWAY, 3830 N.—LARGE ROOM; private entrance; near surface, 1½ block Northwestern; $5. Independence 7534.

SPRINGFIELD, N., 3639—Clean, lgt. rm. for 1-2; lg. clos.; priv. home; N. W. bus, surf.

ST. LOUIS, N., 2626—Large front rm. in house of small adult fam.; hskpg. opt.; no other roomers; exc. transp. Cap. 1436.

ST. LOUIS, N., 2444—Attrac. front bedrm.; contin. ht., wat.; gd. tr.; pri. fam. Bel. 4477.

IRVING PARK Y. M. C. A.
4251 Irving Park-rd. Pen. 1400.
Many rooms; running water and bath.

RM.—Priv. home; bus. woman; kit. priv. Bus. surf., trans. 3701 N. Lowell. Kil. 8209.

PLEAS. rm. in private home—Meals opt. Ph. Berkshire 0260.

LARGE room for 1 or 2—Kitchen privileges. Call Sunday till 6. Humboldt 2182.

TO RENT—ROOMS—WEST.

CENTRAL, 212, N.—Nicely furn., 2 rms., lvg. and bedrm.; sgl. rm. for man. Lavelle.

FULTON, 5149—Sgle. rm. with porch; brk. res. nr. L; $3. Ph. Austin 1416.

HOMAN, 323 S.—Clean, single room; steam, electric, hot water; good trans.; $3.50.

HOMAN, N., 11—Fac. Garf. Pk.; beau. frt. rm.; light ckng. if des.; shwr., tile; all tr.

LOGAN, W., 3108—Slpg. rms.; newly decorated; near shop. district. Good trans.

MONROE, 4456, 2d—Nice rm.; all conv.; pri. fam.; employed lady; gd. tran. Aus. 1620.

VAN BUREN, 4338—Large sleeping rm.; suitable for 2; board opt.; good transp.

LIVE AT SEARS Y. M. C. A.
Nicely furnished rooms, $4.50 up weekly.
820 S. KEDZIE-AV. NEVada 3800.

4548 W. 5TH-AV.—1st fl.; 1 rm.; twin beds; suit. cple. or 2 girls. Ked. 4015.

TO RENT—ROOMS—SUBURBAN.

LGE., bright rm.—Priv. fam. in Skokie; good trans. Address S K 324, Tribune.

RIDGELAND, 224 S., Oak Park—Rm. in new home; new furn.; ref.; gent., or emp. cple.

TO RENT—HOUSEKEEPING ROOMS.

South Side.

BERKELEY, 4120—Cl., attr. 3 rms.; adults; refrig.; gd. trans.; refs. req. Dre. 4697.

BERKELEY, 4430—2 rms. front, furn.; kitnt.; refrig.; adults; private home; gd. trans.

BLACKSTONE, 4958—1-4 rm. kitnt. apts.; clean; new refrig.; best trans.; $5.50 up.

BLACKSTONE, 6619—1-2 lt. rms.; porch; newly dec.; refrig.; $5-$9; best transp.

BLACKSTONE, 6542—1-2 rm. kit., $3 up. Some with running water. I. C., best trans.

BLACKSTONE, 6232—3 rms., priv. bath, frig., pch. Also 1-2 r., frig.; $5 up; all tr.

BLACKSTONE, 5509—New. dec. 2 rm. apts.; frig.; also slpg. rm.; reas.; I. C., surf., bus.

CORNELL-AV., 8257—2 rm. kitnt., complete; bung.; adj. bath, shwr.; adult; 1 slp. rm.

DORCHESTER, 6227-6452—1-2-3 rm. kit. apts.; shower; refrig.; perf. trans.; adults.

DREXEL-BLVD., 4639—Where you're proud to live; lge. front 1 rm. kitnt.; Frig., priv bath; also smaller rms.; reas.; all transp.

DREXEL, 6035—2 room suite; adults; good trans. Refrigeration. $8.50 week.

DREXEL, 4743—1 rm. Pull. kit., bath adj.; $30 mo.; 3 rm. bsmt. apt., $30; adlts; pk.

ELLIS, 3982—Front 2 rm. apt.; real kitchen; refrigeration; adults.

HARPER, 6200—1-2 rm. kit.; newly dec., inner springs, refrig.; ideal trans.; reas. rent.

HARPER, 5455—Kits. and slpg. rms.; gas, elec., lin.; lite, clean; $3.50-$6.00; I. C. X.

INGLESIDE, 6352—3 r. frt. apt.; new. dec.; sink, rfg.; hskpg., slpg. rms.; all trans.

INGLESIDE, 6026—$3 to $5.50; 1 rm. kits. Attr. 2 rm. suites, $7 to $10. Bsmt. apt.

KENWOOD, 6543—1 rm.; hskpg.; rea.; pleas. quiet; also slpg. rms.; I. C., bus, L, surf.

KIMBARK, 6051—1 room kitchnt.; $20; refrig., electricity and gas; I. C., 'L', surface.

KIMBARK, 7426—Lg. sunny rm. kit.; porch; rollaway; adj. bath; refrig.; I. C.; adults.

KIMBARK, 6434—Attr. front 2 rm. apt.; rl. kitch.; refrig.; new. dec., furn. $7.50-$8.

LAKE Park, 4804—Nicely furn. 2 rm. apt. Gas, elect. refgr., priv. bath; adlts. $9 wk.

LAKE PARK, 3821—1 rm. kit., shower, refr. Also slpg. rms.; I. C. $4 up. Atl. 9248.

MARQUETTE-ROAD, 1524 E.—2 rm. apt., newly dec., well furn., elec. refrig.; $8 wk.

MARQUETTE-RD., E., 1218—3d; 2 RMS., all outside, lite; nicely furn.; frig., pch.; reas.

UNIVERSITY, 6431—3-4 lite rms.; pri. bath, pch.; 1 flr.; 2 rms., kitrit.; Frig.; adults.

UNIVERSITY, 5130—Lg. frt. r.; 2d fl.; kit.; Frig.; adj. bath-shwr.; piano; and sgl. rm.

UNIVERSITY, 6222 — Attr. 3 rm. apt.; adults; encl. porch; refrig.; I. C., surf., L.

UNIVERSITY, 6543—3 lge. rms.; porch; pantry; refrig.; lt., gas, washer; $12; adults.

UNIVERSITY, 6159—Surf.; L; lg. fr. lt.; r.w. refrig.; clos.; reas.; other $6 up. Ofc. bell.

YALE, 6449 S.—1-2-3 rms., $4.50-$11; newly dec., refr. suitable for adults; L, surf., R. I.

44TH-ST., 931 E.—Newly decorated 3 rm. front apt. Refrig. Reas. Oakland 9441.

TO RENT—HOUSEKEEPING ROOMS.

South Side.

71ST-PL., 1304 E.—2 frt. rms.; newly dec.; beau. furn.; priv. home; 1 blk. I. C. and surface. Ideal for 2 ladies employed or couple. Call mornings, Dorchester 8349.

2 RM. APT.—Pri. entr. and bath. Gas, elec., heat. Adults only. 7545 St. Lawrence-av.

North Side.

ARLINGTON-pl., 512—1 rm. kitnt.; refrig.; gd. tr.; 1 blk. park; $4.50 up. Lin. 9351.

ARMITAGE-AV., 319—Clean, large, comfortable; $3.50 up; single persons only.

ASHLAND 4423 N.—2 rms., lg. porch; light, r. w., gas, ht., refrig., linens; adults; reas.

BARRY, 612 [3100 N.], nr. Broadway, lake—2 room apt.; real kitchen, refrig; adults.

BEACON, 4700—2 rooms, refrigerator, $9; 1 room, $4; adults, A-1 loc. Gd. trans.

BELDEN, 648—2-2½ rm. apt., newly decorated; refrig.; very good location; L, bus, surf.

BELLEVUE, 56—Lge. well furn. frt. room, kitnt.; near Drake; maid serv.; reas.

BELLE PLAINE, 929—3 quiet, beau. furn. Frig.; clean bldg.; all trs.; nr. pk.; adults.

BELMONT, 635, 2d apt.—2 rm. kitnt.; nicely furn.; refrig.; also slp. rm.; reas.; gd.tr.

BROADWAY, 4901—Front 2-rm. apt., nicely furnished; Frigid., porch; $8 wk.; adults.

BROADWAY, 5532—Front, 2 rm. apt.; newly decorated; refrig. All transportation.

BUENA, 712—Clean, attr. dec. 1 rm. kitnts. with or without refrig.; $5-$6; all trans.

CLARK, N., 2330—Modern 2¼ rm. kit.; suit. 3; Frig. nr. park; 15 min. loop; $9-$10.

CLIFTON, 4449—Near Wilson L sta.; kitch., dining rm., and sleeping porch; $8 week.

DAKIN, 815 [3940 NORTH].
KITNTS., $5 TO $9; FRIG.; ADULTS.

DEARBORN, 1344 N.—1 LGE. KITNET.; SUIT. FOR 3. ALSO SM. KITCHNT.

DELAWARE, 16 W.—Basemt. apt., front; priv. ent.; refr.; studio, slpg. rms.; nr. lp.

GRACE, 719—Beau. furn. 1 rm. kitnt., $6.50 up; frig. Also sleeping rms.; free parking.

KENMORE, 4237—1-2 rm. kitchenette; elec. refrig.; $5.00 up; clean, quiet; adults.

KENMORE, 3824—Front 2-3 rm. apt.; newly dec.; in-a-dor; refrig.; all tr.; adults; $8 up.

KENMORE, 5120, and 4727 Kenmore—Clean 1-2 rm. kit. apts.; well furn. Frig. $4 up.

KENMORE, 4647—Light housekeeping rms., $4 and up. Edgewater 1433.

KENMORE, 4618—KENMORE APT. HOTEL. Kitchenettes, phone, pri. bath; $7-$8 week.

KENMORE, 4011—1 and 2 rm. apts. suit. 2 or 3; nr. shwrs.; all tr.; adults, $5.50 up.

KENMORE-AV., 4635—3 rms.; private bath, Frigidaire; nr. L and bus.

KENMORE, 4153, and 934 Leland—Clean 1-2-3 rm. kit. Frig. $4 up. Base. apt. reas.

LAKESIDE-PL., 811—Newly dec. 2 rm. apt.; priv. bath, el. refrig.; adults only.

LA SALLE, N., 1525—Near Lin. pk., beach; single hskpg. rms.; running water; $3-$5.

LA SALLE, N., 1039—La Salle Mansions. 1-2-3 r. apts., $4 up; new. dec. Div. 10032.

LA SALLE N., 1447—Kitchenette apt.; lge. refrig.; gas, light, linens; adults.

LELAND, 857—Lg. 1-2 rm. apt.; clean, cozy; everything furn.; $3.50 up; all tr.; adults.

MAGNOLIA, 4441—Cozy 1, 2, 3 rms.—Nicely furn., dec., elec. rfg., all trans., $5.00 up.

MAGNOLIA, 4510—Attractive front 1-1½ room apt.; refrig.; adults; near Wilson L.

OAK, E., 67—1 rm. hskpg. apts.; refrig. Also slpg. rm. Clean. Walk to lake and loop.

OAK, 113 East, Gold Coast—1 rm., $28 mo. up; 2 rm., pr. ba., porch; $48; Ven. blinds.

ROSCOE, 417 [3400 N.]—2 rm. ktnt., refrig.; $8; lge. sgl. rm., elec. grill; $5; bus, surf.

RUSH, 619—Gorgeous studio apt.; new. dec.; pri. bth., shwr.; alum. blds.; crptd.; $75 mo.

SHERIDAN, 4520—Clean 1 rm. kitnt.; refrig.; good inador bed; $7; bus, L, surface.

ST. JAMES-PL., 424 [nr. Lincoln Pk.]—Lge. frt. 2 rm. kitnt. apt. with bdrm., $7.50-$8.50.

SURF, 441—Lovely frt. rm., nicely furn.; cooking, if desired; ideal cple.; reas.

WELLINGTON, 534—Cozy 1 rm. kitchenette; gas, elec., linen; $5.50 wk.; nr. drive.

WILSON, 1318, 2d—1 and 2 rm. frt. kit. apts.; compl. furn.; frig. Adlts. $7 and $8.

WILTON-ST., 3825—1 and 2 rm. kitnet., front, cln., nicely furn., frig.; exc. transp.

WINDSOR, 920—2 rm. apt.; light. attr. furn.; refrig.; utilities; cln. bldg. Sun. 8602.

WINTHROP, 4844—Newly decorated 2½ and 1 rm. apts.; refrig.; $5 up; excellent trans 1 room kitnt., $4. Also front apt. $4.50.

WINTHROP, 4860—New. dec. apts.; refrig.; exc. tr.; 1 lg. rm., $5.50; 2 rms., $7.50 up

DOLE ARMS Hotel, Lin. 9067—1-2 rm. kit.; frig.; $8-$12; slpg. rm., $5.50; maid serv.

3 RMS.—Linc. Pk.; r. w., gas, htd., refrg., linens; $45. Delmont Co., 2839 N. Clark.

2 LIGHT rms.—Elec. refrig.; $7.50 a wk.; priv. family; excel. trans. Graceland 2147.

1-2-3 ROOM furnished apts.; refrig.; good trans. 4838 Kenmore.

Northwest Side.

BLOOMINGDALE, 5123—3 rms., in nice bungalow, rear entrance; $32 mo. Arm. 9689

CAMPBELL, N., 2074—Mod. 2-3 rm. apts.; priv. entr.; refrig.; compl. furn. Hum. 2361.

PIERCE, 2138—1 rm. kitchenette; refrig. $8 week; also slpg. rm., $3.50 week.

SPAULDING, 4455 N.—3 rms.; pri. home; elec. refrig.; empl. cple.; L.

WABANSIA, 3210 — Pleasant room; everything furnished; good transportation.

4313 HIRSCH [1400 N.]—Light, airy, newly dec.; Frigidaire, elec., gas, linens, dishes, furn.; gents or cple., employed.

West Side.

ADAMS, 4329, 1st—2 rm. front and rear apts.; refrig. Also sgl. hskpg. rm. Adults.

FULTON-ST., 2903—3 large rms.; Frig.; new. dec. Running water. $9. Good transp.

HAMLIN-AV., 1812 S.—2 rms., $7 wk.; good transp.; free gas and elec. Cra. 7673.

LOGAN, W., 3108—Light hsekpg. rooms; newly dec.; good trans.; near shopping dist.

MONROE, 4308—Well furn. rm. for 1 empl. pers.; 2 lg. win.; Frig.; run. wtr.; bus. sur

WALNUT, 3506—1-2-3 hskpg. rms.; employed adults; priv. family; excel. trans.; reas.

WASHINGTON, 1904—Newly decorated 1½ rm. apts.; large rms.; adults. Hay. 9179.

WASHINGTON-BLVD., 2652, W.—1, 2, 3 rm. apts.; neatly furnished; elec.; refrig.; reas.

WASHINGTON, 2016—1-2 rms., frig.; also bsmt. kit.; priv. bath, entr.; all transp.

WASHINGTON-BLVD., 2318—Lg. frt. base. apt.; $6; 1 r., $3.50; slpg. r., $2.50; gd. tr.

1 RM. apt.—Newly completely furnished; gd. transportation. 3627 Flournoy.

Suburban.

1 LRGE. furn. rm.—Kit. priv., in new home. Empl. couple only. Evergreen Park 8241.

BOARD AND LODGING.

South Side.

BLACKSTONE, 5128—Large, light rm., twin beds; home cooking; I. C.; $8 weekly.

MINERVA, 6509—Large, outside rms.; lav.; priv. resid. Unusual gd. food. All transp.

UNION, 7120—Pleas. rm., 1 or 2. With breakfast, dinner optional. Abe. 6264.

ROOM, board, bath, and radio for bus. woman or student in exch. for staying eves. with child 2 yrs.; refs.; near I. C.-U. of C. Address X J 237, Tribune.

BOARD and rm. for defense workers; cples. or men, in beaut. home. Ced. 9158.

ATTR., congen. home for young men; new. furn.; reas.; I. C., L, U. of C. Pla. 9709.

5481 BLACKSTONE—Lge. lgt. rms.; exc. meals; for 1 or 2; nr. U. of C.; all trans.

North Side.

ASTOR, 1427—Exclusive new residence for bus. girls; sgls.-dbls.; pri. ba. Del. 1319.

DEARBORN, N., 1505—New club, just opened for business girls; excel. meals; nr. park, Lp.

DEARBORN, 1236—Attr. studio room; priv. bath; bus. girls; exc. mls.; walk loop, lake.

HAMPDEN-CT., 2619, 2d—Cool rm., priv. bath, pch., ex. bd., trans., pk., bch. $8-$10.

FREMONT, 3640 [2d] — Nice single room with good board; $7 wk.; all transportation.

LAKE SHORE-DR., 1046.
The Frost Club for girls.

LUNT, 1311—Lovely lg. rm.; twin beds; run. wtr.; good meals; all trans.; 20 min. loop.

SHERIDAN, 5643—Dbl., sgl. rms.; pri. bch.; on lake; exc. mls.; reas.; all tr. Sun. 9319.

SHERIDAN, 915—Unexcelled meals; immaculate rms.; suite; private bath. Gra. 7379.

SHERIDAN, 2824—Front rm.; twin beds; $11; adj. ba. Also dorm.; $8; ref. bus. peo.

NICELY furn. rm. with board [4800 N.]—Near lake; all trans.; $8. Longbeach 0799.

ATTR. sgl. or dbl. rms. for bus. people; exc. home cooking; all tr. 6002 N. Winthrop.

Northwest Side.

IRVING PK.-RD., 4434—Beau. lg. rm. for 2; also girl to share attr. rm. with same.

KOSTNER, 4858 N.—Real home for man; good food; gar. and ldry. optional; fine trans.

ROCKWELL, 4611 N. — Large, comf. rm.; 1 or 2; good trans. Grossman, Indep. 5761.

SPRINGFIELD, 4441, N.—Slpg. rm. for cple. or emp. person; cl. Swedish home. Ind. 6084.

Convalescent Homes.

THE HOWE HOME.
410 E. Jefferson. Wheaton, Ill.
A nursing home for elderly women and invalids. Good care, wholesome food, and pleasant surroundings. Wheaton 162.

EXP. care—Priv. ref. home for eld. or conv.; sup. cuisine; outside rms. Ken. 2284.

LG., sunny rms.; bed cases, conv's.; best of care. Columbus 6160.

NURSE'S care—Semi-invalid or elderly lady, in priv. home; exc. meals. Rav. 1872.

EXC. care, finest food—Aged or conval. in beau. priv. apt.; dr.'s refs. Atl. 7141.

IDEAL—Large porch; beau. grounds; tray service for elderly; homelike. Gra. 9123.

NURSE'S priv. home — Sheridan-rd.; take elderly or conv. Best care. Reas. Amb. 2228

Children.

FOR empl. parent with school aged boy; gd. trans.; nice nbhd.; nr. schl. Tri. 2619.

WANTED to board—1 or 2 children on farm. Mrs. A. Tank, R. 1, Vandalia, Mich.

BOARD AND LODGING.

Children.

REFINED home; exc. care 1-2 children school age; rm. parent; good food. Hol. 6881.

GOOD home—For empl. mother and girl over 10; n. w. side; nr. public and parochial schools. Mulberry 7157.

GOOD home—Care for child; room for mother; good transpor. Ravenswood 8967.

Country.

WILL give free rm. and bd. to yg. woman with baby. Compy. to childless couple in Wis. Germ. alien O. K. if loyal to U. S. A. Address E J 36, Tribune.

WANTED—TO RENT—ROOMS.

BUS. woman with piano des. home with widow or small family—City or suburbs; good trans. Address E 366, Tribune.

1 RM. hsekpg. or kitch. apt.—Vic. Central-av. Lake-st.; bus. girl. Address Y 419, Tribune.

SECRETARY wants attractive room—In nr. north side; priv. home. Delaware 2826 Sun.

APARTMENTS AND ROOMS TO SHARE.

THE ROOM RENTAL SERVICE.
Is established for the rendering of a FREE service to you in location. Select Rooms, Apts. to Shr., Rm. and Bd. 30 E. Adams. All phones Sta. 9446.

STRANGER OR CHICAGOAN?
Why check unknown addresses when in a 10 min. visit we can refer you to inspected qtrs. meet'g req. and budget? THE ORIGINAL Chgo. Rm. Reg., 6 N. Mich. Des. 2713.

CATHOLIC ROOM REGISTRY.
Desirable rooms throughout city, suburbs. Open to both men and women; also couples. 8 S. Dearborn. Rm. 1300. Dearborn 7545.

REFINED business girl to share beautifully furnished four room apartment with same. South Shore dist. near I. C.; $35.00. Call Dorchester 8948, Sunday.

SINGLE woman with beau. home has 1 lge. bedrm. and 1 small bedrm. for bus. women or teachers des. quiet. Kitch., ldry., gar. priv. Near bus and R. I. Beverly 6558.

YOUNG business man—Coll. grad., draft exempt, desires gentleman to share apt. or double room, nr. north side hotel. Reas. rent. Address Y 421, Tribune.

EMPL. woman share 6 rooms, 2 baths, twin beds with 1 or more girls or will subl. furn.; reas.; exc. trans. Ken. 3009.

YOUNG bus. woman, 2 yr. child, want home with lady or service widow; near N. or sub. Ref. exch. Address Y 240, Tribune.

EXCEPTIONAL oppor. for 2 girls, 25-35, share same privil. of home as own; fine mls. I. C., bus. srf. 5473 Harper. Mid. 3371.

EMPLOYED widow with daughter, 11, wishes to share 4 room apartment with same. Maid. References. S. S. Stewart 1109.

BACHELOR—Share modern 7 r. home with same or couple. Garage. Good location and transp. Address S G 473, Tribune.

BUSINESS woman share lovely apt. at Lincoln pk. with same; 30-45 years; own bedrm.; $35 mo. Lincoln 1905, 12-5, Sun.-eves.

BUSINESS girl desires same to share exclusive residential hotel room. References exch. Address S K 65, Tribune.

MOTHER and daughter—Will share 5½ rm. house with 2 middle aged employed men. Belmont 8648.

EMPL. lady—Has 3½ rm. apt., share same; twin beds; W. side; ref. Col. 1427, aft. 6.

YOUNG woman will share apt. with same; $5; Sheridan-rd., nr. L, bus, surf. Gra. 2485.

BUSINESS Girl willl share apt. with same—South Shore. Dorchester 3706.

LADY wishes to share 3½ rm. apt. with lady; own bedrm.; reas. Nevada 4784.

WANT 2 men to share apt. with same in South Shore district. Fairfax 5201.

GENTLEMAN will share with same 4 rm. apt.; comfort. furn., rad., books. Bel. 8055.

EMPL. wom.—Will shr. 5 rms. with 1-2 empl. wom. or cple.; N. W. Kil. 8428, Sun. or eve.

332 W. DICKENS, apt. 8—Share 4 rm. with cple.; twin beds; nr. Lincoln Pk. Lin. 7022.

BUS. girls—Des. empl. college girl, 22-27 to share 3½ rm. apt.; refs. Whit. 6040.

LADY—Will share nr. N. S. apt. with empl. girl; own bedrm.; reas.; refs. Del. 3784.

LADIES—Will share lovely 6 room apt. with 1 or 2 girls. South shore 7682.

NURSE—Will share 5 rm. furn. bung. with cple. or 2 women. 6950 Wolfram.

CPLE. or man—To share beaut. 11th flr. apt. with man. Longbeach 1400.

LADY shr. 1½ rm. leased kitnt. apt. with same; $28; fac. lake. Lin. 4600, Apt. 307.

COUPLE will share 6 rm. apt. or rent airy rm.; 1 or 2. Real home. Bittersweet 4143.

LINC. PK. WEST—Bus. girl des. sm. sh. beaut. htl.suite, lv.r., bd.r., tw.beds. Div. 6800, A. 704.

BUS. girl shr. attrac. bedrm. apt. with same. Reasonable. Lakeview 1097.

BUS. girl des. 1 or 2 same sh. attr. htl. bdrm. apt., 7600 N.; rstr.; reas. Rog. 8200, apt. 404.

EMPL. yg. lady—25; des. same shr. apt. nr. Jewish temples; reas.; exc. trans. Bit. 7792.

BUS. girl shr. 1½ rms. with same, int. in sports; exc. trans. Lon. 9160, Apt. 1224.

BUS. girl—Shr. same modern kit. apt.; block I. C.; reasonable; ref. Rm. 403. Pla. 1406.

EMPL. lady—Desires to shr. apt. with same. Own rm. Exc. trans. Reas. Arm. 1641.

LADY wants couple to share her 5 rm. furn. apt.; N. W. resid. dist.; ref. Alb. 1874.

WANTED—Girl to share apt. with same; nr. N. side; reason. Michigan 5400, Apt. 1111.

EMPL. girl wish. to shr. her 1 rm. kit. apt. with same; piano; reas. Whi. 4080, Apt. 216

LADY will rent rm. or share apt.; couple or 2 girls. 3833 Ravenswood. Well. 9693.

1-2 MEN sh. de luxe apt., same; grand piano; exc. meals; best tr. N. side. Sun. 2185.

BUSINESS girl—Shr. 4 rm. apt. with same; nicely furn. 7000 South. Hyd. Pk. 2048.

BUS. woman—Shr. apt. with same; reas. Mather, 814 E. 42d-st. Ken. 9874.

REFINED bus. girl share beau. 5 rm. apt. same—Restr.; nr. lake; $5.50 Shel. 4674.

HOTELS AND APARTMENT HOTELS.

THE SURF

501 SURF-ST.
Catering to a clientele of the highest type. Kitchenette apartments. Furnished for gracious living. Spacious closets. There's no better address than
THE SURF
Rates from $75.00 to $250.00 per month. DINING ROOM IN CONNECTION. Also a beautiful SUNDECK.

ARE YOU MOVING

Then come to DELAWARE TOWERS. Our sensible prices appeal to both permanent and transient guests. You will find here everything you desire for comfort and convenience.
DELAWARE TOWERS
BEDROOM APTS.
25 E. DELAWARE. WHI. 4245.

LYNCH PLAZA HOTEL

DAILY $1.50-$3.00.
WEEKLY $6.50-$12.50.
Immaculately clean, beautifully furnished rooms; Beauty Rest beds; residential or transient; ½ block to bus, L, surface; restricted clientele.
5530 WINTHROP. LON. 3900.

1-2-3 RM. kitnt. apts., $50 to $110.

LANSING

1036 N. DEARBORN
WHITEHALL 4080.

MELROSE APT. HOTEL

Newly furn. 2-3-4 rm. apts.; fireplace, roof garden; comp. hotel service; at park, lake, beach, golf; all trans.; perm., transient. 451 Melrose [3240 north] Buc. 1200.

DALTON HOTEL

EVERY ROOM WITH PRIVATE BATH.
Daily, $1.50 up sgl., $2.50 up dbl.
7 MINUTES' WALK TO LOOP.
1234 S. WABASH. VICTORY 8484.

LINCOLN PARK ARMS

SUN BATHING ON ROOF GARDEN.
2738 PINE GROVE-AV. LIN. 1400.
1 TO 3 ROOM FURN. APTS. COMPLETE HOTEL SERVICE. RATES $50 UP.

DREXEL ARMS HOTEL

DAILY, $1.50 UP. WEEKLY, $6 UP.
Large, attrac. rms. with and without baths; cafeteria; barber shop; all transp.; free parking. 3933 Drexel-blvd. Drexel 3160.

Chateau Hotel—$8.00 Week

3838 BROADWAY. LAKEVIEW 8310.
Each room with pri. bath, shwr.; ample closet space; elev. serv.; $1.50 day.

WELLINGTON ARMS

2970 SHERIDAN-RD.
1 to 5 room apts.; furnished and unfurnished. $42.50 up. Bittersweet 4600.

NEW MICHIGAN HOTEL

Rooms newly furn. and freshly decorated. $5.50 WEEKLY. $1.50 DAILY UP.
2135 S. MICHIGAN. CAL. 6420.

FULLERTON PLAZA APT. HOTEL—1-3 rms., mod. apts.; compl. htl. serv.; adj. Linc. pk. $57.50 up. Htl. rms., $9 wk. up; daily, $2 up. 420 Fullerton-pkwy. DIV. 5610.

BUENA PARK HOTEL
4145 BROADWAY. 350 NEWLY FURN. OUTSIDE ROOMS, $6 WEEKLY UP. L BUS. STREET CAR AT DOOR. BIT. 2020.

NORTHMERE HOTEL—All outside rms. Bath or shwr., $1.25 day, $6 wk. up; bus, st. car, "L." 4943 Kenmore. Lon. 4234.

CHATEAU—1-2-3 rm. furn. kits.; restricted. 330 N. Austin-blvd. Village 8500-Aus. 8510.

CHOICE accommodations and appointments at the MARYLAND Hotel, 900 Rush-street.

PLAZA HOTEL—CLARK AND NORTH-AV. Hotel rooms and suites available

ONTARIO HOTEL, 620 N. STATE—4 blocks from loop; $5.50 wk. up and $1 daily up.

ATTRACTIVE bedrm. apt. available Sept. 1, $100. 426 Surf-st. Bittersweet 4630.

BREVOORT HOTEL—Madison, East of La Salle. Rms. from $1.75 daily. Wkly. rates.

CHELSEA HOTEL, 920 WILSON-AV.—Rooms as low as $6 a week. $1.50 daily.

[Continued on following page.]

HOTELS AND APARTMENT HOTELS.

[Continued from preceding page.]

NOW AVAILABLE

Several Small 3 Room Apts. Living room, bedroom, dinette, and all electric kitchen.
FROM $125
Full Hotel Service
Attractive Furnishings

BELDEN-STRATFORD HOTEL

2300 LINCOLN PARK WEST
DIVERSEY 6610

AVAILABLE AT
HOTEL BELMONT
SHERIDAN-RD. AT BELMONT HARBOR.
2 RM. SUITES, FROM $100
[Living Room and Bedroom.]
3 RM. KITCH. APT., $155
[ONE ONLY AVAILABLE NOW.]
4 RM. KITCH. APT., $300
[2 BEDROOMS. De Luxe Corner Suite. Available Oct. 1st.]

These accommodations represent outstanding values for ultra-desirable quarters in Chicago's finest location; smart furnishings; complete service.

INSPECTION NOW
OR PHONE BITTERSWEET 2100.

444
St. James Apts.
and
Crittenden Apts.
(2500 North)
1½ Rooms....................$50.00
3 Rooms (Bedroom)....$80.00
428 and 444 St. James-place
RESIDENT MANAGER, DIVERSEY 1100.
Managed by
COCHRAN & McCLUER CO.

3 UNUSUAL APTS.
AVAILABLE NOW

This distinguished hotel offers 3 charming apartments, each with spacious living room, large bedroom, fully equipped dinette and kitchenette. All the exquisite details of appointment that have made this hotel-home famous.
Service of the highest order in all apartments. Your inspection is cordially invited.

Lake Shore Drive Hotel
185 Lake Shore-drive
[Where the Drive turns east at Oak-st.]

FOR SMART ECONOMY, CONSIDER THE
HOTEL WACKER
111 WEST HURON-ST.
700 North on Clark.
An AAA hotel. A few minutes' walk from loop. New 12 story fireproof bldg.; 300 comf. rms. with priv. baths. Simmons beds
From $8-$9-$10 Weekly
$32-$36-$40 Monthly
DAILY RATES FROM $1.75.
PHONE SUPERIOR 1386.
Curb parking or garage facilities.

Are you in the $40 a month class? If so, see the Wacker Hotel's $40 a month rooms today. Best hotel room value in Chicago.

4 Bus Routes
2 Car Lines
MEANS NO WAITING FOR TRANSPORTATION WHEN YOU LIVE AT THE
BELAIR HOTEL
250 ROOMS. 250 BATHS.
Daily single from $1.50. Daily double from $2.50. Permanent weekly from $8.50.
424 DIVERSEY-PARKWAY
NEAR SHERIDAN-ROAD.
BITTERSWEET 4000.

Hotel Lincoln
Clark, Lincoln, and Wells
[1800 NORTH.]
FACING LINCOLN PARK.
The management of this hostelry which caters to discriminating tenancy offers rates lower than other hotels with comparable service.
300 Outside Rooms
EACH WITH PRIVATE BATH.
MOTOR COACH IN LINCOLN PARK.

HYDE PARK'S FINEST
3 ROOM APARTMENTS
Select furnishings, illuminated fireplaces, new lighting fixtures and decorative features which place these apts. in a category far above the average.
RENTALS FROM $90.
5100 CORNELL-AVENUE.
Adjoining I. C. and Outer-drive.
DORCHESTER 2400.

TO RENT—HOUSES.

South Side.

BRICK bungalow—Near 76th and East End-av. 6 rooms, sun porch, sleeping porch; hot water heat; new gas stove; electric refrigerator; garage. Inspection by appointment only. Phone HYDE PARK 1066.

5931 ELLIS-AV.—11 rms.; hot air water ht.; 2 baths; I. C., bus, surface and L; your agent or John R. Bensley, Yards 2515, or Oakland 5067. Inspection by appointment.

6 RM. house—Furnace heat, $50; adults; on Longwood-drive near 108th-st.; ½ blk. Rock Island station. Cedarcrest 7770.

MOD. 6 rms.—10400 S. Leavitt; $100; Oct. 1st. Shown by appt. Call Fairfax 3859.

5 RMS.—Auto. heat, exc. trans.; schls.; steel blinds; $65 mo. Imm. poss. 7634 Euclid.

1409 E. MARQUETTE-RD.—6 rm. hse., rear; incl. gar., h. w. ht. $30. Vin. 8000.

9 RMS., $80; large lot; gar. 5542 Dorchester. Avail. now. Hyde Pk. 2525 Monday.

6 RM. Bungalow—$50 per mo. 8222 Perry-av. Tenant will show or Rad. 0979.

Southwest Side.

6 RM. bungalow; h. w. heat; 2 c. gar. Call Grovehill 2518, 9-12 a. m. Older people.

North Side.

8 ROOM HOUSE
1408 NORWOOD—$55.
H. W. ht. Ideal for children.
Near schools and transportation.
ARTHUR KRUGGEL & CO. LON. 5531.

2821 PINE GROVE-AV.—Close to Lincoln park; brick residence, 9 rooms, 2 baths; large screened porch; large yard; 2 car garage. Immediate possession.
PAUL STEINBRECHER & CO. CEN. 4984.

WILL lease beautiful 26-rm. mansion, on corner, overlooking Lincoln park; $400 per month. Owner, 2700 Lakeview-av.

6-RM. brk. res., Rogs. Pk., nr. "L" and lake; oil ht.; restr.; rt. $75. Rogs. 0217

8 RMS.—Automatic ht.; frig.; new dec.; $50. 5753 Broadway.

Northwest Side.

6 RM house—3719 Wabansia-av.; good trans. Adults. $45. Bel. 8641 or Aus. 8865.

West Side.

PRACTICALLY new small Cape Cod house, located on 5 beautiful wooded acres, south of Hinsdale; $75 per month. Kavana, 50 S. Washington-st. Hinsdale 2524.

Suburban—South.

BEVERLY HILLS—Will rent 8 rm. residence, furn., for 8 or 10 months. Convenient stores, schools, churches, transportation. Automatic heat; $125 a mo. See by appointment. Beverly 4570.

7 RMS., 2½ baths, 2-car garage; on heavily wooded knoll, facing country club; $110; I. C., 18c to loop. Regent 1242.

THORNTON, Ill.—5 rm. modern brick; lg wooded lot; adjac. to Forest Preserve $52.50 month. HAMmond 5275.

BEVERLY—Mod. 6 rm.; 10400 S. Leavitt; $100; Oct. 1st; shown by appt. Fai. 3859.

Suburban—Southwest.

A LARGE estate, located S. W.—7 miles from Chrysler plant; 15 large rms., 2 fireplaces, 5 baths, double garage with 5-rm. apt. and bath; large greenhouse; 5 acres beautiful trees and shrubs; 2 private drives. Ideal for convalescent home or rooming house. Will rent to reliable party on reasonable terms. Write for appointment, give phone. ADDRESS E 91, TRIBUNE.

COMPLETELY modern 5 room bungalow—Located 121st-st., 1 block east of 86th-av. Palos Park. Phone Palos Park 662-R.

Suburban—North.

1025 ASHLAND-AV., Wilmette—9 rms.; 2½ baths; gar.; $100. Hill & Stone. Wil. 1644

BEAU. 6 rm. brick house, 2 car gar.; $65 per mo. Almost new. Call Skokie 1472.

Suburban—North.

FOR THE "DURATION."
Simply adorable, almost new frame Col.; with 4 airy bedr.; 2½ tile b.; scrn. pch.; brkfst. and game rms.; only 5 blks. to trans., grade and high schools. See
SEARS REAL ESTATE.
42 Green Bay-rd. Winnetka 2900.

GLENVIEW AND VICINITY.
7 RMS., 1½ baths; 3 blks. trans.....$125
6 RMS., 1½ baths; furnished...........$135
7 RMS., 2½ baths; furnished...........$150
5 RMS., 1 bath; furn.; wooded ⅓ ac..$80
8 RM. brick, 3½ baths.....................$125
Wyatt & Coons, Glenview. Phone 7.

SUBLEASE beautiful English type house, secluded ravine setting; near school, trans.; circular driveway; 5 bedrms., 3 baths, powder rm., library, screened porch, sun rm., game rm.; attractive rental. Phone Highland Park 927.

NORTHBROOK—New white brick house, 6 rooms, large living room, powder room, deck; attached gar.; gas range; gas heat; 90-ft. lot.; convenient to tran., stores.; $90. 1034 Briarwood-rd. Ph. Northbrook 529-R.

GLENVIEW—New gas heated seven rm. stone residence and gar.; center of town, near stores, steam, and motor bus; large landscaped lot. Address Y 238, Tribune.

SUBLEASE—Attractive 4 bedroom home, 1st floor lavatory; gas heat; northeast Evanston; $85. Call for appointment, Greenleaf 8286.

FOR RENT or sale—Near lake and transp., newly dec. 8 rm. house; sunrm. and sleeping porch; oil heat; immed. occupancy. $115. Winnetka 1134 or Glencoe 688.

WINNETKA, 1500 Willow-road — Change of location forces immediate departure; leaving completely newly furnished 6 room home. Will sell or rent. Winnetka 4663.

WILMETTE—7 rm. brk. colonial, 2½ baths; maid's rm. and bath; gar.; schools; nr. Northwestern and N. S. shopping. Hollycourt 9405 Sunday or after 6 week-days.

ATTR. 5 rm. bung.—S. W. Glencoe; enc. pch., h. w. ht.; $75. Key 970 Linden-av., Hubbard Woods. Winnetka 1300.

6 RM. bung. in Evstn.; lrg. liv. rm. wdbrng. firepl., gla. slp. pch.; gar.; close to schls., tra.; rent $70 mo. 628 Asbury. Uni. 5642.

2 MOD. new. dec. Highland Pk. homes—7 rms., 2 ba.; Colonial; $95; lge. stucco; ravine lot. 7 rm., 2½ ba., $115. Ph. 970 H. P.

OCT. 1st—Attr. 5 rm. Engl. Kent house; att. gar.; wooded ravine lot; 2 blks. Ravinia Sta.; $90. 1424 Judson-av. Fra. 0057.

Suburban—Northwest.

TO rent—Dundee, close to bus, stores, 2 story white house; A1 condition; 8 rooms, 1½ baths, 2 car garage, fireplace, 3½ bedrooms, nonautomatic heat; $50 per month. Address E C 32, Tribune.

NEW attractive 6-room house, with 10 acres; 1½ miles to station; large bay windows, 2 fireplaces, large porch. P. O. Box 47, Barrington, Ill.

NEW 3 level 5 rm. house on wooded lot—Vic. Douglas Aircraft and Glenview airport. $75. 8209 Oleander. Niles 9782.

4 RM. cott.—$10 mo.; opt. to buy. 14 mi. N. W. on farm. Address S H 199, Tribune.

Suburban—West.

BEAU. 5 r. bung.; part. furn.; $70 mo.; adults pref. 168 Avon-rd., Elmhurst. Ph. Elm. 4677.

7 ROOMS—1½ tile baths; gas heat; near sta. $70 a month. Downers Grove 1817-W.

OAK PARK—6 rm. house and garage; gas heat; avail. Oct. 1st; $75. Columbus 4163.

BY owner—5 rm. and bath Calif. bungalow and gar. 3645 Vernon, Brookfield, Ill. $50.

TO RENT—FURNISHED HOUSES.

7445 SHERIDAN-ROAD
Attr. furn. 12 rm. brk. resid.; maid qtrs.; front pch.; 2 baths; autom. oil ht.; autom. ht. water htr.; tile kitch., hall, and dining rm.; newly dec.; lge. cor.; beau. indscpd. grounds; nr. lake, bus, and L. Long term lease to resp. pty.; $200 mo. Poss. now. Caretaker on premises.

FURNISHED home, in North Oak Park—7 rms., 3 bedrms. and den on 2d floor; large liv. rm. with real fireplace; newly decorated; unusually attractive and homelike; circulating hot air gas heat, large yard and 2-car garage. Rental $110. Euc. 3400. HEMINGWAY. Aus. 1746.

CRYSTAL LAKE HOME
ON COUNTRY CLUB GROUNDS
9 Room all year round home, completely furnished on large landscaped lot, 2 car garage; must be seen to be appreciated. Rt. $150 mo. Address E J 37, Tribune.

LOVELY home—Beau. furn.; large wooded grounds; 4 master bedrms., 3 new tile baths; servant's rm., bath; oil ht.; perfect loc. 434 Greenleaf-av. Tel. Glencoe 534.

WILMETTE—8 room house, incl. Steinway grand piano; 2 tile baths; tile kit.; 3 scrnd. pchs.; beautiful grounds; 2 car gar.; 1½ blks. trans.; $175. WILMETTE 1526.

EVANSTON—8 rooms, 1½ baths, attr. furn.; automatic heat; excel. trans. Uni. 5792.

YEAR old brick—6 rms.; 3 bdrms.; dble. gar. $95. 1627 N. 75th-av., Elmwood Park.

WANTED—TO RENT—HOUSES.

HOUSE or bungalow—5 or 6 rooms for Oct. 1st; resp. party; s. or s. w. Aberdeen 7710.

5 TO 8 RMS.—Furn. or unfurn. Northwest, west, or sub. Schenk. 4132½ Sheridan-road.

WANT—Unfurn., small house or 3 rm. apt. N. or N.W. suburb. Ph. University 5885.

COUPLE desires 5 rm. house on northwest side; about $50 rent. Sun. 0277.

5-6 ROOM bung. or house—With gar.; good cond.; n. w. side. Ind. 3499 or Irv. 8922.

5 RM. bung. or flat; 3 children; S. of 71st-street. About $45. Hyde Park 4571.

PRIV. party wants 7 rm. house, N. W. or W. suburb; refs. Address S K 142, Tribune.

TO RENT—RESORT PROPERTIES.

Illinois.

COTTAGES to rent by day, week or month; Diamond Lake Hotel; near Chicago Crane Resort. Phone Mundelein 452-R.

MY CHARMING furn. country cottage—Fireplace; all conven.; heat; ten., fishg., htng. Box 548, Wauconda, or phone 2471.

FURN. cottages—Gas, lt., water; sandy beach; 35 mi. Ph Sower's, 3081. Wauconda. Ill

McHENRY—Kirk's Kottages; water fr.; $10-$15 wk. Boats, bikes, baits, bthg., kabins.

2 COTTAGES on Fox riv.—47 mi. from city. Fishing, bathing; $10 wk. Buc. 6864.

MOD. lake front cott.—Wk or wk-end; reas. Bangs lake, Wauconda 3202 or Lak. 3752.

Indiana.

TREMONT, INDIANA
Vacation among the sand dunes. Completely furnished modern cottages by week or month. Call Chesterton, Ind., 8284.

Michigan.

FURN. cotts. Lake of the Woods—1 mi. to Decatur, Mich.; el. boat; $14 wk.; stove ht.; gd. fish; rstr. 135 m. to Chi. W. Ackley.

SAUGATUCK—Bung. on wtr.; scr. pch.; bath; accom. 6; $20 wk.; mo. rates. Gra. 9674.

Wisconsin.

GENEVA L. shore cott.—Bath, 3 bedrms.; wded. Scholl, Constance-bl., Williams Bay.

A REAL cottage on best fishing lake nr. Minocqua, Wis.; reas. Sou. Sh. 2474.

LAKE Delavan cottage—Sleeps 5; gas, elec. refrig., water, boat, firepl. Ardmore 3825.

BUTTERNUT Lake, Park Falls—New cabins, gas. 3423 N. Paulina. Bittersweet 5543.

HAZELHURST-Keith's Cliff furn. mod. cabins now avail. Cen. 7600. 179 W. Jackson.

HAY fever relief—2 attra. furn. log cabins; N. woods; fishing; boat. Lin. 6546.

SQUAW Lake cabin—Pines, balsam; running water, elec. Henzler, Lac du Flambeau, Wis

LAKE BEULAH—4 rm. furn. cottage; scrnd. pch.; elec.; firepl.; $19 wk. Wilmette 824.

WANTED—BOARD AND LODGING.

WANT home for widower and 2 children, age 11-13. Moderate circumstances. Prefer North side. Address Y 377, Tribune.

WIDOWER wants room, board, and care for twins, 5 yrs., in private suburban home; also rm. for self. Address H D 133, Tribune.

EMPL. mother desires rm., bd., care for yr. old child; rm. for self; pref. in priv. home. Mic. 5400, Apt. 1709, aft. 8 p. m.

RM. and lodging for 7 yr. boy, rm. for mother, on South S. Fairfax 3976.

MIDDLE aged lady—No. side preferred; 2d flr. front. Address Y 380, Tribune.

EMPLOYED mother and 4½ yr. girl want home priv. fam. Address T J 270, Tribune.

TO RENT—APARTMENTS—GENERAL.

BETTER APTS.—CHOICE LOCATIONS. Modern buildings. Central 3338.

TO RENT—APARTMENTS—SOUTH.

General List.

LAKESIDE TERRACE
ON THE WATER'S EDGE.
2425 SOUTH SHORE-DRIVE
One of Chicago's finest fireproof buildings. Located on Lake Michigan. Private beach. Convenient to I. C. express. Apartments contain large rooms. G. E. refrigerators, showers, enameled woodwork.
OFFICE IN BUILDING.
4 ROOMS, $62.50-$80.00

SWAN-LORISH
1959 E. 71st-st. Fairfax 6410.

3 ROOMS.
939-41 E. 55th—2d floor..............$25
5642-44 Harper—2d, rear...............$30
5516 Dorchester—2d......................$30
6 ROOMS.
5459 Cornell—1st and 3d; 6 rms. and den, wood burning fireplace, 2 porches, 2 baths....................$70 and $75
4802 Dorchester—1st. Same as above, with 3 baths...........................$100
C. W. Hoff & Co., 1348 E. 55th. Hyd. 2215

NEAR park, lake, all trans.—White; new 3-4 rms.; $32.50-$45. 1132 E. 43d-st. Ken. 8407.

TO RENT—APARTMENTS—SOUTH.

General List.

3534 S. LAKE PARK.
2-3-4 room apts.; furnished if desired; free gas and light; newly decorated; good transportation; reasonable. Atlantic 8936.

1, 2, 3, 3½ Rooms.

4500 DREXEL—2 rooms .....$32.50-$35.00
8705 S. Chicago-av.—4 rms...........$47.50
1371 E. 50th—5 rooms.................$62.50
SCHMIT & WATT,
77 W. Washington. Randolph 1984.

4639-49 LAKE PARK-AV.
Ideal 2½ rms. at 47th-st.; I. C., lake, schools, exc. shopping dist.; Kenwood 1652. DIRECTION: DOWNS, MOHL & CO.

3 MODERN ROOMS, $37.50
Steam ht.; G. E. refrig.; mod. plumb. Will dec. 7241 S. Halsted. Abe. 0868.

3 MOD. RMS., $37.50
Stm. ht., G. E. refrig., mod. plumb. Will decorate. 7241 S. Halsted. Abe. 0868.

POSS. now—3½ rm. new colonial homes; garden apts.; everything the finest; col. tile bath; Ven. blinds. On So. Shr. nr. lake, I. C. $65 up. Agent, 7341 Crandon.

821-27 E. 49TH-ST.
2 rm. apts. at reasonable rent; ½ block to Drexel bus or Cottage Grove car.

IMMEDIATE OCCUPANCY.
3½ room apartment; tile bath, in-a-dor. refrigerator; $42.50. Midway 5958.

810 E. 58TH-ST., 1ST FLR.—2 rms., inador. Free gas and refrig. $37.50. Near University of Chgo. See Janitor or call Fra. 5034.

2-RM. bsmt. apt., in exchange for care of stoker and general work in small apt. bldg. 9631 Forest-av. Pul. 6788 for info.

6734 CHAPPEL—1½-2½ rm. apts.; mod.; gd. trs.; $32.50-$37.50. See agent on prem.

3 RMS.—2d fl.; $37.50 mo. 612 E. 71st-st., or agent. Smyth. H. P. 1235.

6312 DORCHESTER—3 large, light airy rms. Splendid transportation. $27.50.

5411 COTTAGE GROVE—3 rms.; T. T. stove, electric refrig., steam heat. $35 per month.

3 RM. Eng. base.—Builtin bath, shower; light, gas includ.; $40. 5336 Cornell-av.

$16-$17 MO.—2 and 3 rms.; stove ht.; have stoves. 7031-3 East End-av. Plaza 0541.

5114 KIMBARK—Front apt., 3½ rms.; lge., light, mod. bath and kitnt.; $65. I.C., bus.

SEPTEMBER 1ST.
5528 Cornell—3½ rms., $47.50. See mgr.

1¼-2½-3½ RMS.—Free refrig., gas; $32.50-$45; bus at door; 2 blks. L. 4338 Drexel.

1215 E. 47TH—2 rs.; Inador; stv. ht., $22.50. 7218 Wentworth; 3 r.; stv. ht.; 1st, $22.50

3 ROOMS—HEATED........................$27.00
1418 E. 73d-st. Fra. 8395.

SUBLEASE 2½ room apt.; available September 1st. Call Beverly 2245.

4, 5, 6, 7 Rooms and Larger.

6-7-8 ROOMS.
4458 WOODLAWN-AV., 1st [6]—2 baths, large living room; near I. C., surface lines, and bus and school. $65.00.
4624 ELLIS-AV., 1st [7]—Two apt. detached building; large yard; new stove; kitch. and pantry trim enameled. $100.00.
4734 ELLIS-AV. [8]—In detached 3 apartment building; 3 baths; sun parlors; rear porches. Keys at office. $100.00.
OSCAR BOENICKE & CO.
903 East 47th-st. Kenwood 6252.
OPEN SUNDAY 11:00 TO 2:00.

DE LUXE APTS.
IMMEDIATE POSSESSION.
5 ROOMS.
7015 Paxton, 2d; 2 tile baths.......$90.00
6 ROOMS.
6922 Jeffery; 3 baths; elev. service.$145.00
7 ROOMS.
6829 Paxton; 2 baths; garage.......$135.00
McKEY & POAGUE
2100 E. 71st-street. Plaza 2100.

5 ROOMS—2 BATHS
Attractive apartment in 22 story modern building. Overlooks Lake and Outer-drive —10 minutes to Loop.
SPECIALLY PRICED FOR ACTION NOW.
5000 CORNELL-AV.
Phone Resident Mgr., Midway 0132.

MUST SUBLEASE
6 ROOMS—2 BATHS
5127 GREENWOOD-AV.
Attractive light, low, 3d floor apt.; will decorate to suit tenant. Vacant now; very reasonable rental. To inspect see agent on premises or phone
Draper & Kramer. Saginaw 3763.

9 ROOMS—3 BATHS
4616 DREXEL-BLVD.
Large, beautiful apt. with spacious outside, sunlite rooms; modern table top gas range and refrigerator; very reasonable rental. Poss. Oct. 1st. Maximum 5 adults. A.H.Gruetzmacher&Co.,442 E.31st.Vic.4210.

8 ROOMS—3 BATHS
5054 WOODLAWN-AV.
Desirable Hyde Park location; large comfortable homelike apt. Modern equipment thruout; very reasonable rental. See agent on premises or phone Saginaw 3763.

8200 VERNON-AV.
Unusual 6 rms. in beautiful corner 2 apt. home; all rms. canvased walls; 30 ft. living rm.; gas heat; woodburning fireplace; tile bath; Venetian blinds; recreation rm. Rental $95 including gar. Shown only by appt. Ph. Triangle 4118.

7000 South Shore-drive
6 AND 8 ROOM APTS.
Overlooking South Shore Country club and the lake in South Side's finest residential district. Manager on premises.

SOUTH SHORE VILLA
69TH AND SOUTH SHORE-DR.
Very desirable large apts., overlooking South Shore Country Club and lake.
6 ROOMS, 3 BATHS, $120-$150.
7 ROOMS, 3 BATHS, $150-$160.

6 ROOMS—2 BATHS—$80
7815 YATES-AV.
Iv. wdwk.; table-top stove; lino.; breakfast nook; colored tile bath; shwr.; gar. incl.
BAIRD & WARNER. SO. SHORE 1844.

4-5 ROOMS—$62.50-$80
7701 PHILLIPS-AV.
Canvased walls, Iv. wdwk., col. tile bath, t. t. stove, lino., dishwasher, de luxe apt.
BAIRD & WARNER. S. SHORE 1855

5 ROOMS—$75
5468 CORNELL-AV.
Lg. liv. rm.; woodburning fireplace; built-in tub, shwr.; table top stove. Jan. on prem.
BAIRD & WARNER. DOR. 5400.

6 ROOMS—2 BATHS—$110
1220 HYDE PARK-BLVD.
Newly dec.; ivory woodwork; canvas walls; tile bath, shower; lino.; kitchen cabinets.
BAIRD & WARNER. DOR. 5400.

6 RMS., 2 BATHS, $75
Chicago Beach District.
White woodwork; table top stove.
5416 CORNELL-AV. CENTRAL 5142.

6 LARGE ROOMS, $55
Close to Jackson park; 1 block to I. C.; screened front porch; will decorate.
1420 E. 66TH-PLACE. CENTRAL 5142.

6 RMS., 2 BATHS, $72.50
Corner apt., University District, I. C.; nr. Jackson Park, table stove; 2d.
5559 BLACKSTONE. CENTRAL 5142.

6 ROOMS, 2 BATHS, $65
4740 Ingleside; white wdwk.; refrig.; nr. shops, trans.; will dec. now. Rand. 4010.

5 ROOMS—$75.
7539 YATES-AV.—Ivory wdwork.; glazed porch; col. tile bath. See janitor.
BAIRD & WARNER. SO. SHORE 1855.

5470 HYDE PARK-BLVD.—1st apt., 7 rooms, 2 baths; to be newly decorated thruout; I. C. and bus trans. $90. Janitor will show. Kaliske Simpson Co., 6306 Peoria. Nor. 7200.

VERY DESIRABLE 9 ROOM APT.
3 baths, elevator, woodburning fireplace; near I. C. and bus; sublease; $165.
1356 Hyde Pk.-blvd. Kenwood 0042.

SUBL.—7 rms., 3 baths, 2d apt.; imm. poss. Will allow lge. concession from ceiling pr. of $120; nr. schl. Ideal trans.
5011 BLACKSTONE. ATL. 3119.

SUBLET—8 rooms, 3 baths, 2 sun parlors, 2d flr.; unfurn. or furn.; poss. any time; generous concessions to respons. party. 5109 Ellis-av. Hyde Park 2410.

OCT. 1st occupancy, 4730 Ellis; 7 rms., 3 baths; sun parlor 2d floor, $85. Will decorate to suit. Atlantic 6773.

4428¼ DREXEL—4-5 rm. apts.; free refrig.; decorate; 1-2 baths; excel. trans.; available Oct. 1; $45 up. Oak. 7197.

SUBLET—5 rooms; "Narrangansett"; extra fine penthouse apt. A substantial reduction in rent. Call Fairfax 1150.

919 HYDE PARK-BLVD., 1st apt.—9 rooms, 3 baths; canvas walls; tile baths; modern kitchen; reasonable rent. Fairfax 1150.

6532 HARVARD—7 rm.; 4 bedrm.; 2 baths; shwr.; t. t. stove; outside lge. rms.; R. I. and L; adults; $80. See to appreciate.

8119 ELLIS-AV.—5 lt., airy rms.; lg. liv. rm.; canv. walls; tile bath; G. E. ref.; t. t. stove; 1 blk. I. C.; rent $70.

7738 S. CARPENTER—6 rms.; stm. ht., slpg. porch, garage; nr. R. I. Rad. 2527.

518 E. 80TH-ST.—4 rms., 3d.; poss. Sept. 1. T. t. stove, refrig., $45. Sunday afternoon.

SUBLEASE—6 room, modern apt.; immediate possession. Atlantic 8071.

6941 OGLESBY—1st, de luxe 6 rms., 2 bas., new t. t. stove. Nr. I. C., bus. Went. 6223.

4 ROOM basement apt.—Furnace heat. Gd. trans. Reas. rt. 5422 Maryland. Hyd. 0115.

4740 GREENWOOD-AV.—Mod. 5 rms.; 24 ft. liv. rm.; all trans.; 10 min. lp.; adlts.; $75.

5 ROOMS, STEAM HEATED, $30,
810 Oakwood-blvd. Oakland 0654.

4 RMS.—1st apt., modern, in beau. East View pk.; immed. poss. Reas. rent. Hyd. 6171.

4 ROOMS—HEATED.............................$35
1418 E. 73D-ST. FRA. 8395.

7 RMS., 3 baths—5121 Drexel. $100. De l. apt.; lge. rms.; well kept. Hyd. 2525 Mon.

SUBLEASE—5 rooms, avail. Sept. 15. Glazed porch, gar., 1st, adults. 7231 Michigan.

TO RENT—APARTMENTS—SOUTH.

4, 5, 6, 7 Rooms and Larger.

THE COASTLINE
2666 E. 73d-st.—At the Lake
The only apartment on the South Side with every room right on the lake. This tenth floor 5 room apt. home with its incomparable view, has a 30 ft. living room, 2 master baths; private beach. Garage in bldg. Rental $155. Restricted tenancy. Agent on prem.

SOUTH SHORE AND HYDE PARK.
NEAR LAKE AND I. C. STATIONS.
Shown by phone appointments only.
5 rms.; 2 baths; elev. bldg.; I. C.......$ 95
5 rms.; 2 baths; 12th flr. on lake......$135
6 rms.; 3 master chambers; 2 baths....$ 85
6 rms.; 3 master chambers; tile baths, shw. stall; mod. Co-op; gar. only..$105
6 rms.; 3 baths; sh. stall; solarium in rear; carpeted; blinds; 2d flr. in newer 3 apt. bldg. SPECIAL..........$150
7 rms.; 2 baths; solarium in rear; 1st; flr.; garage, side drive. Only........$105
7 rms.; 3 baths; elev. bldg. on lake.......$120
7 rms.; 3 baths; 1st flr. in finest 2 apt. bldg.; rec. rm. Open fireplace, 2 garages; yard; de luxe apt. Only.....$145
7 rms.; 3 baths; 1st flr. in finest 3 apt. bldg. Garage, side drive.............$165
8 rms.; 3 baths; garage; special...........$170
Several others. Most complete list.
T. D. O'HERN, Excl. Agt. PLAZA 8280.

PENTHOUSE APT.
27 Stories High
10 ROOMS—5 BATHS
The tallest and most distinctive residential apt. building in Chicago offers an unusual penthouse apt. for Oct. 1st occupancy. Located in the exclusive Chicago Beach district. Overlooking lake and park; 10 minutes to the loop. Unusually large, light rooms; spacious closets; 2 outdoor closets and unexcelled service.
5000 EAST END

AVAILABLE NOW
4747 Kenwood-avenue, 3d.
6 rooms, 2 baths............................$75
1340 East 48th-street, 3d.
8 rooms, 3 baths............................$140
1137 East 50th-street, 1st.
8 rooms, 3 baths............................$160
E. & S. Loewenstein Co.
1520 E. 67th-street. HYDe Park 6670.
160 N. La Salle-street. RANdolph 4449.

VISTA HOMES
5844
STONY ISLAND-AV.
6 AND 7 ROOM APTS.
DOORMAN—ELEVATOR—GARAGE.
Overlooking Jackson Park.
A modern, fireproof building. Spacious rms.
HOGAN & FARWELL, INC.
EXCLUSIVE AGENTS.
Representatives on premises. Dor. 2717.

SWAN-LORISH, INC.
HYDE PARK
1355 EAST 53D-ST. DORCH. 6200.
5480 Hyde Park-blvd., 3d, 8 rms., 3 baths, private frt. porch, east front and south exposure; 1 block to lake, Jackson Park, and I. C. Express. Special.
5124 Greenwood-av., 3d, 7 rms., 2 baths, sun parlor; free ref.; $75.

Shoreline Apts.
2231 E. 67th-st.
6 rooms, 3 baths; in elevator building overlooking Jackson park and lake; garage in connection with 24 hour door service.
Wirtz, Haynie & Ehart, Inc.
MIDWAY 3633.

6830 PAXTON-AV.
5 rooms; heated rear porch; breakfast nook; tiled bath and shower; ivory woodwork; garage included; near Jackson Park and I. C. transportation. $75.00.
AGENT ON PREMISES.
SWAN-LORISH
1959 E. 71st-st. Fairfax 6410.

4900-18 Drexel-blvd.
5 ROOMS.........................$77.50
1 AND 2 BATHS.
Free refrigeration. Canvased walls. Tile bath, shower; outside apts.
SEE JANITOR, 4916 DREXEL, OR
GEORGE S. LURIE CO. FRAnklin 0370.

4755 DREXEL-BLVD.
7 RMS., SUN PARL., $82.50
3 BATHS [2 TILE SHOWERS].
Living room and dining room face boulevard; will decorate to suit.
GEORGE S. LURIE CO. FRAnklin 0370.

6 ROOMS
7625-27 YATES-AV., 2d and 3d; large, light, modern rooms; 2 baths, shower; 3 master bedrooms; $82.50.
J. L. HESS
2257 E. 71st-st. Mid. 0050.

5-6 ROOMS, 2-3 BATHS
$82.50-$95
6806 CRANDON-AV.
Canvased walls; ivory woodwork; tile bath, shower stall; lino. Jan. on prem.
BAIRD & WARNER. SO. SHORE 1855.

5421 CORNELL-AV.
7 ROOMS, 3 BATHS.
Lake view; large rooms; many closets; occupies an entire floor; elevator
Call Superior 4373 week days.

THE CLOISTERS
58TH AND DORCHESTER.
6, 7, AND 8 ROOMS.
Woodburning fireplaces; elevators.
Restricted. Midway 5811.

SOUTH SHORE'S FINEST
Cor. 2d apt.; 6 rms.; 2½ baths; breakfast rm.; spacious closets and cabinets; S. and E. exposure; gar., priv. drive. I. C. and bus.
7370 South Shore-drive. Bay. 1210.

6 ROOMS—2 BATHS—$75
4544 ELLIS-AV.
Large sun parlor, priv. rear porch; large rms.; nice yard for children; avail. now.
BAIRD & WARNER. DOR. 5400.

7 ROOMS—3 BATHS—$125
5115 ELLIS-AV.
Painted wdwk.; shwr.; table top stove; lino.; lg. closets. Janitor on premises.
BAIRD & WARNER. DOR. 5400.

6726 OGLESBY-AV.—At the lake—7 rooms, 2 baths, 2d fl. Sept. or Oct. 1st. $115. Shown by appointment only.
EDWARD A. LYDEN,
1704 E. 79th-st. Regent 5800.

6746 CRANDON
Beau. de luxe 6 rm., 2 baths; 2d apt.; with sun parlor, lge. solarium; light, modern, spacious rms. Tenant or Atlantic 3780.

6756 CRANDON-AV.
4 ROOMS—$65.
Unusually attractive apt.
Solarium combined with living rm.

MODERN SOUTH SHORE 2D FLOOR.
6 large rooms and sunrm. off dining rm.; 2 tile baths; floors carpeted; 1 blk. I. C. R.R. Unusual at $87.50. 7023 Chappel-avenue.

IN SOUTH SHORE—DE LUXE 6 RMS.
1st fl. in cor. 2 apt.; tile kitch. and 2 baths; incinerator; oil heat; gar.; nr. school; $100. Restricted. SAGINAW 2055.

6 ROOMS, $55
Corner apt.; 3d fl.; good transportation.
6201 GREENWOOD-AV. CENTRAL 5142.

6 ROOMS, 2 BATHS
5312 Kimbark—1st flr.; exc. shops, schools. I. C. transp. Oct. 1; 65.

FOR defense workers—4 rms., newly remod., stm. h. w., best trans., 2d frt., $45; also 4 rm. mod. bsmt. apt., lgt. and airy., stm. Reas. Agt. on prem. 814 E. 42d-st.

5200 DORCHESTER
EXCEPTIONAL 6 ROOM APT.
3D FLOOR. AVAILABLE NOW. $80.

AVAILABLE SEPT. 1ST
Desirable apt.; 7 rms., 2 baths; newly dec.; tile bath. Cal. 4663 or Plaza 0416.

7644 KINGSTON-AV.
6 rms., 1½ baths, breakfast nook; canvas walls, new T.T. stove; gar.; I. C. trans.

6 RMS.—Htd.; t. t. stove; refrig.; arched doorways; inlaid lino.; pri. porch; 2d floor; $42.50. 5628 S. Peoria. Normal 7931.

6 LARGE, light, airy rms., 2 baths—Tile kit. and new table top stove; new refrig. Immed. possession. 7537 Phillips-av.

4-ROOM de luxe apt., tile bath, Servel refrig. New stove; excel. transportation. 11023 Longwood-drive. Beverly 4342.

5 ROOMS, UNHEATED, $30.
6651 Maryland. Modern. Dor. 0700.

1540 E. 61ST-ST.—4 rms.; newly decorated; free electricity; $45. Wentworth 7464.

6827 ANTHONY—4 rooms and sun porch; adults only; newly dec.; gd. trans.; $47.50.

6 ROOM apt.—2 baths; very nice, light rooms, $62.50. 1349 E. 53RD.

6 RMS., tile bath, shower; newly dec.; garage. Inq. 1st floor. 7310 S. Rockwell.

5136 KIMBARK-AV.—9 rms., 1st-2d floors; 4 master, 2 servants' bedrms.; 3 baths.

TO RENT—APARTMENTS—SOUTHWEST.

4, 5, 6, 7 Rooms and Larger.

SUBLEASE attr. 5 rm. corner apt.; 2d flr.; $52.50. Inquire Baade, 3104 W. 64th-st.

TO RENT—APARTMENTS—NORTH.

General List.

Wirtz, Haynie & Ehrat
Present
Ideal Apartment Homes for immediate and Oct. 1st Occupancy

Office Open Sunday 1 to 4

415 Aldine-av.
Large 5 and 6 room apts. Just off the drive. Excellent room arrangement.

431 Oakdale-av.
Large 5 room apt. in elevator bldg. overlooking park, lake. Mgr. on prem.

424 Melrose-st.
Spacious 6 room apts. in Belmont harbor district. Bittersweet 4106.

2440 Lake View-av.
5, 6, 7, and 8 room apts.; delightful view of park and lake. Lincoln 2440.

3000 Sheridan-rd.
Attractive 6 and 7 room apts.; overlooking park and lake. Lakeview 3000.

3260-70 Lake Shore-dr.
4, 5, and 6 rooms in beautiful elevator bldg.; parquet floors; gar. in bldg.

3730-40 Lake Shore-dr.
Delightful 6 and 7 room apts.; opposite Lincoln park; garage in building.

AGENTS AT
3180 SHERIDAN-ROAD
WELLINGTON 3000

Burt R. Kiely & Co.
4202 Broadway, at Buena.
Wellington 3460.
8 ROOMS, 3 BATHS
742 BUENA-AV.—Nr. lake, park.......$125
6 ROOMS, 2 BATHS
754 BUENA-AV.—Sun pl., slp. pch.....$90
5 ROOMS, 2 BATHS
710 GORDON-TERR.—Just off new drive and park. Perfect light and view; L. bus, and surface lines; 15 min. to loop..$80-$90
5 ROOMS
5001 ASHLAND-AV.—Unusually attractive corner apt.............................$55
Will sell complete furnishings, $250.
4 ROOMS
4200 HAZEL-AV.—Extra door bed, free light, gas and refrig.; carpeted floors, fireproof elevator building................$70
701 JUNIOR-TERR.—Nr. lake, park....$55
3 ROOMS
630 STRATFORD-PL.—Excel. loc....$43.50
OFFICE OPEN SUNDAY, 1 TO 4.

222
EAST DELAWARE
DE LUXE FIREPROOF BUILDING.
2½, 3½, and 4 room apts.....$80 to $135
Resident Agent, Mrs. Lewis. Whi. 5672.
ITALIAN COURT
619 N. MICHIGAN.
Duplex and simplex studios with woodburning fireplaces.............$85-$90-$105
221 E. SUPERIOR
3 room apt.; fireplace, skylight, cross ventilation.....................................$80
808 TOWER-COURT
JUST WEST OF WATER TOWER.
Large living room; woodburning fireplace, dressing room and kitchenette; $60. Also one with bedroom, $70.
Cook & Jackson, Inc.
161 E. ERIE-ST. DELAWARE 7755.

Willoughby & Co.
325 FULLERTON-PKWY.
4 rooms; 2 bedrooms, 2 baths, large living room; fireplace; electric kitchen; $135.
3 rooms; living room, bedrm., kitchen; $75.
2335 COMMONWEALTH
In Lincoln Park; 6 rooms, 2 baths, Upper floors in elevator bldg. Available for immediate occupancy.
1411 N. STATE-PKWY.
8 rooms, 3 baths; elevator bldg.; private laundry; additional studio; $175.
305 FULLERTON-PKWY.
8 and 10 rooms, 4 baths; overlooking Lincoln Park; exceptional.
For further information call Cen. 5050.

936-942 Lake Shore-dr.
(Corner of Walton-place)
Beautifully remodeled buildings overlooking the lake; 2-3-4 room town apartments, some with 2 bedrooms, 2 baths; selected tenancy.
SUNDAYS 2 TO 5. ALSO WEEKDAYS.
Miss Robinson State 6640

1639-51 TOUHY-AV.
2½ ROOM LOBBY APTS.
Front apt. with bedrm.; painted walls. Select tenancy. Immed. poss $38.50
4 ROOMS.
Large living room, and bedroom, east and west front. Roll-a-way..................$65
5 ROOMS.
All outside rooms. North front, very light..$87.50
BAIRD & WARNER, INC.
1415 MORSE-AV. ROG. 1855.

33 BELLEVUE PLACE
Within easy walking distance of loop.
Now ready for inspection.
Charming remodeled apartments from 1 to 5 rooms.
High ceilings; alternating current.
Many with woodburning fireplaces.
Several studio apartments overlooking newly landscaped garden.
Agent at building Sun. from noon or call State 6639.

3314 LAKE SHORE-DRIVE
Wartime necessitates efficient living.
Just completed, the most modern apartments in the city; free electricity and refrigeration; all electric kitchens; parquet floors; Venetian blinds.
Overlooking park and Yacht Harbor.
1¼-4 ROOMS.
Reasonable rentals. Immed. possession.
Roanoke Real Estate Co., 11 S. La Salle.

NEW 2½, 3½, 4 RM. APTS.
NOW BEING COMPLETED.
190 E. Chestnut
Walking distance to loop.
Bus. at door. Elevator service.
Agent on premises.

ULTRA MODERN APTS.
3 rms., mod. bath, and all metal kitchen units, $50; 4 rms., tile bath, and all metal units, $55; 5 rms., $60. All apts. have t. t. stove and G. E. refrig.
6422 N. GREENVIEW.

2 STUDIO APTS.
1-2 bedrms.; nat. firepl., balcony, tile bath; $60 up. 1839 Lincoln-av., nr. Linc. Pk. W.

WELLINGTON ARMS, 2970 SHERIDAN-RD. 1 to 5 rm. kitchenettes; furnished or unfurnished; starting at $42.50. BIT 4600.

TO RENT—APARTMENTS—NORTH.

General List.

Ross, Browne & Fleming
Where You Live Means More This Year!
These distinguished apartment homes fit completely into the pattern of today's needs for compact, comfortable, economical living in a time-saving location.
INSPECT TODAY.

3750 Lake Shore-dr.
5 TO 8 ROOMS—FROM $110.
Spacious, sunny rooms; view of park and lake; private swimming pool.
Resident Manager, Bittersweet 2345.

3500 Lake Shore-dr.
6, 8 AND 9 ROOMS—FROM $150.
Near Belmont Harbor; opposite park; well arranged and appointed rooms, new modern lobby.
Renting agent, Bittersweet 4350.

399 Fullerton-pkwy.
8 AND 9 ROOMS—FROM $180.
Modern apartments overlooking park and lake; glassed-in showers; woodburning fireplace; serviced garage in building.
Renting agent—Diversey 0390

70 E. Walton-pl.
5 ROOMS—FROM $115.
Simplex and duplex apartments, some with woodburning fireplace and view of the lake; lovely, light, and cheerful.
Representative on premises.

900 N. Michigan-av.
1 TO 8 ROOMS—FROM $75.
Highly individual simplex and duplex apartments with well planned layouts; convenient to loop.
Resident Manager—Superior 4000.

1242 Lake Shore-dr.
8 ROOMS—FROM $275.
Luxuriously planned rooms overlooking drive and lake; bedrooms on quiet, secluded Stone street.
Representative on premises.

191 E. Walton-pl.
3½ ROOMS—$115.
Corner Seneca; large rooms; ultra modern, all-electric kitchenette; tile baths.
Representative on premises.

70 Cedar-st.
7 AND 8 ROOMS—FROM $175.
Just off Lake Shore drive; spacious, well-designed rooms; woodburning fireplaces; garage in building.
Representative on premises.

227-237 E. Delaware-pl.
7, 8, AND 9 ROOMS—FROM $165.
Spacious, sunny rooms, many with view of lake; modern kitchens; woodburning fireplaces; excellent location.
Representative on premises.
INSPECT TODAY.

Or call Whitehall 7373 for complimentary copy of New Illustrated "Desirable Apartment Homes" Brochure.
Ross, Browne & Fleming
Managing agents.
919 N. MICHIGAN-AV.

Hogan & Farwell

232 E. Walton
9 ROOMS.

219 Lake Shore-dr.
5 AND 7 ROOMS.

999 Lake Shore-dr.
8 TO 10 ROOMS.

1320 N. State
6 AND 8 ROOMS.

1209 N. State
3 AND 5 ROOMS.

442 Wellington
8 ROOMS.

73 E. Elm
4 ROOMS.

1200 Lake Shore-dr.
3 AND 4 ROOMS.

1366 N. Dearborn
6 ROOMS.

Hogan & Farwell
664 N. MICHIGAN-AV.
WABASH 7300

INSPECT THESE APTS.
BEFORE YOU DECIDE
ON A SECOND BEST
2½ ROOMS. FROM.
1615-25 Columbia-av., free gas, refrig., priv. porch.............$35.00
4646 Magnolia, fr. gas, ptd. walls....$37.50
3 ROOMS.
155 W. Burton-pl., duplex, wdb. firep.$75.00
3½ ROOMS.
3419-31½ Elaine-pl., mod., lg. dinette.$40.00
4 ROOMS.
6517-23 Newgard, large, mod............$45.00
These apts. are in well maintained bldgs., affording comfortable homes, janitor on premises will arrange inspection.
LONG-KOGEN, INC. ROG. 6500.

1400 LAKE SHORE-DRIVE
WITHIN WALKING DISTANCE OF LOOP.
2 TO 6 ROOMS.
Chicago's finest apartment house. Kitchen stainless steel sinks, porcelain cabinets, glass walls, new refrigerators and stoves. All-in-one glorious assembly done in pastel colors as you might dream about. Gas, electricity, and refrigeration free.
VERY MODERATE RENTALS.
We invite your inspection of the tastefully appointed modern apartments.
Elmer A. Claar & Co., Agents
WHITEHALL 4180

THE PATRICIANS
401-411 Fullerton-pkwy.
3-3½-5 RM. APTS., $70-$120
UTILITIES INCLUDED.
ON LINCOLN PARK.
ELEVATOR TYPE BUILDING.
SWITCHBOARD. MAID SERVICE AVAIL.
GOOD TRANSPORTATION.

The Marlborough
3 and 4 Rms.
5 Rms., 2 Master Bedrms.
6 Rms., 3 Baths, Fireplace
400 DEMING-PL. DIV. 4400
DIRECTION: DOWNS, MOHL & CO.

2000 Lincoln Park West
Opposite Lincoln Park
2-3-4-5 ROOMS—AMPLE CLOSETS.
16 sty. mod. bldg., elev., doorman service. 15 min. to loop; shopping, schools close.
PETER F. REYNOLDS CO. LIN. 3633.

DUPLEX APTS.
1209 N. State-st.; 3 and 5 rms.; unusual studio type; lge. liv. rm., and mod. elec. kitchen on 1st flr.; lge. bedrms. and modern bath on 2d. Hogan & Farwell, Inc., 664 N. Michigan. Wabash 7300.

2½-3½-4½ RMS.
652 Oakdale—Pleasant, modern apts.; near shops, transp., lake. Quiet. $36-$55.

7665-7715 SHERIDAN-RD.
Very modern 2 and 4½ rms.; near lake, school, L and bus. Amb. 2675.

4605 DOVER—3-4 rooms; free refrig.; exc. trans.; avail. Oct. 1; $37.50 up. Sun. 4155.

2½ MOD. rms., $35—4 rms. with gar., $43; steam ht.; exc. transp. 1306 Argyle.

TO RENT—APARTMENTS—NORTH.

General List.

PAUL STEINBRECHER & CO.
CENTRAL 4984. 7 S. DEARBORN.
6 SCOTT-STREET
8 rms., 3 baths; south frontage; fireproof elevator building; woodburning fireplace; doorman service. Open for inspection.
2305 COMMONWEALTH
Close to Lincoln park and Francis Parker school; 2d floor corner; 8 large rooms; shower stall, fireplace, elevator.
1350 N. STATE-ST.
8 large, light rooms; 3 baths; 2d floor; fireplace, refrigerator, elevator. Immediate possession.
524 BRIAR-PL.—N. E. corner Cambridge-av.; 7 large, light rooms; 3 baths; woodburning fireplace.
650 WELLINGTON-AV.—1st or 3d floor. 5 attractive light rms.; tile bath, shower; electric refrigeration; possession Oct. 1.

1, 2, 3, 3½ Rooms.

ENJOY YOUR OWN PRIVATE BEACH AT
Sherwin ON-THE-LAKE
2 rooms..............from $52.50
3 rooms..............from $75.00
Fireproof building. Elevator service. Newly decorated, Venetian blinds. Carpeted floors. New, modern refrigeration.
1 block from bus; 3 blocks from "L."
1205 SHERWIN-AV.
[7300 NORTH ON THE LAKE.]
SHELDRAKE 8100.

10 WEST ELM APARTMENTS
UNFURNISHED.
"An Address of Distinction."
Newest 20 Story Fireproof Apartment House, 1100 North, One block to Lake, 10 Minutes to Loop. Carpeted floors, new G. E. cu. 6.2 cu. ft. refrigerators. New table top gas ranges. Alternating current. Exceptionally large, light rooms, spacious closets and dressing rooms, linen closets. Canvased walls. Free gas.
NOW LEASING for OCT. 1ST occupancy—A few choice 3½ RM. APARTMENTS, consisting of a large living room with extra inador bed, large bedroom, dressing room, Dinette and full size kitchen...$77.50 up
Selected Tenancy. No Dogs Permitted.
RESIDENT MANAGER. Whitehall 5121.

520 STRATFORD-PL.
De luxe bldg.; just off drive in Belmont Harbor district; 2½ and 3½ room apts.; carpeted; free gas; rent range $40 to $57.50; Oct. 1 occupancy; mgr. on premises.

144 E. ONTARIO
2 rooms. Newly remodeled. 16x32 living room firepl., landscaped garden. Sup. 1859..$75

REALLY DESIRABLE
3½ rms. Well arranged apts.; lge., light; free refrig.; new stoves; craftex and canv. walls; exc. trans.; opp. park, Queen of Angels' church. Oct. 1st. 2316 Sunnyside.

1000 LOYOLA
ON THE LAKE. PRIVATE BEACH.
Carptd. flrs.; el. bldg.; gas; win. wash. incl.
2½ rms., facing lake, $62.50-$65.
3½ rms., on lake side, inador. $72.50-$90.

Up to the Minute 3 Rm. Apts.
434 Aldine. Exceptionally desirable, ultra modern; all elec. kitchens; ample closets; opp. pk.; exc. trans.; from $65.

415 FULLERTON-PARKWAY.
3 RM. APT.—NORTH EXPOSURE.
Overlooking Lincoln park and lake.
Spacious closets—Parquet floors.
PETER F. REYNOLDS. LIN. 1518.

Sheridan-Pratt—S. W. Cor.
2½ rm. apt.; modern bldg.; excel. trans.
See janitor on premises.
LANG, WEISE & CELLA. RAN. 2574.

2421-23 LUNT-AV.
3½ rooms, tile kitchen and bath, modern; bus and surface. See janitor.

MODERN English basement apt.—3 rms., tile kitchen and bath, large living room, fireplace; free gas, light, refrig., $50. For appt. call Michigan 8415.

7715-21 N. HERMITAGE
2½ rms., bedroom, or inador; screened porch; exc. trans. $33.50 up. Restricted.

2-3 ROOM KITCH. APTS.
432 Surf-st.; modern, tile bath, good trans. Near Lincoln Pk. and loop. See janitor.

2807 LUNT-AV.
3½ rms. Nicely laid out. Tile bath and kitch. Separate standing shwr. Canvas and craftex walls; $50.

1627-35 CHASE-AV.
Beau. 2 rm. apts.; light, airy; splendid transportation; reas. rent. See janitor.

3 ROOM APT.—$57.50.
BLDG. COMPLETELY REMODELED.
NOTHING FINER IN CITY.
5442 WINTHROP-AV.

1447-57 ARTHUR-AV.
2 and 3 rm. apts.; free gas, light, and refrig. Best transportation. See janitor.

6114 WINTHROP
3½ rms.; near lake and all trans.; t. t. stove; refrig.; will dec. See agent on prem.

660 N. DEARBORN
1 and 1½ room kitchenette apts. Free refrig.; light and gas. New building.

OCTOBER 1st sublease—Attr. 2½ rms.; carpted.; swtchbd.; nr. pk., lake. All tran. Concession. Karlson, 910 Lawrence.

7627 EAST Lake-terr.—3½ rms.; new stove; new refrig.; private bathing beach; October 1st possession. Hollycourt 8600.

23 E. DIVISION—Avail. now; very desir.; unfurn. apt.; lg. liv. rm., firepl., beau. kitnt., bedrm., bath; best refs.; lease req.; $70.

2 RM. BEDRM. APT.—Free gas and refrg., ½ blk. Shoppers' L, bus, lake; available Sept. 15. 1345 Jarvis.

1340 N. STATE—Light, spacious 1 rm. studio; large kitchen; bath; refrig.; East-West exposure; $50.

STUDIO Apt.—Liv. rm., 18'x30'; wdbg. firep. 5 windows; kit. Will sell furn. Aft. 10 a. m. Sun., 7-9 p. m. eves. 174 E. Chestnut.

3 LG. rms., 12th fl.—Bay in liv. rm., grand view pk.-lk. Cool N. exp., inad. in liv. rm. 2000 LINCOLN PARK WEST. Lin 3633.

1357 GREENLEAF.
2½ rms., $32.50; free refrig.; near lake and trans. Janitor on premises.

SMART 2 rm. front studio Pul. kit.—Refrig.; real fireplace; lge. closet; light and gas included; 2 adults; $58. 61 W. Schiller.

MODERN 3½ room apt.—Tile bath; inador; surface and R. R. trans.; $42.50; immed. poss. 1737 Balmoral, Apt. 1B. Ard. 5715.

BEACON-ST., 4600—2 rs.; light apts.; $32.50 to $40.00 per mo.; gas furnished. See resid. agent or call Longbeach 4348.

3½ RM. apt.—On the lake; dinette, kitchenette; priv. beach; exc. trans.; $55, incl. gas. 1200 Sherwin Sheldrake 9745

2½-3½—FREE gas, refr.; $34.50 to $42.50; blk. bus., 3 blks. Wilson L. 4501 Malden.

2-3 RM. APTS.—Available immediately. 5045 W. Palmer-st., National 1827.

2358 CLYBOURN, 2d floor—3 rms. Stove; $15 mo. Priv. bath. Apply 2d floor.

3 RM. apt.—Bedroom, porch; 1st; $35. 4138 Southport, nr. Clark [4100 N.].

2 RM. apt.—Newly decorated, $28.
4864 N. ROCKWELL-ST.

5945 GREENVIEW—2½ rms., $33.50; light; t. t. stove; gas free; good transportation.

LELAND-AV., 852—3 rm. front; 2 inadors; new G. E.; $40; new bldg.; immed. occup.

SUBLET—2½ rm. 1st flr. front apt.; gas and refr. included. 520 Cornelia, apt. 112.

1547 DEARBORN-PKWY.—3 doors from pk.; bright 2 rm. studio; bath; Pul. kit.; $50

3 RMS.—Glaz. pch.; pri. bath; lt., gas, refr.; phone svc.; $12.50; new. dec. 5110 Sheridan

2055 LARRABEE-ST.—3 rms. with bath; rear of store; heat, gas, light; $30 month.

OCT. 1—2½-3½ rms.; nr. Loyola L. lake; shrs., t. t. stoves; adults. 6350 N. Wayne.

1 RM. Studio apt.—Beaut. patio; reas. rent. Palette and Chisel, 1012 N. Dearborn.

2½-RM. apt., $30; inador, refrig. and stove; adults; immed. poss. 1054 George-st.

649 OAKDALE—Large, sunny 2½ rooms; glazed slpg. pch.; free gas; adults. $40.

700 RUSH-ST.—Attr. 1 rm. studio; bath; Pullman kitchen; gas, light free; $40.

1011 RUSH-ST.—3 rm. kitchenette and skylite studio apt.; new. dec. Mohawk 0363.

SUBL.—Sunny 2½ rms.; ref.; stove; $32.50. 5932½ N. Paulina. Ardmore 6266.

4723 N. LEAVITT—2½ rms.; stm. ht.; adlts., $32.50. See janitor or call Key. 5904.

2½ RMS.—Steam heat; $27.50.
1664 Carmen-av., rear apt.

2½ RMS.—Clean, modern; tile bath; sublse. $36.50. Adults. F. Allen, 4434 N. Damen.

2 MOD. rms.—New refrig., at park, lake; exc. trans.; $32.50. 816 Lakeside-pl.

740 N. DEARBORN—Modern 2 rm. kitchenette; free gas, elec., refrig.; $35.

3 RM. English basement—Stove heat, adults only. 4853 N. Hoyne.

700 RUSH-ST.—Attractive 1 room studio; bath; kitchenette; refrigeration; $45.

MODERN 3½ rms.—Gas free; elec. refrig.; subl.; till May. 736 Wrightwood. Apt. 1.

3 ROOM flat—Stove heat; shower bath; newly decorated. 1408 Byron, 1st.

2½ RM. apt.—Free gas and refrig. Good tr. $32.50. Apply 1067 Dakin.

157 E. ONTARIO-ST.
1 and 2 room studio apartments.

2 ROOMS, NEAR LAKE $36.50 UP.
517-25 BROMPTON [3570 North].

747 N. WABASH—Sublease; living rm., bedroom, kitchen; $62.50. Del. 6560.

TO RENT—APARTMENTS—NORTH.

1, 2, 3, 3½ Rooms.

IS THIS
What You've Been Seeking?
An apartment home close to both business and social activities? We invite the applications of those who appreciate the wartime necessity of residing close to the loop and insist on an orderly environment which favors graceful living.
OVERLOOKING A PRIVATE GARDEN with sheltered Southern exposure, these
2½ and 3½ ROOM UNITS
have every modern appointment.
SOME OF THE FEATURES:
Spacious rooms, ample closet space, attractive decorative detail, full tile baths with new fixtures, Colonial brass light fixtures, ultra-modern General Electric kitchen.
THE LOCATION:
201-9 E. CHESTNUT-ST.
Served by bus and street car. A block from Michigan-av., near the lake, the Drake hotel, McKinlock campus, banks, restaurants, shops, and shows.
THE RENTAL:
$82.50 TO $117.50
[References will be checked closely.]
AGENT ON PREMISES.
MANAGED BY
CHICAGO MORTGAGE INVESTMENT CO.
1 N. LA SALLE-ST. AND. 3443.

5040-48 KENMORE-AV.
1½, 2½, 3, 3½ ROOMS
RENTS START AT $42.50
OCT. LEASING OR IMM. OCCUP.
8 story fireproof elev. building.
Shopping Center. Express "L" and Bus. Beach. Sun Deck. Modern Laundry. Parquet Floors. Needle Shower.
RESIDENT MGR. LON. 1582.

1100 N. DEARBORN
3 ROOM APTS.
$65-$75.
MODERN KITCHENS; A. C. CURRENT.
24 HOUR SWITCHBOARDS.
FINE TRANSPORTATION.
OPEN FOR INSPECTION.
SUPERIOR 4955.

910 LAWRENCE-AV.
Attractive 2½ rm. apartments. Modern 12 story bldg. Carpeted floors. 24 hour switchboard. Near lake, trans. Adults.
MODERATE RENTAL.

901 Argyle at Marine-dr.
2½ and 3½ room bedroom apts.; modern tile baths; elevator building; facing lake and park; private yard; $50 to $70.
LONGBEACH 3220.

TO RENT—APARTMENTS—NORTH.

4, 5, 6, 7 Rooms and Larger.

2050 FARWELL-AV.
De luxe 7 rm. apt.; 2 baths, in 3 apt. bldg. Quiet residential location, near schools and trans. Side drive to heated garage in rear. Immediate occupancy. $115.00 per month including garage.
COCHRAN & McCLUER CO.
1530 Morse-av. Rogers Park 8040.

10 RMS., 5 BATHS
60 E. SCOTT-ST.
Conservative elevator bldg. Spacious, home-like apt. Occupies entire floor; ½ blk to Lake Shore-drive.......................From $225

ATTRACTIVE RENTAL
Beautiful 4 room apt. [5 rm. eff.]; full size dining room, modern kitchen, spacious closets. View of park and harbor; 24 hour service.
3520 LAKE SHORE-DRIVE

AN EXCLUSIVE ADDRESS
3530 LAKE SHORE-DR.
One spacious 7 room corner apt.; 3 baths, ultra-modern kitchen, unobstructed view of park and lake; 24 hour service.
Surprisingly Low Rental

633 FULLERTON-AV.
6 rooms, $75; formerly doctor's office; furnished. Will rent unfurnished. Good location. Hiller on prem. will show after 6 p. m.
THE BILLS REALTY, INC. STATE 0266.

447 OAKDALE-AV.
Spacious 7 rm. apt.; completely decorated; 4 bedrms., 2 baths, sun porch. Immed. occupancy. Exceptional value.
Wirtz, Haynie & Ehrat. WEL. 3000.

3710 PINE GROVE
Desirable 6 rms., 2 baths. Rental, $80. Immediate possession.
BAIRD & WARNER,
4556 Broadway. Lon. 1855.

Desirable Apts. Near Lake
7622 Eastlake-terr.; 4-5 rms., $50 to $67.50; cabinet sinks, t. t. stoves, refrig., showers, inadors. See janitor on premises or call Central 9540.

1400 LAKE SHORE-DRIVE
WITHIN WALKING DISTANCE OF LOOP.
Lake exp.; 2 bedrooms, living rm., 2 baths, din.; new kitchen; gas, elec., refr. included in rent. $122.50. Agent. Whitehall 4180.

1448 LAKE SHORE-DRIVE
7 ROOMS, 3 BATHS, $200.
8 ROOMS, 3 BATHS, $275.
Available at once. Apply Mrs. Paxton, on premises, or phone Whitehall 6170.

THE PATTINGTON
7 and 8 lge. rms.; 2-4 tile baths; $87-$115; excellent layout; soundproof floors; new refrig. 700 Irving Park-road. Lak. 6480.

THE BINDERTON
10 rooms, 4 baths; entire 5th floor; elev. bldg.; nr. drive; 3 woodburning fireplaces.
39 E. SCHILLER-ST. LAK. 6480.

427 WRIGHTWOOD.
Modern 5 rm. apts. Large rms.; living rm. walls canvased; showers; table top stoves, G. E. refrig.; available now or Oct. 1. See janitor or call Randolph 0112.

2000 LINCOLN PARK WEST
5 rms., 2 baths; park exp.; fireplace; liv. rm., din., kit.; 2 lg. bdrs., 6 clos., inc. ced.
PETER F. REYNOLDS CO. LIN. 3633.

5 Rooms—2 Tile Baths
425-439 Aldine—All canv. walls; ½ block to lake, park, schl., and all trans.; $90. See agent on premises. Lakeview 3385.

6 ROOMS—VIEW OF LAKE
1056 North Shore; 1st and 2d; 2 baths, 1 tile; lge. rms.; enclosed porch. And. 3120.

531 OAKDALE
Beau. apt.; woodburn. firepl., 2 ba. stoker. Nr. pk. 15 min. loop. $80. Krens. Lak. 5140.

1650 SHERWIN—5 RMS.
All outside rms., mod., exc. trans.; $70.
1225 CHASE—4 RMS.; choice. Bri. 5789.

6 ROOMS—2 TILE BATHS
Studio liv. rm., canvassed walls, brkfst. rm. 7453 N. Hoyne, 3d. She. 0923. Rog. 1337.

6107 N. CLAREMONT
4 large rooms, inador, shower, tabletop stove. Reasonable.

3936 PINE GROVE
EXCEPTIONAL 6 RM. APTS. 1ST OR 3D FL. $100 MONTH INCLUDING GARAGE.

DE LUXE 6 extra large rooms—Canvas walls; tile kitchen, bath, shower stall; 2d bath; breakfast nook; free gas, free refrg.; garage; $85. 6123 N. Hoyne-av. 1st floor.

522 ROSCOE-ST., 2d—6 rooms, s. p., htd. porch, 2 baths; 6 flat bldg.; near Sheridan-rd. Elmer E. Stults, Inc. Bit. 4040.

4149 SHERIDAN—6 rms.; lge.; newly decor.; sanded floors; 2 baths, shower; sun parlor; all trans.; adults; restricted. Lon. 6955.

2 BDRMS., 1½ baths, 3d flr.; 4 exposures; 1 blk. Lincoln Pk.; $85. Free rent to Oct. 1. 435 Wrightwood-av. Diversey 2142.

DE LUXE 6 rm. apt.—Heated sleeping porch, 2 baths, shower stall 1st floor.
2717 Argyle. Ravenswood 0046.

852 GUNNISON-ST.—7 rms., 1½ baths; nr. lake; reas. Longbeach 6961.

5219 SHERIDAN—5-6 rms.; 2 baths, shwr., sunp.; adlts.; avail. now; all tr. Lon. 6955.

56 W. GOETHE-ST.—1st and 3rd apt. 7 rms., $65.00. See janitor or Call Fra. 5034.

SUBLET—4 rms., lake view; all elec. Marine-dr. Chgo.'s most mod. bldg. Lon. 6091.

6308 N. WESTERN, 2d—5 lrg. rms.; tile bath, enc. porch; poss. Oct. 1. Bri. 4000.

3930 Pine Grove-av.—7 spacious rooms, 2 sun porches, 3 baths, canvased walls.

6 LIGHT rms., 2d—Cor.; Edgewater; good trans. Pri. pch. Restric. 5359 Magnolia-av.

8 ROOMS—Maid's quarters; 3 baths; near Lincoln pk.; 2800 N.; $150. Bit. 0580.

6 SUNNY Rms.—3 bedrms., 3d; $55. Porch, yard; near lake. 1262 Bryn Mawr.

DE LUXE studio—6 rooms, 2 baths; $125; adults. 2300 north. Call Bittersweet 0580.

6 RM. apt.—Adults; $50. 2445 Pensacola. 1st floor or janitor. Bit. 8481.

LARGE 5 rm. apt.—$65 mo. including garage; gd. transp. 5814 N. Whipple.

1335 ELMDALE—6 LARGE, LIGHT RMS.; 2D APT.; GOOD TRANSPORTATION.

5 RM. stove heated flat—Near Belmont L. 3109 N. Kenmore.

5 MOD. rms., encl. porch; $60; stm. ht.; adults pref. 2635 Carmen-av. Rav. 7820.

5 RMS.—All lgt.; furnace heat; good trans. Adults; $35. Phone Ardmore 3880.

5 OUTSIDE rms.—Steam; adults; good trans. 2102 Byron-st. Inquire 3d flr.

[Continued on following page.]

TO RENT—APARTMENTS—NORTH.

[Continued from preceding page.]

4, 5, 6, 7 Rooms and Larger.

Your Country Home in Chicago

INCREDIBLE? NOT AT ALL.
THE
EDGEWATER
BEACH
APARTMENTS
ACTUALLY OFFER YOU COUNTRY AND CITY ADVANTAGES COMBINED.

Here Is the Proof:

INDOOR SWIMMING POOL.
BEACH WALK AND GARDENS.
PLAYROOM.
GARAGE AND SHOP IN BUILDING.
DE LUXE MOTOR COACH SERV. TO LOOP.
WATCHMAN SERVICE.
MAID SERVICE IF DESIRED.
DINING ROOM AND COMMISSARY.
OUTSIDE KITCHENS [ULTRA MODERN]
NEW MAGIC CHEF RANGES.
AMPLE CLOSET AND STORAGE SPACE.

Inquiries Welcomed

EDGEWATER BEACH APARTMENTS

5555 Sheridan-rd.

LONGBEACH 8500.

4 ROOMS

Completely carpeted; cross ventilation, extra shower stall; well equipped kitchen.

$100.00

PARK EDGEWATER

"ON THE LAKE."

6101 SHERIDAN-ROAD

BEAUTIFUL APT.

On Outer-dr., corner Walton; south and east exposure; stunning view of lake and drive; very large, cool, airy, pleasant rms.; wood burning fireplaces in living rm. and bedrm.; scrnd.-in solarium; 6 lg. windows incl. bay in living rm., overlkg. lake. East wall in dinette all windows. Sublease $175 mo. Ph., Whitehall 4664.

6 ROOMS—3 BATHS

21-31 E. ELM-ST.

Large rms., woodburning fireplace. 2 Master baths, 1 with shower. Priv. yard for children. Sup. 1860..........$130

6 RMS., 3 BATHS

3932-40 FRONTIER

Large, light rooms; encl. rear sun room; 2 master bedrooms; 1 blk. to lake park; gar. incl. Sup. 1858.$125

REASONABLE RENTALS.
5 ROOMS—1453 Winnemac. Only $50.
6759 Sheridan; now available.
6 ROOMS—2 BATHS; ONLY $75.
834 Lawrence 2d; gar.; nr. lake.
6765 Sheridan 2d; modern.
7 ROOMS—862 Lakeside 2d; $60.
Janitors; or Mr. Krensky. Cen. 6610 Mon.

7360 N. DAMEN-AV.—6 rooms, 2 baths, tile kitchen, canvased and craftex walls; glazed porch; garage. $87.50.

DRAPER & KRAMER
INCORPORATED.
2262 DEVON-AV. ROGERS PARK 8130.

3152 HUDSON-AV.

6 rms., 2 baths, slpg. pch.; canv. walls. ½ blk. from Lincoln Park and Belmont Harbor; spacious and modern; very reas. to right tenant. For info. ph. Bit. 6771.

6 and 7 Large, Light Rooms

5700 N. Kenmore-av.—2 and 3 tile baths, canvased walls; immed. poss.; near all transp. and shopping. Agent on premises.
COOK & JACKSON, INC.
1126 W. Granville-av. Rogers Pk. 7754.

5 ROOMS—2 BATHS

6303 Kenmore-av., 1st floor; exceptional bldg. Restricted; 1 blk. lake; will dec.; new stove and refrig. Must be seen to appreciate. $85. See agent on premises.

6 ROOMS, 2 BATHS—$95

1616 NORTH SHORE-AV.
2d apt.; excel. pch.; excel. transp.; shopping, etc. Nr. Sullivan High schl.; will dec.
SCHOENLANK & KIRSCHNER. SHE. 8820.

5 ROOMS, $60

Modernized thruout; white woodwork; table top stove; immediate possession.
852 NEWPORT-AV. [3425 N.]
CENTRAL 4321. LAKEVIEW 9371.

429-31 ROSCOE

6 rms. in well maintained elev. bldg., overlkg. lake and harbor; 3 baths, 6 closets; 1 apt. on floor. Resident manager.

1500 LAKE SHORE-DRIVE

Beautiful 10 rm. apt. Available now.
PETER F. REYNOLDS CO. LIN. 3633.

4 Rms., $47.50–1208 Foster

L, bus, surf. tran.; located near shopping, theater and schools. Andover 3120.

DE LUXE 4 ROOM APT.

Tile bath, canv. walls; fine loc. and tenancy. $72.50. 2958 Pine Grove. And. 3120.

443 ALDINE-AV.

1st floor; 8 rms.; 3 baths; auto. elev.; side drive to gar. Immediate possession. Rental $175. See janitor or phone Randolph 2300.

DISTINCTIVE 6 RM. APT.

Side solarium, rear porch, canv. walls, 2½ baths, 9 closets; near lake, bus, L, and schools. 1325 Greenleaf. Sheldrake 6248.

622 ARLINGTON-PLACE

5 lge., lite rms.; h. w. ht.; T.T. stove; elec. refrig.; near churches and loop; $85.

1424 FARRUGUT—5 rms., dinette, powder rm., 2 bdrms., new, mod. elec. refrg., gas range. All lgt. rms. Gage. 105 N. Clark. Cen. 3513.

329 BELDEN-AV.—2D FLOOR.
7 rms., 2 baths; at park; quiet loc.; $90.
5 rms., 333 Belden-av., 3d floor; $80.
PETER F. REYNOLDS CO. LIN. 3633.

2618 LAKE VIEW-AV.

Opposite Lincoln Pk.; 6 rooms; 2d flr.; 1½ baths. See janitor in bldg. or Lak. 3430

S. W. CORNER CLARENDON AND LELAND

—6-7 rms.; 2 baths; sunpar.; overlooking park; low rent; agent on premises.
Antoine & Mortell. Lon. 4770.

The Farcroft, 1337 Fargo

Elev. bldg.; at lake; 4 and 5 rm. apts.; utilities incl.; selected tenancy; no dogs.

5719 KENMORE-AV.

6 large rms., 2 baths, in exclusive 3 apt. Apply 2d floor. Longbeach 7273.

4 RMS.—6th floor, 257 E. Delaware-pl.; facing lake; 24 hr. elevator service; Venetian blinds; large closets; immediate possession. See today. Sup. 7113 aft. 11 a. m.

4 ROOM LAKE APT.

7639 Eastlake-terr.; spac. rms.; scr. pch. overlkg. lake; real home; pri. beach; restric.

454 BELMONT-AV.—High class 7 rms., 2½ baths, tile kit. and bath; $100. All trans., near lake. Belmont Harbor dist. Buc. 9452.

4 ROOMS—$27.50.
1433 N. Wells. 2d; steam heat; janitor service; now available. Randolph 4010.

5 RMS.; brk. bldg.; newly decorated; 1st fl.; stove heat; adults; no animals; laundry. stor. space; $32.50 mo. 2120 Wellington

1728 JUNEWAY-TERRACE.
5 lge. rms.; also t. t. stove; encl. pch.; 2 blks. north of Howard-st. L, bus, and surf.

6 LT. rms.—Tile bath and shower; new refrig. and stove; garage; adults; restricted. 1309 Thorndale. Ardmore 4923.

4 RM. apt. on the lake—2 bedrms.; dinette. kitnt.; private beach; exc. trans.; $72.50 incl. gas. 1200 Sherwin. Sheldrake 9745

2322 N. BELL-AV.—2d apt.—Htd.; 5 ext. lge., lgt. rms. and sunroom. Modern kitch.; exc. cond. Direct loop transp. Adults. $65.

5337 KENMORE. 3d—6 lgt., airy rms.; wht woodwork; all transp. $62.50. Restr.

514 FULLERTON-PKWY.—1st—Mod. studio; 5 rms., den, 2 baths. $80. Lincoln 5848.

SUBLEASE—5 rms. with sun pch.; overlkg. Lincoln Pk. 1st flr. $72.50. Linc. 2218.

729 JUNIOR-TERR.—1st apt.—5 rms., encl. porch; t. t. stove; $60; gd. trns. Wel. 6122.

6 RMS.—2 pches.—Firepl.; elec. refrig.; stm ht.; will dec.; $45-$47.50. 4102 Kenmore.

1227 GUNNISON—Cor. apt.; 5-6 rms.; stove ht.; exc. trans.; stores, theaters. Lon. 4770.

1113 LOYOLA, 3d—6 lgt. rms.; nr. lake, campus, bus, L; $72.50. Sheldrake 8300.

6 RMS.—2 baths; mod. $70. 5 rms., $50. Winthrop-av. 924 Margate-tr. 5000 north.

FOR rent-sale—4 rm. apt. in co-op. bldg.; cor. Addison and Pine Grove. Lak. 4482.

511 ROSCOE-ST.—6-7 rms., 2 baths; priv porches; quiet; restricted. Well. 2610.

169 W. CHICAGO-AV.—5 R. $18.50.
940 N. WELLS-ST.—4-6 R. $13-$18.

5 RMS., UNHEATED. $27.
1st apt. 3231 Wilton. Phone Fra. 8395.

543 AGATITE—4-5 rms.; lite, mod. apt.; refrig.; range. Reasonable. See janitor.

TO RENT—APARTMENTS—NORTH.

4, 5, 6, 7 Rooms and Larger.

YOUR APARTMENT
at
3750
LAKE SHORE-DRIVE
Gives You
EVERYTHING.

CONVENIENCE—Only 20 minutes to the loop via the Outer-drive. Bus at door, street car 2 blocks and L 3 blocks. COUNTRY ATMOSPHERE—Plenty of clean, fresh air. Right across from the landscaped gardens of Lincoln Park, with Lake Michigan just beyond. RECREATION—Private Swimming Pool in the building for tenants and their guests. Golfing, horseback riding, tennis, in Lincoln Park across the way. Sailing from nearby Belmont and Montrose harbors. ECONOMY RENTALS—5, 6, 7 and 8 rooms with 1, 2 and 3 bathrooms, from $110. Large sun-lit, lake-breeze-swept rooms with picture views from high, wide windows! Woodburning fireplaces; colored tile baths; quiet bedrooms and huge closets galore!
You are invited to come in and see these apartments any time between 10 a. m. and 9 p. m. Res. Mgr., Bittersweet 2345.
ROSS, BROWNE & FLEMING, Agents.

MARINE DRIVE APARTMENTS

New 4-5 Room Apts. on the Lake and Park

Each with breakfast nook. All electric kitchens. Tile baths. Oak parquet floors. Venetian blinds. Roof sun deck. Corner windows. Floral garden, 12 safety elevators. Fireproof bldg.
5060 MARINE-DRIVE. JUST 1 BLOCK EAST OF SHERIDAN-RD.
RESIDENT MANAGER, LONgbeach 5975.
HOWARD HURSA & CO., AGENTS.

TOWN AND GARDEN APARTMENTS

NOT JUST A PLACE TO LIVE.
BUT A WAY OF LIVING.
Rental Schedule.

4 Rooms	$48-$53
5 Rooms	$58-$63
6 Rooms	$61-$71

Office open daily 9 a. m. to 6 p. m.
Saturday 9 a. m. to 4:30 p. m.
Sunday 12 noon to 5:00 p. m.
Dogs not permitted.
WRITE FOR PICTORIAL BOOKLET.
411 BLACKHAWK-ST. PH. MOH. 2711.

Get Set for the Duration

6230 KENMORE-AV.

4 AND 5 ROOMS.
Whisk to loop on fast express L, bus or st. car. Be near "thrift" stores, schools and beach. Relax in lovely, spacious rooms. Complete kitchen. Screened in Sun Deck and Roof Garden. See the model apartment today. Wartime economy rental.
Resident Manager—Briargate 6652.
ROSS, BROWNE & FLEMING, Agents.

COLUMBIAN CHARM

Selectly located 8 room apartment; modern conveniences with early century charm restored to tasteful decorating beauty; spacious rooms with cozy atmosphere. Reasonable rental, $135.
ALSO 7 ROOMS, $90.
8 ROOMS, $90 UP.
COMMODORE—GREENBRIER,
559-61 SURF-ST.

SUBLEASE

6 rooms on second floor, with north and east exposure, for $135 per month—in this elevator building overlooking the lake.

5510 SHERIDAN-ROAD

707 JUNIOR-TERRACE

Distinctive 12 story building overlooking park and lake; one apartment to each floor with four exposures; 4th floor, 8 rooms, 3 baths; woodburning fireplace. If you are looking for an exceptional apartment, inspect this. Inquire at bldg. or Fra. 0353.

10 RMS., 3 BATHS

417 BARRY

4 master bedrooms, tile baths, library, wood-burning fireplace, sun parlor. Superior 1856.......From $150

2236-58 Lincoln Park West

7 AND 8 ROOMS.
½ block from Francis Parker School; facing Lincoln Park; bus and street car transportation 1 block. Rentals $130 to $150.
CALL JANITOR. LINCOLN 5821.

SUBLEASE BARGAIN

921 ARGYLE, 2ND.
6 rooms; 2 baths; high grade; in fine residential loc.; near trans., shopping district. Owner will completely redecorate. See tenant Gregory or Edg. 0363.

EDDYSTONE HOMES

421 MELROSE-STREET.
4, 5 AND 6 ROOMS.
Beautiful view of lake and harbor. Modern elev. bldg.; restricted. Bit. 4127.

909 WINONA-AV.

Desirable 7 rms., 2 baths, sun par.; priv. rear porch. Rental, $85. Oct. 1 poss.
BAIRD & WARNER,
4556 Broadway. Lon. 1855.

4 CHEERFUL dec. rms., 11th fl., overlooking park-city—Liv. rm. has inador. bdrm. has cedar clos., full din. rm., tile kit.-bth.; 4 clos.; $100; also 3d fl. apt., N. exp., $87.50; W. exp., $80.
2000 LINCOLN PARK WEST. Lin. 3633.

537 ROSCOE-ST.

4 RMS., OCT. 1ST POSSESSION.
Canvas walls, tile bath, very modern; reasonable rental. See janitor on premises.

1209 ASTOR-ST.

6 AND 7 ROOM APTS.
17 story building overlooking lake. Doorman. 2 and 3 master bedrooms, 3 baths.
SUDLER & CO. State 6622, Monday.

1400 LAKE SHORE-DRIVE

WITHIN WALKING DISTANCE OF LOOP.
Lake exposure; liv. rm., bedrm., new kit.; util. inc. in rent: $94.50. Agt., Whi. 4180.

4211 N. PAULINA-ST.

Unusual 5 room apt.; canv. walls; tile baths; elec. dishwasher; huge rooms and closets; nr. school and transp.: $75.

DENIFER APTS.

5 rms.; high grade; refined, elev. bldg.; tile baths, stall showers; nr. Edgewater Beach Hotel, lake. Reas. 1044 Balmoral.

1400 LAKE SHORE-DRIVE

WITHIN WALKING DISTANCE OF LOOP.
Lake exposure; liv. rm., bedrm., new kit.; util. inc. in rent: $84.50. Agt., Whi. 4180.

559 ALDINE

6 rms.; tile bath; near schl.; glass sun pch.; 1st flr. $67.50; 2d flr. $75. See janitor, 3265 Broadway. Buckingham 0853

2832 CAMBRIDGE—6 rm. apt., 2 baths, all large, light rms.; elec. refrig., screen pch.; nr. fine pk.; all transp. Call Roe, Lak. 8310 or Sta. 9700, or janitor, Lak. 8895.

550 WELLINGTON—This studio apt. is different! One must see it! 4 rms., 2 bedrms., fireplace, priv. pch. $85. Open for inspection or phone Lak. 4040.

DE LUXE 6 RMS.

Exc. West Rogers Park loc.; 1st flr. Seen by appointment only. $90. Central 3336.

439 MELROSE-ST.

At Lake Shore-dr.; 7 rms., 3 baths; large closet; nr. schls., all trans.; immed. poss

DE LUXE 5 RMS.

7350 Ridge—Finest north side bldg., swimming pool; free gas, refrig., $92.50.

OCT. 1st—Attrac. 7 rm. apt.; white wdwk.; stove, refrig.; stm. ht.; nr. transp.; priv. pch. and encl. rear pch.; adults only. 1664 Edgewater-av. Rav. 4924.

4 ROOMS—NOW

1362 Jarvis—Beau. cor. apt. Painted walls. Near fast transp., lake, shops. $62.50.

5-6 ROOMS

3167—Pine Grove—Modern apts.; good loc. All transp., schools, shops.. $60-$80.

2043 ARTHUR-AV.—Large 5 rm. apt. with glazed por.; garage; new G. E. refrg.: $70. ROY E. KNAUER. SHELDRAKE 0100.

SUBL. to May—7 room de luxe apt., 3 baths, woodburning fireplace, large living room. $125. 507 Briar-place. Bit. 5450.

4836 N. PAULINA—5 ultra mod. rms.; tile bath, canv. walls; newly sanded flrs.; dec. to suit; t. t. stove, refr. incl. $75. Lon. 0135.

DE LUXE 6 rms.—Tile kit., 2 baths, very lge. bedrms., light, airy, all conveniences. 6210 N. Talman.

VACANT 4 rooms—Plus encl. frt. pch.; wht. wdwk. 1041 Winona. Adults restricted. Longbeach 2451 or see Janitor.

6 RMS., 2 BATHS—1633 ESTES-AV. Choice 6 apt. bldg.; wh. wdwk.; sunrm., pch. All trans., schls. New G. E. Rog. 6780.

6 RMS.—2 BATHS; 856 AGATITE. 2d; modern corner apt. Sun rm.; screen rear porch. $75. All trans. Edgewater 1062

4 RM. de luxe apt. in the AQUITANIA. 5000 MARINE DRIVE. Sell carpet, blinds at bargain. Lon. 2928.

MODERN 4 rms.; immed. poss.; inador; Rogers Park; conv. tr.; $47.50. Hol. 4716.

SUBL.—5 rms.; 1st fl.; stm. ht.; furn. or unfurn.; good transp. Bittersweet 4663.

2512 LAKEVIEW-AV.—6 rm. apt.; mod.; opp. Lincoln Pk. Avail. now. Div. 7500.

601 FULLERTON-PKWY.—6 large rooms; tile baths and kitchen; porches; $80.

4-6 RMS.—2 baths; 1 blk. lake, L, bus. $57.50-$110. 1214 Lunt. 7000 Sheridan.

5 LG. sunny rms.—Htd. slpg. pch.; 1st; exc. trans.; $70. 1416 Hollywood. Edg. 5531.

MODERN 5 rms.—Sun porch, encl. slpg. pch. Oct. 1st. 554 Newport. 2d. Wel. 4118.

7 RMS.—2 tile baths; slpg. pch.; 9 closets; sunparl.; 1st fl. 1146 Farwell. Rog. 4278.

2820 SHERIDAN.
Att. 8 rm. apt.—Furn. or unfurn. Bit. 2038

4 LARGE rms. and rollaway—Restricted. 6234 N. Bell. Sheldrake 2296.

7 RMS. 2d—2½ baths, 2 sun rms....$100 Near beach. 5437 Kenmore-av. Cen. 4720.

$60—754 BITTERSWEET; 6 lge., lt. rms., 2 pchs., at lake and pk.; all trans. Wel. 8618.

540 ROSCOE—6 rms., mod., 2 baths, sun parlor, back pch.; nr. lake, schl., tr.; $80.

TO RENT—APARTMENTS—NORTH.

4, 5, 6, 7 Rooms and Larger.

6 ROOMS—3 BATHS

Just a half block from the drive. You will find in this smart elevator building an unusual modern apartment of 6 sunlit rooms. There is a real woodburning fireplace, 3 tile baths, an abundance of closet space, including a good sized cedar closet. Although the rooms are not large, the clever arrangement and lake view gives one the feeling of spaciousness. The price is $120 per month and there is a resident manager at the building.

609 Stratford-place

NO CEILING ON RENT SAVINGS

When You Lease at
3500 LAKE SHORE-DRIVE.
Prestige address. . . . Full value in rental. . . . Views of park, lake, and city. . . . Modern 17 story building. . . . Dignified entrance and modern, new lobby. . . . Large rooms. . . . Unusual closet space. . . . Many welcomed comfort and conveniences "extras." Your inspection is invited TODAY.
6, 8, and 9 Rooms—3 and 4 Baths.
Rentals from $150.
Resident Agent—Bittersweet 4350.
ROSS, BROWNE & FLEMING, Agents.

REASONABLE RENTALS—HIGH GRADE

SHORELEIGH APTS.

6334-44 SHERIDAN-RD.

Located at edge of lake in fine residential neighborhood; modern fireproof, 7 story bldg., with 5 elevators and elec. refrig.; large, light, airy, sunshiny rooms.
6 rooms, 2 baths each..........$110-$125
Only a few available. Best buys in city. Excel. trans., bus, L, surface lines; close to schls., shops., dist., churches and theaters. See agent, W. J. Reaume on premises.
ARTHUR L. WEINSCHENK, Realtor.
11 S. La Salle-st. Cen. 1120.

Chatelaine Tower

213 E. CHESTNUT-ST.
4 rm. apts.; 8 windows; 3 large closets.
FURNISHED OR UNFURNISHED.
Also available modern 5 rm. apts.; 2 bedrms., 2 baths, large liv. rms., 5 closets; 24 hr. switchboard, elevator, office service; food and valet shop; bus and taxi at door; walking distance to loop.
NEW ALL-ELECTRIC KITCHENS.
RESIDENT MANAGER. Whitehall 4542.

BEAUTIFUL

4, 5, 6 Rm. Apartments

507 ALDINE-AV.

Just West of Lake Shore-drive.
Woodburning Fireplaces
Tiled Baths, Canvased Walls
REASONABLE RENTALS.
GRA. 2319. AGENT ON PREMISES.

6-8-9 ROOMS 3-4 BATHS

"CHICAGO'S FINEST" APARTMENT HOME. OVERLOOKING HARBOR.

3240 Lake Shore-drive

CAN BE SEEN ON APPOINTMENT.
FULL SERVICE. GARAGE IN BLDG.
Agent. Malcolm Schweers. Lak. 8199.

6-7 RMS., 3 BATHS

515-21 ROSCOE
3 master chambers, south and west exposure, 16x25 liv. room. Breakfast rm. 8x14. Jan. on premises. Sup. 1857.

EXCEPTIONAL 2D APT.

2141 TOUHY. Bungalow type 2 flat; 5 large rms. and heated sun pch.; tile bath, shower, brkfst. nook; t. t. stove; G. E. frig.; 4 lg. closets; oil ht., control in 2d; hot water; garage; yard; restricted; $90; Oct. 1; eves. or Sun. Sheldrake 6771.

7 ROOM DE LUXE APT.

3565 Pine Grove-av., cor. Addison, 1 blk. from Lincoln Pk. Very large, light rooms, 2½ baths, extra marble shower stall. Newly artistically decor., ready to move in. $125, gar. optional.
A. Kroch. Lakeview 4105 or Rand. 5520.

6 ROOMS, 3 BATHS

Powder rm. and extra lavatory in 2 story and basement apt.; air conditioned, etc. Will decorate to suit tenant, $150.
404-22 WELLINGTON.
To inspect call Fra. 8395 for appt.

532-38 ROSCOE

4 ROOMS
Large, light rms., sun porch, can be used for ex. bedrm. Sup. 1859....$65.00

5 ROOMS, 2 BATHS

On the lake, Lincoln Park, electric kitchens with breakfast nook, tile baths, oak parquet floors. Venetian blinds, sun deck. Elevator building.
5060 MARINE-DRIVE. LON. 5975.

3731-33 PINE GROVE

Desirable 6 rms., 2 baths. Reasonable rentals. Immediate possession.
BAIRD & WARNER,
4556 Broadway. Lon. 1855.

4656 BEACON-ST.

Desirable, homelike, high class, strictly modern 5 room sun parlor apt.; living rm., 14x24; tile bath; best transportation; restricted; $75. Longbeach 8833.

OUTSTANDING APT. HOME

THE AQUITANIA.
4-6 room de luxe apts., overlooking lake, drive; 24 hr. elevator service. Lon. 2928.
5000 MARINE-DRIVE.

EDDYSTONE HOMES

421 MELROSE.
5 rms., $115; 19th floor.
Modern elev. bldg., restricted. Bit. 4127.

8 ROOMS—3 BATHS

Convenient location off Lake Shore-dr. and Lincoln Pk.; low ceiling rent, $90. See janitor. Spiesl. 633 Waveland.

North Side's Best Value

5 large, light rms. at 4640 N. Racine. $50. T. T. stove, refrig.; best shopping, trans. Janitor on premises or call Cen. 9540.

4527 N. WOLCOTT

[Ravenswood—1900 W.], 1st flr., beaut. ultra mdn., 5 lg. rms. Avail. Oct. 1. All trans., express serv. $75. Lon. 8790.

LINCOLN PARK DISTRICT.
Hi-grade; 6 rms.; sun parlor, sleeping pch., lge. living, dining rm., 2 tile baths, tile kit., incin., $95. Avail. 2737 Hampden-court, nr. Diversey. DIVERSEY 4920.

3260 LAKE SHORE-DR.—Apartment 16-A; 3 baths; cross ventilation; 6 rooms; $165; sublease October 1st. Drapes, Oriental rugs for sale. See Sunday.

501 BRIAR-PLACE.
Modern 6 rm., 3 baths, excellent closet space; table top stove, G. E. refrig. See janitor or call Randolph 0112.

1536 FARGO—Unus. beau. 5 rms., frt. Craftex walls, tile bath; new t. t. range, G. E. refrig.; exclus. bldg., nr. schools, shops, trans. OPA bargain, $75. Janitor on prem.

1445 ELMDALE [6000 N.]—Lovely 5 rm. frt. apt.; canv. walls; tile bath; new range; free gas and refrig.; 1 blk. to shops and trans.; real barg. Mgr. on premises.

7522 GREENVIEW-AV.—7 rms.; 2 story stucco; gas hot water heat; 2 blks. from lake; good trans.; available Oct. 1st; rental $60.00. Inq. Fra. 0353.

4 ROOMS, $43.50

1st fl., available Sept. 1; shower.
1514 ROSEMONT-AV. CENTRAL 5142.

6 RMS., 2 BATHS, $80 INCL. GAR.
1st flr.—6957 Sheridan-rd.
Shown by appt. only. Phone
H. F. Philipsborn & Co. Fra. 8395.

76 E. WALTON-PLACE

Smart town home; 6 rm., 2 b.; quiet bdrm. on walled garden. By appt. Tel. Del. 8063.

935 WINONA—De luxe 7 room apt.; 3 baths; 1st floor; $95 including garage. See tenant or call Briargate 2234.

5247 N. MAPLEWOOD—Oct. 1; 5 rms., sleeping porch; 1st floor; gas heat; new refrig.; adults; $65. Ravenswood 1242.

1214 ELMDALE—2D FLOOR.
5 large, light rms.; tile bath; sun parlor; enclosed rear porch. 6000 N., nr. Broadway

SUBLEASE 4 spacious rooms on Lake Shore-drive. At an unheard of value, $77.50. Call Lakeview 8027.

5438 LAKEWOOD—6 exc. lg. mod. rms.; wh. wdwk.; brkfst. pch.; inc. linoleum; new stv.; beau. arrang. $85. Gar. Restricted.

5 FINE rms.—Exc. view So. and East. 20th fl. corner. $110; two bedrms.; near Drake Hotel. Ph. eves. or Sun. 9 to 4. Sup. 5618.

5 ROOM flat, tile bath, elec. refrig., t. t. stove, good trans. See janitor, 4233 Kenmore, or call Ravenswood 10107.

5 ROOMS, $37.50.
1024 N. State, 3d; steam ht.; janitor serv. Now available. Randolph 4010.

5 MOD., light rms.—Separate h. w. plant, $32.50; avail. Sept. 15. 2833 Lincoln-av.

REMODELED 5 rms.—Arches; tile bath; pch.; exc. tr.; $57.50. 4017 N. Clarendon.

1137 COLUMBIA—6 lite airy rms.; 2 baths; sun pch.; restricted. See janitor.

4 LG. rms.—Front; tile bath; canv. walls Linc. Pk loc. $67.50. 2323 Commonwealth

5 RMS.—2 tile baths, firepl., new G. E. refrig. 1215 Lunt, 1 blk. lake. Bri. 9018.

DE LUXE apt.—6 rms., 2 baths, tile kitchen. 1520 BIRCHWOOD-AV.

6 RM.—Steam ht.; rfrg.; bus "L" surf. Lgt. on 4 sides. Adults. 3730 N. Sheffield.

6424 N. SACRAMENTO—6 de l. rms.; 2 baths; gar.; new stove, refrig. and lino. She. 5134.

4½ RMS.—Mod. el. refr.; tile bath; shwr. 6741 Sheridan-rd. Sheldrake 4884.

5 RM. apt.—1st flr.; stv. ht. 3022 Waterloo-ct., nr. Wellington and Broadway.

6 LARGE rms., gar.; 2d fl., dec.; immed. pos. Restr. 6427 N. Leavitt. Bri. 7698.

6300 N. KENMORE—Desirable 7 rm. apt. See janitor or phone Franklin 1424.

4 RMS and sun parlor—Corner; 1265 North Shore-av.; nr. L. Des Plaines 7723.

TO RENT—APARTMENTS—NORTH.

4, 5, 6, 7 Rooms and Larger.

To Look Is to Lease!

In well maintained buildings; excellent transportation; exclusive neighborhood and economy rental.

432 OAKDALE-AV.
3rd Apt.—7 rooms, 2 baths.......$115.00

72 E. ELM-ST.
1st Apt.—6 rooms; 1½ baths...... 92.50
3rd Apt.—6 rooms, 2 baths........ 100.00

2142 LINCOLN PARK WEST.
1st Apt.—7 rooms, 2 baths.......... 115.00

3604 PINE GROVE-AV.
4 rooms—[2 bedrooms] 1 bath..... 67.50
Parquet floors. Free gas.

ROSS, BROWNE & FLEMING.
919 N. Michigan. Whi. 7373.

4 ROOMS

4863 N. HERMITAGE....................$52.50
Available Sept. 1st; tile bath; t. t. stove; new refrig.; canvas walls.

5 ROOMS

1640 CHASE, 1st.............................$85
Tile bath; t. t. stove; new refrig.; canvas walls; large, well arranged rms.

6 ROOMS

1406 THORNDALE...........................$85
Canv. walls; 2 baths, 1 tile; t. t. stove.
1218 WINONA, 2d............................$70
Avail. now; light and cheerful apt.

ARTHUR KRUGGEL & CO.
4931 BROADWAY. LON. 5531.

2130 Lincoln Park West

7 Rooms—3 Baths
10 Rooms—5 Baths

Overlooking lake and park. Individual elevator entrances to each apartment. Uniformed service. For information phone your broker, or
Howard P. Hurst & Co.
420 N. LA SALLE-ST. SUPERIOR 8048.

3800 LAKE SHORE DRIVE

6 ROOMS, 2 BATHS
7 ROOMS, 3 BATHS
All large, light rooms; convenient transportation; schools and golf course near by. See building manager on premises or call LAKEVIEW 3830.

2920 COMMONWEALTH-AV.

7 ROOMS, 3 BATHS, LIBRARY
Outstanding town home on the Gold Coast. Garage on premises. Reasonable. For information phone Bittersweet 6771.

TO RENT—APARTMENTS—NORTHWEST.

1, 2, 3, 3½ Rooms.

1837 PATTERSON-AV.

2½ rms.; mod.; tile bath-shwr.; new stv.; el., gas, refrig. inc. Rav. L. Lin.-Add. sta.

4656 ELSTON-AV.—1½ rms.; 3d apt.; living room, kitchenette, inador, built-in tub, shower; Oct. 1st. $35.00. Irving 1808.

BSMT. Flat—3 lge. rms., stove, refr., heat and hot water furn.; middle aged cple. pref. $37.50. 5410 Berteau.

3½ ROOMS—$42.50. New refrigerator and gas stove; older couple; adults only. 5758 School-st. Lakeview 4761.

1 RM. kitchenette and bath—Good trans. Stm. ht. $24 month. 4743 N. Bernard.

2633 THOMAS-ST.—Bsmt.; 3 rms., $22.50. See Janitor or Call Fra. 5034.

2 ROOM basement apt.—Heated; gas and elect. included. 4234 Melrose-street.

3 RMS.—Steam heat; gas refrig.; gar. incl., $37.50. 4835 Montrose. Cicero 5273 Mon.

BEAUTIFUL new 3 furn. rms., $47.50—Immed. poss. 2801 Logan-bl. Mrs. Bell on prem.

2½ RM. Eng. basmt.—Mod.; heated; well insul.; sunny; reas. 4121 N. Central Pk.-av.

3 RM. flat for cple.—Mod.; h. w. ht.; no stv. or refrig.; $38. 4354 Berteau, 2d fl.

4, 5, 6, 7 Rooms and Larger.

6 ROOMS, 2 BATHS, $70

3414 MEDILL-AV.
Modern 3d floor bargain. See janitor, or phone Peterson, Superior 9474.

3925 N. KEELER.
Desirable 5 rm. apts.; light rms.; conven. to N. W. R. R. and surf.; reasonable rent. See janitor or phone Randolph 0112.

6 LARGE lite stm. htd. rms.—Newly decorated; refrig., t. t. stove; gd. trans. 1503 N. Hoyne. 3d flr. Spaulding 0091.

1713 N. HUMBOLDT-BLVD.—6 lge. rms., dbl plumbing, sunparlor, w. w. woodwork; t. t. stove; excel. trans.; reas. Hum. 8037.

NEW 5 RMS.—Heated; ultra modern kitch., steel cabinets and cabinet sink; tile bathroom. 4057 N. Moody.

AUTOMATIC heated 5 rms.—Mod. kitchen; Venetian blinds; 4 closets; private porch; $67.50. Restricted. Berkshire 6405.

6 ROOMS—2d apt.; all rooms light; will be newly decorated, $70 with garage. Linden, 2824 Logan-blvd.

5 RMS.—Htd., avail. Sept. 1st; $48 to reliable adults. 1416 N. Kolin. Alb. 8152.

6 RMS. and sunparlor—Arched doorways, $55. 4529 N. Sawyer, 3d. Juniper 8361.

6 LIGHT rms.—Stove heat; hot water; adults pref.; reas.; inquire 1st flr., 2641 Logan-bl.

4 ROOMS—1 bedroom; heated; good transp. Reasonable. Palisade 1975.

2636 N. FAIRFIELD—6 lge. rms.; mod., beau. apt.; rent $57.50. Immediate possession.

1925 N. DRAKE-AV.—Nr. Armitage. Beautiful 4 rms.; tile bath. LAKeview 2687.

2916 N. MANGO—5 beau. rms., $47.50. For information call Columbus 8802.

7 LGE. rms.—Double plumbing; front and rear porch. 2940 Logan-blvd., 2d apt.

6-ROOM apartment, 2d floor—Newly decorated. 2023 N. Albany.

UP to date 5 rm. flat—Adults only; restricted; $57. JENSEN. 4406 Altgeldt-st.

1627 N. DAMEN—6 rms.; stove heat; lge. back porch; excel. transp.; tile fl. in bath.

5 ROOMS, EDGEBROOK—Mod. bldg.; adults pref. 6326 N. Spokane. Mul. 1315.

TO RENT—APARTMENTS—WEST.

1, 2, 3, 3½ Rooms.

2½ ROOMS, $40

447 N. Waller-av. Columbus 3791.
Roanoke Real Estate Co., 11 S. La Salle.

OCT. 1—307 North Central Park-av.; 3½ rms. facing park; new refrig. and stove. Will decorate; $45. See Janitor on premises.

3106 POLK-ST.—3 newly dec. front rms., 3d fl.; bath; $20. Key on premises.

1503 S. SPRINGFIELD-AV.—Mod. 3½ rm. kitnt.apts.; tile bath, gas, el.ref.incl.; $48.50.

3327 JACKSON-BLVD.—3 room bsmt. Steam heat. $32.50 including electricity and gas.

2 AND 3 rms.—Nice. furn.; gas, elec., frig. free; all trn.; reason. 2645 W. Washington.

3½ RMS.—STEAM HEAT; $27.50.
2223 W. CHICAGO-AV. FRA. 8395.

4, 5, 6, 7 Rooms and Larger.

310 N. MENARD

5 rm. apt. in well maintained bldg.
Janitor on premises or—
LANG, WEISE & CELLA. RAN. 2574.

6 ROOMS—2d fl.; very modern; canv. walls, tile bath; excellent transportation; 1 blk. Columbus park. Rental $84 per month. 5501 W. Congress-st. Randolph 6750.

136 S. HAMLIN, 1st—6 lge. rms.; park view; col. tile bath; new stove; exc. trans.

MODERN 5 room apartment; second floor. 3902 W. 18th-st.

1836 HASTINGS-ST.—4 front rooms; 1st fl.; $17. Key on premises. Monroe 0446.

6 ROOMS, 2d fl.; ex. trans. 453 N. Hamlin. Inquire 1st flr.

1709 MAYPOLE-AV.—5 large, light rms.; ht. water ht.; also hot water, $35; nr. loop.

4259 W. MAYPOLE-AV.—4-6 beau., mod. apts., $42.50-$57.50. Ked. 8506.

3825 W. POLK-St., 1st—5 large rms., steam, $40. Adults. Kedzie 8430.

MOD. 6 lt. rms.—2d; tile kitch., tile bath; h. w. ht.; ex. trans. Mansfield 5902.

5 RM. apt., 4220 W. Congress—Stove heat; excellent transportation. Nevada 6276.

3918 W. ARTHINGTON-st.—6 rms.; 2d floor; gas heat; adults. Nevada 7117.

6 RMS.—Light, clean; good transp.; adults only; small family. Austin 0858.

5 RMS.—Subl my beau., ultramod. apt.; tile show. ba.; mst. bdr.; exc. trans. 224 N. Pine.

TO RENT—APARTMENTS—SUBURBAN.

GENERAL.

GORGEOUS new 2 to 4 rm. apts.; all elec. kitchens; automatic heat; on wooded grds. of beautiful country estate, overlooking Illinois river valley; 75 min. by train to Chicago; good highways; especially fine for retired or semi-retired people. Restricted.
PHONE WEBSTER 4061—10-5 P. M.

NORTH.

Evanston—15 minutes to loop.

6 RMS., 2 BATHS.
824 JUDSON-AVENUE.
E. M. WALLACE. GREENLEAF 1635.

623 SHERIDAN-RD.—Cor. 2d apt. 6 rms., 2 baths; sunparlor; will dec.; overlkg. lake. $100. Agent on prem. Sheldrake 9128.

A 6 RM. APT.—1½ baths; free refrig. All trans.; $90. 2526 Jackson-av.

TO RENT—APARTMENTS—SUBURBAN.

Evanston—15 minutes to loop.

New Isabella Park Apts.

4 spacious rooms, abundance of light and air; every modern feature; will decorate to suit; private park; outstanding location. 1½ BLKS. WEST ISABELLA "L" STA. Rogers Pk. 1727 or University 9500.

6 SPACIOUS ROOMS, $120

Attractive corner apt. in choice loc., near lake, shops and fast trans. Inspect at 331 Kedzie-st., Evanston. George J. Cyrus & Co., University 9020.

7 ROOMS, 3 BATHS

819 Michigan, 2d; delightful apt.; library, fireplace, tile baths; near schools and trans. Will decorate immediately. Randolph 4010.

6-7 ROOM DE LUXE APTS.

2 tile baths, butler's pantry, canv. walls, modern bldg. 240 Lee-st. Janitor on prem. Roanoke Real Estate Co., State 6168.

BEAUTIFUL 9 room apt. in Evanston—618 SHERIDAN-SQ., facing lake; 3 apt. elevator bldg.; woodburning fireplace; 3 baths, breakfast room; avail. Oct. 1. Reas. For appt., Greenleaf 2528.

498 SHERIDAN-ROAD.
Overlooking lake and beautiful park.
5 and 6 rooms, 2 baths.
High Grade—Spacious—Modern.
W. S. HENNESSEY CO., Rogers Pk. 0458.

5 AND 6 RMS.; 2 BATHS.

826-832 MICHIGAN-AV.

Agent on premises, or call University 4380.

SIX charming rooms—Knotty pine paneled den; woodburning fireplace; near University and transportation. Gre. 1575.

WEST.

Oak Park—14 minutes to loop.

4 RMS.—Inador bed; $47.50; near Harlem and Lake; Sept. 1st. Village 6847.

TO RENT—FURNISHED APARTMENTS.

(See Also Hotels and Apt. Hotels.)

SOUTH.

8112 INGLESIDE—Very desirable neighborhood. 2 blocks I. C., 20 min. to loop. 6 large modern rooms, 2 baths, smartly furnished 2d fl.; rear yard, garage. Available immediately. Radcliffe 6395.

MODERN kitch. apts., beautiful bldg.—1 and 2 rms.; nicely furn.; all outside, large, light rooms; maid service; elevator; good trans.; by day, wk., or mo. 7910 Cottage Grv.

4740 KIMBARK—2-3 rm. apts. Priv. bath; new t. t. stove; elec. refrig.; adults; near lake, I. C., bus, street car; quiet residential district; wkly. or monthly rates.

5 RMS.—1st; very light; nicely furnished; shower. Open 3-5 p. m. 1½ blocks I. C. 7123 S. Clyde-av. Hyde Park 9498.

4 RMS. and sunpch.—Compl. furn.; in a delightful homey manner. Frig.; reas. Exc. transp.; nr. U. C. 836 E. 56th. Mid. 2463.

UNIVERSITY-AV., 5430—4 rooms, 2 bdrms.; liv.; kitch.; private bath; gas, light and refrig. free; near U. of C.; adults; $50.

DE LUXE cor. apt.—Restricted bldg.; 7 rms.; compl. furn.; firepl.; 2 pchs.; opp. sm. pk.; $125; 1 blk. bus, I. C. exp., surf. Ken. 2100.

4 ROOMS—1st fl.; beaut. furn.; tile bath; Venetian blinds; bus, streetcar transp. $70. Hyman, 4840½ Drexel-blvd., Atl. 0414.

KENWOOD, 6054 S.—2 rms. nicely furn.; newly dec.; nr. I. C.; $8 up; also slp. rms.

4 BEAUT. furn. rms.—For desirable cple. Call Cedarcrest 9158 for appt.

4 RMS.—Private beach; good transp.; pri. parking. Shown by appt. Sag. 5822.

2-3 RM. compl. furn. apts.—Clean, light; imm. possess.; reas. 4965½ Lake Park-av.

2 AND 3 rooms—Furn. and unfurn.; also sleeping rooms; reas. 1379 E. 57th-st.

BEAUTIFUL 3 rm. kitnt.—Complete; refrig.; good trans.; reasonable. 441 W. 79th-st.

WELL furn. 3 rm. kitnt.; frigid.; t. t. stove; all outs.; restricted; empl. Ken. 6816.

5 RMS.—Sunporch; lovely furn.; nr. I. C., surf., bus. 8042 Champlain. 1st. Ste. 8939.

MOD. 2 RM. FRT. APT.—Tile bath-shr. Md. serv.; $56; I. C.; nr. U. C. 6017 Kimbark.

3 RM. newly f. apts.—1st fl.; steam ht.; very brt.; $9.50 wk.; also unf. 5357 Maryland.

DE luxe 7 rm., 3 ba.—Furn.-unfurn., Hyde Pk.-blvd. nr. I. C. Fairfax 6000. Apt. 631.

1133 E. 55TH—1½-3-4 rooms; newly dec.; nicely furn.; elect. refrig.; private bath.

7709 CORNELL—6 large, well furn. rooms; strictly modern. Slade, Sou. 7702.

HYDE PK-BLVD.—3 rm. studio apt.; $11; 2 bdrms., priv. ba., for empl. cple. Mid. 3594.

4 RMS.—Complete; baby grand piano, 4th flr. So. Atlantic 2419. 4204 Lake Pk.-av.

4 ROOMS and bath—Nicely furnished; refrig. $15 a week. 201 E. 70th-street, 1st fl.

HYDE PARK, 1318—New bldg., 3½ rms., tile bath, new G. E., mod. furn. Atl. 8080.

810 HYDE PARK-BL.—1½ to 4 rms.; newly decorated; elevator bldg.; reas. Ken. 0940

YALE, 6648 S.—Modern 3, 4, 5 rms.; bath, refrig.; $60-$69; lse.; adults; L, surf., R. I.

4847 LAKE Park-av.—Oct. 1; 3 lrg. attr. rms.; wd. burn. firepls.; $67.50. Ken. 7050

SOUTHWEST.

6142 S. ARTESIAN—2 rms.; private bath; entrance; refrigeration; reasonable; adults.

NORTH.

4275 CLARENDON-AV.

1½ rooms, completely furn., $40 month; free gas, elec., etc.; near shops, transp.

The Berniss Hotel, 1414 Pratt

2¼ rm. kitnt bdrm. apt.; reas.; hotel rms.; $5 up. Complete service; blk. L, lake.

3 ROOMS—AT LAKE

7649 Eastlake-ter.—Main flr., free elec. and refr.; empl. cpl.; restricted; $45. Oct. 1.

1433 N. State-pkwy., 2d fl.

3½ rm. apt., newly furn.; firepl.; Ven. blinds; mod. in every detail. Restricted.

4 ROOMS, $60

4414 N. Ashland—Nicely furn.; 1st flr. Good loc. Year lease. Oct. 1.

6 ROOMS, $90

Pleasant 1st flr. cor. apt.—Beau. furn. Canvas walls, 17 min. loop. Central 3337.

NEAR north—5 rooms; 1 bath; woodburning fireplace; charm, air and sunshine; $115; call Mrs. Blair, State 6622.

904 AINSLIE [4900 NORTH].
3¼ LARGE BEDROOM APT.
LIGHT, MODERN, ALL SERVICE.

HERE IS SOMETHING.
3½ accom. 4 adults; free util.; nr. trans.; elev. bldg.; nr. lake; reas. 1310 Lunt.

UNUSUAL 2 bedrm. duplex; near Drake. Beamed ceilings, paneled walls, glass shwr. Restricted; $175. Del. 9873 Sunday, 9-2.

4 RMS.—Comp. furn.; lake; 2 bedrms., priv. bch., elec. refrig. Avail. Oct. 1; $85 incl. gar. 1200 Sherwin. She. 9745.

7 RMS.—3 bedrs. 2 baths. Completely furnished. Buena-av., adjacent to park. Owner sublet. Call State 6879 from 9-5 for appt.

6 ROOM APARTMENT.
Completely furnished; overlooking lake. Edgewater Beach Apts., 5555 Sheridan-rd.

LINCOLN PK.—2-3 rm. ideal furn. apts.; best loc.; bus, L, shop. dist.; $40 month. 2840 N. Orchard [700 W.] Cap. 4377.

2¼ RMS.—Attractively furnished; near north side; just off Lake Shore-dr. Restricted. Subl. Sept. 1 to Nov. 1. Superior 0840.

440 BARRY—Attractive 2¼ room bedroom apt.; elevator, bus, surface; $65, incl. gas and light; nr. Lincoln pk. Buck. 5181.

2 GIRLS have 6 rm., 2 bath, apt. to share same. Orien. rugs. Bus, beach, L. Rav. 4731.

829 JUNIOR-ter. nr Clarendon—Ultra mod. lg. 2 r. apt.; tile bath; West and South exp.

610 SURF-ST., 3D FLR.—2 rms., extra sleeping rm., $7.50 wk. Mills. Well. 7573.

ELM-ST., W., 24—3 rm. attic apt., light, pleasant. Refrig. Adults. Call p. m.'s.

922 WRIGHTWOOD-AV.—4 rm. furn. apt., 2 bedrms., refrig., newly dec.; $52 month.

SMART apartments for smart people.
THE ADMIRAL, 909 FOSTER.

ATTR. 2½ rms.—Pri. bath; refr.; $12 wk.; adults; L, surf. 2535 Seminary.

5211 KENMORE, 1ST APT.
6 ROOMS, 2 BATHS, GARAGE, $80.

2628 N. HALSTED—Liv. rm., bedrm., kitch. Nicely furn. All trans. $32.50. Adults.

2 RM. apts.—Beau. furn.; gd. shop; all tran.; phone, maid serv.; adults. 944 Montrose.

2106 SEMINARY.
4 rs., 2 porches, 3d flr.; 10 min. loop; $48.

1540 N. STATE-PKWY.—3 rms. kit. apt.; Frig.; bath.; pr. hm., $60 month; adults.

DEARBORN, 820 N.—Large furnished front rm.; real kitchen; electric refrigerator.

SUBLEASE 3½ rm. apt.—Attrac. new furnishings. 432 Surf-st. See manager.

BEAU. furn. apt.—Near north side; 8 rms., 3 baths; restricted. Call Whitehall 5637.

6 RM. apt.—3 baths; furniture and carpeting for sale. 210 E. Pearson. Del. 2702.

2-3 ROOMS—Modern refrig.; porch. 2721 N. Clark-st. Lincoln 4087.

1½ RM. furn. apt.—Trans., lake, shopping; tile bath; can. walls. See mgr., 1361 Estes.

4136 SHERIDAN-RD.—2 lge. rms.; nice furn. avail. now; $46. Wel. 0446 or see mgr.

6 ROOMS—Nicely furn.; avail. Sept. 1; excel. trans.; would consider sell. furn. Div. 7663.

ATTR. 2-2½-3 rm. apts.—Maid serv.; $47.50, $55, $65. Leona Bldg., 6250 Winthrop

BEAU. 4 rm.—2 bdrms, $50; 2 rs., frt., $35 Carpeted; frig. 2123 N. Clark, at Linc. pk.

4 RM. apt.—Furn., clean, cheerful, to adults. Reas. Exc. transp. Lincoln 3919.

SMART 1 rm. studio—Real fireplace, Pul. kit. Refr.; mod. bath; $55. 59 W. Schiller.

LARGE 4 rms. attractively furnished; reas.; near lake; restricted. Briargate 9149.

HUTCHINSON, 2037 [4200 N.]—Mod. 3-4 rm. apt.; priv. tile bath; kit.; Lin. car, Rav. L.

5 WELL furnished rms.; good transp.; ½ blk. school; sublease. Ravenswood 3890.

TO RENT—FURNISHED APARTMENTS.

NORTH.

Beautiful 4 Rm. Apt., $57.50

1334 GREENLEAF. SMARTLY FURN. Newly dec.; free gas and refrig.; 5 rm. eff.; bedrm., extra inador; lge., lgt.; overlooking lake; L, bus, schools. Agent on premises.

901 ARGYLE

2½ and 3½ room bedroom apts.; partly furnished; fireproof elevator bldg.; facing lake and park; good tenancy; lease; $50 to $70. Agent on premises. LON. 3220.

UNUSUAL 4 rm. apt.—Facing lake; 4 exp. lge. bdrm., liv. rm. and closets, din. rm. kit., stall show.-bath all tile; immed. poss. to May 1st; addit. option for 1 yr. 11 a. m. to 6 p. m. 257 E Delaware-pl. Sup. 7113.

$42.50 Millsfield Apts. $60.00

3933 CLARENDON-AV., AT BROADWAY. Beaut. 1 rm. and bedrm. apts.; excellent hotel service free; fireproof; elevator.

4735 BEACON—$45

ALSO WEEKLY: 1 rm. kit. apts.; bath, shower, linens, elec. refrig., maid, ph. serv.; 3 blocks west of Lawrence L station.

NORTHWEST.

4 ROOM APT.—Gas, elec., refrig., bath; $57 mo. 3032 Palmer Square. Spa. 2809.

4644 N. LEAMINGTON, near Wilson—New built 3 rm. apt.; Frig.; porch. Mul. 4893.

5 ROOM apt.—Nicely furn.; refrig.; or will share. 3045 N. California. Key. 2290.

2918 N. CICERO—2½ rms., new bldg., cedar clos. Reas. Kil. 2561 or see resident mgr.

WEST.

JACKSON-BLVD., 3459—2½ and 3 rm. apts.; ref.; gas; light; all trans.; $10 wk.

3 RMS.—Frigidaire, electricity free; $12.50 week. 3419 Lexington.

SUBURBAN.

6 LGE. rms.—2 bth. 1st fl. Ridge and Davis loc. $130. For appt. University 3852.

WANTED—TO RENT—APARTMENTS.

Apartments—Houses

NORTH, NORTHWEST, WEST
wanted by key supervisory and executive employees being transferred from California to new Chicago aircraft assembly plant on N. W. side. Rentals $70 and under desired. List your vacancies with Douglas Aircraft Home Placement Service. Write George M. Hazel, 850 Lake Shore-drive, or see your realtor. No charge for listing.

2-3 ROOM furn. apt.—For prof. man; prefer quiet residential distr. with gar. and good transp. to U. of C. and downtown. Address Y 235, Tribune.

REFINED, resp. sml. fam. desires 6 r. apt. or hse., N. or N. W.; immed. or Oct. 1. Must be ex. con. Keep like own. Lon. 7659.

3½ OR 4 RM. apt.—Young couple with small dog; west or N. W.; available Oct. 1; 1st or 2d floor. Ravenswood 5390.

5-6 RM. unfurn. apt.—Northwest; couple expecting baby; exc. refs.; war worker. C. Caditz, 6136 S. Spaulding. Pro. 2124.

NEAR DOUGLAS L—3-4 furnished, at $25 month, by young family of four. Address E 182, Tribune.

5 OR 6 room heated apt. or bungalow—Northwest or west. 3 adults. Address X C 205, Tribune.

4-5 RM. apt.—Furn. or unfurn., Oct. 1; nr. No. S., E. of Halsted; L or bus; 3 adults; refs.; about $52.50. Euclid 3461 M.

EMPL. lady wts. small unfur. apt. nr. trans. Also gar. space. Address E K 2, Tribune.

YOUNG couple want 4-5 rms., heated; reas. rent. Phone Laf. 5185 weekdays.

WANTED—5-6 rooms furnished, W., N.W. or N.; adults. Call Mr. Beem, Central 5008.

WANT 5 r.—1st or 2d; N. or N. W.; gd. tr.; 1 chil.; $50-$55. Spa. 1753. 10 a.m.-1 p.m.

FURN. apt. or bung.—3 adults; 2 bedrms.; nr. I. C. Dearborn 3436.

APT. or flat—4 rms.; $40-$45; vic. S. of 71 east of Stony Is. Mahoney, Har. 0808.

WANT 4-5 rm. apt.—N. W. or N.; no children; small dog; reas. rent. Bit. 4651.

WANTED—4-r. apt., $37.50; N. S.; 3 adults, for Oct. 1; refs. Address C 346, Tribune.

TO RENT—STORES.

South Side.

STORE AND LIVING QUARTERS CHEAP. 513-17 E. 75th-st. Business section, insp. Sun. 2-4 p.m., Sou.1372 Mon. Call Mid.7000

COR. store—Suit. groc., drug, tavern, etc.; apt. above avail.; Ind. area.; reas. Mrs. Nawojski, 2501 E. 106th-st. So. Chi. 4659.

12,500 SQ. FT.—Also adaptable for war producing material. 6830 Cottage Grove-av. Call Dearborn 0651.

SUIT delic., barber, beauty shop—in hrt. of S. side bus. dist.; $60. Sou. Chi. 0941.

300 W. 43D—Sch. supplies, grocery; compl. fixtures; across from sch. Ced. 4791.

STORE and large 4 room apt. in rear—$50. 1448 E. 67th-st. Wen. 6282.

Southwest Side.

STORE for rent—4359 Archer-av. nr. Kedzie; 16x55 ft. H.w. ht., fluor. lights. Good for any bus.; $55. Transfer corn.

BEST bus. loc. on So. Kedzie-av. [5317]—For cleanr and dyer. Sheridan. Pro. 3630.

North Side.

ATTENTION, MR. RETAILER!
3 excel. locations now available in the heart of the rapidly growing Devon-Western business district.
1 store directly adj. North town's largest dept. store, 2519 Devon.
2550-52 Devon—New bldg., will combine or rent separately; reas. rentals.
Call Arthur Rubloff & Co.
4554 Broadway. Longbeach 0760.

1127 RUSH-ST.

Deep, double store and basement; approx. 33x75 ft.; good location for food line, etc. Available now. Reasonable. Mr. Hessler. Hogan & Farwell, Inc. Wabash 7300.

1019 RUSH-ST.

Store approx. 16x31 ft.; heated; good location between Oak and Bellevue-pl. Mr. Hall, Hogan & Farwell, Inc., Wabash 7300.

DIVISION-DEARBORN.
Approximately 30 ft. frontage; suitable groc., del., etc. Attr. rental. 18 W. Division. JOHN E. COLNON & CO. FRA. 5252.

TRANSFER corner, adjoining "L"—1123-25 Lawrence-av.; 24 ft.; will divide.
H. W. CROXTON & CO. LON. 6622.

519 N. WELLS-ST.—$35.
543 N. CLARK. REAS. DEL. 0448.

1509 BARRY—Store, 18x40; new front and dec.; any bus. Low rt. Agt. on premises.

S. W COR. Clark-Devon—100% bus. cor. App. 5600 sq. ft.; long lease. Rent $250 month.

5908 N. CLARK—Steam heat; large store; suitable any business; $50; busy loc.

Northwest Side.

3823½ W. Fullerton—Established meat market location; reas.
4341 W. Fullerton—Key next door.
5119 W. Division—Single or double store.
SHANKLIN & CO. Fra. 5034.

STORE—With 4 room rear flat at 2870 Elston-av.; for information call owner, Pensacola 2500.

4950 IRVING-PK.-RD.—Heated; will provide liv. qtrs. in rear; $50 per mo. Rav. 4845.

4950 IRVING PARK-RD.—Htd. Will provide liv. quarters in rear. $50 mo. Rand. 4845.

FOR rent or sale—Gd. cor. store and 2 flat bldg.; h. w. ht.; 2 car gar. Irving 0251.

West Side.

3415 W. MADISON

LARGE STEAM HEATED STORE.
PERCENTAGE LEASE
TO RESPONSIBLE TENANT.
H. F. PHILIPSBORN & CO., FRA. 8395.

20X45—SUIT. Beauty Shop, Mdse., Plumber. Delicatessen, Mfr.; reas. 506 S. Kedzie.

LARGE HEATED STORE, $40.
2227 CHICAGO-AV. FRA. 8395.

STORE for rent with garage; good location. 520 N. LAVERGNE-AV.

Suburban.

STORES For Rent—Near L station. 4714 OAKTON-ST., SKOKIE.

Miscellaneous.

For Rent — Retail store and shop locations thruout Chicago and suburbs. Stores located in good shopping districts available for any line of retail trade. For information

ESTATE OF MARSHALL FIELD
HENRY F. DARRE, AGENT.
135 S. La Salle-st. State 0675.

STORE for rent—100% loc. Near Walgreen's. For ladies' line. Avail. at once. Rental $250. 207 W. Charles, Champaign, Ill.

TO RENT—OFFICES AND SHOPS.

Central.

S. W. Cor. State-Washington

32 N. STATE. One entire floor, also attractive offices; north light; night service; center loop; single room furnished $20; with reception rm. $35 up. Beau. desk space. Phone, steno. SWIGART & CO., Rm. 601.

BRIGHT, CHEERFUL OFFICES.
250 to 9,000 Sq. Ft.
Low Rentals. Excellent Service.

North American Building

36 S. State. Corner Monroe.

ST. CLAIR BLDG., 154 E. ERIE.
NEAR MICHIGAN-AV.
SMALL AND LARGE UNITS.
APPLY ON PREMISES OR PHONE.
BOWES REALTY CO. WHI. 7945.

ATTRACTIVELY FURNISHED OFFICE WITH RECEPTION ROOM. RENTAL $30. IN FIRST CLASS, WELL LOCATED BUILDING WITH SERVICE OPTIONAL.
30 N. LA SALLE-ST. SUITE 300.

NEAR NORTH SIDE.
Well located, some with N. Michigan-av. frontage; others on adjacent side streets. Offices, $25 to $75. Shops, $100 and up. CALL MR. FLANNERY. SUP. 1855.

MODERN OFFICES, $30

Lge., light priv. offices; exc. serv.; frt. and pass. elev.; 1 blk. to L, bus, C. & N. W. R. R.; 24 hours service. 549 W. Randolph.

ENTIRE 2d flr.—S. W. cor. North-av. and La Salle, suitable office space, restaurant, etc. Remodeling and rental can be arranged. L. M. Davidson, Franklin 4662.

BOARD OF TRADE BLDG.
Beaut. furn. priv. offices, $35 up; secy. serv.; also phone-mail address; $6 month. DUO-Office Service. Harr. 1682.

179 W. WASHINGTON

Daylight, single offices or suites.
Clean. LOW RENT. Courteous service.

FURNISHED—CARPETED—CLEAN.
PRIVATE OFFICE AND RECEPTION ROOM. PRICE $15 AND UP.
ROOM 420. 82 W. WASHINGTON-ST.

Cut Cost–Hold Prestige

Private office or desk space; mail and phone service. 1609 Tribune Tower.

PRIVATE furn. office in small, old estab. real estate office in Otis bldg. Address J F 578, Tribune.

SUBLET part of suite—Furn. Lge. priv. ofc. and reception rm., $30 mo. Steno., tel. service extra. 308 W. Washington. Cen. 2090.

OFFICE space and priv. office secy. serv. recep. rm.; north light, $15 up. Toby Clark Co., 737 N. Michigan. Sup. 1465.

INDIVIDUAL OFFICE AND SECTL. SERV. Private office, desk, mail, phone. Entire 6th floor. 201 N. Wells-st.

OFFICE space—With street display window; lobby and street entrances; $27.50 mo.; in loop. Webster 4746 after 3:30 p. m.

TELEPHONE-mail, $2.50; mail address, $1. 30 W. Washington. Rm. 611 [Est. 22 yrs.].

333 N. MICHIGAN-AV.—Mail-phone service. Telephone-Secretarial Serv., Inc. Fra. 7100.

MAIL-phone svc., $1 per mo. up. Desk space, $10. 330 S. Wells, Rm. 706. Wab. 5236.

DESK Space, mail, phone serv.—Amer. Bankers' Ins. Bldg., 43 E. Ohio.S. 1005.Sup.1760.

DESK space—Statistical typist; steno.; mail, phone serv. 111 W. Monroe. Cen. 4392.

OLD est. dentist's or doctor's offc.—Liv. rms. opt.; gd. loc. 2004 Roscoe. Rog. 3031.

IN LAW office—Private office or share all services. Suite 1206, 105 W. Monroe.

Outlying.

100% LOCATION [BERWYN THEATER]. Want Bakery, currency exchange, Beauty shop, novelties, etc.; reasonable. N. W. COR. CERMAK & RIDGELAND. A. M. Krensky & Bros. Cent. 6610. Monday.

OFFICE space to share in store—North; tele. serv. incl. 4407 N.Clark. Lon.7220, 9-6 p.m.

$15—OFFICE, stm. ht., also Physc. suite. DIRKS CO., 1166 Diversey. Lak. 1410.

OFFICE—Suit. any bus.; hot water; htd. 5927 W. Lawrence. Bakery.

INDUSTRIAL PROPERTIES.

SUBSTANTIAL BLDG.—11,000 SQ. FT. 1 and 2 sty. in good condition; built-in offices; steam ht.; AC current; excel. space for mfg., machine shop, or automobile specialties; near-in So. side. $1,500 cash, bal. like rent.
GEO. S. LURIE CO. FRA. 0370.

MODERN 1 STY. FACTORY.
60,000 sq. ft.; monitor roof; truck body level rail and truck loading; spkled.; corner; for sale; reas. price.
Hogan & Farwell, Inc., Indus. R. E. Dept. Wabash 7300. 141 W. Jackson-blvd.

FOR SALE—Warehouse; 350,000 sq. ft.; on switch; central loc.; most efficient and economical to operate; heavy flr. load; covered shipping dock at tail-gate level; early poss.; bargain; easy terms; principals only. Address T X 426, Tribune.

FOR rent—1 sty. factory bldg.; 5,000 or 10,000 sq. ft.
43d-Cottage Grove; gar. bldg.; 12,500 sq. ft.; steel truss roof.
BOWERS BALDWIN RLTY., INC.
3450 Indiana. Cal. 2411.

DAYLIGHT FLOOR

11,000 sq. ft. conc.; spkld.; pass. and frt. elevs.; built-in offices; watch service.
LANG, WEISE & CELLA. RAN. 2574.

SACRIFICE

FOR IMMEDIATE SALE.
2 story brick mercantile bldg.; 14 yrs. old; 50x125. Phone Capital 3444.

16,000 SQ. FT., N. W. SIDE.
2 sty. and bsmt. Mill bldg.; suit. for machine shop, woodworking, or other mfg.; lge. freight elev. Rent or sell at a bargain.
GEO. S. LURIE CO. FRA. 0370.

FOR sale or rent — Immediate possession; 25,000 sq. ft. with large office space in Blue Island on Chicago line; brick, steam heat; all modern. Inquire Wm. M. Einhorn, owner. 13545 S. Western-avenue.

FOR Sale or Rent—Garage type bldg., 100x125 ft. S. E. corner ROOSEVELT-RD. and KOSTNER-AV. Very desirable. POSSESSION SOON.
Lang, Weise & Cella, excl. agts. Ran. 2574.

FOR RENT—DESIRABLE MFG. SPACE.
3,500 sq. ft.; brk. bldg.; mill const.; light 3 sides; elev., stm., 2d flr.; ins. invited. Owner, Lange, 166 N. May [1150 west].
PHONE MONROE 3522.

FOR RENT.
40,000 sq. ft. high class fireproof bldg. Heavy construction. One mile from loop. Heated, sprinklered. Perfect mfg. space, daylite. A. L. Miltenberg & Co., Ran. 0334.

WAREHOUSE—LIGHT MFG.
30,000 ft.; new, attractive building; sprinklered; low insurance; L and surface trans.; near Halsted and 63d; excellent labor supply; very low rental. Stewart 4400.

WILL BUY A BUSINESS

Provided it owns or has long lease on building of 175,000 to 300,000 sq. ft. on switch. Address J A 531, Tribune.

FOR rent—5,000 to 15,000 sq. ft.; heated; daylight; frt. elev. Entire bldg. is 32,500 ft. and can be bought cheap. Burns, Cent. 5151.

FOR RENT—12,000 sq. ft. flr.; spk.; $300. 120,000 sq. ft. bldg.; spk.; 25c sq. ft. 150,000 sq. ft., 2 sty.; switch; spk.
DAVIS. WABASH 7300.

AVAILABLE FOR LEASE OR SALE.
One story building, 200x109; area 21,800 sq. ft. Unusual location. Apply Willoughby & Co., Inc. Central 5050.

SALE—Unusual barg.; below appraisal value; 2-3-5 story bldgs. connected in 1; under 110,000 sq. ft.; switchtr.; htd.; very good income. Address T J 275, Tribune.

FOR SALE—1 story building; garage; 7437 Vincennes-av. High ceiling, truss roof. 88x130. Ideal salesroom, factory, garage. BROOMWELL BROTHERS. Randolph 9121.

DAYLIGHT FLRS.—2,500-3,000 SQ. FEET. Fireprf. bldg., low insur., pass. and frt. elev. serv., wholesale dist., attr. rental. GEO. S. LURIE CO. FRA. 0370.

DAYLIGHT FLOOR—2,900 SQ. FT.—Choice space for light mfg., near Milwaukee and Ashland; attractive rental. GEO. S. LURIE CO. FRA. 0370.

LEASE 1 sty. bldg. 11,000 sq. ft. $200 per month; possession October 1st.
J. H. VAN VLISSINGEN & CO.
120 S. La Salle. Ran. 4042.

2 STORES and warehse.—Suitable for lt. manufacturing; steam heated; reas. rent. 2738 Sheffield-av., phone Keystone 4298.

120,000 FT. SPKLD. bldg. on trk., has very good loading fac.; light 4 sides; early poss. Short or long term lease. Del. 6785.

TO RENT—60x100 ft.; 5 stories high; 70 lbs. per sq. ft.; suitable for light mfg. or storage. 2143 Iowa-st. Juniper 7124.

RENT—1413 Washington-blvd.; 36x150 ft. frtge. vacant; also rear small brk. bldg.; front driveway. Owner, Dearborn 6613.

24,000 SQ. FT., 2d fl., nr. south side; 300 lb. fl. load, fireproof construction, freight elev. Pr. $26,000. Eiger Realty. Ran. 2376.

TO RENT—Modern store, 545 W. Lake-st., adj. Clinton; $85 per mo. Also light mfg. or assembly lofts. Dearb. 6613.

WANTED to buy or rent garage or bldg., 1,200 to 3,500 sq. ft., suitable to store contractors' equipment. Ran. 6750.

2D FLOOR—1701 Ogden-av., corner Adams. 36x134, suitable warehouse or mfg. Immed. poss. Ph. Morsbach, Dea. 9170.

GARAGE bldg.—15,000 sq. ft.; perf. cond.; steam ht.; daylight; $13,000; 10% cash, bal. $100 per mo. Owner, Oakland 4897.

FOR sale—150,000 sq. ft.; cor.; mill; spkld. bldg. Track. Heavy flr. loads. Nr. loop. Prompt possess. Address X J 498, Tribune.

WANTED TO BUY—MODERN 1 STY. MFG. BLDG., 10,000 TO 20,000 SQ. FT.
CHITTICK, INC. SUPERIOR 5427.

WANTED to buy—Contractors yard, 25,000 sq. ft. vacant, with 5,000 sq. ft. bldg. Cash. Address S E 296, Tribune.

2332 S. MICH.-av.—5,000 ft. bldg., $50 mo.; sell $3,000. 1320 N. Western-av., 1 sty. bldg., 50x108; $50 mo.; sell $15,000. Dea. 3327.

FOR rent—6,000 sq. ft.; ideal for defense work, manufacturing or storage; steam heat. Phone Morton Grove 1860 after Sun.

7542 S. CHICAGO-AV.—Lt. mfg., storage and flats; unheated; rent-sell. Own. Ran. 1688.

FOR SALE or rent—5,000 sq. ft., 2 story; north side; good light. Barber, Moh. 2818.

24,000 SQ. FT.—Htd., spkld.; frt. elev.; exc. light; will divide. Gozder. Moh. 2818.

3 STY. mfg. bldg.—6,000 ft.; stm. ht. 1100 W., 700 N.; $100 mo. Gerner. Hay. 8380.

2,800 SQ. FT.
Nr. loop; frgt. elev.; 2d fl. Mich. 4494.

400 SQ. ft. mfg. space—Power and phone Reasonable. Haymarket 2494.

FOR rent—New 1 story bldg., 9,000 sq. ft.; shipping door. Hummel Co. See. 1428.

1 STORY—Garage type; 2,600 sq. ft.; reduced price $4,900. Seeley 4466.

3924 LINCOLN-av.—2 sty. mod. mfg. bldg., 10,000 ft.; $125 mo.; sell $6,000. Dea.3330

1664 WRIGHT—Lg. elec. elev., $150; 837 Larrabee; 30,000 sq. ft., $400. Arm. 0554.

WANT—10,000 sq. ft., N. W., nr. trans., for light mfg.; 1 or 2 floors. Ran. 4845.

19,000 SQ. FT.—1 sty. bldgs.; close in; E-Z tms.; rent or sell. McCarthy. Ked. 8548

150,000 SQ. ft.—With 2 switch tracks; 15 buildings; price $40,000. Call Lon. 6622.

16,000 FT. F. P. BLDG. on trk. Will install offices to suit; $350 mo. Del. 6785.

6,000 FT. CONC. FACT. bldg. Will remodel to suit. Immed. poss., $125 mo. Del. 6785.

WANTED to rent—6,000 sq. ft. space; ground floor preferred. Call Monroe 8252.

3000 IRVING PARK—2d fl. loft; lt. mfg. or offices; 2,800 sq. ft.; reas. rent. State 3970.

SUBLEASE—3 to 4,000 sq. ft.; mfg. or storage. Calumet 5055 or Western Springs 810.

INDUSTRIAL PROPERTIES.

STRAUS OFFERS

30,000 sq. ft. 1 story; N. W..........$45,000
55,000 sq. ft storage space; switch....20c
75,000 sq. ft. 4 sty. spkl.; switch.$100,000
130,000 sq. ft. 1 sty., bsmt.; sw..$325,000
160,000 sq. ft. 4 sty. spkld. sw..$200,000
or lease long term ....30c sq. ft.
300,000 sq. ft. brick; mill; sprinklered.
switch ....Negotiation
Other bldgs., 1 sty. or multiple, on or off sw. Inq. solicited without obligation.
STRAUS & CO., 120 S. La Salle. Sta. 1945.

GARAGE TYPE BLDG.

Will rent or sell on a monthly basis to a desirable tenant; 50 ft. x 120 ft., and high, dry basement, 50 ft x 50 ft. Total 9,500 sq. ft. Possession 30 to 60 days.
STEWART TEA CO.
4719 SO. HALSTED-ST.

Ideal for Defense Plant

For Rent [West Side]—Factory Bldg., 60x307', with 5-ton electric crane, trolleys, switchtrack, and machinery; suitable for heavy or medium work; total area under roof, 31,000 sq. ft., with additional vacant 46,000 sq. ft.; clear spans, daylight, high-roof construction. Address X E 201, Tribune.

25,000 FT.—2 sty.; daylt., choice N. S. loc.; excel. trans.; prompt poss. Lease at 30c ft.
45,000 FT.—2 sty. and part 1 sty. mill constr.; sprkld.; heated; nice offices; good shipping facilities. $57,000.
155,000 FT.—1 sty. noncombustible brick and tile bldgs.; steel columns and trusses; excel. offices; 5 switch trks.; 22 acres land.
CHANDLER & MONTAGUE. RAN. 1828.

TO rent—45,000 sq. ft.; heated; 30c per; mill sprkld. bldg.; on switch; imm. poss.
306,000 sq. ft. bldg.; switch; mill sprkld. bldg.; ideal mfg. plant; terms like rent.
250,000 sq. ft.; heavy; switch; ideal warehouse; will sell or make long term lease.
Address S G 423, Tribune.

FOR RENT IN SPRINKLERED BLDG.
8,500 sq. ft. ....1st flr.
10,000 sq. ft. ....high basement
15,000 sq. ft. ....3d flr.
12,000 sq. ft. ....3d flr.
Near west side; heated, elevator. Possession at once.
A. L. Miltenberg & Co. Ran. 0334.

For Sale—Blvd. Location

1 Sty. Bldg.—4,000 Sq. Ft.
With Yard Space. Reas.
Lang, Weise & Cella. Ran. 2574

Modern Bldgs. Available

15,000 sq. ft.; spk.; switch track; good loading; sale.
160,000 sq. ft.; spk.; switch track; fine location; sale or lease.
CHITTICK, INC. SUPERIOR 5427.

WANTED

60,000-70,000 square feet, concrete, fireproof, on switch, 3 to 5 story; in Chicago or within 200 miles radius; lease or purchase; must have 300 kil. available.
ADDRESS S K 320, TRIBUNE.

FOR SALE—Unusual bargain; cor. 2-3 story bldgs.; 77,000 sq. ft.; switch track; htg. plant; elevator; spklr.; yard rm.; wired for 250 h. p.; small down payment, bal. like rent; poss. at once; zoned for heavy mfr.; excel. truck loading facilities.
Hart & Whetston, exclusive agts. Sta. 8270.

18,000 FT.—1 sty. grge., N. W.; rent or sell.
26,000 ft., sprk. 1 sty., N. W., rent or sell.
28,000 ft., 1 sty., ind. type, N. W. $45,000.
36,000 ft., 3 sty., quick poss. So. $300.
5,000 ft., 1 sty., truss constr. N. W. $150.
10,800 ft., 1 sty. and bsmt. West. $15,000.
Fairbanks. Central 1117.

35,000 SQ. FT. on 2 FLOORS.
Re-inforced concrete firepr. bldg.; 1 pass. and 2 frt. elevs.; suit. for light mfg. or semi-office space; live steam avail.; near-in W. side; attr. rental.
GEO. S. LURIE CO. FRA. 0370.

WANTED to rent or buy—Factory, 10,000 sq. ft., with acreage; must be outside Cook county but within 70 miles of Chicago; good shipping facilities required. Give full information, location, and price.
Address X H 437, Tribune.

FOR RENT—15c PER SQ. FT.
FOR SALE—$27,500.
A 40,000 sq. ft. 4 sty. bldg. with freight elev., spkl. system and heating plant, all in good cond. Possession at once.
LANG, WEISE & CELLA. RAN. 2574.

FOR RENT—10,000 ft. storage space in fireproof bldg.; on near west side; 4 truck loading dock and freight elevator direct to space. Possession at once.
LANG, WEISE & CELLA. RAN. 2574.

40,000 SQ. FT. ON 2 FLRS.

In daylight cor. bldg.; 150 lb. flr. load; htd., spk.; exc. shipping; early poss.
LANG, WEISE & CELLA. RAN. 2574.

FOR RENT—1ST FLOOR

6,000 sq. ft.; conc.; spk.; truck level; storage or mfg.; immed. possession.
LANG, WEISE & CELLA. RAN. 2574.

Near West Side—12,000 Ft.

1 sty. bldg.; cor. alley; drive-in; 2d flr. offices. Will make attractive price.
LANG, WEISE & CELLA. RAN. 2574.

FOR RENT—NORTHWEST.
2d flr., 8,000 sq. ft.; htd.; spk.; freight elev.; light 3 sides; A. C. power; ideal machine shop.
LANG, WEISE & CELLA. RAN. 2574.

WANT—55 to 70 thousand sq. ft., 1 sty. bldg.; suit. light mfg. Prefer within 3 mi. loop; side track pref., not essent. Cash or will trade 22,000 sq. ft. bldg. in exc. shape for part. Address Y 385, Tribune.

Rent—5,000 Ft. Spkld. Flrs.

223 W Illinois-st., near Wells. Power, excellent light. Immediate possession. Call Superior 4851 or your broker.

15,000 SQ. FT. ON 2 FLOORS.—Daylight space in mill bldg.; freight elev.; A. C. current; suit. for mfg. or storage; near-in N. W. side; rental $325 mo.
GEO. S. LURIE CO. FRA. 0370.

18,000 SQ. FT.—1 STORY

Mfg. bldg. Sell at today's market. Vacant adjoining. Truck bed level loading and drive-in. Early poss. Randolph 2311.

50,000 SQ. FT. FLOOR

In concr. sprk. bldg. on switch. Jan. 1st. Address T J 253, Tribune.

FOR Rent—3956 W. Grand-av., bldg. suitable for light mfg., storage, etc., about 50 ft. by 125 ft. deep. Long or short term lease. Call Mr. Wolter, Calumet 6480, on Monday.

$1,000 DN. takes brick factory bldg., 3753 N. Kilbourn; 1,200 sq. ft. and 6 rm. hse. on Kenneth. Lot 50x150. $7,650; paymts. like rent. Bender, exclusive agt. Bel. 0062.

FOR rent—New building; well heated; well lighted. 100x50 ft., suitable for small or light manufacturing. 30 miles from loop. Address S M 401, Tribune.

WANTED—40 to 50,000 sq. ft., 2 or 3 story building, with or without switch track; sprinklered; good trucking facilities. Address X H 460, Tribune.

CLOSE TO LOOP—FLOORS. 4,800 FT. Mill spk.; pass. and frt. elevs.; a. c. current; 115 lb. flr. load; htd.; low rent.
LANG, WEISE & CELLA. RAN. 2574.

WAREHOUSE and office space rental. Service if desired. Up to 6,000 sq. ft. 3 blocks north of loop.
29 W. Hubbard-st. Delaware 6853.

NR. N. SIDE—Nov. 1 occupancy; 7,500 ft. warehouse space; 2 freight elev.; R. R. switch; gd. loading, parking. Fra. 3730.

FOR sale—10,000 sq. ft. mill const. 3 sty and bsmt. brk factory bldg. 512 N. Green-st., nr. Milwaukee-av.; snap. $5,500. Cen. 0794.

FOR rent—Near north; 2 sty. brk. bldg. approx. 25x60; full basement; liv. qtrs. 2d flr., $35. 112 W. Grand-av. Rand. 4010.

FOR sale—Garage bldg., 75x125. $13,500. Can be used for factory. Fullerton-Crawford district. Belmont 3733.

FOR RENT—Near West Side; 2d fl.; 3,500 sq. ft.; frt. elev.; offices; poss. at once.
LANG, WEISE & CELLA. RAN. 2574.

FOR sale or rent—Lot 42x125; bldg. 38x50; northwest side. Address T E 172, Tribune.

FOR sale or lease—All or part. 40,000 sq. ft. with railroad siding. Near loop. Steel fence enclosure. Eden. State 7686.

FOR Rent—1 story garage bldg., suitable for any mfg. purpose; 25x125. Marks & Co., 712 Madison. Ph. Hay. 7200.

FOR RENT—Storage warehouse, 2 flrs., with freight elev.; storage space for 3 trucks; reasonable. Pullman 6971.

WANTED—5,000 to 8,000 sq. ft. North Side, for light mfg. Armitage 4255.

1 STY. brick bldg. for light mfg.—9,375 sq. ft. Cicero near Division. Spa. 6040.

WANTED to rent—40,000 sq. ft., 1-2 or 3 flrs.; N. or N. W.; light mfg. Ran. 6872.

FOR sale—12,000 sq. ft. on switch track. Southwest side. Lawndale 0112.

SELL or rent—50x150; garage style bldg.; nr. good trans. 4717 N. Damen. Edg. 6327.

WANTED—TO RENT—FARMS.

WANTED to rent with option to buy—80 acres or less. Address E 373, Tribune.

TO RENT—FLOORS AND LOFTS.

JUST NORTH OF LOOP

18 E. ERIE-ST., AT STATE-ST.
Attractive, fireproof building; one entire floor, 5,280 square feet; suitable for offices and storage. Apply 12 East Erie-st., 3d floor, or see your broker.

TO RENT—OTHER CITIES.

STORE FOR RENT.
Equipped for Ready-to-Wear Business.
CHOICE LOCATION, MAIN STREET
ALBERT LEA, MINNESOTA.
Albert Lea ranks second in retail business per capita in state.
Most diversified manufacturing city in state.
County leading in poultry, dairy, agriculture, and vegetable farming.
Carl S. Jacobson, Albert Lea, Minn.

FOR RENT—$40 per month, new modern residence on citrus grove near Falfurrias, Texas. Address T J 258, Tribune.

TO RENT—BUILDINGS.

BUILDING—A1 business location, at 437 State-st., Hammond, Ind.; 28 ft. frontage, 110 ft. deep. Finished mezzanine, or office floor, and basement; gas heat. Contact C. A. Kleihege at Hammond 8288 or J. G. Millett at Highland, Ind. 391-W.

WABASH nr. Jackson. 309 So.—4 sty. and bsmt.; 25x100; imm. pos.; barg. Har. 4040. Nr. Whidden.

LGE. hall and 5-rm. apt., suit. for dances, meetings, etc. 1655 W. 63d. Bev. 7770.

REAL ESTATE—GENERAL.

FOR SALE

APARTMENT PROPERTIES—3 to 42 apts.
FURNISHED APT. BLDGS.—50-100 units.
HOTEL PROPERTIES—Large and small.
We have a carefully selected List and can meet your Requirements. For further information on many Properties in Chicago, Oak Park, or Evanston.

LANG, WEISE & CELLA
308 W. WASHINGTON-ST.
RANdolph 2574.

REAL ESTATE—APARTMENT BLDGS.

South Side.

21 APTS.—15% DOWN.
3-4's, 15-5's, 3-6's; near Jackson Park, I. C., surface lines, schools, and churches. 5 x annual rent, balance $7 per $1,000 per month; low interest rate, long term financing; no telephone information. Call at office today for particulars.
WILLIAM FLECK & CO.
1665 E. 79th-st. Bayport 1400.

Hyde Park 6 Apts., $23,000
6 rms., 2 baths, sun parlor; A1 bldg. in splendid location; yearly rental $5,500. Mortage $10,000, 4%, 10 years. Cash required, $13,000.
SWAN-LORISH
1355 E. 53d-st. Dorchester 6200.

MODERNIZED 3 APT.
7412 COLES-AV. 3 large 6 room apts. and 1 3-room basement apt.; canvased walls, arched doorways; large lot, 50x204; close to lake, I. C., bus, and surface lines.
J. L. HESS
2257 E. 71st-st. Mid. 0050.

MODERN CORNER 8 APT.
2 3½ and 6 4-room apartments. Frigidaires. New T. T. stoves; Stoker. Income $4,200. Will consider smaller in trade.
SWAN-LORISH

REAL ESTATE—APARTMENT BLDGS.

South Side.

ATTENTION, INVESTORS!
Beautiful 4 apt. bldg., all 5s; tile bath; 4 car gar.; 50 ft. lot. Nr. 79th and State.

Beverly Hills 2 story 10 apt. bldg.; all 4½s; tile baths; stoker; insulated; new stoves and refrig.; perfect condition.

Excellent 2 story 16 apt. bldg.; 2½s, 3s, 3½s, 4s; 9 car garage; lot 100x160; income $8,550. Priced at only 5 x rental.

DE LUXE 24 apt. bldg. in heart of Beverly Hills; 2½s and 3½s; stoker; lot 100x200. Immediate liquidation desired.
PAUL O'TOOLE & CO.
9147 S. Ashland. Bev. 7275.

48 APARTMENT BUILDING, 4 AND 5 ROOMS.
Well located, near I. C.; apartments contain tile baths, showers, brand new stoves and refrigerators; building newly painted, excellent condition; financed 15 years, 4½%; will consider trade.
RENTAL $29,000.
GLATT & PRICE [McCARTHY].
6826 Stony Island-av. Dorchester 8800.

POSSESSION OCT. 1ST
78th and Kingston-av.; attr. 3 apt. bungl. layout; 6 rms. ea.; A-1 cond.; $5,300 cash and $56.88 per mo. 15 yrs., 4½%.
ALSO
De luxe 6 apt., 5 rms., canvased thruout; perf. cond.; 60 ft. lot; rent $5,388 yr.; app. $15,000 cash., bal. to suit.
Address H D 129, Tribune.

SOUTH SHORE 6 APT.
3 4s and 3 5s; arched openings, white woodwork, colored tile walls in baths, table-top stoves. Norge refrigerators. 4 car brick garage; price $19,000.
SWAN-LORISH
1959 E. 71st-st. [Mr. Persson.] Fai. 6410.

LOVELY BLDG., IDEALLY LOCATED.
Well maintained, 2 apt., brk., 6-6, 2 c. brk. gar.; stoker, storm windows, awnings, auto. gas water htr.; nr. 79th-Morgan. Rt. $62.50 per apt. To close estate will sell for $2,700 down, bal. $62 mo. Ask for Mr. Fareman.
C. EDWIN JOHNSON,
3251 W. 63d. Rep. 1213.

SOUTH SHORE 3 FLAT
RIDGELAND-AV., NR. 77TH-ST.
Modern 6 large light airy rms.; 2 car brick garage; shopping and schools; exc. trans.; FHA terms. Priced to liquidate today.
WILLIAM FLECK & CO.

REAL ESTATE—APARTMENT BLDGS.

South Side.

INCOME PRODUCER, 20 RMS.
Woodlawn 3 apt.; ideal location; 14 rms.; completely furnished; 100% rented; owner retiring. $3,000 cash; E-Z terms.
ALSO
3 apt. sun parlor, 1-6; 2-7; 2 baths each; stoker; rental, $2,160. Priced to sell; near park, schools, I. C. R. R.
WOODLAWN.
2 apt. 5-5 rm.; 3 car gar.; new oil burner; new 85 gal. water tank; lot 33x125; price $9,500. FHA terms. Call Mrs. Ray.
McKEY & POAGUE.
1172 E. 63d-st. [Sun. Mid. 2330.] Hyd. 8100

DE LUXE 2 APT., $11,250
Near 79th-Hermitage; 6 rms. each; octagon front; new roof; insulated; stoker; tile baths; floors like new. Owner must sell, will vacate any time. This is a real buy. Call Mr. Guest.
McKEY & POAGUE
7911 S. Ashland-avenue. Radcliffe 7911.

WOODLAWN'S greatest value offered in years.—6511-15 Ingleside-av.; 2 Flat, 6-7 rms. and 9 rm. residence. All pressed brick and stone trim; one steam plant for all; garage. Cost elderly surviving owner $16,500. Price for both properties, $7,000—open. Kiser of McClun's 217 W. 63d-st. Went. 1845.

56 APT. bldg.—Nr. South Shore Country club; 2s-3s-4s-5s; inc. $32,000. Will consider offer of 4½ times rent. Pull. 6676.

Southwest Side.

36 APTS., 3 STORES
$30,000 cash req.; inc. over $19,000; excel. cond.; approx. 4 times rent; 4½% mtg.; nets 25%; N. W. cor. Marquette and Troy. Alliance Realty Co., Inc., 160 N. La Salle-st. State 2346.

63D AND KILDARE
Beautiful 5 flat brick; steam heat with stoker, electric refrigeration; price $15,000, or exchange for cottage with several lots, up to 18 miles from city. Dombrou, 5100 S.-Marshfield. Prospect 1585.

2 APT. bldg.—5 rms. each; frame and stucco; h. w. ht.; 2 car gar. Barg., $6,500; 20% down; 1% monthly. Nr. new Chrysler plant. Argo State Bank, Argo, Ill.

HOME with income—2 flat brk.; 5 and 6; steam heat; 2 car gar.; nr. 60th and California. Price $8,250. Owner, Prospect 5963.

IDEALLY located brk. 3 apt.—5 rms. ea.; stm. ht.; nr. 61st.-Albany, $14,000. Convenient terms. Prospect 8240.

REAL ESTATE—APARTMENT BLDGS.

North Side.

LIQUIDATION
2 APT.—Home de luxe, 6-7 rms., 3500 N. Nr. lake; priced low at $17,500; terms.
3 APT.—Mod. Briar-pl., nr. lake; 7 rs., 2 b. Rent, $3,720; price, $18,000; cash, $3,600.
6 APT.—Eng. bsmt., 5-6 rms.; 4000 N. Rent, $4,260; price, $22,500; cash, $6,000.
16 APT.—Furn., 2 strs., 3 gar.; 4000 N. Rent, $7,200; price, $22,500; terms.
29 APT.—Mod., 4-5 rms., Rog. Pk.; rent $18,600; price, $100,000; cash, $15,000.
56 APT.—Eng. bsmt., 2-3-4 rms.; Rog. Pk. Rent, $24,750; price, $107,500; terms.
67 APT.—Eng. bsmt., 2-3-4 rms.; 3200 N. Rent, $29,500; price, $117,500; terms.
ADDL. INFO. ON REQUEST.
ADDRESS JA 428, TRIBUNE.

WE HATE TO DO THIS
But illness in our family makes it necessary for us to sacrifice our lovely 2 story bldg. on one of the north side's finest streets; 6 rms. on the 1st fl., 7 on the 2d. Also 3 rms. bsmt. apt. Interior compl. modernized within past 4 years. Must be seen to be appreciated. Near bus, street car, park.
587 W. HAWTHORNE-PLACE.

Mortgagee Wants Offer
For modern 2 story brk. 5 apt. bldg.; 4-5 rm. apts. and a 4 rm. bsmt. apt.; heated sun porches and glazed rear porches; beautifully landscaped 50x190 ft. lot; 4 car brk. gar.; income $3,600 yr.; your opportunity to buy an ideal home and income property. Mr. Franke.
BAIRD & WARNER.
4556 BROADWAY. LON. 1855.

MODERN 36 APT. BLDG.
In Rog. Pk. near lake and L; 3-4-5 rms., all large, new stoves, tile baths; this is one of the newest type; income over $23,000; suggest you look at this at once, there are only a few like it. Call, Mr. Sargent.
BAIRD & WARNER, INC.
1415 MORSE-AV. ROG. PK. 1855.

2-30 APT. BLDGS.

REAL ESTATE—APARTMENT BLDGS.

Northwest Side.

POSSESSION OCTOBER 1ST.
Buy Right from Knight
Our sales force has combed the market for these 3 GOOD BUYS:
2 flat frame; asphalt siding; 2-4 rm. apts.; modern plumbing. Rent $40 per flat; perfect condition $7,350
2 flat brk.; 6-6; steam heat; 2 car garage; 33 ft. lot. Rent $52.50 per flat. Pr. $9,250
2 flat 5-6 rooms; hot water and stove heat; 50 ft. lot $8,300
Come in Sunday. Let us explain the very easy terms of an FHA mortgage that we will arrange for you on any of the above.
Royl G. Knight, Excl. Agt.
4167 Irving Park-rd. Pensacola 2600.

1647 LOTUS-AV.
OPEN 1-5. OWNER BOUGHT ANOTHER PROPERTY. WANTS DEAL.
Exc. brick 2 flat, 5 and 5 rms., finished sleeping porch, 2 stokers, 2 lg. elec. h. w. heater, insul., Ven. blinds, linoleum, 2 car gar. Price $9,950. Euclid 2017.

5109 North Central Park
$9,000.
Modern 2 apts.; 5 rooms, enclosed porch; 3 car gar., side drive; 37½ ft. lot. Cash req. $1,800. For appointment to inspect call Klopfer, State 0266, Monday.

HANDZEL'S SPECIALS—BRUNS. 6392.
CICERO-BELMONT, 10 flats, 3 stores, 2 story high corner; exc. cond.; 20% down.
Fullerton, West, 4 flats, 4 stores, $19,000.
Addison, W., mod. 2 flat, 2 plants, $9,500.
Hollywood Pk., yel. cor. 4 flt., cash, $4,000.

2 FLAT BRICK—5 and 6; stoker, steam heat; beautiful interior; new kitchen; Venetian blinds; 2 car garage; Armstrong inlaid linoleum; floors and walls. Open Sunday. 2144 N. Kilbourne. Cap. 2281. Price $8,500. $2,000 cash required.

ONLY $2,200 DOWN.
2 apt., 5 rms. each; heated sleeping porch; also 3 rm. apt. in bsmt.; electric refrig.; table top stoves; 2 car brick garage; balance easiest terms.
Burke & Lynn, 4747 N. Kedzie. Irv. 7120.

HERE YOU ARE! A REAL BUY.
Inc. bung. for $6,500. 5 lovely rms. dn. 3 up. H. W. ht.

REAL ESTATE—APARTMENT BLDGS.

Northwest Side.

EXTRA GOOD VALUE
ONLY $7,450—$2,000 REQUIRED.
4634 N. St. Louis—2 flat brick; insulated roof; 5 and 6 rms.; hot water heat; elec. refrig. and gas ranges; 2 car brick gar.; 30 ft. lot; owner home Sunday, 2 to 7.
ESTATE MUST BE CLOSED.
Reduced price for quick sale; very fine 2 flat frame, 5 and 6 rms.; furnace and stove heat; extra large attic; 2 car garage; 30 ft. lot; nr. Monticello and Irving Park; price $5,950; $1,200 cash.
Builders Realty & Mtge., Inc.
3911 Irving Park-road. Irving 6711.

1715 N. KEATING—5-5 r. frame...	$4,500
4359 KAMERLING—6-6 r. frame...	4,500
1713 N. HARDING—6-6 r. frame....	4,500
3446 POTOMAC—5-6 r. brick.......	6,800
1431 N. HARDING—5-6-6 rm. brk..	7,500
1741 N. CENTRAL PK.—4 4s........	8,250
1240 N. AVERS—Mod. 5-5 r. brk...	8,500

SCHEUBERT & SCHEUBERT.
4145 W. North-av. Op. wk. days. Alb. 1100.

2 STORY MODERN BUILDING—15 years of age; 10-4 room apts. 2 stores. New electric refrigeration. Table top stoves. Excellent physical cond. Gross income $5,520. [FROZEN RENTALS]. Require $12,000 cash. CENTRAL 4877.

FOR SALE OR EXCHANGE.
A CONSTANT INCOME PRODUCER; rent over $9,200; 14 flats; want $10,000 cash and desirable clear ppty. for equity, subj. to $20,000 mtge; send your broker to MURRAY WOLBACH, 110 S. Dearborn-st.

3826 N. LOWELL-AV.—OPEN SUN., 1-5. 2 apt. brk.; 6-6; h. w. ht., stoker; 50 ft. lot; 2 gas ranges; refrigs.; all for $10,500. KLING, 5446 North-av. Mer. 9600.

West Side.

3 APTS. BRICK, $8,000.
Washburne-av., nr. Western; steam heat apt. Avail. Oct. 1.
13 apt., Quincy, nr. Laramie. Gross $7,680. submit $31,500.
54 apt., Washington-blvd., nr. 5600; gross $29,000, submit $130,000.
STURM-BICKEL CO.,
[Mr. Appellof.]
39 S. La Salle.

REAL ESTATE—HOUSES.

South Side.

EXCEPTIONAL BARGAIN
HOMES FOR WORKERS—FHA TERMS.
NR. 79TH AND AVALON-AV.; 6 rm., modern brick bungalow, large light rms.; surf. and I. C. transp.; only $5,250.
NEAR 101ST AND NORMAL-AV.—North Roseland] home with income; 5 rm. house with 4½ rm. apt. upstairs, h. w. heat, garage, 50 ft. lot, beautiful trees and shrubbery; only $5,500.
NEAR 101ST AND AVENUE J.; 7 rms.; 4 and bath down, 3 and bath up; garage; bargain; $5,000.
Call at office today for particulars.
WILLIAM FLECK & CO.
1665 E. 79th-st. Bayport 1400.

MANISTEE-AV.
SOUTH OF 130TH-ST.
New 4 room brick home.
Possession at once.
Best of construction; restricted neighborhood; lot 40x125; near schools, churches, stores; excellent transp.
PRICE ONLY $5,300
SMALL DOWN PAYMENT.
OPEN SUNDAY, 2-6.
See this home before you buy.

PARK MANOR HOUSE
OPEN TODAY, 2 TO 5 P. M.
Nice, clean 6 room 2 story brick house; Venetian blinds, stair carpet, G. E. ref., new stove, new boiler, auto. water heater, garage; $1,500 cash, bal. terms. 7247 St. Lawrence-av. See Mr. Lassen.
McKEY & POAGUE
7940 Cottage Grove-av. Triangle 5060.

WHERE CAN YOU BUY
a 6 rm. bungalow in St. Sabina's parish with h. w. ht., oak trim, insul. attic, storm windows, 30 ft. lot, 1 car fr. gar., paved alley, for $1,500 cash? bal. $39.69 FHA. Nr. 78th-Aberdeen. Ph. Sinclair, Rad. 7300.
DONALD F. MOORE
7748 S. ASHLAND. RADCLIFFE 7300.

REAL ESTATE—HOUSES.

South Side.

EM-PE-CO
Attractive Homes Available

4435 Berkeley-av., 10 rms..........	$ 3,150
7323 Langley-av., 5 rms...........	5,400
7247 St. Lawrence-av., 6 rms......	5,950
7214 Princeton-av., 9 rms.........	7,000
8436 Blackstone-av., 5 rms........	7,000
7923 Chappel-av., 6 rms...........	7,100
1223 E. 50th-st., 9 rms...........	11,000
8059 Morgan st., 8 rms............	13,500
7030 Euclid-av., 10 rms...........	17,000
6826 Bennett-av., 8 rms...........	17,500
6806 Constance-av., 9 rms.........	24,500

For Inspection See YOUR BROKER OR PHONE HYDE PARK 8212.

POSSESSION OCT. 1ST
LONGWOOD -DRIVE BUNGALOW.
5 rms.; h. w. ht.; beau. recond.; 38 ft. lot; gar.; Link-Belt stoker; cab. kit.; Crane W. H.; Electrolux refg.; t. t. stove; nr. Rock Island and surf. $7,500.
ALSO
6 rms. 86th and Throop. $8,000. 10% dn.
5 rms. 77th and Bishop. $7,250. 10% dn.
McKEY & POAGUE
7911 S. Ashland-av. [Powers]. Rad. 7911.

BRAINERD
Near 93d and Loomis; 6 rm. res. Lot 37½x125. H. W. ht., gas fuel; insulated; tile bath, tile kitchen; canvas walls; awnings, radiator covers, Venetian blinds, stove, and refg. Building like new with many other extras. Shown by appointment only. Price $10,750.00. Mr. Hunt.
McKEY & POAGUE
7940 Cottage Grove-av. Triangle 5060.

SO. SHORE BRICK, $5,500
7 rm. duplex resid., h. w. ht.; 33 ft. lot; lge., light rms.; fine cond.; 2 blocks to S. S. I. C.; low taxes; 20% cash; a buy.

7 RM. RES.—On beau. lot, 50x167; fine cond.; new roof; avail. now; nr. all schls.; side dr.; 2 blks. to I. C. and lake.
FLOYD M. PHILLIPS & CO. SAG. 6100.

Owner Has Reduced Price

REAL ESTATE—HOUSES.

[Continued from preceding page.]

South Side.

MAN'S BEST ASSET—HIS HOME.
7234 Bennett—6 rms., 2 baths; modern bath and kitchen; all large rms.; insulation; h. w. ht.; [stoker]; beautiful yard; garage; side drive; 1½ blocks to I. C. station. Pr. $12,000.
7221 Luella—7 large rooms and bkfst. rm.; 2 tile baths; oil heat. Pr. $13,000.
7217 Merrill—6 rms., tile kitchen and bath; gar.; h. w. ht. Pr. $9,000.
6800 Oglesby—6 rms.; corner res.; 2 c. gar.; h. w. ht.; street drive; owner must sell.
6817 Bennett—9 rms.; 2 baths; 2 c. gar.; h. w. ht.; oil ht.; to settle estate. Pr. $10,000.
JOHN P. QUIGLEY AND COMPANY.
2221 E. 71st-st. Butterfield 6200.

INSPECT THESE
OPEN TODAY, 1-5 P. M.
7351 CONSTANCE—Fine 6 rm. bungalow; terraced lot; side dr.; right size rooms; tile bath; oil h. w. heat; close to I. C., schools, and churches; $2,750 down payment.
SHOWN BY APPOINTMENT.
7445 CLYDE—Attract. 6 rm. bungalow; 36 ft. lot; lge. liv. rm. and bedrms.; h. w. ht. [illegible] close to schls., churches, and trns. $1,800 down.
THE BILLS REALTY.
1920 E. 71st-street. H. P. 2604.

352 E. 77TH-ST.
5 rm. brick bung.; 2 car gar. $5,250.
7716 BENNETT-AV.
6 rm. res.; furn. ht.; 2 c. gar. $9,800.
8243 MERRILL.
6 rm. res.; rumpus rm.; stoker. $10,500.
8243 OGLESBY.
New 5 r. res.; lot 30x125; 2 c. gar. $12,500.
7820 CONSTANCE.
6 rm. residence; 1½ baths; rumpus room; gas heat; 2 c. gar.; side dr. $10,500.
CHARLES RINGER COMPANY.
7915 Exchange-av. South Shore 0444.

AVAILABLE OCT. 1ST
NEW 5 RM. DUPLEX HOMES
86TH AT ST. LAWRENCE
$6,000, ONLY $600 DOWN
JOHN R. O'CONNOR CORP.
2145 E. 79th. [Open Sunday] Sou. Sh. 7300

OPEN TODAY 3 to 6.
6940 EUCLID-AV.
Fine brick home in Jackson Pk. Highlands; 4 large bedrms.; 2½ baths; h. w. ht.; gas heat; side drive 2 car gar.; landscaped; nr. I. C. Price $20,000.
McKEY & POAGUE
2100 E. 71st-st. Spangler. Plaza 2100.

Southwest Side.

MOVE IN THE DAY
You make the down payment. New 5 spacious room home; 50 ft. lot. Near everything. Reasonable price. Reasonable down payment. Balance $40 per month, including interest, taxes, insurance. Come early. This will not last. [illegible] 5464 Archer. Yards 3400. One block west of Cicero-avenue.

31 APTS.—$76,000 NET
6320-28 S. Troy-st.
[illegible]

ATTENTION EMPLOYERS!
STUDEBAKER-AIRPORT-CLEARING.
[illegible]
OFFICE OPEN SUN. AND EVENINGS.
F. H. HALVORSEN CO., 3145 W. 63D-ST.

BY OWNER—Modern 5 rm. octagon brk. bungalow; [illegible] ADDRESS E 95, TRIBUNE.

5017 S. HOMAN—$43 PER MO. [illegible]

SEE NOW
[illegible]

THIS IS YOUR LAST CHANCE
[illegible]

EXCELLENT BUNGALOW.
[illegible]

S. W. WASHTENAW-AV., NR. 65TH-ST. [illegible]
ERNEST GEISSLER.
2749 W. 63d. Hem. 3400.

55TH NR. RICHMOND-ST. [illegible]
ERNEST GEISSLER.
2749 W. 63d. Hem. 3400.

COR. OCTAGON FRONT—6 rm. brk. bung. [illegible]
6 RM. BUNG. [illegible]
A. B. REIMER. 3036 W. 63d. Hem. 2000.

A RARE OPPORTUNITY
[illegible]

[illegible]

North Side.

[illegible]

1522 AINSLIE—6 rm. res., furn. ht., 2 car gar.; [illegible] $4,750. Longbeach 3522.

REAL ESTATE—HOUSES.

North Side.

RIDGE-AV. bungalow—6 rms., 2 baths, gar., h. w. ht.; canvas walls, 2 additional bedrms. on 2d floor; conv. to trans., schls. and shopping. MUST SELL TO CLOSE ESTATE. Clear of encumbrance. Can finance to suit.
FRANK J. MURNIGHAN & CO.
1721 Lunt. Monday. Amb. 0800.

2510 W. MORSE (6900 N.)
7-rm. brick home; 2 tile baths; nat. fireplace; [illegible] price $11,500; cash $3,500; open for inspection 1-6 p. m. today.
ROGER P. MINWEGEN, EXCL. AGENT.
1554 West Devon. Rogers Park 2000.

SEE TODAY—MOVE IN TOMORROW.
[illegible] 6738 N. Fairfield-av.

1200 Block—Norwood-av.
[illegible]

Open House 2 to 5 Sunday
6641 N. ARTESIAN.
[illegible]

856 BUENA-AVENUE
[illegible]

BARGAIN
VALUE $18,500.
WILL SACRIFICE FOR $15,500.
[illegible]

6138 N. CLAREMONT.
OPEN FOR INSPECTION.
[illegible]

OUTSTANDING North Park bungalow [illegible] JACOBS & JACOBS, INC., 2750 DEVON.

LUNT NEAR SHERIDAN
Fine residence; only $8,500. Small down payment, balance like rent. Large lot. See this today.
ARTHUR KRUGGEL & CO., LON. 5531.

ONLY $825 CASH.
[illegible]
ARTHUR KRUGGEL & CO., LON. 5531.

HOLLYWOOD PARK
[illegible]

MUST BE SOLD TODAY.
[illegible]

OPEN TODAY, 2 TO 5 P. M.
[illegible]

PRICED LOW
[illegible]

NORTH TOWN STEAL
[illegible]

6 RM. BUNGALOW.
[illegible]

CLOSING ESTATE
[illegible]

Northwest Side.

SAUGANASH.
[illegible]

BEAUTIFUL FOREST GLEN.
[illegible]

IMMEDIATE POSSESSION.
[illegible]

SAUGANASH.
[illegible]

WESTWOOD—5-6 RM. BUNGALOWS.
HOT WATER HEAT. MERRIMAC 5707.

[illegible]

2848 N. MOBILE—5 rm. brk. bung. [illegible] See 2-5. Pen. 8611.

REAL ESTATE—HOUSES.

Northwest Side.

POSSESSION NOW
PRICE $8,750—$2,000 CASH REQUIRED.
3639 N. Mozart—Massive 6 rm. yellow brick, round front bung.; h. w. ht.; side entrance; carpeted stairs.; bldg. like new; model kitchen; very latest in cabinets; all newly decor., refinished floors; 3 extra rms. in attic with heat and water. Don't fail to see this big value. Own. or prem. Sun. 2-8.
A VERY ATTRACTIVE HOME.
3811 Eddy-st.—6 spacious rms. and brkfst. rm.; kitchen cabinets, Kohler 2-compartment sink, linoleum floor; firepl.; newly papered walls and painted woodwork; refinished oak floors; new plumb. fixts.; Venetian blinds; bldg. like new; steam ht.; 37½ ft. lot; nr. Parkview sta. C. & N. W. R. R., Addison bus. $6,500; $1,500 req. Owner on premises Sunday 2 to 8.
ONLY $5,500—$1,200 REQUIRED.
Aged couple leaving for Florida; must sell 5 rm. frame res.; h. w. ht.; open staircase; arches; hardwood floors and trim.; newly dec.; gar.; 30 ft. lot. To inspect call
Builders Realty & Mtge., Inc.
3911 Irving Park-blvd. Irving 6711.

OPEN HOUSE 1-6
DON'T WASTE YOUR TIME driving out unless you promise to INSPECT THE INTERIOR. Exterior gives no idea of the AMAZING interior. Very large liv. room, 5 rooms down; beautiful open staircase to 2 rms. up. Oil, air conditioning; one room has knotty pine walls and red block tile fl. Insulated frame; 2 car gar. $6,800. GO INSIDE if only to enjoy seeing a nice home.
2818 75TH-AV., ELMWOOD PARK.
ALBERT F. KEENEY, REALTOR,
5612 NORTH-AV. MERRIMAC 4300.

6 RM. frame bungalow—Full basement; 1 car garage........$3,750
4 rm. brick; enclosed sleeping porches; h. w. heat; 2 car garage attached..$4,500
5 rm. brick; furnace heat; 2 car garage; newly decorated........$4,950
9 rm. story and a half; furnace heat; lot 100x125........$5,250
ALL OF THESE can be bought on terms. Balance like rent.
H. W. DRIFTMANN.
6820 W. Fullerton. Merrimac 9191.

7 Room Brick Bunglow
Large 11.6x28 ft. living rm., 2 master bedrooms, new kitchen, complete with cabinets, kitchen base, Electrolux and stove; Venetian blinds; finished basement with extra toilet and shower; hot water heat; Bryant gas boiler. Insulated. 2 car garage. Owner. 5049 N. Kostner.

OPEN TODAY 1-6
4510 N. MELVINA-AV.
Modern heavily insulated brick bungalow; 5 rooms; Holland furnace; nice neighborhood; owner must sell. $6,650.
ALBERT F. KEENEY, REALTOR,
5612 NORTH-AV. MERRIMAC 4300.

OPEN TODAY 1-6
2246 N. LAVERGNE-AV.
5 rm. brick bungalow; 12 years old; hot water heat; built-in tub, shower. Homes like this are scarce at $6,500.
ALBERT F. KEENEY, REALTOR,
5612 NORTH-AV. MERRIMAC 4300.

ALL THIS FOR $7,350
Modernized Westwood brick bung. 5 rms., oil h. w. ht. Insulated. Tile walls, tile ceiling in bath, cabinet sink. Garage.
ALBERT F. KEENEY, REALTOR,
5612 NORTH-AV. MERRIMAC 4300.

ONLY ONE LEFT
6707 W. SCHREIBER-AV.
1 blk. of Devon at Oak Park-av.
NEW 5 ROOM BRICK BUNG.
Tile bath. Insulated. ONLY $8,750.
WASHBURN. 4201 Elston. Irv. 0078.

NEW DEFENSE HOMES
5 rm., 2 sty. brick; 40x125 ft. lot; $6,000. FHA terms, $40 per mo., incl. ins., taxes. See model, 1746 N. 73d-court, 7:30 to 9 p. m. daily; 2 to 6 p. m. Sunday.
KERR AND WEBER. Mer. 8210.

YOUR WIFE WILL ADORE THIS.
New brk. steel const. 4 r. Cape Cod with 3 rm. rental unit; ultra modern kitchen cab., elec. vent. fan; rubber tile flr.; duroplex walls in bath; Venet. blinds. 50 ft. lot. Pr. only $9,750. FHA tms. Ave. 1372.

Yellow Brick Bungalow
5 rm.; octagon frt.; encl. rear porch; 2 car gar.; tile walls in bath; plastered ceiling in bsmt.; stoker; large attic space; 13 yrs. old. Price $7,900. Hollycourt 8600.

OPEN TODAY—2-6
5240 N. Lamon-av.; 6 rm. mod. home, attach gar.; brkfst. rm., sewing rm., sun deck; 1½ baths; finished recr. rm. and powder rm. Bark & Assoc., Kil. 1282.

NEW HOME.
6 large rms., 1½ baths. Open fireplace; gas ht.; screened terrace; garage. Ready to move in. The only one left. See 6042 N. Kedvale-av., Sauganash park. Steam and surface. Phone Palisade 1461.

OUR LADY OF GRACE PARISH.
2623 N. Avers-av.—5 rm. res., porch, furnace, park-like surround.; 2 c. gar.; conv. bath.-pub. schls. Pr. $6,500. [Mr. Huhnke.]
CHARLES JARCHOW & SONS, INC.,
3622 Fullerton. Op. Sun. 10-4:30. Spa. 4280.

A HIGH class 10 rm. cor. brk. res.—Fine loc. in Irving Pk.; 5 bedrms.; h. w. ht., oil burner; 2 car gar., side drive; 115 ft. lot. Estate says sell. Price, $10,000.
Beesley & Co., 4219 Irving Pk.-rd. Pen. 2728.

NR. BELMONT-Central—De luxe yel. brk. oct. bung.; 6 rms., brkfst. rm. down, 1 rm. up, tile kitch. and bath; oak trim; steel const. canvas walls; insul.; 12" walls; brk. gar. Must sell. Going in navy. Ber. 3700.

CALL Sunday—Brick bungalow; 5 rms.; glazed porch; hot water heat; lot 50x140; 2301 N. Newland-av., corner Belden. An exceptional buy that must be sold at once. Owner on premises.

2 YR. OLD English income bung., near St. Ferdinand church; everything modern. We know of no other property like it for sale in the neighborhood.
Avenue 2211. 5602 Milwaukee-av.

LEAVING city—6 room brick bung.; met. weather strips; built-in plumb.; breakfast nook; new dec. interior; new outside paint. Value $7,500; sac. $7,000. FHA terms. Inspect 2-8 p. m., 4248 N. Mason-av.

1621 N. OAK PARK-AV.
Imm. possess.; new 6 room colonial brk. bung.; 3 bedrms.; lge. closets; tile bath; powder rm.; sun deck, and screened por.; mod. cab. kit. Open Sun. 2-5. Aus. 7708.

DE luxe 6 rm. res.—Nr. Austin-Milwaukee; auto. air cond. ht.; 1½ tile baths; knotty pine recr. rm.; 2 car gar.; Venetian blinds, drapes, carpeting, new stove included in price. $12,000. Call appt. to see. Pal. 7060.

WILDWOOD
5 rm. Cape Cod; 3 bedrs.; lge. wooded lot; beaut. landscaped; brk. gar.; $10,500. A. Nystrom & Co., 5365 Devon. Pen. 1262.

PORTAGE Park—Oct. front brk. bung. 3 car gar.; h. w. gas fired; insulated. $1,700 down, FHA tms. Op. 1-5. 5545 Agatite-av. J. Leslie Hansen. 5341 Irving Park.

EDGEBROOK—Corner Mendota and Ionia. De luxe 5 rm. new brick resid.; 2 fireplaces; tile bath; powder rm.; attach. gar.; immed. poss. Call Newc. 1663. 6059 Touhy.

BEAUTIFUL HOME
Edgebrook. 6 r., 1½ ba., recr. rm., 2 firepl. Built by Eng. owner; $15,000. Kildare 6788.

7918 W. METROPOLE [3032 N.]—Op. 1-6. New Cape Cod 5 rm. brk. bung.; air cond. ht.; 41 ft. lot; 2 c. gar.; Ven. blds., cab. kit. Hansen & Peck. 5939 W. North. Mer. 0430.

SAUGANASH—Eng. Col. 8 room; oil h. w.; tile kit., bath, stall shwr.; breakf. rm.; and bath; 2 c. garage; side drive. Owner on prem. Sun. 9-4. 6134 N. Kilbourn. Gra. 0107.

MODERN 5 rm. octagon brk. bung. in excellent cond.—H. W. ht.; 2 car gar.; all large rms. A real buy at $7,500.
Beesley & Co., 4219 Irving Pk.-rd. Pen. 2728

6 ROOM brick bungalow—Hot water heat. Wilson-av. Ravenswood Gardens. Bargain at $7,500. FHA terms. Ozane. Lon. 1239.

BEAU. 5 rm. brk. bung.—H. w. ht.; 2 c. fr. gar.; nr. Diversey-Central-av.; $8,350. Baumann & Broz. 5939 W. Roosevelt. Cic. 6100.

BUNGALOW—1 yr. old; 5 rms.; furnace heat; garage; excellent location. $7,900. 6054 N. Barry-av. Sunday only from 2-5.

OPEN TODAY, 12 TO 5 P. M.
2048 N. NORDICA-AV. 1½ sty. 2 family bldg.; 75x200; pr. $8,000. Columbus 1071.

2 STORY 5 rm. brick home—2 yrs. old; insul.; Venet. blinds; scr. pch.; stoker; air conditioned. Owner. 6112 N. Keeler.

6 RM. residence in Jefferson Pk.—Widow must sell; oil ht., tile bath, 2 car gar.; big sac. Infor. call Kildare 3911.

BRICK bungalow—6 rms. down, 1 rm. up. Price $6,500; 2 car gar. 2823 N. Kildare. Open Sun., 10 to 6. Austin 5668.

INCOME brk. bung.—Wonderfully built; priced at $9,850. 5 rms., 1st; 4 rms., 2d; arches; steel const.; recr. rm. Berk. 0212.

6 AND 3 rooms—Well built brick bungalow; oak trim; 12" walls; stoker. Belmont Gardens. $7,000. terms. Kildare 0741.

4127 DICKINSON—6 rm. res.; insulated; h. w. ht.; tile kit.-bath; Celotex ceilings; carpeted floors. Open Sunday, 2-5.

FORECLOSURES—1½ story brick; 4-4 rms. 4327 N. Mason. Furn.; 60 ft. lot; $5,900. 5 rm. brk. bung.; f. ht. 4633 Schubert; $5,900

BELMONT-CENTRAL BARGAIN!
Dandy 5 rm. brick bung.; 2 car gar.; bldg. in fine cond. $6,800. Act quick. Ber. 0601.

EDGEBROOK—7 r. brk., h. w. ht., gar., lge. lot, insul. $7,900. Kil. 6100-Ave. 4734 Mon.

5 RM. bung.—Tile bath, enc. pch., lge. lot. $7,750. Avenue 4734 or Kildare 6100.

5 RM. house—Lot 33¼x133. Furnace heat; ½ block street from bus. 3145 Oriole.

6 ROOM residence—Cor. lot 50x125; stoker; $5,750. Can may rent. 3940 N. Monticello.

5 ROOM brick bungalow—Garage; h. w. ht. $5,750. Eastwood. Avenue 9550.

2739 N. RICHMOND—6 rm. frame and garage. H. W. ht. Must sell. State 5802.

NORWOOD PARK—New 5 rm. residence for quick sale. $6,950. 5701 Ozanam-avenue.

BEAU. 7 rm. brick corner res.—Lge. lot.; h. w. ht. 6100 Byron. Reas.

CORNER brk. bung.—Hot water ht.; 2 car gar.; excellent cond. 5100 W. Belden-av.

6 ROOM residence—Hot water heat; good loc.; $5,200, tms. G. Dette, Inc. Buc. 2015.

5 RM. bung.—h. w. ht. Venet. blinds; Belmont-Central loc.; $7,700. Owner. Kil. 5660.

JEFFERSON PK.—5 rm. bung., fur. ht.; r. r. trans.; pr. $4,500. E-Z tms. Kil. 5160.

6 RM. BRICK BUNG.—ONLY $5,500. Excel. cond. Open Sun. 3372 N. Central.

5 RM. brick bung.—45 ft. lot; excellent loc. 2831 N. Meade. Ave. 4677.

TO close estate—2 fl. frm. 4-6 rms.; gar.; excl. loc. $5,000. Arthur A. Mains. Sta. 6753.

REAL ESTATE—HOUSES.

Northwest Side.

POSSESSION OCTOBER 1ST.
BUY RIGHT FROM KNIGHT
Our sales force has combed the market for these 5 GOOD BUYS:
7 room frame residence; located in Irving Pk., nr. steam trans........$4,500
6 rm. residence; compl. modernized, arched doors, sanded floors; forced hot air ht.; Timken oil burner; garage; in Irving Pk. nr. Carl Schurz H. S........$7,600
6 rm. mod. res., frame, in perf. cond., nr. Central-Irving........$7,500
7 rm. cozy res., lge. rms., wide lot; Springfield nr. Irving Pk........$6,500
Brick bung.; 5 rms. down, 1 up; knotty pine enclosed rear porch; recr. rm. in base.; h. w. ht.; 2 c. gar.; bldg. in perf. cond........$8,250
Come in Sunday. Let us explain the very easy terms of an F. H. A. mortgage that we will arrange for you on any of the above.
Royl G. Knight, Excl. Agt.
4167 Irving Park-rd. Pensacola 2600.

INVESTIGATE
OPEN 2 TO 6 P. M.
Octagon frt. brk. bungalow; 2 c. brk. gar. 6 beaut. rms.; h. w. ht.; arches; see inside. 4433 N. AUSTIN-AV. [at Montrose].

BUY REAL ESTATE
5 rm. brk. bungalow; extra room upstairs; h. w. ht.; arches; steel constr.; tile bath.
SHOWN BY APPOINTMENT.
$6,750.
H. H. Stone Co., 5123 Montrose. Ave. 1140.

ONLY 2 LEFT
of 36 defense homes; beautiful 2 story, 3 bedrm. brk. veneer Georgian homes on 42 ft. lots; all improvements in and paid for; price $6,000; located in 2000 blk. North 75th-court, 3 blks. West of Harlem-av. and 4 blks. North of North-av.; agent on premises, 2-6 today.
JOHN P. HARRINGTON
4910 W. Madison. Col. 2400.

CAPE COD HOME
ONLY $8,750.
6722 N. ST. LOUIS-AV.
Owner entering service. Must sell choice 5 rm. res. 1 year old; liv. rm. 22x12; open firepl., cabinet kitch., gas air cond. ht., screens, storm windows, etc.; except. buy. Oct. 1 poss. FHA tms. $1,800 cash handles. Inspect Sun. p. m.
D. J. O'CONNOR. 3472 DEVON-AV.

6 ROOM COLONIALS
$8,600 to $12,000; resales; all under 2 years old; on account of transfers and enlistments; possession on or before October 1st; every modern convenience.
WALLEN HOMES, INC.
7616 W. North-av. Lackawanna 1400.

NEW BRICK RESIDENCE.
3735 N. Kedvale.; 6 rms.; hot water heat; forced flow; open staircase; kitchen cabinets; natural fireplace; attached brick garage; sundeck porch; 75 ft. front lot; 2 blks. to Irving Park sta., C. & N. W. R. R., pub., paroch. schls. Pr. $12,500. $2,500 req. Builder on prem. Sunday or Irving 6711.

NEW 6 ROOM RESIDENCE.
A gorgeous model home located at 6506 W. HIGHLAND-AV.
One block west of Milwaukee-Devon-av. Large, light rms.; beautiful kitchen; gas heat; well insulated; knotty pine recreation rm.; spacious tile bath; extra lavatory. Fagerstrom, 6205 Milwaukee-av. New. 2050.

BEAUTIFUL octagon front—5 rooms and 1 up; yellow brick bungalow; hot water heat; tile wall bath; like new, just decorated; kitchen cabinet; inlaid lino.; now vacant; rock garden. Buy direct from owner and save. Inspect Sunday 10-8. 5906 N. Mason, 1 bl. N. of Milwaukee.

5 RM. brk. bung.—H. w. ht.; Westwood. $6,000
5-3 rm. oct. brk. bung.—50 ft. lot........$7,500
ALSO 2124 N. NORDICA-AV.
5 rm. full oct. brk.; tile bath; h. w. ht. $1,800 down, bal. mo. See by appt. only.
FELBINGER. 2344 N. Cicero. Ber. 8080.

EDISON PARK OUTSTANDING BUY.
New English brick bung.; 4½ rms.; gas forced air ht.; screened-in porch; steel cons. Insulated. Lot 38x125. Beautiful grounds. Real home; $8,500; $2,000 dn., bal. FHA plan. See today. Fleischhauer, 5419 Irv. Pk.

LET us show you this dandy 4 rm. cottage—2 bdrms. and high attic; newly painted and very attractive; immed. possession; priced right; $1,000 cash, bal. monthly. Key at
Beesley & Co., 4219 Irving Pk.-rd. Pen. 2728

5 RM. BRICK BUNGALOW, $7,350.
Large, light rooms; master bedroom; cabinet kitchen; light woodwork; new heating plant; new roof; enclosed porch; garage; lot 33x125; near Portage Park.
CROWE, 6110 North-av. Merrimac 8877.

MODERN 5 room brick bung. and glazed porch; tile roof; modern plumbing, cabinet sink; arched openings; insulated; 2 car gar. Steam, bus, and surface trans. For quick sale, price $6,850.
Beesley & Co., 4219 Irving Pk.-rd. Pen. 2728.

BEAUTIFUL GALEWOOD HOME.
Eng. type brk.; h. w. gas ht., cab. kit., tile bath, carpeted flrs., Ven. blds., beau. dec. 2d fl. fin., htd. and insul.; knotty pine rec. rm., bas. gar., landscpd. $12,500.
Hansen & Peck. 5939 W. North. Mer. 0430.

6424 N. NEW ENGLAND-AV.
$1,500 cash buys reconditioned 5 rm. brk. Spanish type bung. nr. park, schools, churches, trans. Only $6,500; immed. pos.
WASHBURN. 4201 Elston. Irv. 0078.

5218 N. OAK Park-av.—5 rm. brick bung.; hot w. gas ht., encl. slpg. pch., 2 car brick gar., side drive. Lot 85x125 ft. Special pr. for quick sale $10,500. Easy terms. For further information Newcastle 2424.

HURRY—GRAB THIS ONE.
6 rm. English style res. Vic. Belmont-Oak Park-av. 2 bedrms. up, 1 down. Tiled kit.-bath, powder rm., brkfst. rm., bsmt. rec. r. H. w. oil ht. Pr. $10,500. Mer. 3131.

BRAND new attractive brk. 5 rm. bung.—Cabinet kitchen; only one left. Builder reduces price. $7,750 for quick deal. 1½ blks. to street car and large shopping center. 33 ft. lot. Berkshire 0212.

1817 N. NEWCASTLE-AV.
OPEN 1-5. OWNER WANTS DEAL.
8 rm. brk. bung., 1½ baths, tile cab. kitch., tile roof, 2 car brick gar., automatic h. w. heat. Price $12,600. Euclid 2017.

NEW 6 RM. BRICK HOUSE
8230 Oleander, Grennan Heights, Niles; 2 story brick; gar.; transp.; $7,500; terms. Agt. on prem. Sun. 12-4. Mr. Lang. Lon. 2820.

SAUGANASH.
These won't last long.
6 room 2 story; 1½ baths; mod.; $12,500.
7 rm. bung. 1½ baths; 2 car gar. $12,000.
M. V. & W. G. Weber, Cicero. Caldwell.

LARGE NEW HOMES
3903-05 N. Oriole-av.—Open to inspect.; pr. $7,500; FHA; 20% dn. Bldr. Pen. 0278

3428 N. NATOMA.
Open today 2-5 p. m.; 5 rm. brk. bung.; h. a. ht.; newly dec.; floors refin.; encl. pch.; imm. poss.; $5,950. Berk. 6681.

BARGAIN FOR QUICK SALE.
Immed. poss.; newly dec.; 5 rm. brick bung. 2443 N. NEVA. FHA terms. For inspection call at 7242 W. Grand-av.

JUST REMODELED.
5 room bungalow. 6488 Newcastle-av. New roof; arches; kitch. cases. Pr., $6,750. Fagerstrom, 6205 Milwaukee-av. New. 2050.

BUNGALOW BARGAIN.
6 rms. and lge. attic; furnace ht.; $5,950; $1,500 down; 4500 blk. Lowell-av.
BENDER. Belmont 0061.

BEAUTIFUL 4 RM. ENGLISH BUNGALOW.
One year old. Nicely landscaped. Owner is leaving town. Priced for quick sale. $7,500. Fagerstrom, 6205 Milwaukee-av. New. 2050.

NORWOOD Park—$5,800; frm. bung., 5 rms.; lge. attic; new furn.; 37 ft. lot; gar. See 2-5 Sun. 6644 Hayes. Terms. Ind. 2575.

5 RM. brick bung.—Furnace ht.; gar.; 30 ft. lot; encl. pch.; $5,200; leased till May. Evergreen nr. Central Pk. Mohawk 2828.

INCOME MODERN BRICK BUNG.
5 down, 3 up, 2 car garage. OPEN SUNDAY. 2924 N. KOSTNER. Austin 5668.

INCOME HOME—3335 N. OZANAM.
H. W. HT.; 60 FT. LOT; GAR. $7,000.
Garvin Realty, 5943 Belmont. Berk. 6681.

NEW 7 rm. Hollywood Park res.—Recr. bsmt., tile bath, powder rm., 2 nat. firepl., g. h. air c.; gar. Address T E 270, Tribune.

7 RM. residence—H. W. ht. 2 car garage. Logan Square. By owner. Call 2 to 5 Sun. $4,500. 2438 N. Talman.

OPEN 2-6.
1809 N. 75th-av. New 6 rm. brick resid.; tile bath; insul.; 33 ft. lot. Mer. 8300.

OWNER sac. for $6,900, 8 r. home, N. W.; income from 6 r., $136 mo.; hot water heat; good terms. King, Sac. 1959.

NEW 6 RM. BRICK RESIDENCES.
1729-33 N. 75TH-CT. [7500 W.]
PRICE $8,800. Open 2-6. MERR. 3131.

4651 SPRINGFIELD—6 rm. fr. bung., A1 cond.; fur. ht., gas. $6,000, terms. Call Pal. 7202 to inspect. Don't annoy tenant.

BEAUTIFUL octagon front bung.—5 down, 1 up; tile kitchn, bath; h. w. ht.; garage; price $8,350; cash $2,500. 5521 Belmont.

POSS. AT ONCE.
6 rm. bung.; fully insulated; 33 ft. lot; nr. Portage Pk.; $6,800. DIRKS CO. Lak. 1410.

7500 W.-4000 N.—Dandy house; can make 1½ sty.; fur. ht.; arches; 2 c. gar.; $5,100; $650 down; E-Z terms. Pens. 3201.

6 RM. BRICK BUNGALOW—Only $5,500. Nice loc.; wide lot. 3372 N. Central.

FORCED to sell—4515 N. Keating-av. Trans. School, church. Make offer. Kildare 5752.

$550 CASH—$41 mo. buys new 4 rm. frm.; furn.; lge. atic. Inq. 5117 Milwaukee-av.

2735 NEW ENGLAND—$4,600; 4 rm. home and gar. Do not annoy tenant. Ber. 1540.

MOD. brk. bung.—5 rms., attic, bsmt.; large lot; gar.; barg. Rappold. Kild. 3381.

6 RM. mod. res. with groc. store—Sell sep. or together. Good inv. 1356 N. Parkside.

6018 N. MONITOR-AV. — 6 rm. brk. bung.; h. w. ht.; pr. $7,500; barg. Palisade 1919.

5965 N. MANTON—7 rm. res.; oil ht.; 2 car gar. Pr. $7,500. Barg. Palisade 1919.

OCT. brk. bung. $8,500—Tile bath. 4446 Keystone. Do not annoy tenant. Berk. 1540.

5944 BYRON—Oct. brk. bung. $7,500; h. w. ht., tile ba. Do not annoy tenant. Ber. 1540

2958 McVICKERS—$6,750 brk. bung.; h. w. ht. Do not annoy tenant. Berkshire 1540.

OPEN for inspection—3425 Laramie. $5,000. Garage; 40 ft. lot. Berkshire 1540.

5½ ROOMS—Little mansion. 4359 Hollywood-av.; $1,000 cash. Art Peterson. Alb. 6300.

6336 WAVELAND—5 rm. cottage on 50 ft. lot; h. w. ht.; gar.; price $4,750. Pal. 7060.

2815 N. LUNA—5 rm. brk. bung.—H. w. ht.; tile roof; 2 c. gar. $7,250. See 2-5. Pen. 8611

REAL ESTATE—HOUSES.

Northwest Side.

EDGEBROOK—WILDWOOD
6 rm. Colonial resid.; 1 yr. old; 75x130 ft. lot; beautifully landscaped; 1 car brick attach. gar.; 1½ baths finished, 1 bath-shwr. unfin.; 2 fireplaces; very lge. rms.; gas ht.; 6645 Lightfoot; $15,500.
7 rm. Lincolnwood home—$22,500.
5 rm. English style resid; 1½ baths; attach. gar.; large wooded lot; $13,700.
New 5 rm. Cape Cod res.; 50 ft. lot. $9,800.
BARK & ASSOC. KIL. 1282

DON'T DRIVE PAST
Without Inspecting Interior.
OPEN 2 TO 5.
PORTAGE PARK BUNGALOW.
Immediate Possession.
4420 N. LAMON [nr. Montrose].
Near surf. and R. R. trans. [Mayfair sta.] Beaut. decorations; very large rooms.
ALSO
6255 W. GRACE-ST. [nr. Austin].
6 rms.; excel. cond.; h. w. heat.
S. O. Stone & Co., 4503 Milwaukee. Pen. 3900

SAUGANASH.
5 rms.; knotty pine den. 5 yrs. old.; beaut. kitch.; gas. ht. 1½ bath. $11,900.
New 5 rm. white pillar Colonial. 1½ bath; 70 ft. lot; stove, gas, refr. $13,650.
6 rm. Colonial; N. of Peterson; side drive; gas ht.; immed. poss. $13,000.
EDGEBROOK—6 rm. bung.; knotty pine recrea. rm.; reconditioned fully. $9,600.
ENDERLIN REALTY. 4339 PETERSON.

Individuality and Harmony
of the architecture of a development increases the value of each home. That is one reason why the growth and beauty of our village is outstanding and appeals to the most careful buyer. You, too, will be convinced by inspecting our English and Georgian homes that are still available on Newland just north of Belmont.
A. J. Schorsch & Co., 6059 Irving Pk.-rd.

OPEN 2-5, SUNDAY
8351 MERRILL-AV.—NILES [7800 W.]
$900 Cash—Balance 20 Yrs.
New 5 room brick house; tile bath; hot water heat; modern kitchen; natural fireplace; insulated. Lot 50x133.
HENRY G. ZANDER & CO. Rand. 2300.

OPEN TODAY—2 TO 5 P. M.
7158 Palmer-st.—Unusual bung.; ranch house design on lge. wooded cor.; 3 real firepl.; liv. rm. 25x18; 3 bdrms.; quiet den, 2 tile baths, a kitchen and brkfst. nook that's really different; club rm. with lav.; air condition heat, 3 car garage. Immediate possession. $16,000.

2630 N. Central Park-av.
OPEN FOR INSPECTION, 2 TO 5.
7 rm. resid., h. w. heat, 2 lge. encl. rear pchs.; gar.; good loc. Close to exc. transp., schl., Catholic church. An outstanding value: $4,750. [Law.]
REALTY & MORTGAGE CO.,
3115 LOGAN SQUARE. BELMONT 0001.

West Side.

8 RM. BRICK RES. ON WASHINGTON.
[Nr. Laramie.] 85 ft. cor. We have blue-prints to convert to 4 flat; h. w. ht.; 3 car brk. gar. Price $12,000 or best offer.
JOHN S. CLARK & SON,
211 S. Cicero. Ph. Mon. Aus. 0634.

426 N. LAWLOR—My Austin 8 rm. house, tile bath, ext. lav., h. w. heat, stoker; 2 car gar.; wide lot, shrubs, trees, and flowers; easily converted to 2 flat or rmg. hse.; $6,750; terms. Inspection Sunday only, 2-5, or call Austin 2011.

6 APT.—4 5 rms., 2 6 rms.; steam heat; loc. at 904 S. Ashland; cheap for quick sale. 7 rm. hse.; steam heat; loc. at 2713 S. Union; price $2,100, $500 cash. Call Keystone 3083.

8 ROOM beautiful modern brick house, 7600 West, we took in trade for large bldg., for quick sale; will deliver at decided bargain. FRANKENSTEIN & CO., 110 S. Dearborn.

3403 HIRSCH-ST.—6 room brick residence; hot water heat; garage........$3,800
842 N. Monticello; 7 rm. brk. cott...$2,650
Scheubert, 4145 W. North-av. Alb. 1100.

BEAUTIFUL 8 rm. brick residence—Near Garfield Park. New furnace. Price $3,900. Address T E 258, Tribune.

OPEN 2 TO 5 P. M. SUNDAY.
4936 Polk-st.; 5 rm. brk. bung.; h. a. ht.; 2 c. gar.; real buy.; $6,300. Poley. Nor. 3677

RECONDITIONED HOUSES—2 FLATS.
Colored section; reasonably priced with small down payment. Ph. Fra. 0576 Mon.

$1,400 CASH takes 2 story cottage—Clear title. 1254 S. Christiana. Call Prosp. 5066.

5 RM. brick bung.—H. A. ht.; 2 car gar.; $5,750. Inq. 4214 Milwaukee-av.

WELL built 12 rm. house—Cor. Central Pk.-blvd.-Adams. Convertible. Gro. 4332.

HOUSES BUILT TO ORDER.

NO DN. PAY.—$27 mo.; beau. arch. dr. bung. $3,950. Plans mod. 3558 Archer. 10-8 Sun.

REAL ESTATE—VACANT.

South Side.

132 HOMESITES CHEAP—Vital defense area. Water, sewers, sidewalks in; approved, zoned, ripe for bldg. Low as $75 for equities. Plat and details free. Web. 4422.

3 CHOICE 35 ft. lots—In beaut. Stewart Ridge addn. Block to I. C. sta. ALL imprv. PAID. Only $700 ea. Terms. PUL. 2003.

Southwest Side.

$600 BUYS a 60 ft. lot nr. Studebaker plant; all imp.; for inf. Portsmouth 5582.

60x134 FT. adjoining $5,000 home. $350. Address S E 168, Tribune.

7 ACRES—On 128th-Archer; $2,000; owner, Smitty, 123d & Archer, Lemont, Ill.

Northwest Side.

KIMBALL-AV., nr. Ardmore—60x125. A choice loc., lge. court apt. bldg. oppos. Taxes paid. Blue bk., $45 ft.; sac. less than $25 ft.; spec. buy for immed. sale. Jun. 1685.

1 LOT, 33x200; 5 lots, 25x150—corner; priced to sell; will separate; terms; good transportation. 5711 N. Central-av.

REAL ESTATE—SUBURBAN—SOUTH.

Beverly Hills—20 minutes to loop.

TODAY'S BEST BUY.
Beautiful 6-rm. brick residence; attached garage; screened porch; sun deck; close to R. R. depot; large trees and complete landscaping; near 98th-st. on Winchester. BROOMELL BROTHERS. RANdolph 9121.

RIDGE HOME.
Pressed brk., Cape Cod; 6 rooms; automatic heat; owner leaving, will sacrifice for $9,300. Key at our office.
BEVERLY HILLS REALTY CO.
1829 W. 103d. Open eves. Bev. 9820.

RESIDENTIAL 2 APT.
English design, in the choice sect. of Beverly at top of hill; 6 lge. rms. each, with 2 baths; also beaut. sun rm. and slpg. pch. For appointment, call Bev. 1931.

OPEN TODAY, 3-6.
2328 W. 107th-pl.; 7 rms., 1½ baths; h. w. ht.; oil-elec. water htr.; firepl.; lge. lot.
10744 Drew-st.—8 rms.; h. w. ht.; lge. lot. 1½ baths; quick deal for imm. occup. Morgan Pk. Rltr. 1816 Monterey. Bev. 3500

EXCELLENT CONDITION
A real 10 rm. house; 5 bedrms.; 2 full size baths; 2 wonderful enclosed porches; h. w. ht.; garage; lot 50x200; only $11,000. Ryan & Co., 1546 W. 95th. Bev. 5747.

10419 LEAVITT—3 bedrm., Colonial brick residence; 1½ baths; lge. livingrm.; nat. firepl.; h. w. ht.; 50 ft. lot; grand loc.; priced low. Call Harry E. Hillstrom. Pul. 8870 of 0895 for appt.

INEXPENSIVE LIVING
Lovely 1 yr. old 5 rm. brk. res.; 1½ ba. gar., landscaped 40' lot; taxes only $90. Barg. at $8,500. Phone Vance. Bev. 8427.

HOME AND SECURITY.
2 family fine home; 5½-4½ rm.; tile baths; N. Bev.; 50x175; FHA will loan $12,000; will vacate. Pape. 1813 W. 95th.

6 RM. brick Beverly bungalow—Nr. R. I. depot; A-1 condition; 50 ft. lot; hot water heat; price, $7,300.
Ryan & Co., 1546 W. 95th. Bev. 5747.

A REAL 8 rm. Stucco home—H. w. ht.; 50 ft. lot; 3 car garage; A-1 condition; price, $8,750; nr. R. I., schools, etc.
Ryan & Co., 1546 W. 95th. Bev. 5747.

POSSESSION AT ONCE.
9609 CLAREMONT.
Just finished 6 rm. brk. res.; tile bath; air cond.; $12,300. OPEN 2-6 SUNDAY.

EVERGREEN "DREAM HSE." BR. RES.—3 yrs. old; 2 baths; 1 bdr. dn.; oil ht.; low taxes; 4 bl. 95th-Western; owner leaving. GROEBE & CO., 2057 W. 95th. Bev. 8100.

BEAU. new home—6½ lge. rms., 9 closets, canvas walls, tile kitch. and bathrms., 2 firepls., fully insul. 9226 Oakley. Open today, 2-5 p. m. Call owner, Dor. 3487.

5 RM. House—2 encl. porches. Lot 60x167; fruit tres; nr. 103d-st. bus. Pr. $3,850; $500 down. Private owner. Beverly 6713.

6 RM. Georgian res. in N. Beverly—Lge., lgt. rms.; insul.; 1½ baths; side drive; gar. Price $12,500. Ced. 1301.

96TH AND HAMILTON.
6 rms., tile bath, h. w. heat, gar.; $9,500. Barrett Bros., 9041 S. Ashland. Ced. 1600.

MOD. recond. 7-r., 2-sty. dwlg., gar. 11061 Esmond-av. Less than mtg. cost., $9,500. Op. Sun., 2-5. Eames, Pul. 0383-Bev. 3030.

MOD. 6-rm. frame res.; auto. ht.; beau. yd., porches, gar.; mod. kit., bath; $9,000. Kiskaddon Realty, 11047 Hale. Bev. 4400.

2257 W. 109TH-ST.
6 room brick bungalow, $7,750. Open 2-5. Brown & Sons, 10307 Hale. Bev. 2202.

9709 LEAVITT.
6 rms.; tile bath; oil ht.; lge. lot.; pr. $13,000. Op. Sun. 2-6. Nelson & Blue, Bev. 6900

NEW ultra mod. 6 rm. brk. res.; 2½ tile baths, tile kit., 2 firepl., air cond. gas; brkfst. rm., playrm. $19,500. Bev. 4850.

LGE. 6 rm. brk. bung.—Brkfst. nook; tile bath; sidedrive; oil ht.; nr. R. I. and schls.; $9,250. Bev. 5000.

SEE 2207 W. 107th-st.—2 story brk.; 6 rms.; gas heat; 1½ baths, recreation rms.; lot 50x180; by owner; $16,000.

OWNER retiring offers 9 rm. brk. sumptuous home—3 bas., gas ht., lg. wded. Seeley-av. cor. Johnson, 111th-Longwood, Bev. 5262.

6 RMS.—1½ baths, Recreation rm. Natural firepl.; open 2-5. 9158 Oakley. Bev. 8648.

7 RM. home—Nr. Military Acad.; 50x242; 1½ baths; h. w. ht.; pchs.; 2 c. gar. Bev. 4850

REAL ESTATE—SUBURBAN—SOUTH.

Beverly Hills—20 minutes to loop.

OPEN SUNDAY 2 TO 6 P. M.
9228 CLAREMONT-AV.—New 6 rm. 1½ bas.; gas ht.; lg. lot; pr. reduced to $12,900.
ALSO AVAILABLE.
8950 CARPENTER-ST.—2 sty. 6 rm. res.; tile bath; 2 c. gar.; 3 yrs old. Pr. $8,250.
8442 MAY-ST.—Newly demodeled 6 rm. bung.; new h. w. oil ht.; 1½ baths. Also 2 rms. 2d fl.; 41 ft. lot; 2 c. gar.; side dr. Price $8,500.
97TH AND HAMILTON—2 sty., 5 rm. and sun pch.; 1½ baths; gas ht. Pr. $11,850.
6 rms., sty.; north Bev.; gas ht., $11,000.
6 rms., 2 sty.; att. gar.; Leavitt-st., $12,500.
6 rms., 2 sty. cor.; gas ht.; tile ba., $9,500.
Clem B. Mulholland, Inc.
SPECIALIZING IN BEVERLY HOMES.
Office 95th-st. at Leavitt. Bev. 8880.

OPEN SUNDAY, 2-6.
10901 Hermosa—6 rm. face brk.; fine cond.; all rooms canvased; nat. firepl.; Venetian blinds; stove; refrig.; gas h. w. ht.; lot 50x150; 2 c. gar.; nr. schls., R. I.; outstanding value at $9,000; imm. poss.
OPEN SUNDAY, 2-6.
10643 Bell—Imm. poss.; new 7 rm. home; tile bath; 2½ baths; lot 50x125; landscaped; attach. gar.; gas; air cond.; yard fenced; $14,900.
OPEN SUNDAY, 2-6.
9934 Hoyne—Lot 60x132; 6½ rms., 1½ tile baths; tile kit.; lge. livingrm.; sunrm.; firepl.; gas ht.; 2 c. gar.; out of town owner wants quick sale; imm. poss.
BEVERLY HILLS RLTY. CO.
1829 W. 103d. Open Eves. Bev. 9820.

4 OUTSTANDING BUYS
Best location; payts. cheaper than rent.
OPEN 1-6, SATURDAY-SUNDAY.
10135 BELL—6 RMS.; BRK., POSS. NOW. 2 schls., surf., R. I.; tile bath; FHA payts. $85 mo.
11456 LONGWOOD—BEST BLT. BRK. 6 rms.; stoker; 1 blk. R. I.; 38 ft.; FHA; $58 mo.
11501 OAKLEY—JUST COMPLETED RES. Face brk.; 6 rms.; 1½ bath; 47¼ ft.; FHA; $75 mo.
11420 CAMPBELL—NEW BRK. RES. Ehrhart Blt.; 6 rms.; 1½ bath; 40 ft.; FHA; $65 mo.
GROEBE CO., 2057 W. 95TH. BEV. 8100.

HOME WITH INCOME
2 apt. with 5 lge. rms. each; tile baths; tile roof; dbl. gar. with tile roof; auto. ht.; priced at about the orig. mtge.

ON HILLTOP
Close to schls., transp., also, military academy; 4 bedrs., 1½ baths, lge. liv. rm., 2 htd. pchs., auto. ht.; excel. val. at $13,500.

ALMOST READY
9806 LEAVITT—See today.
Anna W. Young, 1830 W. 103d. Bev. 1929.

2 NEW COLONIALS
Just being completed; 11702 and 11706 S. Oakley-av.; within a few minutes walk to R. I. station.
OPEN SUNDAY, 2 TO 7 P. M.
Both 6 rms.; 1½ tile baths; canvased walls; automatic ht.; 2 fireplaces; cement terrace; dressing rm.; large lot; 50 ft. set back from street.
CENTER ENTRANCE COLONIAL; $12,500.
GEORGIAN COLONIAL; $11,500.
Clem B. Mulholland, Inc.
Office, 95th-st. at Leavitt. Bev. 8880.

8 RM. BRICK RES.—OIL HT.; SUNRM.; 1½ baths; brk. gar.; lot 60x125; $17,000.
7 rm. brk. res.—Gas ht.; 2½ tile baths; tile kit.; 2 c. brk. gar.; lot 60x150; $17,500.
6 rm. brk. res.—Oil ht.; 1½ tile baths; sunrm.; screened pch.; beaut. lot, 50x180; $12,600.
6 rm. brk. res.—Gas ht.; 1½ tile baths; sunrm.; slp. pch.; 2 c. gar.; lot 50x125; $12,500.
All have many nice features and choice locations on hill.
Wm. McCumber, 10355 S. Hoyne, Bev. 5844

Unusual Beverly Bargains
2 yr. old No. Bev. 6 rm. hse., knotty pine recr. rm., beautiful yd.; owner will sacrf.
5 rm. bung., tile bath, encl. porch. $8,750
De luxe 2 apt., 5 lgs. rms., natl. firepls., tiled baths, oil HW ht. Pr. only $16,500.
McKEY & POAGUE
2000 W. 95th-st. [Mr. Campbell] Bev. 8425.

OPEN FOR INSPECTION
10820 S. FAIRFIELD-AV.
6 large rooms, attached garage, recreation room, 2 natural fireplaces. Large lot in wooded Beverly Ridge.
$1,350 CASH.
Balance FHA. No extras.
C. Henning Vagtborg & Assoc.
10815 S. Fairfield. Beverly 8401.

OUTSTANDING brick home in fine sect. of Beverly Hills on Longwood-dr.; 10 large rms., 3 baths, 2 c. gar.; auto. gas ht.; gd. cond.; lot 140x290; beaut. wooded and landscaped. This is an opp. for anyone interested in a luxurious home at a low price.
NEWTON B. LAUREN,
22 W. Monroe. Ran. 1107.

Beverly's Finest New Homes
6 and 7 rooms—builder
C. S. Freistroffer
10201 Hoyne Bev. 3181

ON WOODED HALF ACRE
Sets this lovely 8 rm. brick residence, only 12 yrs. old, with 2 bedrms. on 1st fl., and 3 bedrms. on 2d; 2 baths, tile kitchen, 3 car garage, automatic heat; price, surprisingly, only $18,500.
PAUL O'TOOLE & CO., BEV. 7275.

OWNER LEAVING CITY
Sacrificing Eng. type residence at 10417 S. Campbell-av.; 6 lge. rms., studio living room, natural fireplace, tile kitchen and 1½ tile baths; 2 car garage. Cost $25,000 to build. Will sell for $15,500. Low taxes. Open Sunday 1 to 5 p. m.

Evergreen Park—35 min. to loop.

5 RM.—2½ yrs. old brk. house.; attach. gar.; forced air auto. ht.; insul.; natl. firepl. 9840 Hamlin. Evergreen Park 7106.

Flossmoor—34 minutes to loop.

FLOSSMOOR SPECIALS
8 rooms, 4½ baths [tile]........$35,000
8 rooms, 3½ baths, new........$25,000
9 rooms, 3½ baths........$28,000
6 rooms, 2½ baths........$18,500
7 rooms, 2 baths........$18,500
6 rooms, 1½ baths........$17,500
4 rooms, bungalow........$10,000
10 rooms, 3½ baths........$12,000
Attractive homes. Call Mr. Egel Monday.
McKEY & POAGUE
1172 E. 63d-st. H. P. 8100.

6 RM. brick colonial—1 yr. old, 1½ baths, gas heat, 50 ft. lot........$11,750
New 7 rm. pressed brick—one of the finest—1½ baths; attached garage; large landscaped lot........$16,000
8 RMS.—Just outside village—3½ baths, 2 car garage; large grounds; taxes $105; cost $45,000. Price........$18,500
8 RM. brick—3½ baths; 2 car garage; large landscaped lot........$25,000
DRENNAN & WILLITZ
Flossmoor office at the "stoplight."

FLOSSMOOR ADJAC. 3 ACRES—Landscaped woodlands; live running brook; paved quiet Cambridge road, walking distance to Ill. Cent. suburban and Dixie-rd. bus line; priced below market value; conven. terms; owners. Address H J 311, Tribune.

PICTURESQUE COLONIAL HOME.
7 LARGE rms. on well landscaped grounds. Fine screened porch; 1½ tile baths; gas ht.; 4 min. walk to I. C. sta.; nr. school. Sterling-av.; $13,800. Phone Homewood 574-W.

MUST sell or rent—8 rm. brick French-Normandie house; lot 200x190; sunrm., dinette, 2 car gar., green house, summer hse.; beau. landscaping. Homewood 1489-W

Harvey—27 minutes to loop.

14 APT., 3 STORES, $35,000
15404 Broadway; center of town; bldg. like new; always rented; steam, oil burner; refrig; income $8,130. Andover 2200.

MODERN 6 rm. bung.—Ven. blinds; stoker; good location; reasonable. Harvey 2663R.

Homewood—32 minutes to loop.

JUST listed—6 rm. brk. resid. on West Side; tile bath; 2 c. gar.; lge. lot; must sell at once. Also brk. 2 apt. bldg. on lot 52½x360; a home with an income; price $5,750.
F. W. PRINDIVILLE & CO.
Homewood 371. Open Sun.

BUILDER will sac. 2 nw homes—1 mi. from I. C.; will consider renting. South Chicago 7781 or Homewood 1333M.

6 ROOM frame res.—Breakfast and sun porch; double garage; ½ acre with fruit trees, etc. 1620 E. 183d-st., Homewood.

POTTOWATOMIE Hills—50 ft.; country club sct.; I. C.; cost $2,700; sell $900. Com. 4336.

Ivanhoe—27 minutes to loop.

5 RM. insulated brick bungalow—Newly decorated; 60 ft. lot; 2 car garage; side drive. Close to bus and I. C. transp. $7,800. 14215 S. Union.

Midlothian—31 minutes to loop.

MOVE RIGHT IN—Garden, poultry farm; new, small, uncompleted cottage on full section line corner 100x300, zoned for business; 2 paved roads. This corner has a real future and is a real bargain today at $2,990—$250 dn., $25 mo. JENNINGS—5200 W. 147TH.

MODERN cosy 5 rm. hse.—Lge. lot, fruit, shade trees; gar.; $5,250 or offer; terms. Also 30 min. to lp., mod. 7 rm. Dutch Col.; lg. cor. lot; h. w. ht.; nr. I. C. sta.; immed. poss.; sac., $6,750. Edgar, Harvey 372.

HILLTOP ESTATES.
ACRE—$10 DN., $10. MO.
Some with large trees. Build at once.
JENNINGS—5200 W. 147TH.

General—Suburban South.

4 ACRES, PART OF FORMER GOLF CLUB
Paved road nr. suburban I. C. depot; some trees, shrubs, bushes, etc.; bus line close, just south of Homewood. Price $975; $200 cash, $10 mo. Address H M 107, Tribune.

FORECLOSURE BARGAIN—$100 WILL HANDLE, BALANCE $10 MONTHLY. NEAR BUSY CENTER.
ADDRESS S E 165, TRIBUNE.

GARDEN FARM, $345.
2 blks. bus transp.; conv. many south side industries; paved rd., electricity in; $75 down, $5 mo. Address S E 175, Tribune.

DON'T buy acres South or Southwest until you see our ⅓ to 5 acre bargains. Send for list. Address X H 416, Tribune.

SACRIFICE!—Terms if required, half acre, short ways to 95th and Western; improved; $75 cash, $5 mo. Address S E 173, Tribune.

8619 ROBERTS-RD.—3 rm. cottage; garage attached; water, elec.; 50 ft. lot; $2,100, terms. Graham, 1208 W. 63d. Went. 4383.

NEW 6 rm. brk. Dutch colonial—Nat. firepl.; 1½ baths; forced air ht. $8,500. Bev. 6800.

REAL ESTATE—SUBURBAN—SOUTH.

General—Suburban South.

A COUNTRY HOME
At the edge of Chicago; a beautiful 6½ acre setting; 10 rms.; 3½ baths; beamed ceilings liv. and dining rm.; nat. fireplace; oil heat; combination barn and garage with 4 rm. apt. above; 10 min. drive from the new Chrysler plant.
MR. WADE. BEVERLY 6661.

OWNER leaving town—Tremendous bargain; 6 rm. brick home; 2 yrs. old; facing country club; 1¼ baths; ¼ acre wooded lot; $1,500 down pay.; I. C., 18c to loop.
REGENT 1242.

BEVERLY HOME—$9,750.
6 rm. br. house; 1½ baths; lge. livrm., nat. firepl.; white w. w.; carpet livrm. and dinrm.; side rd. to gar.; 50 ft. lot; 2½ blocks to school and R. I. sta. Bev. 1782.

SACRIFICE BEAUTIFUL wooded homesite near golf course; 2 blocks station on elec. transp. loop; schools, churches, etc.
Address S E 166, Tribune.

REAL ESTATE—SUBURBAN—S. W.

Oak Lawn—36 minutes to loop.

5 RM. house—Comp. plumbg.; large sun pch.; 2 car gar.; $4,250; $750 dn., bal. like rent. Call at Grover C. Elmore's local office, 5324 W. 95th-st., Oak Lawn 901.

MUST sell—$500 down; owner transferring compels quick sale of mod. 2 yr. old, 4 rm. cott.; 10 min. to Chrysler plant; lot 30x125; pr. $3,250. Call. Ind. 3149.

NR. 87TH-PARKSIDE—5 rm. frame cottage; 2 car garage; 90 ft. lot; only $3,250. Thompson & Miessler [Knight]. Bev. 8286.

5 RMS.-gar.—Face brk., mod., h. a. heat; landscaped. 9408 51st-av., Oak Lawn.

Palos Heights—50 minutes to loop.

OWNER trsfd.—Cozy 5 rm. br. 2 level cott.; firpl., bsmt.; stoker; beautiful ⅓ acre corner; $45 mo. Infomation Palos Park 746.

BEAUTIFUL large cor. bldg. site—Terms. Shupert. Pullman 4000. Pullman 4218.

Palos Park—46 minutes to loop.

Must Sell Before Sept. 1
Modern 5 room house; garage; large lot; newly decorated; priced for quick sale; get key at northeast corner of 123d-st. and Harlem-av.
BARGAIN, FHA TERMS,
MONTHLY PAYMENTS $37.
ADDRESS S E 163, TRIBUNE.

7 SPACIOUS rm. brk. bung.—H. w. oil heat, tile bath, 6 lge. closets, nat. fireplace, lge. porch, fird. attic, Rockwool ins., attached 2 car gar.; 100x300 wooded lot; 1 blk. R. R., bus. Tax $88. By appt. only.
H. V. Erickson, 1751 W. 63d-st. Rep. 4341.

BY OWNER—6 room California style ranch house; large lot, wooded section; restricted. Palos Dells. Palso Park 533.

Tinley Park—37 minutes to loop.

EXCELLENT buy—100x189 ft. lot with building suitable for garage or small house; near good trans. McCoy, 13413 Indiana-av., Riverdale. Interocean 9592.

4 RM. brick home—$2,750; $250 dn. $35 mo.; 2 rms. up, 2 dn.; steam heat; lot 50x165; 3 blks. to sta. Grover C. Elmore's local off., 177th and Oak Park-av.

General—Suburban S. W.

VICTORY GARDEN FARMS
WITH or WITHOUT HOMES
ONE and TWO ACRES.
Also wooded 2½ acres tracts.
Easy terms; paved roads; low taxes.
Just outside city limits.
Every afternoon, all day Sunday.
N. E. Cor. Harlem and 79th.

Transferred to Detroit
Owner must sell brick home 3½ years old; insulated, air-conditioned, newly decorated; screen porch; garage; large corner lot with prize landscaping; white picket fence. Before you buy anything see this really unusual value. Shown by appt. only. Bargain; FHA terms $46 mo. Get key at N. E. corner Harlem-av. and 123d-st.

SMALL FARMS—Walking dist. to I. C.; 1 and 2 ac. tracts; S. W. Homewood; 30 min. from loop; outside town limits; fine for poultry and garden; $50 dn., $10 mo.; help finance small home. Meet me at gas sta. at Governor's Highway [Rt. 54] and Kedzie-av., or call Pro. 1139.

SEE BEFORE YOU BUY.
These garden farm opportunities best on the southwest side. Rich black soil. New homes all around. Reasonable prices, easy terms. Inquire office, S. E. corner 95TH-ST. AND HARLEM-AV.

SMALL COTTAGE, ACRE LAND—Brand-new, easy to perfect into 4 or 5 rooms; just off 95th-st., west of Harlem-av.; paved road. Price $1,375; $200 cash, $18 monthly. Address H L 412, Tribune.

COLORFUL country place—Nr. Rock Island. Attrac. 7 rm. hse.; all mod.; fair sized barn; on well lands cor. acre. More land maybe acquired. Priced right. Call Beverly 8069.

ON THE DIXIE HIGHWAY—Bushes, shrubs, trees; 2½ acres; south of Harvey. Price $875; $175 cash, $10 monthly. Walking distance I.C. suburban, bus passes property. Address H L 411, Tribune.

HALF TIMBER, HALF OPEN LAND—2 acres paved Lemont-rd.; 3 blks. to bus to loop; electricity in. Price $875; $175 cash, $10 monthly. Address H J 310, Tribune.

FINEST WOODS S. OF PALOS FORESTS—Over an acre; paved private road; nr. bus to loop. Price $600; $120 cash, $8 monthly. Address H M 106, Tribune.

NEARLY 4 ACRES, WOODS ADJAC.—Right on 95th-st., west of Harlem-av. A real bargain. Address H M 110, Tribune.

SACRIFICE for quick sale—Lot 60x125 ft.; $295; nr. 95th and Ridgeland-av.; $60 cash; $5 mo. Address X H 415, Tribune.

$350 BUYS 60x134, alongside $5,000 home in fine growing community.
ADDRESS S E 167, TRIBUNE.

REAL ESTATE—SUBURBAN—NORTH.

Deerfield—34 minutes to loop.

NEW DEERFIELD HOMES.
4 rms.; 2 rms. can be added; immediate possession. Triangle 6011.

Evanston—15 minutes to loop.

$12,500—NEARLY NEW
Modern brick home in wooded section; 3 bedrms., 2 modern baths, cheerful liv. rm. with firepl. and picture window; scr. terr. off dining rm.; cabinet kitchen; brkfst. nook; well built; economical air cond. ht.; garage; ventian blinds and carpets included. Mr. Larnson. Bri. 1106-Gre. 1166.
THE BILLS REALTY, INC. EVANSTON.

SALEM COLONIAL
Brick and clapboard; almost new and in perfect condition; 6 exceptionally large rooms; 2½ baths; space for another large rm. over 2 car attached garage. An interesting feature is its traditional 2 story hallway in polished pine.
FULLER & PICKARD, INC.
Greenleaf 7220. Wilmette 730. Win. 3603.

OPEN TODAY 2 TO 5
2622 Noyes-st., Evanston; here is a real value; for Oct. 1st occupancy; a brk. Colonial of 6 rms., 3 bedrms., tile bath with shower; good basemt. and attic; exc. cond.; wooded lot; priced to sell. R. H. Johnson.
BAIRD & WARNER.
522 DAVIS-ST. GREENLEAF 1855.

3 APT. BARGAIN
OWNER anxious to sell two modern 3 apartment buildings.
[a] 6 rs., 2 baths, $3,000 inc. Only $17,000
[b] 6 rms., A-1 cond., $2,520 inc. $16,000.
Phone Mrs. Heintz, University 9020, daytime or University 3919 evenings.

9438 RIDGEWAY-AV.
S. of Simpson-st.; lovely 3 yr. old home. 6 lge. rms.; 2½ b.; many delightful features, incl. beau. rec. rm., pch., bkfst. nook; perfect landscaping. By appt. only, but well worth while.
BYRON SMITH.
62 Greenbay-rd. Winnetka 3838.

EXCEPTIONAL!
Georgian brick; studio livingroom, 5 master bedrooms, 4 baths; overlooking lake. Large lot, walled garden. Owner leaving town. Asks $25,000, wants offer this week.
McGUIRE & ORR, INC.,
530 Davis, Evanston, Rog. 3213. Gre. 1080.

3 Apt., Rent, $ 3,240. Asking $18,000.
6 Apt., Rent, $ 6,300. Asking $33,000.
12 Apt., Rent, $11,700. Asking $60,000.
18 Apt., Rent, $12,780. Asking $65,000.
McGUIRE & ORR, INC.,
530 Davis, Evanston. Gre. 1080. Rog. 3213.

CALIFORNIA owner wires: Sell ideal modern white clapboard colonial with 6 rms., 2 tiled baths, htd. slp. pch. Extra large liv. rm. Ready to move into. Price $13,500. HOKANSON & JENKS, INC., 513 Davis-st. Gre. 1617.

INSPECT TODAY—3-6 P. M.
805 Clinton-place [one blk. N. of Central-st.; E. of Ridge]. Choice location, near univ.; 6 rms.; brick; 2½ baths; $15,500.
GEORGE J. CYRUS & CO. UNI. 9020.

Near Hull and Barton-st.
2-6 rms., in this exclusive section of Evanston; octagon front; large rms. For immediate delivery. Price $15,500. Call Hollycourt 8600.

1101 GREENLEAF—13 rms.; stone, slate roof; 4 baths; lot 130x150; 3 car gar., with apt. over garage renting for $60. Liquidated at $17,500. H. R. Jacobsen, agent, Franklin 5325.

MUST SELL—JUDSON-AV.
4 BEDROOM, 2 BATH HOME.
On 50x190 ft. H. W. oil heat. $2,500 cash, bal. $70 mo. incl. interest at 4%. Owner, Rog. 7754 or Sun. Greenleaf 7738.

Yellow Brick Home, $9,500
340 Wesley—3 blks. Howard and Western; 3 yrs. old; 5 rms.; gar.; auto. heat; 1½ b.; cab. kit.; Ven. blinds; conv. schls., shops.

LOVELY home for sale or rent—4 bedrms.; 3½ b.; overlooking lake in South Wilmette; 2 car gar., oil heat; beau. grounds; rent $130. Pr. $20,000. Rog 6300. Davis 1819.

2724-2728 WOODLAND-RD.
New 6 rm.; 2½ baths; 6 rm., 1½ baths; extra porches; gar. attached. Open Sun. p. m. E. M. WALLACE & CO., Greenleaf 1635.

$13,500 FOR $27,000 home—Studio liv. rm., 4 bedrms., 1½ tile baths, mod. steel kitch., play rm. with bar; spacious grounds; conv. trans. Will rent. Owner, Amb. 2176 or State 4419.

CHARMING 7 rm. col.—N.E. sec.; 1½ baths; break. pch. $11,500. Might rent. Pearson, Sadler & Hultman. Hol. 6362. Uni. 6050.

MOD. 5 rm. brk. hse.—Attach gar., cond. air. ht.; cor. lot, 100x300. N. W. of Evanston. $7,000. University 9732.

RED brk. col. 1½ b., $12,000; Kenil.; Eng. brk., 5 bedr., 2½ b., 3 blks. trans. Unusual buy, $28,500. Mrs. Powell, Win. 4669.

DE LUXE brick bung.—Large rms.; h. w. oil ht.; wooded lot, 60x145. 2441 Marcy-av.

REAL ESTATE—SUBURBAN—NORTH.

Evanston—15 minutes to loop.

6 ROOMS, 1½ BATHS
JUST BEING COMPLETED.
One-car attached garage; knotty pine recreation room with bar; screened porch; large landscaped lot.
9419 N. Monticello-av.
[1½ blocks south of Simpson-st.]
DISTINCTIVE
RESIDENTIAL COMMUNITY.
W. C. TACKETT, INC.
BUILDERS OF QUALITY HOUSES.
30 E. CEDAR-ST. DELAWARE 4015.

8 ROOMS—4½ BATHS
Brick home in large gardens. Evanston's best bargain under $30,000.
7 ROOMS, 2 BATHS.
Brick home; 2 car garage. Evanston's best bargain at $10,000.
FOLEY & FOLEY
625 Grove-st. Evanston.

FOLEY & FOLEY
$8,000.
CENTRAL Evanston; 6 lge. rms., 1½ b., oil ht., 3 car gar.; close to trans, schls.
$11,500.
NORTH Evanston; 2 story brk., 5½ rms., 1½ baths, gas ht., gar.; overlooking golf course; close to trans and schls.
Call Mrs. Lowey. University 1687 or 5385.

SEE THEM TODAY
7 rm. comfortable home, close to schools, shopping and "L." N. E. Lower your rental cost. A real buy at $7,500.
Modern 7 rm. home of unusual charm; blk. to lake; 4 bdrms. and dress. rm.; 2 tile baths; brkfst. rm.; lrge. liv. and sunrm.; beautiful lot. Reduced to $16,000.
SMART & GOLEE, INC., BRIAR. 3300.

Glencoe—27 minutes to loop.

573 GROVE-ST.—OPEN 2-6
WHITE BRICK ENGLISH FARM HOME.
10 rms., 4 baths, powder rm., spacious living rm.-library, dining rm., and living porch, 2-car att. gar., oil heat. For sale at great sacrifice by California owner. Home is now vacant and ready for immediate occupancy. See today and make offer. Call Mr. Landaker. Bri. 1106-Gre. 1166, for details.

$27,500
buys true brick Col. in choice E. loc. on more than half a beau. landscpd. acre; 4 lge. master bedrs., 2 ba., plus maids' qtrs., all on 2d fl. Brkfst., powder rm. In absolutely perfect condition. See
SEARS REAL ESTATE CO.,
42 Greenbay-rd., Excl. Agt. Winnetka 2900.

Going — Going — Gone
Three new houses we had last week are sold. We have only 3 left, each with 7 rooms, 2½ baths, at $17,500. Better look today. Tomorrow may be too late.
ELMER E. STULTS, INC. Winn. 1800.

545 VERNON-AV.
A comfortable 6 rm. house on 132x240 ft. wooded lot near elec. and steam road stations; bedrms. are large, 14x22, and both porches are enclosed; price only $14,000; terms; may be seen Sunday, 2 to 6. Brown, 4628 Broadway. Longbeach 8833.

COST $64,000—NOW $35,000
Beautiful English house overlooking Skokie Course; 3 family bedrooms, guest suite, maid's qtrs.; 2 fireplaces; 2 car att. gar.; oil heat; dead end street; offers considered. QUINLAN & TYSON, WINN. 177.

REDUCED ALMOST 1-3
from $29,500, this completely modern beau. home; 4 master bedrms.; 3 new tile baths; plus servant's rm. and bath; beau. grounds; low taxes; low cost heat.; perf. loc. 434 Greenleaf-av. Tel. Glencoe 534.

OWNER MUST SELL
New Calif.-Monterey mod. home; 4 bedrms., 3 baths; cor lot. Nr. water's edge, Lake Shore. Immed. poss. Part cash; may trade; $35,000. Wilmette 3332.

REASONABLE, Dutch Colonial stucco—4 bedr., 1 bath, oil heat, 1 c. garage; lovely location, near schools, shopping, and transportation. 404 Woodlawn-av. Call owner, Wilmette 3562.

619 GREENWOOD-AV.
3 bedrms., sleeping porch, 2½ baths. Bargain, to close estate, at $12,000.
JOSEPH C. CORMACK CO.,
1569 Sherman-av. University 3353.

WELL constructed, attrac. arranged home—Modern bdrms., tile baths, servant qrts.; 2 car gar.; nice yard; owner; sell or trade. ADDRESS E 196, TRIBUNE.

595 SHERIDAN-ROAD.
1 acre of ground; 5 bedrms.; 3½ baths; recreation rm.; completely remodeled; 3 car garage. Glencoe 277 or State 1945.

6 RM. Col.—3 bedrms., 1 ba.; h. w. ht.; new, dec.; $9,500, tms.; $1,000 dn. F. A. Reid, 970 Linden-av., Hub. Woods. Winn. 1300.

MOD.—4 bedrm., 2½ bath; brk.; wooded section; nr. everything; $15,000. Davis 8153.

Glenview—27 minutes to loop.

A WIDE SELECTION.
5 rm. brk., paved street........$6,350
5 rm. frame ranch house........7,500
6 rm. frame, new; 1½ baths........9,000
6 rm. brick, new, 1½ bths., 2 c. gar. 12,000
6 rm. brk., new; 1½ bths.; ½ ac.......15,500
7 rm. brk., 2 baths; wooded ac........17,000
7 rm. 2½ baths, new; wooded ac.......23,000
8 rm. brk., 3½ baths; 1¾ ac. wood....26,000
Wyatt & Coons. Glenview, Ph. 7.

WE offer the last two new houses, 635 Raleigh-rd., 2 story wht. brk., 6 rms., 2½ b., scrn. pch., sun deck, 2 car gar.; also 700 York-rd., 2 story red brk., 8 rms., 2½ b., scr. pch., rec. rm., 2 car gar. On ½ acs. Priced for quick sale. Open 10 to 6. Drake to Raleigh to York. Wilmette 5992.

ATTRACTIVE 9 room English clinker brick home—2½ baths, brkfst. nook, knotty pine sun rm.; cypress recreation rm., oil ht., scrnd. summer house; on large heavily wooded lot. Close to N. S. elec. Ask $20,000. Call Newc. 3869 for appt. to show.

FURN. 5 rm. house on large lot near Glenview-rd. Price only $6,000 incl. furniture, new stove, and de luxe G. E. refrig. $1,800 cash and $31 a mo. Imm. poss. Brown, 4628 Broadway. Lon. 8833.

EXQUISITE mod. 4 bedr.; 3 b.; circular glass wall liv. rm.; mirr. firepl.; on North Sh. Ctry. Club-golf crse. Sell all or part beau. mod. furn. Sac. quick sale. Glenview 955.

Highland Park—30 minutes to loop.

What Happiness and Contentment!
To own and live in this beau. home surrounded by scenic ravines and beau. trees. Over an acre of grounds, unsurpassed in beauty and quiet seclusion; 1½ blks. from the lake and yet only a few blocks to all trans., shopping and schls. Mod. brk. hse. with every convenience demanded by discriminating owners. Large attrac. rooms; 5 bedrms., 3½ baths; spacious scrn. pchs.; overlooking the ravine. Many other delightful surprises are in store for you upon inspection. Change in owner's plans puts this estate on the market at price 50% less than cost. Rog. Pk. 6300. Davis 1819.

AVAILABLE NOW
9 room English brick home on ¾ acre ravine property 300' back from road in south Highland Park. 1st floor has large living room, open screen porch, pine paneled den, spacious dining room, butler's pantry and kitchen, powder room; 2d floor, good-sized master bedroom and tile bath, 2 other family bedrooms with bath. Heated sleeping porch, 2 maids' rooms and bath. 2 car att. garage. H.W. oil heat. Owners moving and offer it at $25,000.
QUINLAN & TYSON, Inc.
377 Central. Highland Park 880.
Clients may reverse charges.

OPEN TODAY
New Georgian Col. resid.; 50 ft. lot; fireplace in liv. rm. and recr. rm.; 1½ baths; finished recr. rm.; screened pch.-sun deck. 1310 Marion-st., Highland Park. $13,700. For info., Bark & Assoc. Kil. 1282.

5-MINUTES WALK TO TRAIN.
2418 OLD BRIAR-RD.
This charming 8-room brick res., on large wooded lot in Woodridge section has 2½ baths, 2 car attached garage, and is near school. For appt. call Highland Pk. 2422, or owner, Del. 8484, or your broker.

OPEN TODAY 2 TO 5
113 Ravinia-ct., E. of Sher.-rd.; 7 rm. brk. veneer; tile roof; 4 bdrms.; 2½ tile baths; firepl.; oil ht.; adj. ravine. Cost $40,000, sacrificing at $20,000. Rog. Pk. 3302, eves.

6 ROOM WHITE FRAME COLONIAL on 80 foot wooded lot; built 1939; G. E. oil burner, sc. porch, 1 car garage. Out of town owner anxious to sell, $8,750. Call Margaret E. Byrn, Highland Park 2542, for inspection and further information.

2½ ACRES, HEAVILY WOODED—From Old Elm Country club to Skokie-blvd.; scenic masterpiece. Price $1,750, 1-5 cash. Address H L 415, Tribune.

Kenilworth—19 minutes to loop.

WE ALWAYS ADVERTISE
OUR BEST BUYS
IN KENILWORTH: Beautiful brick Colonial near the lake, 5 bedrooms, 3½ baths. Grounds like a well kept park....$29,000
IN WILMETTE: Attractive brick residence, 7 large rooms. Wonderful location for a home or investment. Only $14,500
Exclusive Agents.
Kenilworth Realty Co.
410 GREEN BAY-RD. Kenilworth 5600.

NONRESIDENT OWNER
wants offer on English brick house; 4 bedrooms, 2½ baths; located in beautiful section of new homes with large lot; close to transportation; your chance for a bargain in this popular district.
McGUIRE & ORR, INC.,
530 Davis, Evanston. Rog. 3213. Ken. 228.

Stately White Colonial
with very spacious rooms; 5 bedrooms, 3½ baths; bar in basement; carpets; stove and refrig. included; $25,000; might rent, $175. Quinlan and Tyson, 584 Lincoln. Winn. 177.

Lake Bluff—43 minutes to loop.

FAMILY grown, will now sell my ideal colonial family home—10 rms.; an attractive ½ acre in Lake Bluff; 2 bedrms. and 1 bath 1st fl.; 4 bedrms., sewing rm., and 3 baths on 2d flr.; 4 car attached gar.; close to lake and depot; h. w. ht., oil. Only $19,000. Terms. Address S M 431, Tribune.

[Continued on following page.]

REAL ESTATE—SUBURBAN—NORTH.

[Continued from preceding page.]

Lake Forest—39 minutes to loop.

OWNER REDUCED PRICE

Lincolnwood—38 minutes to loop.

Immediate Possession

Morton Grove—27 minutes to loop.

Northbrook—33 minutes to loop.

CHARMING 1½ STORY

Only $7,750—$54 Monthly

Northbrook Highlands

THE BILLS REALTY, INC.

134 S. La Salle-st. State 0270.

Northfield—34 minutes to loop.

Niles-Westchester Realty

Ravinia—30 minutes to loop.

Skokie—31 minutes to loop.

NEW ENGLAND COLONIAL

Wilmette—31 minutes to loop.

ONE OF OUR BEST

$13,500

CHARMING COLONIAL

REALLY A BARGAIN

ARE YOU THE ONE?

1946 Thornwood—Wilmette

ONLY $13,500

OPEN FOR INSPECTION

Winnetka—31 minutes to loop.

BE SEEN TODAY

REAL ESTATE—SUBURBAN—NORTH.

Winnetka—31 minutes to loop.

ATTRACTIVE BRICK HOME

OPEN TODAY 2 TO 6

500 LAUREL-AV.

CHARM IN A NEW HOME

220 CHESTNUT-ST.

General—Suburban North.

REAL ESTATE—SUBURBAN—N. W.

Arlington Hts.—32 minutes to loop.

A VANISHING OPPORTUNITY

SEE SCARSDALE AND STONEGATE TODAY.

Protect Your Family Against Inflation by Buying a Home

OUR HOUSES ARE SELLING FAST

W. C. TACKETT, INC. BUILDERS OF QUALITY HOMES.

A JEWEL

Barrington—39 minutes to loop.

TOWER LAKE ESTATES

READY TO MOVE IN

DRIVE OUT TODAY

Bensenville—27 minutes to loop.

Crystal Lake—46 minutes to loop.

REAL ESTATE—SUBURBAN—N. W.

Des Plaines—33 minutes to loop.

New Style Ranch Homes

IN CUMBERLAND

ALL ON ONE FLOOR

WITH EXCEPTIONALLY LARGE SECOND FLOOR FOR RECREATION AND FUTURE EXPANSION.

ONE TO FOUR BLOCKS FROM C. & N. W. DEPOT. EXTENSIVE BUS SERVICE.

Priced from $11,700 to $12,600

ONLY A FEW LEFT ACT NOW!

OFFICE: JUNCTION CIRCLE Rt. 58 (Golf-rd.) and Wolf-rd.

Write or phone for pictures and floor plan. Mailed without obligation.

W. C. TACKETT, Inc.

BUILDERS OF QUALITY HOMES.

PRICE $8,250

Edison Park—17 minutes to loop.

Elmwood Park—22 minutes to loop.

Mount Prospect—26 min. to loop.

Niles—34 minutes to loop.

Norwood Park—17 minutes to loop.

LANG, WEISS & CELLA

Palatine—44 minutes to loop.

Park Ridge—19 minutes to loop.

BUY THIS HOME TODAY ONLY $34 PER MONTH

ONLY $5,995 COMPLETE

Beautiful Modern Home

MODERN BRICK COLONIAL

E. I. GILLICK CO.

REAL ESTATE—SUBURBAN—N. W.

Park Ridge—19 minutes to loop.

Prospect Heights—30 min. to loop.

ONLY 6 BRICK, $6,000 "PRIORITY HOMES" LEFT AT PROSPECT HEIGHTS

SMITH & DAWSON

River Forest—17 minutes to loop.

Schiller Park—35 minutes to loop.

Woodale—30 minutes to loop.

General—Suburban N. W.

LARGE 10 ROOM HOUSE

REAL ESTATE—SUBURBAN—WEST.

Austin—14 minutes to loop.

New Brick Town Houses

FOR DEFENSE WORKERS

Carrothers and Braun

ARCHITECTS AND BUILDERS.

Bellwood—25 minutes to loop.

Berkeley—20 minutes to loop.

Berwyn—17 minutes to loop.

Brookfield—25 minutes to loop.

Cicero—12 minutes to loop.

Clarendon Hills—31 minutes to loop.

Downers Grove—27 minutes to loop.

REAL ESTATE—SUBURBAN—WEST.

Downers Grove—27 minutes to loop.

Elmhurst—33 minutes to loop.

DOCTOR LEAVING STATE

STOP-LOOK-LISTEN.

Forest Park—20 minutes to loop.

IMMEDIATE POSSESSION

Glen Ellyn—35 minutes to loop.

TODAY, 2 TO 6 P. M.

Hinsdale—27 minutes to loop.

BEDROOM AND BATH ON THE FIRST FLOOR

OPEN

KAVANA

640 S. 8th-av., La Grange

La Grange—21 minutes to loop.

VERY SPECIAL AS LOW AS $200 DOWN

La Grange Park—26 min. to loop.

NEW BRICK COLONIAL

Lombard—26 minutes to loop.

Maywood—18 minutes to loop.

REAL ESTATE—SUBURBAN—WEST.

Maywood—18 minutes to loop.

Oak Park—14 minutes to loop.

OAK PARK REALTY CO.

MUST SELL

SPACIOUS HOME

FAIR OAKS SECTION

743 COLUMBIAN-AV.

531 S. GROVE-AV.

River Forest—17 minutes to loop.

NEW HOMES

A. H. GALLAGHER

REAL ESTATE—SUBURBAN—WEST.

River Forest—17 minutes to loop.

Riverside—20 minutes to loop.

20% DOWN!

St. Charles—58 minutes to loop.

BELIEVE IT OR NOT

Villa Park—28 minutes to loop.

Westchester—35 minutes to loop.

Western Springs—34 min. to loop.

It ain't so good and it ain't so bad,

ENGLISH STYLE—DEEP LOT

Wheaton—38 minutes to loop.

General—Suburban West.

$34.05 PER MONTH

GARDEN FARM HOMES BUS DIRECT TO "L"

REAL ESTATE—OTHER CITIES.

INCOME PROPERTY

WAUKEGAN, ILL.

SOUTHERN PROPERTIES AND RESORTS.

REAL ESTATE SERVICE.

REAL ESTATE—RESORT PROPERTIES.

Illinois.

YOU CAN OWN A BEAUTIFUL ORCHARD LAKE HOME at

ROUND LAKE

$695

DRIVE OUT TODAY

ROUND LAKE

HERE'S A BUY $995 Total Cost

WONDER LAKE HOME

On Bangs Lake, Wauconda

SYLVAN LAKE

LAKE COTTAGE, $1,500

LOON LAKE

Indiana.

Michigan.

Wisconsin.

REAL ESTATE—ACRE PROPERTY.

6 Rooms, 6 Month Old House

[Continued on following page.]

REAL ESTATE—RESORT PROPERTIES.

[Continued from preceding page.]

Wisconsin.

LAKE SHANGRI-LA
45 MILES NORTHWEST
A DISTINCTLY DIFFERENT LAKE SHORE DEVELOPMENT.
LAKE FRONT LOTS, 60x150. ONLY $10 PER MONTH.
See new completed cottage. Fishing, golfing, hunting, fine beach, etc.; elec., good roads; privacy. Take U. S. 45 straight north [do not turn off] until one mile past Ill. state line, then turn west on County route V, 1½ miles to our gate.

MUST SELL.
6 yrs. old, 4 rms., large porch, 80 ft. water front at Fox river, Silver Lake, Wis. Including furniture. Modern improvements, inside toilet, water and electricity. $1,850. terms. No trades.
ADDRESS S G 425, TRIBUNE.

HAYWARD, Wis.—A1 paying resort, 160 ac., 6 cottages, 5 rm. house, elec., run. water; All bldgs.; shop, 2 garages, office, tavern, boats, icehouse. On river conn. 2 lge. lakes. Muskie, bass, pike fishing; deer; dam on place. Best buy in the state. Call Moh. 3040. Apt. 1107.

NEARBY S. Wisconsin lake home—Walkg. dist. to lg. town and R. R. depot. Lovely loc.; huge black walnut tree in front yard; large rms.; all year built; 1 yr. old; A-1 bldg.; swimg.; outstanding bargain. Sac. for $1,900. Address T L 208, Tribune.

Lake Michigan Frontage
A beau. 32 ac. tract on wooded shore; 13 mi. north of Milwaukee. Must sacr. to save other investments. Andrew N. Maus, Phone Thiensville 4411.

SAC. nearby S. Wis. beaut. log cabin in deep woods—Heatolator; field stone fireplace; lg. rm.; toilet; built-in sink; brkfst. bar. solarium, etc.; sand beach, fish'g, hunt'g; near town. Fine train service. $2,900 complete, terms to responsible party.
ADDRESS S H 405, TRIBUNE.

SEEKING INDEPENDENCE????
A rare combination. Resort with 4 cabins, tavern and lunch room on good road; 11 bldgs. and farm. 30 a. on lake near Hayward. All for $4,500, terms.
WALTER E. RISBERG, HAYWARD, WIS.

CLOSE to Chicago—Sacr. Wis. waterfront home and large tract land. Isolated privacy, yet walk. distance to town, depot. Fine fishing, hunting, sand beach. A real bargain. $1,400, worth great deal more. Address S E 223, Tribune.

WAR BARGAIN—All year lake home, fully insulated, full bsmt.; elect.; flush toilet, furnace ht.; lovely loc.; some furniture; 2¾ hr. ride. Nearby town. $2,200 complete. Terms. Address X H 93, Tribune.

LAKE SHORE ON BEAUTIFUL AND FINE fishing Jackson and Namakagon lakes; inflation cannot decrease value of money invested in a lake shore lot. E. L. Braley, Cable, Wis.

Sturgeon Bay—Cherryland
Log Cottages for Sale or Rent. Also Lake Lot, 100x500, $390. W. Schroeder, 709 N. 11th-street, Milwaukee, Wis.

FORCED TO SELL 3 rm. lake cott.—New. dec., sewer, wat., elect., garden, terr., trees, outdoor grill; 1 hr. N. W.; sm. dn.; mo. payments; immed. poss. McHenry 667R2.

NEED money—Must sell almost new cott., $850. Inside toilet; chimney; lg. fine S. Wis. lake; excel. fishing, swimg.; $200 cash, bal. tms. Address X H 88, Tribune.

COTTAGES, summer homes—Heavily wooded acreage properties on beaut. lakes; also fine estate at fraction of cost. Write Northland Lakes, Inc., Rhinelander, Wis.

MY 6 wooded choice lake lots among beau. homes. Sandy beach. 90 miles from Chicago. Need cash badly. Sac. $225 each. Irving 6712 or address X J 464, Tribune.

PRICE Lake—18 miles west of Phillips; Soo line. 82 wild acres; cabin, garage, pump, etc. Hunting and fishing. F. Foege, 2945 N. Cambridge-av., Milwaukee, Wis.

PINE-timbered waterfront lot—Sand beach, on Point of Pines, Lake Nokomis, No. Wis. Good fishing; hay fever relief; $500; tms.; restricted. Address X H 83, Tribune.

SPOONER, Wis.—Mod. 12 rm. house; lake fr. $15,000 value for $6,000. Rog. Pk. 0373.

REAL ESTATE—FARM LANDS.

Alabama.

BALDWIN COUNTY, ALABAMA—For particulars about lands, general farming, live stock, fruit and vegetable growing; write E. J. Hoddy, General Development Agent, Dept. B-54, Louisville & Nashville Railroad Company, Louisville, Kentucky.

Florida.

NORTHWEST FLORIDA—For particulars about lands, general farming, livestock, fruit and vegetable growing, write E. J. Hoddy, General Development Agent, Dept. F 54, Louisville and Nashville Railroad Company, Louisville, Ky.

A1 OPPORT. FOR PROFIT from my Florida pepper land. Investigate. Address X J 419, Tribune.

10 ACRES high land—Fronts highway. Price $75; terms, $30 cash, $5 per mo. Johnson, 1653 W. 89th-st., 2d floor.

Georgia.

750 ACRES southeast Georgia—Out of ice and snow; 400 acres high state cultivation; dwelling, 2 barns, 4 tenant cottages; one of best producing farms in Georgia. Complete farm implements and live stock. $37,500. R. L. Cooper, Box 1153, Savannah, Ga.

Illinois.

OWING to age owner will sacrifice 11½ acre pltry. and garden farm; 9 rm. mod. home; electric, steam heat; abundance of fruit; garage and laundry; 2 lge. pltry. houses with ample room for 2,000 chickens; 2 ac. artificial lake stocked with fish; very inviting for raising of water fowl. $6,500; invit. trms. to right ply. T. J. Stahl, 15 N. County-st., Waukegan, Ill. Phone Maj. 237.

200 A. IN Sumner Township, Kankakee County, 14½ miles N. E. of Kankakee, 3 mi. N. E. of Georgetown. Fine land, $150 per acre. Also 40 acres in Bourbonnais Township, 11 miles N. E. of Kankakee, $100 per acre. Only 50 miles from Chicago, and would be considered an excellent buy. Inquire Roy F. Donaldson, 802 West Edwards-st., Springfield, Ill.

105 ACRES—Just west of Aurora; best transportation to the city; a sightly place; good surroundings; 5 acre grove, large orchard and fruit; home has 7 rooms and bath; nice shady lawn and shrubbery; other bldgs. complete and good; a country home, and always a good investment. Priced right to sell. Fred W. Benton, Elburn, Kane Co., Ill. Phone 3661.

TWO OF KANE COUNTY'S BEST FARMS
240 ACS.—2 mod. homes; large dairy herd of Holsteins; other live stock; price includes dairy herd; $77,000.
400 ACS.—Strictly grain farm; thor. drained black loam soil; all tillable; price $70,000. See these farms if you want the best. Otto A. Elliott, 116½ Main, St. Charles 87 or 461.

BIG FARM MAP BOOK
New 16 page Kane county plat book includes maps of 2,000 farms near Elgin, Aurora, St. Charles, etc., with names of owners, roads, towns. Price $1, postpaid.
COLEMAN LAND COMPANY.
202 W. Main-street, St. Charles, Ill.
WE SELL FARMS AND HOMES.

120 ACRES of deep, black soil—Fair bldgs.; 1 mi. macadam road frtge.; 1½ miles from R. R. station, 21 mi. from loop. In same family for 102 yrs. Selling to close estate; $225 an A. No trade. Paul Richert, 12 S. Prospect, Clarendon Hills.

140 A.—Dairy farm; Kane Co., near Elgin; 8 rm. hse.; good setting; lge. drive-thru dairy barn; cement silo, metal top; dbl. crib; big hog hse.; lge. mch. shed; excellent soil. Priced right, so BE QUICK.
ADDRESS T J 273, TRIBUNE.

FREEDOM SMALL FARMS.
Buy direct from owner, at prop. Sundays. No salesmen. 40,000 sq. ft., conc. front, nr. school, excel. soil, elec., $595; 5 ac. $395 per ac., 10% down, small mo. payments. Dundee-rd. and Arlington Heights-rd.

AS SECURE AS A MINT
85 acres on Butterfield-rd. nr. Elmhurst. Brown silt loam soil; adequate farm bldgs. Will divide. Squires, 4528 Woodland, Western Springs 6157.

120 ACRES—10 mi. so. of Tinley Park; good soil and impr.; $110 an acre. Other farm bargains in Will and Kankakee Co. Write or call Grover C. Elmore, 177th and Oak Park-av., Tinley Park.

80 ACRE HIGHWAY FARM—N. E. of Olympia Field Golf club; rich, high land; walking distance to bus and Ill. Cent. suburb depot; low tax area; a real bargain.
Address H L 409, Tribune.

FOR sale—175 acres, located 7 miles from Kankakee; good buildings; paved highway; electricity; $125.00 per acre. Cooley & Son, U. S. Post Office Box 548, Kankakee, Illinois.

650 ACRES—Near Oregon, 80 mi. from Chicago via Burlington Zephyr. Fine big bldgs., productive land, above average operator. $15,000 down, bal. $30,000 at 4%. L. H. Becherer, Aurora, Ill.

CHOICE 297 acre farm—Nr. Somonauk; at $165 per acre, with compl. bldgs. plus country residence on concrete hiway. John Costello, 953 W. 31st-st. Yards 0311.

FOR SALE—Two farms, one 104 A., one 112 A.; 1½ miles off highway 14. Also 40 A. of woodland on route 173. Owner, Wm. J. Nolan, Harvard, Ill. Phone 2232.

NEW FALL FARM CATALOG—68 pages; chock full of bargains. Free. Write today. STROUT REALTY, 7-C So. Dearborn-st., Chicago. State 7975.

120 A.—Rich soil, nr. Palatine; barn, 2 yrs. old; bldgs. gd. cond.; taxes, $315; must sell this month; bargain at $21,500. Baumann & Broz, 5939 Roosevelt, Cic. 6100.

120 AC. TRUCK farm—S. W. cor. of 105th and Lavergne. No bldgs. or impts. Reas. rental. Concession 1st yr. Wm. H. Bush Trust Estate, 231 S. La Salle. State 8302.

80 A. on St. Marys-rd., Libertyville—Commanding beaut. view of Des Pl. r. valley; gd. farm bldgs. Phs. Lville. 15 or 257.

600 ACRE well improved grain and stock farm with Fox River frontage.
H. A. WENSLAND. Sheridan, Ill.

95TH-ST. GARDEN FARM—$495, $95 cash; $7 mo.; bus, pavement, electricity; black soil. Address X H 417, Tribune.

113 A. NR. 4 lane hiwy.—Old bldgs.; rough land; about 40 A. timber; spring; $115 A. Littleford Bros. Ph. Downers Grove 37.

823 AC.—50 mi. N. W.; good soil; 2 bldgs.; money maker. Sac. $125 per ac.; ideal est. Owner H. F. Hamlin, 105 W. Monroe-st.

LARGE ones, small ones—I sell farms. Dan Quinlan, Woodstock. 50 mi. N. W Drive out.

165 AC. stock-grain farm—30 mi. Chgo.; best soil, bldgs. Paul E. Fletcher, Web. 0101.

REAL ESTATE—FARM LANDS.

Illinois.

160 AC. W. OF CRYSTAL LAKE—C.&N.W.R.R. trans.; spring fed creek; 7 rm. modern hse. with basement; hot air furnace; 18x20 ft. cabin insulated with rock wool; 100 ft. hip rt. barn, with 36 stl. stanchions and drkng. cups; 6 horse stalls; milk hse. 2 oil heated hog hses.; 1 brooder hse.; 1 chicken hse.; dble. corn crib; mach. shed; 2 2-car garages; 31 high grade Holstein cows; 1 pedigreed bull; 400 chickens; 50 hogs; 4 work horses; 2 colts; 2 excellent riding horses; complete line of machinery; new corn shredder; new silo filler; 1941 tractor on rubber. Farm completely equipped with barbed wire; hog fence; chicken fence; steel posts, corner braces, etc. Milk check $550 per mo. Marrd. farm manager. Possess. immediately. $37,500.

135 AC. COUNTRY ESTATE—Beautiful setting; 56 miles N. W. of loop; 15 ac. timber; creek; 1 modern 9 rm. residence, furnished; 2 baths; furnace; 1 modern 7 rm. tenant house; modern barn with 35 steel stanchions and drinking cups; 1 bull pen; 1 calf stall; 9 horse stalls; 45 ft. cement stave silo; modern milk hse.; 3 car garage; 100 ft. machine shed; 60 ft. poultry hse.; 40 ft. hog hse.; good fences. Also all personal prop. including 30 hd. of Guernsey cattle, 20 hogs, poultry, ducks, turkeys, 2 horses; full line of farm implements includ. a new Farm-all tractor on rubber; all feed and crops. Farm manager who has operated this farm for 6 years will continue with new owner. Bldgs. worth more than price asked for farm and personal property. Possession immediately. Price $37,500.

15 AC. HILL-TOP ESTATE—10 minutes from Barrington; modern 7 rm. hse., 2½ bths., full basement, steam heat; 265 ft. drilled well with automatic pumping system. Bldgs. sit 500 ft. off rd., surrounded by grove of trees and large orchard. Has a beautiful view of the surrounding country. Owner leaving state. Possession on short notice. $16,500.

We also have many other good farms at low prices.
OFFICE OPEN SUNDAYS—HOLIDAYS.
L. B. ANDERSEN & CO., INC.
Wheeling, Illinois.
Wheeling 54. NEWcastle 4940.

LOCK, STOCK AND BARREL.
Death of owner causes sale: 60 ac. nr. gd. Fox River Valley town; mod. 6 rm. house in nice setting; good farm bldgs.; good soil; price includes cows, horses, machinery, crops; only $13,000; ½ cash.
80 ac. with 2 houses; 1¼ mi. to gd. town; 35 mi. W. of loop. Owner's house has firepl., ba., furn., oak flrs.; bldgs. back from rd. among nice trees; usual farm bldgs. and good soil; if owner wishes can sell farm prod. at retail from farm; $16,000; $5,000 cash dn., bal. like rent, long term.
160 ac. by estate; 4½ mi. to Elgin; gd. bldgs., need paint; fine locality; level deep black soil; only $135 per acre.
170 ac. on Fox Riv., 5 min. to 48 min. loop trains; nice house; $12,000 barn; 2 silos; other usual bldgs.; all exc. cond.; beau. river frontage; very attrac. farm.
Many other commuting farms.
A. L. Allen, St. Charles, Ill. Ph. 4083-R2

200 A. FEEDER FARM—10 min. suburb train; 9 rm. mod. owner's home; h. w. ht.; 2 baths; beau. setting with 50 a. of woods and stream; 6 rm. mod. guest hse.; 6 rm. tenant hse.; lge. feeder barns; 2 cement silos; mod. hog hses.; 3 c. gar.; other buildings in fine repair; farm fenced hog tight; land excel. all tiled; well drained; corn yield 90 bu. per ac. Im. poss. farm inc. $9,500; pr. $175 per ac. Im. poss.

110 A.—2 mi. town on hwy.; lake frtg.; 9 rm. brk. home; fine shade trees; mod. dairy barn, cement silo, 2 car gar.; poultry hse., hog hse., bldgs. gd. cond.; 20 a. wooded, bal. under cult.; a buy at $135 a.

We have many good farms and estates of various sizes. Write or call for information.
H. A. DOOLEY, DES PLAINES, ILL.
Cor. N. W.-hwy. and River-rd. Phone No. 1.

WIDOW will sacrifice her city home in the country, located within 10 minute ride of Waukegan with both North Shore and Northwestern streamline suburban transportation; 7 room brick bungalow; living room 16x27 with large fireplace, French glass doors; glazed-in porches; full basement, 33x55; hot water heating plant; oil burner; 2 car brick garage; 1½ acres of land, nicely landscaped; abundance of shade and fruit, apples, pears and grapes; cement sidewalks. Built at a cost of over $15,000; if sold within 10 days, $9,750; subject to a $4,500 mortgage which is part of the purchase price. Immediate possession. Must be seen to be appreciated. Marian Edwards, 15 N. County-st., Waukegan, Ill. Phone Majestic 237.

1 AC.—5 rm. mod. home; scrn. pch.; firepls.; oil burning air cond. furnace; 2 car gar.; beau. grounds with running brook; lge. shade trees. Owner tranfrd. $8,250.

40 ACS.—Gd. 7 rm. home; hip roof barn; room for 15 head of cattle; 2 horse stalls; chicken hs., milk hs., other bldgs., $9,000.
160 ACS.—Just over Wisconsin line; 6 rm. hse.; elec.; dairy barn; steel equip.; silo, horse barn, machine shed, chicken hse., milk hse. and other bldgs.; nice woods and creek. Sac. $12,000.
GLENVIEW REALTY CO.
L. G. Hutchings. Phone GLENVIEW 1084.
1141 Waukegan-rd., Glenview, Ill.

A DANIELS-DeMUNN PROFIT FARM.
A real bargain on money making farm; 137 acres, all limed and phosphated; excellent stand of alfalfa growing; modern 27 stall dairy barn, new silo, hay barn, cow shed, hog house, tool shed; comfortable house, electricity, near thriving town of 3,900, just 65 miles Northwest of Chicago off route 173. Must sell at once! $120 per acre.
DANIELS-DeMUNN CO., TOLONO, ILL.

15 ACRE beautiful estate—House set on high hill, well off road; large living rm.; sun rm.; 5 bedrms.; 3 baths; fireplace; oil ht. Must be sold; only $18,500.

160 acre feeder farm; good soil; modernized old brick house in excellent condition; full set of out bldgs. A real buy at only $135 per acre.
AUBLE, 207 S. HALE, WHEATON, ILL.

DUNDEE.
To close estate—160 ac.; good farm bldgs.; best land in section on black top road; this is an outstanding value; heirs say sell; $115 per acre.
O. F. Weisjohn, 94 S. 7th, La Gr. Ph. 1641.

200 ACRES—2 story brick house with electricity, barn 36x50, with 20x50 addition; crib 26x36, silo, hen house, machine shed, other building; black land; territory of Kankakee County, 8½ miles N. E. Kankakee, Ill. Buildings repaired, painted. This is an excellent producer and good home, located in fine community. $34,000, terms. H. W. Goll, Arcade Bldg., Room 510, Kankakee, Ill.

40 Acres Near Lake Zurich
6 miles from Barrington, 3 acres timber, bal. black productive soil, 4 new brick bldgs. which include heated 2 car garage with modern living quarters on 2d floor, large hog house with slate roof, poultry house, machine shed, old 5 rm. house and set farm bldgs., on gravel rd. near U. S. 12. David Williams, Wauconda, Ill. Ph. 3311.

10 ACRE VOLLMER-ROAD FARM—Betw. Western-av. and Dixie-hwy.; all high rich land, diagonally across from Flossmoor Estate area; walking distance to suburban I. C. and bus; 330 ft. of paving frontage; a real bargain. Write owners.
Address H P 211, Tribune.

15 ACRE chicken farm—Beau. bldgs., modern 6 rm. home; S. Elgin, Ill., 38 mi. from Chicago, 3 blks. R. R. sta., 4 blks. from Fox river, blk. off St. Charles River-road; known as H. C. J. Anderson farm; over $16,000 bldg. and equip. value; will sac. for $9,800. Drive out or call Humboldt 4823.

FARMS
FOR SALE—Nicely located farms near Aurora and adjacent counties—80 acres, 110 acres, 160 acres, 240 acres, priced right. Wm. H. Flentype & Co., Aurora, Ill. Tel. Aurora 8411 or Chicago, Rockwell 6975.

120 A.—70 mi. from Chicago, La Salle county. Very productive; showing gross income of over $7,300 per yr. Pr. $17,000; cash $6,000, bal. very easy paymts. Good bldgs. roads. Your own inv. back in abt. 2 yrs. J.G. Friendlee & Co., 3180 N. Clark-st., Chicago.

5 AC.—4 rm. modern home, $6,000; furnace, elec. pump, fruit and shade, barn, chicken hse., garage; 4 miles from Glen Ellyn. Also 5 acres vacant close by, $1,400. C. M. Weeks, 1940 N. Main, Glen Ellyn.

FARMS—All sizes within 15 mi. radius of Elgin. If you know farms then you should see us because we know what we sell. Farms are right. Prices are right. Wm. H. Abelmann, 404 Elgin Tower, Elgin.

FINE STOCK FARM, $87.50 ACRE.
260 ACS.—35 mi. so.; level dark loam; mod. house; good barns; some timber; stream; a good producer.
ADDRESS S G 57, TRIBUNE.

220 ACRES near Barrington—Best soil; modern brick house, tenant house, fine barn. Must sell or exch. acct. health. Might divide. Address S E 224, Tribune.

4 ACRE poultry farm—Only 28 mi. from loop; good poultry buildings for egg or broiler purposes. Low price.
ADDRESS E J 46, TRIBUNE.

800 ACRES—Winnebago Co.; mostly black bottom land; fair farm impr. $60 per a. For immediate sale. Wonderful value at this price. Address H F 319, Tribune.

80 ACRES on route No. 53—Between Irving Park and Higgins-rd.; fully improved; price $200 acre. Frank Krasa, 439 Washington-blvd., Oak Park.

EXTRAORDINARY SACRIFICE—Estate must sell 139 ac. farm on hiwy., 2 mi. to Crystal Lake; gd. bldgs.; pr. $105 per ac. H. Hansen, 731 Virginia. Ph. 788, Crystal Lake.

240 ACS.—50 mi. north; 160 acs. tillable. bal. nice woods; Lge. barns, silo, 8 rm. hse.; on a hill; on a good road. Only $95 ac.; terms. Address X J 71, Tribune.

BARGAIN—40 ac. farm; good 6 rm. house. chicken house; 10 ac. beau. woods; price $6,500. Act promptly. D. Quin, 731 Virginia-st. Ph. 788, Crystal Lake, Illinois.

FOX RIVER—4 a. wooded; new 3 rm. cottage; $1,700; $500 down; 1 mile to town, 3 miles to trans. C. J. EBEL, Algonquin, Ill.

20 ACRES vacant—1,200 ft. from bus service. High spot for bldg. $125 per A. cash. Harvey Littleford. Ph. Downers Grove 37.

SACRIFICE—400 acres; 10 room house; barn 42x70; only $30 acre.
L. E. ATTEBERRY. FAIRFIELD, ILL.

86 A. 35 MI. S. W. Chgo., Will County—Hard road, elec.; rich black soil; complete set good bldgs. Jack Greene, Peotone, Ill.

245 ACRES—Two modern houses near Aurora; large barns; level soil. Have others. L. D. Thorp, Pho. 6428, Aurora.

PRETTY acre—Shade and fruit; mod. 5 rm. home; $5,200, $1,800 dn. Elmhurst 1665.

WE have some choice farm buys—35 mi. N. W. L. I. Behm, Grayslake, Ill. Ph. 5151.

DAY by DAY on the FARM by BEN MARKLAND

New Signs of Autumn.

Aug. 29, 1942.

ANOTHER early autumn wildflower, the New England aster, made its appearance on the Wheaton farm this week. There are a number of wild asters on the place, but none ranks with this yellow and lavendar species in size, coloration or significance. This showy member of the aster family provides one of the definite symbols of early autumn to the outdoor fan.

The patch of asters was one of the first signs of the season noticed on a leisurely hike around the big pond. Here is a log of the walk we took alongside the pond's shoreline and thru the woodlot which borders it on the north:

Near the creaking windmill at the southeast corner of the pond Queen Anne's Lace flowers still are showing their flat-topped white blossoms. This troublesome, but attractive weed has set a record for the length of its flowering season. It has been on exhibit for over three months. Not far away a small cluster of goldenrod waves in the wind, and to the right a patch of bittersweet nightshade berries adds scarlet to the shoreline color scheme.

Minnows Swallow Larvae.

We plough into the mud of the pond's edge and stand still for a few minutes to watch the Gambusia minnows prove their ability to keep down the mosquito population. The common floodwater mosquito hatches in the shallow water pockets formed by receding ponds and streams, and the half inch Gambusias are darting thru these pockets to pick larvae from the surface, like trout on a feeding spree.

Twenty yards to the north we pause to admire the patience of a spider which maintains its cobweb home despite the interference of downy bullthistle seeds which catch in the web and provide a spider's housekeeping problem. A lone mallard hen squawks her disapproval of our intrusion and flies to the north end of the lake. A solid bank of deep purple is provided by the brilliant ironweed flowers at the northeast corner of the pond, and when we turn to glance back a large turtle splashes from a floating plank into the water—the end of its sunbath.

Mallards Circle Away.

Now a pair of mallards veer down from the west, but see a stranger on the shore and circle back to the Half Moon pond. The round blossoms of the buttonbushes, which ranged is size from white marbles to white golfballs a month ago, now are dull brown. The mallard hen which made such a fuss at the start of our hike squawks some more and goes to the west shore, and a lone bittern flushes ahead of us and flies to the limb of a dead oak tree.

When we cut back from the shoreline into the woodlot we stumble across a patch of wild blackberries and have a free dessert. A few feet from the blackberry patch the blue fruits of the Solomon Seal droop from their stems.

From the west shore a white Muscovy hen leads her seven white ducklings out into the center of the pond while the raucous mallard hen which has kept ahead of us all around the shore finally takes off in disgust to get away from our prying, signaling the end of a pleasant shoreline circuit.

REAL ESTATE—FARM LANDS.

Illinois.

PUBLIC AUCTION
WED., SEPT. 9TH, 2:30 P. M.
160 AC. improved farm, 3 mi. west of Beecher, Will Co., known as the former Albert Clausing Farm. $10,000 federal loan can be assumed; all black soil. Write or call for descriptive circular.

PUBLIC AUCTION
SAT., SEPT. 12TH, 2:30 P. M.
960 ACS. improved stock and grain farm, known as the Hindle Farm, Rock Island Co. Watch for later announcement. Write or call for descriptive circular.

PUBLIC AUCTION
Wed., Sept. 16th, 2:30 P. M.
240 AC. Richard Bonjour Farm, adjoining Apple river, State Pk., Jo Daviess Co. This farm will be sold with all personal property. Excel. terms, immediate poss. Contact us for descriptive circular. We believe the above three farms will be exceptional bargains.
WALTER CORDING
LAND & LIVE STOCK SALES CO.
3806 Irving Park-rd. Ph. Irv. 2915.
If you wish to buy or sell land, call us.

166 ACRES—The perfect hide-away farm for the business man who wants peace and quiet on his week-ends—and one that now and always will pay its way; situated in the famous Franklin Grove section, one of Illinois' best soils. All the farm land has been heavily limed and liberally phosphated. Large New England Colonial house, built in 1936; fully insulated and well designed; situated on a knoll overlooking the 70 acre blue grass pasture, traversed by a year around creek, stocked with Angus cattle. Marvelous barn, silo and other outbuildings. Owner moving away, may accept $150 per acre for quick sale. Buildings alone worth $22,000.

200 ACRES—Superb river view farm. Deep, dark loam with good clay subsoil nearly level and all tillable but 20 acres of woodland; 11 room house, situated among beautiful old trees; lge. barn; electricity; 3½ miles from Rockford on hard surface road. School across road. Excellent young tenant on farm for four years wishes to be retained by new owner. An investment buy at $110 per acre. Rock River farms are becoming increasingly difficult to secure. See this one soon. In addition to above, we have some 50 choice farms listed. Write for particulars.
PEEPLES & CORNELIUS,
116 S. Church-st. Rockford, Ill.
Open Sunday by appointment.

EXC. 270 A. dairy farm, 2 mdn. houses, dairy barn 36x150, 2 silos, 60 A. timber, bal. good corn land; nr. Fox Lake. Want clear house or inc. prop. See Mr. Buttles.
FRANKENSTEIN AND COMPANY.
110 S. Dearborn.

Indiana.

200 A. stock farm—8 rm. brk home; barn, poultry hse.; wooded pasture; only $8,000.
183 A. on river; 6 rm. home; elec., level, prod. soil; barg. at $40 per ac.
POULTRY farm—60 acres; borders on river; 7 rm., fully mod. home; garage; barn; up to date poultry hse. for 1,000 hens; 2 brooder hses.; cost $10,000; owner in service; sacrifice for $7,200.
100 No. Ind. farm bargains. Free list.
WEBER, 109 N. Dearborn, Ran. 9738.

1,000 ACRE Farm—Reclaim soil from former Kankakee River bed; black fertile loam 36 in. deep; level, all tillable; tile drained; 4 live streams; 3 good sets of buildings; corn yield upward 75 bu. acre; oats, 80; wheat, 40. Average yearly net income, $35,000. Owner selling due to bad health. $100 per acre. Terms. Hoffman, 812½ Lincoln Way, La Porte, Ind.

124.5 A.—ALL in cultivation except 6 A. of timber and pasture; creek in pasture. Well fenced; good imps., level land. A real home. Price $12,450. 320 acres black farm land, good bldgs.; on highway; $24,000. For full information write T. W. O'Connor, Monticello, Ind.

5 ACRE chicken farm—Edge of town, 6 rm. hse.; elec., bath, toilet; chick. hse. cap. 1,000 hens; $700 dn. Pr. $2,200; possess. Farms all sizes, prices. Free list.
Geo. M. Baker, Plymouth, Ind.

160 ACRE black level farm—Excellent improvements, hard road, elec. 80 acres corn, 70 beans; ⅓ crop goes with farm; immediate possession. Low taxes. Loc. in Warrent County, Ind. Priced for quick sale. Chas. H. Dick, Attica Hotel, Attica, Ind.

TO CLOSE estate—Sac. 86 ac., all stock, equip., crops, gd. bldgs.; 70 mi. E. of Chgo., 6 mi. S. LaPorte, ½ mi. N. of U. S. 6. $9,000, $5,500 cash, bal. 7 yrs. at 5%. Exceptional buy. C. A. Burg, 407 Jefferson, LaPorte, Ind.

36 A.—6 r. hse., elec., outbldgs. .$2,500, tms.
35 A., almost n. hse., outbldgs. .$3,100, tms.
75 A., gd. soil, tim., hse., outbldgs. .$2,800
Other Bargs. Free List.
A. L. OLSON, KNOX, IND.

ON transportation, one hour Chicago—3 acre farm; partly wooded; ideal for chickens; near school, church, stores; $100 dn., balance easy terms to responsible party.
ADDRESS X G 164, TRIBUNE.

FOR PRIVATE SALE—150 acre stock-grain farm, 4 A. timber, bal. plow land; modern dwelling, semi-modern tenant hse. 5 mi. N. Crawfordsville, Ind. R. D. Fleming, R. 6.

FOR SALE—460 acre farm, about 200 miles of Chicago. Leased to responsible parties. Bargain. Present owner must sell.
Address E K 22, Tribune.

$20 CASH, $10 month, buys 1¼ acres on highway, 21 miles Chicago limits. Sacrifice. Pullman 4000; eves. Radcl. 1878.

5 AC.—6 rm. modern hse.; built-in features; brook. Price $4,250. Free list. Cressner & Co., Plymouth, Ind.

40 AC. around lake—11 rm. hse., barn, granary, poultry hse., etc.; gd. soil; 20 ac. muck. Pr. $4,000; tms. Vig. Fairfax 4400.

80 ACRES—By owner. Trade, sell; terms. Good buildings; hard road. Possession. Alex Jensen, Wheatfield, Indiana.

82 ACRES—Good soil; 5 mi. southeast of North Judson; priv. party. Sag. 7153.

Massachusetts.

BERKSHIRE Hills—Remodeled eight room fine old Colonial home; A-1 condition; two fireplaces; three baths; 32 acres; exceptional value, $14,000. Pictures. Wheeler and Taylor, Great Barrington, Mass.

Michigan.

RARE bargain in well located 80 A. fruit farm. 1,600 apples, 2,500 peaches, 350 plums, 225 cherries, 5 a. grapes. Price $15,000, inc. equipment; ⅓ cash.
M. Weber, 307 State, St. Joseph, Mich.

40 A. FARM—Electricity, new buildings, orchard; 4 miles from town, near White school. Must see to appreciate. Mike Borontz, R. R. 3, Dowagiac, Mich.

35 ACRES—S. W. Mich.; suitable for gentleman's farm; 7 r. hse., furn., elect., bath run. water, lge. barn, fruit; crk., woods, ravines. Address C 336, Tribune.

FOR Sale—10 acre Fruit, poultry Grdn. frm. Good buildings. P. O. Card gets you details. Address Box 86, Hartford, Mich.

100 SELECTED farm bargains. All sizes. Lakes and streams. Free list. Pictures. Ora A. Avery, Three Rivers.

80 A., SOME clrd.—Cabin; main rd. $775. 40 A. with creek and tmb. at $450. Others. EVANS, Realtor, Fremont, Mich.

FARM bargains—All kinds, sizes, prices. Write for list. Decker, Paw Paw, Mich.

45 ACRES—House; good level land; only $500 needed. De Coudres, Paw Paw, Mich.

REAL ESTATE—FARM LANDS.

Michigan.

ON LAKE MICHIGAN and LAKE SHORE DRIVE SOUTH OF ST. JOSEPH.
BEAUTIFUL ESTATE and FRUIT FARM.
Twenty-eight acres with 550 ft. on Lake Shore drive, abt. 345 ft. along the lake [riparian rights]. Spacious 9 rm. brk. residence, 2 baths, fireplace, hot water heating plant, own deep well. A home surrounded by lawns, grand spurce, junipers, firs, birches, maples, oaks, shrubbery, flowers and a rock garden-lily pool, with rare beauty in trees along the private, easy walk to the spacious beach and lake. About 25 acres in bearing apples, pears, plums, peaches, cherries, and grapes. Fruit cared for by capable, farmer nabor. Large utility building for garage and storage. Few minutes to St. Joe by bus. Insurable value bldgs., $15,000. Taxes $225. Price $30,000. Shown by appointment.
David Andreason, Sawyer, U. S. 12, Mich.

"A HEDGE AGAINST INFLATION."
A real insurance for old age as well as a real income now.
Not only one of the most outstanding farms in the state, but a remarkable value, as the owner wishes to sell because of ill health. There's an excellent 7-room all modern home and the yard is all nicely landscaped. Also a good 6-room tenant home. The huge modern barn, 36x104, is of the newest design and cost $15,000. There's a complete dairy route [with income of $200 per week from the milk], 40 cows, 10 young heifers, refrigeration, 2 teams, tractors with complete set of tools. Two large silos. Highly productive soil consisting of 40 acres of fruit—Apples, pears, cherries, and peaches, 40 acres of alfalfa, 40 acres of corn and grain.
This farm will show real returns on investment.
Clyde Hendrick, Muskegon Heights, Mich.

STROUT'S NEW FALL CATALOG
Out Thursday! Safety, security and profit lies in the land today; a complete guide to country real estate, 68 pages chock-full of bargains in states east of the Mississippi; all types farms, hway. businesses, summer places; rock-bottom prices; save time and money; write today for Free copy. STROUT REALTY, 7-C S Dearborn-st., Chicago. State 7975.

EXCEPTIONAL BARGAINS.
285 A.—7 rm. home; elec., new barn 40x70; creek, woods, pasture; only $8,500.
SPECIAL—120 A. gd. productive gen. farm, 6 rm. home; lg. barn, etc.; cattle, hogs, machy., crops incl.; bargain at $11,000.
40 A.—Nr. town and lake; 7 rm. home; barn 40x50; machy. incl., $4,000.
40A.—With trout tream; nice 5 rm. home, barn, woods; only $3,750.
25 A.—On river and hwy.; nr. town; 7 rm. mod. home; ideal spot, $5,000.
200 So. Mich. farm bargains. Free list.
WEBER, 109 N. Dearborn, Ran. 9738.

69 ACRES—Conv. big town, S. Mich.; dark loam soil, stream, orch., 26 a. clover; gd. brk. hse.; elec., run. water.; big barn, silo, other bldgs.; to settle estate, $4,000, tms.
20 A.—Main road; mile town; 5 rm. house; elec.; barn, etc.; lots of fruit, $2,200, ½ cash. Fertile 80 a.; thrifty sec.; good bldgs.; elec.; woodlot, creek, flowing well, stock, tools, new tractor, crops, $5,-800, pt. cash. Lake, hiway places; all kinds; S. W. Mich.
Fr. list. ROESSLER, 140 S. Dearborn, Chgo.

5 ACRE poultry farm—Located on edge of small town, near two good lakes. 6 room house, elec., barn, garage, 3 large chicken houses. 9 mi. to So. Haven. Nr. P. M. and M. C. R. R. Price $1,800.00. Other farms from 2 acres up. R. E. Allen, Glendale, Michigan, P. O. Paw Paw, Mich., R. R. 2, Glendale is on M-43, east of South Haven.

36 A.—6 r., gd. hse., mod. kitch.; elec.; nr. town; gd. barn, henhse.; 9 a. corn, 5 a. clover fld., 11 a. past.; 4 cows, 2 horses, calf, sow, 225 chicks; alfalfa hay, wheat, oats in barn; all tools; $5,400, $2,000 dn. Paras, 420 Linden, Harford, Mich. Tel. 121.

ONE of the best farms in S. W. Mich.—In same family 60 yrs.; 151 acs. level, fert. land; 9 rm. hse.; elec. lts., fireplace, steam heat, bath; barn 40x70; other bldgs., all in exc. cond.; crops; acct. old age; sac. $13,000, ⅓ dn. Address H P 172, Tribune.

FOR SALE—160 acre farm; good soil, good buildings, fine piece of timber, nice apple orchard, plenty clover and alfalfa; a real bargain, $6,000, easy terms.
F. S. VAHUE. ALLEGAN, MICH.

30 A., 6 RM. house—Newly painted, decorated; elec.; good barn, hen house; some fruit; alfalfa. Good road and location, 2½ mi. town. Real bargain, $2,600, with $1,000 down. R. L. Bumstead, Lawrence, Mich.

5 ACS.—On paved hiway, edge town [pop. 8,000]; S. W. Mich.; gd. 7 rm. hse. in exc. cond.; new bath, furnace, el. lts.; nice variety fruit; fertile land; only $4,950, $1,500 down. Address H P 173, Tribune.

LOVELY farm—Overlooking beaut. lake; 40 rds. frontage; nice mod. bldgs.; elec.; bath, furnace; lge. barn, silo, rich soil, no sand. $6,000; terms. Mrs. Oatman, Holton, Mich.

30 A. farm—Mod., 14 r. house; on sm. Mich. lake. $6,000 cash. Address E J 1, Tribune.

Mississippi.

TUNG OIL LANDS FOR SALE.
400 acres choice tung oil trees, well cared for; best quality land; well located. Full bearing and younger; very fine trees; owned by me. Will sell in 40 acre tracts.
U. B. Parker, Wiggins, Miss.

Montana.

40 ACRES—Retiring. Investigate this before you buy. 350 Black Yukon mink, with modern equipment, second to none. Refrigeration plant, 20 tons season's meat froze. Splendid orchard; hay, grain; pasture, water year round; fine location; modern 7 room house, well furnished; 8 other buildings; tools all kinds; truck; sprayer, etc. Everything goes. Immediate possession. Bill Schraedl, Corvallis, Montana.

North Dakota.

MOTHER! Most wonderful friend this side heaven. Assure her happiness in this beautiful home. Eight pleasant rooms, maple floors, electric lights, enclosed porches; part outstanding 1,133 acre farm; rich, level land; lovely trees; friendly neighbors. H. S. Grinde, New Rockford, N. Dakota.

Ohio.

FOR SALE—125 acres, wonderful soil, nice improvements, electricity, located within one mile from Bryan. Price attractive, bargain of bargains. D. O. Horton, Bryan, O.

FOR SALE—60 acres, lies level, comfortable improvements, electricity, hard road, $70 per acre, wonderful bargain. D. O. Horton, Bryan, O.

350 A., Paulding Co.—Well tiled; gd. prod.; mod. imp.; reas. Address X D 475, Tribune.

Texas.

20 ACRES—Bearing grove; near Mission. Trade. P. O. Box 85, Oak Park, Ill.

Virginia.

SACR.—Historic 90 A. Boswell Estate in Virginia. Lge. home, 3½ baths, excel. for business; furn. or unfurn. 90 mi. Washington. Consider part trade nr. Chgo., or Rockford. Box 247, Rockton, Ill.

Wisconsin.

325 ACRES best land; 30 mi. Milwaukee, 1 mi. town, condensary; snap; good payment. R. H. Harrison, 120 Dunbar, Waukesha, Wis.

120 A. DAIRY farm—Good bldgs., fine land on cement highway, 2 miles Elkhorn. $125 per A. N. M. Christensen, Elkhorn, Wis.

119 AC. dairy farm—Mod. bldgs.; good land, cultiv.; el., water, gas; on hwy. 20. Victor T. Paulsen, Burlington, Wis., Rt. 1.

LAKESHORE—105 A. ONLY $750; terms. Baker Cl, St. Croix Falls, Wis.

REAL ESTATE—FARM LANDS.

Wisconsin.

JUST LISTED
the best investment farm ever offered in Wisconsin, 85 miles from Chicago. 340 acres belonging to elderly widow. 270 acres plow land, balance excellent natural pasture with large spring in it, 2 complete sets of fine buildings, one lovely brick home very modern. Tenant now on farm wants to stay either for cash or shares. He is the very best tenant farmer we have ever met.

90 acre farm 1¼ miles from Illinois state line. Complete line of good buildings just rebuilt. 80 acres finest workland. $10,000.

WANT TO GO FARMING RIGHT AWAY? Bachelor wants to quit. 77 acres black loam soil. 75 a. crop land. Land, buildings, horses, hogs, chickens, crops, feed, cows, heifers, bull, machinery—everything for $12,500.
T. W. MORRISSY. H. E. GILBERT.
Walworth County Realty Co. Elkhorn, Wis.

DISABLED owner's well-equipped farm—157 acres; including 17 milk cows, 7 heifers, 5 calves, bull, 2 teams, set farming equipment; on cream route; high school bus; only ½ mile to pavement, within 6 miles city; over 100 tillable, 70 cultivated; 20 acres alfalfa, 30 red clover; established pasture, wells, valuable 35 acres woodland; home fruit, 200 sugar maples; good 8 room home, modern bathroom, full basement, automatic water system; good 70 ft. hip roof barn; water cups; 50 ft. barn; 40 ft. machine shed; 2 garages; milk house; other buildings. Own a farm, help feed the world. Big value, now only $8,800 complete, $5,000 down; immediate possession. Free catalog. United Farm Agency, 7-E South Dearborn. State 7975.

280 ACRE dairy and grain farm—250 acres best black soil, balance timber facing Rock River. No waste land. 8 room modern house. Barn 34x130, cement silo, steel stanchions, drinking cups, large hoghouse, henhouse, double corn crib, machine shed, 2 garages. Very heavy crops, corn, oats, alfalfa, clover, and beans. Woven wire fence all around. Milk check runs $450 per month. Mortgage $13,000. For immediate sale only $90 per acre. HOKANSON & JENKS, INC., 513 Davis-st., Evanston, Gre. 1617.

BUY FARM LAND NOW
Prepare for After War Hard Times.
Buy 40 or 80 acres of good farm land now while prices are low. Fertile soil—on road—near town—among farm neighbors—modern schools.
40 acres—On road; schl. bus; milk rte. $150
80 acres—Creek; timber; near town. . . . $300
40 acres—Pine gr. bldg. site; nr. river. $250
Send for new list.
OJIBWA SALES CO. Box 16, OJIBWA, Wis.

75 A.—90 MI Chgo. Good soil; 55 a. tillable, 2 a. pasture on large creek with beautiful high bank, 6 rm. hse., mod. except furnace. Barn with 16 stanchions, 2 pens and 4 horse stalls; complete outbldgs. Will consider exchange, 2 flat N. W. Chgo.
120 A. 100 mi. Chgo. Nice creek; 7 rm. hse.; base barn room, 22 cows, 6 horse stalls. Very complete set outbldgs. in gd. cond. Price $100 per a.
Also other farms of all sizes. Fred Wieland, 321½ State-street, Beloit, Wis.

TO SETTLE PARTNERSHIP—130 acre farm, four miles N. W. of Boyceville, Wisconsin, must be sold. 65 acres under cultivation, good heavy soil, and a very fine set of buildings in good repair. Robert and Oscar Carlson, R. F. D. No. 2, Boyceville, Wisconsin, or the Bank of Boyceville.

RAILROAD land grant lands, $4 to $5 per acre for good farm lands adapted for dairying, live stock, and grains; good roads, water, towns and markets. Send for booklet No. 5. R. S. Claar, Land Dept., Soo Line, Minneapolis, Minnesota.

BEST offer for cash—Takes our 4 room country home, 40 acres; liveable year around, running water, inside toilet, light plant, 1 sleeping cottage, 2 car garage and barn all in good condition. A. Vosgerau, Tomahawk, Wis.

SNAP! 242 A. LAKE AND RIVER FRONT Dairy farm. 150 a. open. Dwg., 2 barns, pltry. hse., mach. shed, other bldgs. ONLY $3,500; $1,000 cash, balance at 4%. Spangberg, Siren, Wis.

NEW FALL FARM CATALOG—68 pages; chock full of bargains. Free. Write today. STROUT REALTY, 7-C So. Dearborn-st., Chicago. State 7975.

86 A., ALL tillable, fine bldgs., 20 cattle, 2 horses, 500 chickens, 30 a. corn, all grain, tools, hay, new tractor. Fruit orchard. Fred Swantz, Union Grove, Wis.

1,000 A.—Solid tract; map.-oak timber, will pay for land. Gd. trout stream. 2 mi. town. Make fine ranch for boys club. No cutover stuff. $5 a. Address E J 2, Tribune.

80 ACRES—Cut over timber; 5 miles from Fifield on road; log cabin; $600 full price. Edgewater 1061.

487 ACRES near Wausau, Wis. Large barn, large house, etc.; $9,500, terms. Max Hiller, 71 N. Main-st., Fort Atkinson, Wis.

Miscellaneous.

197 ACRE equipped Arkansas farm—Near good hunting and fishing; $2,500! Ideal set-up for stock farming; good land for feed crops; free range available; on county road, only mile to state highway, 2 miles village, store, church, school; 100 acres cultivated, 50 bottom land, mixed grass pasture, spring, wire fencing, estimated 100,000 ft. saw timber, plenty cord wood, small orchard; good white 4 room frame house, fireplace, stone foundation, 2 porches, well, neighbors in sight; 38 ft. log barn; poultry house; smokehouse. By acting now you get immediate possession with 3 cows, brood sow, flock hens, team brood mares, wagon, harness, farming equipment, 20 acres corn, peas, beans; 400 bales hay included; outstanding bargain at $2,500 complete; $1,500 down. Free catalog. United Farm Agency, 7-E So. Dearborn. State 7975.

FARM APPRAISALS
Recognized by Federal Land Bank and Loan Companies; reas. fees.
J. G. FRIENDLEE & CO., 3180 N. Clark-st.

POULTRY, CHICKS, AND EQUIPMENT.

SUMMER prices in effect for sexed or unsexed chicks from our choice White Leghorns, Barred Rocks, White Rocks, Reds, Wyandottes. Instructive catalog free. Write Brummer & Frederickson, Box 42, Holland, Mich.

SAVE money—Feeds, hay, chicks, supplies. Baby chicks every week, all year. Western Feed, 7144 Ogden, Berwyn 6517.

ECONOMY portable hen house, 18x52—Gd. cond.; reas. 3424 N. Oconto-av. Lac. 0340.

REAL ESTATE—TOWN AND COUNTRY.

3 BEAUTIFULLY landscaped acres—100s of trees, shrubs, and flowers; stone walks, cement driveway, beautiful rock garden with pool, benches, trellises, various fruit and vegetable gardens; modern 10 rm. English type home, facing lake. Architectured with every care, consideration, and comfort of country life; worth $45,000; widow will sacrifice for only $16,500. Elmer Brook, 499 Lake-st., Antioch, Ill.

FOR SALE—7 room mod. house on 1¼ a.; lot along Fox River; flowers, some fruit; nicely landscaped; 2-c. gar., halfway betw. Aurora and Mooseheart, Route 31. Phone Aurora 2-0631; eves., 8926.

TOWN hse.—6 rms.; bath, gas, elec., oak flrs., encl. porch.; dble. gar. $3,000. W. Muelleder, Hartford, Mich.

MONTAGUE, MICH.—Prospect-st. Owner must sacr. ideal building lot, 50x150; paved, all improved. Address E J 29, Tribune.

FOR SALE—Good 2-apt. house on W. Prairie-st., Marengo, Ill., 2 blks. bus. district. 400 E. Thompson-st., Harvard, Ill. Ph. 2164

REAL ESTATE WANTED.

Apartment Buildings.

WANTED FOR CASH BUYERS.
N.-N. W. Side, bungalow and 2 to 15 apts. DIRKS CO., 1166 Diversey. Lak. 1410.

WE pay cash—2, 4, or 6 apts.; prefer Kedzie to Austin-bl., no. to Madison, Chas. Serum, 3301 Chicago. Van Buren 7000.

DUPLEX in exclusive neighborhood—North or west side preferred. $10,000-$15,000. John Thee, Estabrook 3604.

WANT brick bldg—2 5's; light, N. of Fullerton, w. of Kedzie. Pieniazek, 2317 N. Rockwell.

WANTED FOR CASH—3, 4, OR 6 FLAT. ADDRESS T Y 100, TRIBUNE.

2-6 APTS.—North or northwest side; good condition. Keystone 0795.

SOLD my prop.—Want 2 apt. or home, north or northwest. Address H A 287 Tribune.

WANTED—2 story 2 flat brick; h. w. ht.; on N. W. Side. Have cash. Albany 1110.

Business Property.

7,000 SQ. FT. garage—Suitable for motor terminal; central location preferred. Address S G 416, Tribune.

Farms and Acres.

WANTED—GOING FARM
Including all personal property, within reasonable distance of Chicago, now being operated by good dependable tenant willing to share-crop. Give full and complete details. Address S E 245, Tribune.

WANTED—A small nearby estate about 5 acres near Chicago transportation; south; with or without buildings; with woods and stream preferred; write full description and price. M. M. Nowak, Hammond, Ind.

WANTED—Good farm, West or Northwest of Chicago or Southern Wisconsin. Prepared to pay cash if farm is suitable. Send location and I will arrange for appointment to inspect farm. Address J A 346, Tribune.

WANT a real feeding farm of 160 to 240 acs. near Chgo.—Bldgs. must be above average. Priced right. Full descriptions. ADDRESS X J 415, TRIBUNE.

160 TO 320 acre improved—In McHenry county, near Crystal lake or C. & N. W. R. R. From priv. party. Advise price, description, loca. Address S H 267, Tribune.

PRIVATE party wants 100 to 160 acre farm west of Chicago. Give full details and best cash price. Address S E 492, Tribune.

WILL pay cash for 40 to 100 acres or more within 25 miles loop. Give details. Address X H 432, Tribune.

WTD.—Abt. 2,000 A. nr. Gulf. CHEAP. Send plat and price. Address X G 266, Tribune.

Houses.

SMALL home—In or nr. town, within 125 mi. Chgo.; all cash. Give particulars first letter. Address T E 498, Tribune.

5-6 ROOM home—Sauganash or Edgebrook; private party. Irving 7189.

WANTED—5 or 6 rm. bungalow. Also 3 apt. bldg. South or Southwest. Fairfax 5777.

5-6 RM. house—Gd. cond., transp.; 15-20 mi. N.-N.W. Mail reply. Goff. 4734 N. Spaulding.

WANTED—Small home; north or northwest; private party. Brunswick 7154.

REAL ESTATE WANTED.

Houses.

FAMILY moving to S. side Oct. 1—Wants 5-6 rm. house or 2 apt. within ¼ hr. drive to new Chrysler defense plt. Prefer Marq. Manor, Englewood, or 79th-st. dist. All cash if reas. Own. ph. bef. 6 p.m. Hem. 6459.

ATTENTION, REAL ESTATE BROKERS AND PRIVATE OWNERS—I am in the market for an 8-10 room house; what have you to offer; north side; near lake. Address X J 485, Tribune.

WE ARE looking for a home or flat bldg. on north or northwest side from owner; give all details. Address F D 130, Tribune.

CASH for mod. 4 bedrm. home—All conven., gd. loc.; schl., tr.; N. or N. suburb. Full details, lwst. pr. Address S E 300, Tribune

SMALL home—Have $500 cash as down payment; prefer south of 95th-st., west of Western-av. Cedarcrest 3198.

Manufacturing Property.

BUY 6,000 sq. ft. bldg.—N. or N. W. Side. Suit. mach. shop. Address S F 349, Tribune.

Resort Property.

CASH—For lg. mod. summer home or farm with water frontage, 200 mi. Chi. Give details; low pr. Address S G 469, Tribune.

WILL BUY Summer Home for cash from private parties; northwest of Chicago. ADDRESS X J 465, TRIBUNE.

PRIV. pty. pay cash for lot or 4 or 5 rm. cottage on Fox Lake waterfrt.; reas.; 1 mi. radius depot. Address S E 292, Tribune.

WANT—Small cottage or lot, Chain o' Lakes or river waterfront. J. D., 5085 Avondale-av.

Vacant.

BUILDER wants property in Cook county—Suitable for defense housing. Must have sewer and water stubbed in and gas and elec. service within 250 ft. Call Mansfield 8370 or 8814 Waukegan-road, Morton Grove.

BUILDER wants vacant, W. or N. W., for 600 defense houses. Small or large pcs. Utilities must be in. Address S F 122, Tribune.

Miscellaneous.

CLEAR unheated stores and flats—Price $35,000; rent $3,750. Want apt. bldg. up to $125,000 in good neighborhood and not more than 14 yrs. old. Address H D 128, Tribune.

WANTED—2 FLATS, HOMES, APT. BLDGS. N. W. and suburban. Buyers waiting. Open Tuesday, Thursday, Saturday to 9 p. m. NEAL T. KELLEY REALTY CO. 3550 Fullerton-av. Spa. 3828.

REAL ESTATE FOR EXCHANGE.

Apartment Buildings.

WILL exchange for clear Southern California city or ranch property—A two apartment frame building, hot water-gas heat; 37½ ft. frontage on Wellington-av., nr. Broadway, Chicago. Address R. J. Richards, 510 West Palmetto-dr., Pasadena, California.

ENGLEWOOD—Corner brick; 9 flats; equity $10,000, want $5,000, bal. land, lots. Price $24,000. Address C 341, Tribune.

CLEAR 2 flat—Income $55. Trade for 6 to 18 apt. or farm land. Assume mortgage. Address X J 463, Tribune.

31 APTS.—2s, 3s, 4s; inc. $14,495; will exchange equity for cash and improved property. State 5802.

WILL TRADE 3 FLAT BRICK FOR ILLINOIS FARM. ADDRESS E 115, TRIBUNE.

ROG. PK.—24 apts.; 4-5 rms.; trade for smaller impr. Address J A 509, Tribune.

Business Property.

OWNER will trade clear income property in Chicago for going ranch in Arizona stocked with cattle. Will add cash. Joseph Serrinella, Humboldt 3300.

WILL trade modern store bldg., with flat upstairs on main street growing suburb near Lake Michigan beach, for vacant or what have you? Address S E 171, Tribune.

1 STORY brk. bldg. nr. Mont.-Western—Rent $1,800 net except taxes; mtg. $7,500; 4%. Want house or small acreage close in, for $5,000 eqty. Address S G 169, Tribune.

4 STORES, $13,000 clear, for mod. lge. res., farm, or lake home. Will add cash. State details, price. Address S E 299, Tribune.

WILL trade $2,500 equity in store bldg., North Side Chicago, for farm or other real estate. Call Briargate 9252.

EQUITY in 2 sty. brick—2 stores and 6 apts. Cons. small clear or large bldg. Also other properties for trade. Fra. 5034.

Farms and Acres.

WILL trade 100 acres—No buildings; near Chippewa Falls, Wis., for 5 to 20 acres within 40 miles of Chicago. Anna Machata, 4344 W. 26th-st. Lawndale 5507.

TRADE 120 A. dairy farm—Near La Grange, Wis., 98 mi. Chgo., for home or inc. Owner, 6248 Wentworth-av., furniture store.

WILL trade or sell—120 acre, 80 acre, 82 acre, and 40 acres; near South Haven, Mich.; mod. bldgs.; electricity. Canal 1897.

40 ACRES—House; barn; good land; want 2 flat. Box 55, Paw Paw, Mich.

Houses.

6213 WINTHROP—9 rm. frame residence, 2½ baths; will accept vacant or small cottage as down payment; bal. FHA. Rogers 6500.

Resort Property.

HAVE beautiful site right on Lake Mich.—With private beach and full riparian rights in the Dunes; 1 hr. Chgo. Excellent transp Will trade for other real estate anywhere in United States. Address S G 90, Tribune.

MODERN 6 rm. cott.—50 mi. N. W. Exch. for No. side hse. or apt. Lon. 5165. Mrs. G.

SO. Haven resort—Clear; $60,000; take equity in apt. bldgs. Address J A 507, Tribune.

Vacant.

SELL or trade—Zoned for business; 245x125 ft., S. W. corner Bernard-Bryn Mawr; also 246x150 ft., Central between Windsor-Wilson. Make offer. ANDOVER 5616.

Other Cities.

BUFFALO, New York—Double apartment, front; single, rear; income property. Will trade for Chicago or Calumet region. J. C., 6250 Van Buren-avenue, Hammond, Ind.

WANT 3 or 6 apt. or farm for cash and clear Fla. home. Address J B 106, Tribune.

Miscellaneous.

QUICK ACTION
If you have property any place in U. S. or Canada you wish to dispose of I can give you quick action. Address S G 89, Tribune.

LARGE S. S. apt. buildings for smaller or close in farms; Wis. and Ind. farms for income properties. Beck, 82 W. Washington.

REAL ESTATE LOANS, MORTGAGES.

Money to Loan FHA Loans
We are also in the market for conventional loans on Chicago and suburban real estate. Complete buildings or to be constructed.
HEITMAN TRUST CO.
10 S. La Salle-st., Chicago.
FRANKLIN 2400.

Mortgage Loans
INTEREST RATES AS LOW AS 4%
ALSO FHA LOANS.
O'BRIEN & PAIN
FIRST NATIONAL BANK BLDG.
33 S. CLARK-ST. FRA. 2561.
LOAN CORRESPONDENT.
The Minnesota Mutual Life Insurance Co.

FOR YEARS our staff and lawyers have solved knotty mortgage problems—Sales, Foreclosures, Estates, Repairs, Back Taxes. All kinds of troubles—hundreds of cases. We place TOP LOANS on all TYPES OF PROPERTY—new and old—FHA. Federal Savings and Loan, our own funds. See us! We are glad to help you, too. PEOPLE'S MORTGAGE CORPORATION. 1976 MILWAUKEE-AV. BRUNSWICK 6200. Open Tuesday evenings until 8 o'clock.

MONEY TO LOAN
ON FIRST MORTGAGES.
Straight or monthly reduction loans from 5 to 20 years on homes and apt. bldgs. Fast service, low rates. See us today.
NORTH SIDE FEDERAL SAVINGS AND LOAN ASSOCIATION OF CHICAGO
5157 N. CLARK-ST. At Foster

LIQUIDATIONS WANTED
We will buy groups of mtgs., rl. est. contracts of bonds, defaulted or not; up to $500,000, in any section of the country. Address J A 530, Tribune.

3 WELL secured contracts—$900 each, payable $25 per mo. Secured by new uncompleted homes [N. W.]. Good signers. Small disc. Address E 363, Tribune.

W. E. GOULD & CO.
39 S. LA SALLE-ST. Cen. 2522. Representing B. C. Zeigler & Co. Make loans on churches, indust., apts., farms, Catholic institutions.

WANT—$4,000 1st; 14 rm. frame, east of Drexel, south of 45th; large lot; will pay premium. Address E 84, Tribune.

WILL make or buy 1st mortgage on good So. Side improved property. Low rates. WM. L. SHARP & CO., 237 W. 63D-ST.

WILL buy mortgages or will make new mortgage loans with private funds. Liberal terms. 1 N. La Salle. Room 1748.

WILL buy—Contracts or mtgs. at discount. Bring in papers. Quick action. Borke, 11 So. La Salle. Cen. 7586.

GIVE—1st mortgage $13,500 secured, 3 times value, 4% interest. No commission. Farm. bus., prop. Address X H 456, Tribune.

$10,000 1ST mortgage at 6%—Payable $100 mo., inc. int.; well sec. 16 apt. Sta. 5802.

FOR sale—$5,500 first 5% mort.; security $35,000; trustee. 179 W. Wash., R. 1002.

WILL LOAN UP TO $12,000—PRIVATE. ADDRESS E 304, TRIBUNE.

BOOKS.

FOR sale—Harvard Classics; like new. Also Enc. Britannica. Address S G 281, Tribune.

LOANS—PERSONAL AND BUSINESS.

Personal Property and Salary.

LOANS
$50 for $4.54 (Total Cost)
$100 for $9.08 (Total Cost)
WHEN REPAID IN 6 MONTHLY INSTALMENTS.

See other loans and payment plans in table. You can get a loan on your note, car, or furniture. No endorsers. No credit inquiries are made of friends or relatives. Payments include charges at Household's rate of 2½% per month on unpaid balances. There is nothing else to pay. Special quick service on salary loans to employed women.

CASH LOAN YOU GET	Choose a monthly payment plan. 3 payments.	4 payments.	6 payments.	9 payments.	12 payments.
$ 25	$ 8.70	$ 6.65	......	......	......
50	17.25	13.30	$9.09	$6.28	......
75	26.28	19.95	13.63	9.42	$7.33
100	35.04	26.60	18.18	12.57	9.77
125	43.80	33.25	22.72	15.71	12.21
150	52.56	39.91	27.26	18.85	14.56
200	70.07	53.21	36.35	25.13	19.54
250	87.59	66.51	45.44	31.41	24.42
300	105.11	79.81	54.53	37.70	29.31

To apply, phone, write, or visit office. No delay.

LOOP OFFICES.
5 S. Wabash, 13th floor. STAte 0151
36 S. State, 16th floor. FRAnklin 0884
100 W. Monroe, 7th floor. STAte 1777
111 W. Washington, Rm. 253. FRA. 1082

NEIGHBORHOOD OFFICES.
4704 Irving Park, 2d flr PENsacola 4570
3150 Lincoln-av., 2d flr. LAKeview 8844
1737 Howard-st., 2d flr. ROGers Park 8320
4554 Broadway, 2d flr. LONgbeach 7163
2800 Milwaukee, 3d flr. CAPitol 3440
6856 S. Halsted-st., 2d flr. ABErdeen 4060
841 E. 63d-st., 4th flr. PLAza 8360
9204 Commercial-av., 3d flr. SOU. Chi. 0103
11106 S. Michigan, 3d flr. COMmodore 3880
6255 S. Ashland, 2d flr. HEMlock 4510
2355 W. 63d-st., 2d flr. REPublic 4472
1 N. Pulaski [Crawford], 5th flr. KED. 0704
Cicero, 6012 Cermak-rd., 2d flr. CICero 6400
Oak Park, 1140 Lake-st., 3d flr. EUClid 503
Chicago phone, Austin 0474.

HOUSEHOLD FINANCE CORPORATION.

YOU Can Borrow at LOCAL LOAN
Any man or woman, married or single, with a steady job or income, can borrow $35 to $300 at Local Loan IMMEDIATELY, Whether employed in an office, in Civil Service, or in a factory, you can borrow on your salary, furniture, automobile, etc. for
CREDIT ACCOUNTS
FALL COAL SUPPLY
AUTOMOBILE REPAIRS
CONSOLIDATED BILLS
ETC. - ETC. - ETC.
Return all or part of the loan any time to lower costs—you will be charged only for the actual time you keep the money. Payments to suit your paydays, weekly, semi-monthly, or monthly.
LADIES: More employed women daily take advantage of our confidential loan service.
PHONE FOR YOUR LOAN—FULL DETAILS IN 2 MINUTES.
LOCAL LOAN CO.
UNDER STATE SUPERVISION.
7 W. Madison at State. RANdolph 8400.
4658 S. Ashland at 47th. YARds 4870.
821 W. 63d at Green. ENGlewood 7800.
807 W. 79th at Halsted. RADcliffe 4500.
11054 S. Michigan. PULlman 7500.
1212 N. Ashland at Milw. BRUnswick 3100.
3204 N. Central at Belmont. AVEnue 4200.
4013 Milwaukee at Cicero. AVEnue 1400.
4802 N. Western at Lawrence. LON. 2161.
8 N. Ogden-avenue. SEEley 3700.
[At Madison and Ashland.]
1 N. Pulaski at Madison. KEDzie 5900.
[Oak Park phone EUClid 6163.]
4800 W. Cermak at Cicero. ROCkwell 8000.
[Cicero phone: CICero 6210.]

CAUGHT SHORT?
Pocket Money 'Til Pay Day
$25 FOR 30 DAYS COSTS ONLY 75c
NEED "POCKET MONEY"?
Commonwealth will give you $10 to $25 to tide you over. Repay in a week or two, or keep the money longer if you wish. Charges are made only for actual number of days you use the money. If you need a larger amount, $100, $200, $250, or more—just let us know. [The cost quoted herein is based on a monthly rate of 3% on that part of a balance not exceeding $150 and 2½% on that part of a balance in excess thereof.]
COMMONWEALTH LOAN CO.
3166 LINCOLN-AV., cor. ASHLAND at Belmont, Rm. 224. BITtersweet 3360
4803 LINCOLN-AV., cor. WESTERN at Lawrence, Rm. 208. LONgbeach 3456
4013 MILWAUKEE-AV., cor. CICERO at Irving Park, Rm. 307. AVEnue 0443
1791 HOWARD at CLARK, Rm. 312. ROGers Park 0754
6252 COTTAGE GROVE-AV., at 63d, Room 200. HYDe Park 3675
936 WEST 63D-ST. at SANGAMON, Room 1. ENGlewood 1711
1 N. PULASKI [Crawford] at MADISON, Rm. 415. VAN Buren 5040
137 N. MARION-ST., at LAKE, R. 204, Chgo. Ph. Aust. 1614. Oak Pk. Vil. 6886
6428 W. CERMAK-RD., nr. Ridgeland. Chgo. Ph. LAWndale 2882. BERwyn 871

SALARY LOANS
$25 TO $300
ON YOUR OWN SIGNATURE
to employed men and women. Arranged while you wait.
NOTE LOANS
to civil service and government employes. Immediate service.
AUTO LOANS
No insurance required.
FURNITURE LOANS
Money same day you apply. No deductions. Convenient Monthly Payments. Phone Your Application.
IMPERIAL CREDIT CO.
LOOP:
8 N. Dearborn, at Madison, 2d fl. FRA. 6141
SOUTH:
6317 S. Halsted, nr. L sta. ENG. 4010
3200 W. 63d-st., at Kedzie, 2d fl. PRO. 6600
WEST:
7 S. Pulaski [Crawford]. NEV. 7060
NORTH:
1548 Belmont, at Ashland, 2d fl. WEL. 6700
4802 Broadway, at Lawrence. LON. 5188

IF YOU NEED TO BORROW
CALL
T. B. WARD, INC.
Where any man or woman, steadily employed, can borrow from
$30 UP TO $300
T. B. WARD, INC.
Room 408 8 S. Dearborn
RANDOLPH 2060.

Quick Cash Loans
$25-$50-$100 or More
Phone Central 4733
C. C. ERD
7 S. Dearborn-st. Suite 616

LOANS—PERSONAL AND BUSINESS.

Personal Property and Salary.

ILL. FINANCE CORP.
6 E. RANDOLPH-ST. FRA. 3494.

LOANS—$10 to $200. L. T. BAKER & CO. 30 W. Washington. Rm. 1407. Ran. 6151.

$25 TO $300 ON YOUR SIGNATURE ONLY General Finance, 211 N. Wells. And. 3025.

Business Loans.

$300 TO $150,000
ON EQUIPMENT OF ANY BUSINESS. NO CO-SIGNERS. EASY TERMS.
WE MAKE LOANS IN ILLINOIS, INDIANA, AND MICHIGAN.
F. BOLAND
Oldest Estab. in Chicago
9 W. WASHINGTON-ST.
FRANKLIN 1966

WE MAKE LOANS on Accounts Receivable, Machinery, Equipment, War Contracts, Warehousing and Inventories.
FULL DETAILS—NO OBLIGATION.
Iroquois Finance Co.
176 W. ADAMS-ST. CENTRAL 7070.

BUSINESS LOANS—ALL TYPES.
NATIONAL ACCEPTANCE CO.
111 W. MONROE. CENTRAL 5532.

BUSINESS loans—Quick service, low rates. Great Eastern Co., Dea. 0320, 134 N. LaSalle

Collateral Loans.

JEWELRY LOAN—$2 TO $10,000.
ILLINOIS STATE PAWNERS ASSOCIAT'N
140 N. Dearborn, cor. Randolph, 2d floor.

FINANCIAL SERVICE.

HEIRS—Cash for legacies, annuities, claims. Probate Finance, 155 N. Clark. Cen. 2022.

STOCKS AND BONDS.

CASH paid for real estate bonds, R. E. stocks, certificates, and units. Real Estate Bonds & Securities Corp. 111 W. Washington, Rm. 726. Rand. 1650.

CASH paid for real estate bonds, R. E., stocks, certificates, and units. Real Estate Bonds & Securities Corp., 111 W. Washington, Rm. 726. Ran. 1650.

REAL ESTATE SECURITIES—Bought, sold. Weissburg & Co., 134 N. La Salle. Ran. 1187.

CLOTHING, FURS, ETC.

LEVINSON'S FUR BARGAINS
16 MINK STRIPE CONEY COATS. .$22.50
9 BEAVER DYED CONEY COATS. .$39.00
6 GREY CARACUL PAW COATS. .$39.00
14 ASSORTED FUR JACKETS. $49.00
28 ASSORTED FUR COATS. $59.00
8 DYED MUSKRAT SIDES COATS. $79.00
4 NAT. GREY KIDSKIN COATS. .$79.00
6 BLK. PERSIAN PAW COATS. .$79.00
2 SILVER FOX JACKETS. $100.00
8 DYED SKUNK GREATCOATS. .$100.00
4 BLK. PERSIAN LAMB COATS. .$125.00
10 MUSKRAT COATS [Hollander]. .$129.00
4 CANADIAN BEAVER COATS. .$240.00
3 AMERICAN MINK COATS. $595.00
Levinson's Loan Bank
739-741 N. Clark-street

AUCTION
BY ORDER OF THE MANUFACTURERS.
Tues., Sept. 1, 11 a. m., 609 Washington-blvd., Chicago.
MEN'S CLOTHING
1,250 MEN'S AND YOUNG MEN'S SUITS. A large and varied assortment of men's and young men's suits in every conceivable style, pattern and material in full size runs. Inspection Mon. 9 a. m.-5 p. m.
MARSHALL NACHBAR & CO.
AUCTIONEERS. MONROE 8060.

UNFORTUNATELY for me, circumstances make it necessary that I dispose of complete stock of gorgeous custom made furs at once, consisting of among many others too numerous to mention: Persian lambs, muskrats, raccoons, Persian paws, beautifull silver fox coats and jackets, nat. Russian red fox jacket, cross-fox coat, sable fitch jacket, Russian sable kol. stoll, silver foxes, Kolinskys, etc. A rare opportunity. Open Sunday 11-5. Rm. 1140, 190 N. State-st. Dearborn 3847.

QUALITY furs—Slightly used, taken in trade. Long sheared beaver, $275; magnificent long silver fox greatcoat, orig. cost $550, barg. at $200; pair huge gen. silver foxes, $75; gorgeous white Russ. ermine evening wrap, $100. Miller Fur Co., 166 N. Michigan-av. Open eves. 'til 9. Catalogue free.

TO liquidate estate will sacrifice these almost brand new coats, each size 16—1 luxurious black Persian lamb; 1 black cloth, mink trim; 1 tweed with beaver trim; 1 summer gray cloth, fox trim. Apt. 10A, 3800 Lake Shore-dr., Chgo., Ill.

210 NEW 1943 fur coats and chubbies—Direct from mfr. to you; guar. wholesale prices; pay cash, save 50% and more; all coats guar. for 2 years. Open Sunday. Kasnow Whse. Furs, 222 W. Adams. Rm. 263.

HIGHEST cash paid for men's used clothing, shoes, ladies' cloth and fur coats. Will call promptly. ABBOTT CLOTHING, 4086 Broadway. Phone Lakeview 6820-6839.

HIGHEST CASH PRICES PAID FOR MEN'S used CLOTHING, ladies' FURS. Always open. 4545 Sheridan-rd. Ph. Edgw. 7630. Will call

EASTERN mink coat—Restyled like new; moving south; sacr. Call Sunday, 10 a. m. to 6 p. m. Hum. 0108.

SAC. stylish Hudson seal coat, $115; beaut. Persian Paw, $150, like new; dresses, 2 piece suit, 14-6. Delaware 9569.

EXT. values in coats—Persian Lambs, $150. Raccoon, $175. Chubbies low as $25. Op. eves. 'til 7. Behn's, 5 S. Wabash, R. 208.

BEAUTIFUL sable blended Jap mink coat—Size 18; private party; $150 cash. 816 Hansen-place, Park Ridge, Illinois.

SAC. high grade Persian lamb coat, size 18. Like new. Bayport 4694.

2 SKIN Fromm silver fox scarf—Never worn. Priv. $200. Address T E 494, Tribune.

DRESSES from my shop I closed last spring. Not reopening; not all sizes. Call Buc. 4633.

BEAU. pr. silver foxes, Persian lamb coat, size 18, like new. Reas. Dor. 2055.

SILVER Fox Scarf—Worn 3 times. Cost $125; sacrifice, $60. Ravenswood 2601.

GENUINE Hudson seal and ermine coats; loose; reas.; quick sale; priv. Amb. 1075.

COLLEGE girls—14-16; coats, fur jackets, dresses; bargain. Buckingham 1938.

UNCLAIMED fur coats—Low as $25. Black Pers. Lmb., $150. Ave. 6141. 3825 N. Cicero

MISCELLANEOUS.

COLLECTION of old autographs—George Washington, Henry Clay, James Monroe, etc. Authentic. Appointment address Mrs. J. F. P., 747 E. Merchant-st., Kankakee, Ill.

200 WPA WHEELBARROWS, $2 each; 1,800 boot protectors 10c each; 300 fireplug keys, $1 each. 5210 WABASH.

ELEC. BALER—36 in. insulated cable wire in all sizes. 30 fire extinguishers. 2452 W. Division. Dear. 7004.

SACRIFICE miniature Diesel train and trailer. Like new. Seeley 7362, after 6.

INVALID'S walker—Like new. Cost $66; will sell for $35. Lincoln 7216.

BLACK dirt—Approx. 2,000 cu. yds.; 40c yd. Evanston. Victory 5266.

SEV. hundr. 1 lb. metal end, cork top containers, cartons-doz.-each. 3952 Addison.

FOLDING baby buggy and folding baby auto bed. Good cond. 431 W. 99th. Ced. 9091.

BATTLESHIP LINOLEUM, RUBBER TILE, cork tile, 69,000 sq. ft. CENTRAL 3869.

Wanted.

Dictating Machines Wanted
Present business conditions may have put your dictating machines out of use. If so let us know. We will buy them and put them to work in the war effort where they are needed. Write us. Address T J 260, Tribune.

PAINTER'S ladders, brushes, drop cloths, skill saw, portbl. elec. hammer. Moh. 5577.

WANT FUR CLEANING DRUM. LAWNDALE 6593.

WANTED—Wheel chair [adult]; suitable indoor use; self propelling. Lak. 4669.

MERCURY or quicksilver, any quantity. $1.50-$2.50 per lb. Warneke, 1145 Altgeld.

WANT Sunlamp—Prescription model; Burdick or Hanovia. Crawford 3123.

WANTED—Good set of drafting instruments. High quality only. Bit. 6600, Apt. 206.

PRINTING MACHINERY AND SUPPLIES.

25X38 MIEHLE—Exc. cond., spiral gears; very low price. 19x25 Baum, 34x45 Dexter, and 19x25 Hall folders with feeders; 19x25 hand fed Dexter; must sell quickly for space; all in operation. Tompkins, 705 S. Dearborn.

MODERN shop, loop, complete 10x15, type, cutter. Except. opp. for comp. estab. title bus. Must sell equip. regardless. Army calls. Sunday, 10 to 3. Randolph 9091.

BAUM folder—11x17 auto. feed. Also Thompson printing press for die cutter or printing, 14x22. Harrison 1770.

SLUGS—$12 per 100 lbs.; 8x12 C. & P. $80; 10x15 C. & P. $90; 12x18 $90; 40 case cabinet $35. Bradshaw, 3214 W. Huron.

12X18 PRINTING press, $100. 5446 Fullerton-av. Berkshire 7388.

SLUGS, RULES, INKS, NO. MACHINES, Gordons, Galleys, Cabinets, Cases, Cutters. 3554 W. HARRISON.

MULTILITH, folder, mimeograph, dictaphone, multigraph. 425 N. La Salle-st.

WE want Miehle vertical, good condition. ADDRESS S F 213, TRIBUNE.

GORDON Press, Type, etc.—$65; proof press, 12x18 press. Sun. or eve. 5421 N. Ashland.

BUSINESS PERSONALS.

MISSING PERSONS LOCATED. Guaranteed Refund If I Fail. Also Proof of birth estab. for birth certificates. Mr. Daugherty, 140 N Dearborn. Ran. 2392.

SPEECHES, articles, and book reviews written to order. Raylin. Ph. Englewood 9050.

BUSINESS OPPORTUNITIES.

Businesses for Sale.

If you are looking for money making equipment for your business, see Business Opportunities—Business Equipment.

APARTMENTS—FURNISHED: 75 UNITS: Excellent location: out of town: $10,000 down payment: net income, $9,500 after paying interest and prepayment.
VICTOR WEIL.
Specialist in furn. apts. and hotels.
120 S. La Salle-st. Rand. 2557.

APPAREL shop—Women's: located on N. W. side theater bldg.: hot spot; low rt.; mdse. opt.; rare opp. Reznick, 2656 W. Division.

AUTO COURT—If sold before Oct. 15, '42, will sacrifice 12 cabin auto court and home for $5,000. Located in small northern Calif. industrial town, on main highway 97. Good business: good hunting and fishing area. Not in danger zone. Address E H 20, Tribune.

AUTO supply store—Located in war defense district; stock and fixtures priced at $1,500 for quick sale.
Morrow Auto Supply, Marseilles, Ill.

AUTO paint—Auto and pane glass business in southern Cook county. Estab. 25 yrs. Drafted. Address T E 175, Tribune.

AUTO [used] lot—Excel. loc.; phone and electy. in; dbl. office, washrm. Mer. 1277.

BAKE Shop all 1942 Equipt and Fixt.—Best Price takes it; terms. Immed. Possession. Owner drafted. Huge defense area and resort City Wisconsin.
Address E H 50, Tribune.

BAKERY for sale—Complete with trucks and modern equipment; 50,000 loaves daily capacity; to be sold in entirety. Advance Baking Company, 2729 Oak-street, Kansas City, Missouri.

BAKERY—Old estab.; No. Side: $450 weekly income; large low priced stock on hand; selling acc't illness. Lakeview 7786, eves.

BAKERY—S. W. Chicago suburb; ideal location; modern equipment; good business.
Address S G 412, Tribune.

BAKERY, including house and lot—1-5 rm. and 2-4 rm. flats; must sell or trade. 1240 Webster-av.

BAKERY—Estab. 18 years; 4 man shop; mod. equipment; Lincoln-Belmont. Sacr. acct. death. For inf. Buckingham 4177.

BATH HOUSE FOR MEN

Ready to operate; established 40 years; fully equipped; reasonable rent. Klein, 673 N. Clark. Delaware 1965.

BAR and liquor store—Combination on south side transfer corner; owner leaving city.
Address S E 489, Tribune.

BAR-B-Q RESTAURANT—Well est. in busy No. Side bus. district. Seats 61. Must have cash. Address J B 152, Tribune.

BARBECUE—Bill BANANAS', 5622 S. Western. Busy location. Hemlock 7967.

BAR-B-Q—Luncheonette; busy transfer corner; $750; gold mine. 803 N. Cicero-av.

BARBER shop—3 chairs; 10 yrs. est. on S. W. Side defense loc.; at your price; forced to sac., or sell fixt. sep.; 1-3 p. m. only. Troy Lane Hotel, 63d and Troy.

BARBER shop—2 chairs; est. 12 years; reason for selling, entering Service. Libertyville, Ill. Ph. Libertyville 236-W.

BARBER and beauty shop—Long estab.; good condition; modern equip.; well stocked; loc. in dept. store. Seeley 5596.

BARBER shop—4 chair, air cond.; Chicago Hts. Tinley Pk. 2213, bef. 6 p.m., Mr. Braun.

BARBER shop—Loop; 3 chairs; excel. loc.; estab. 12 years. Reasonable. Call Alb. 3871.

BARBER shop—3 chr. est.; cheap rt.; beau. Mich.-av. frt. view. 612 N. Mich., 2d fl., frt.

BARBER shop—3 chair; long establ. bus.; will take auto in trade. 1606 N. Cicero.

BARBER and Beauty Shop—Also fixtures; new, used. PAIDAR CO., 1120 N. Wells.

BARBER shop—2 chairs; complete equipment. 8316 S. Racine-av., 9-6.

BARBER SHOP—4 chair shop, well est. trade; lvng. city; reas. 852 W. 79th-st.

BARBER shop—2 chairs, mod. fixts., trans. cor.; sac. for quick sale. 6354 Stony Island.

BARBER shop—Very gd. trade; good buy; 2 chrs.; sale due to death. Lake View 4287.

BEAUTY shop operators attention!—Be your own boss; make double your wages; pay small amount cash; bal. terms; beaut. mod. shop, fine equip.; it's worth inquiring.
ROSS CO., 663 N. STATE

BEAUTY SHOP—Oak Pk.; 6 booths; well eqp.; making money; sac. cheap. Act quick.
Geo. Kane Co., 828 N. State

BEAUTY SHOP—N. Clark-st., worth $3,500. 4 stdy. oprs. Est. 15 yrs.; all mod.; nets $3,000 yr. $700 takes over. Shown by appt. DELMONT CO., 2839 N. Clark.

BEAUTY shop—With modern apt.; must be sold today; see it! Make your own price; leaving city. Juniper 7243.

BEAUTY salon—North; only shop in beau. 600 apt. hotel; gd. price; will sacrifice. Cox & Co., 30 N. La Salle.

BEAUTY shop in home—Est. 10 yrs. in lovely residential neighborhd.; 1 oper.; 4 nice liv. rms.; reas. rent. Call Fairfax 1131.

BEAUTY shop—Well estab., good income, low overhead; excel. opportunity for willing worker; good location. Pen. 6354.

BEAUTY and Barber Shop—Estab. business; reas. rent; will sell separately. Write P. O. Box 194, Round Lake, Ill.; call 3521.

BEAUTY shop—Well estab., good clientele, spacious attractive shop, well ventilated. Reas. terms. N. Michigan-av. Del. 8573.

BEAUTY shop—Well est. business; shopping district; near theater; good income; sacrifice for quick disposal. Call Vincennes 0260.

BEAUTY Shop—Modern. Established 10 yrs. Good going business. Must sacrifice.
4858 Lincoln-av. Longbeach 9847.

BEAUTY salon—Exc. loc.; mod. equip. Est. 15 yrs. Money maker. Owner wishes to retire. Address X J 422, Tribune.

BEAUTY shop equipment—Good condition; very reasonable. Phone YARDS 0357.

BEAUT. studio—Very attrac.; estab. 7 yrs.; rent $55; exceptional, $800. 1643 W. 79th.

BEAUTY-Barber Shop—Mod. equip. For sale or rent. Loc. 2915 Devon-av. Mon. 9479.

BEAUTY shop—Estab. 7 yrs., rent reasonable, north side loc. Longbeach 3930.

BEAUTY shop—Exc. location, complete eqpt., living quarters with bath. Belmont 5752.

BEAUTY salon—Est. 14 yrs.; gd. bus.; will sell equip. Reas. 1015 E. 55th-st.

BEVERAGE Route—Long established. Being drafted. Bon Ton, 1527 W. Flournoy.

BLIND and shade business—On North Shore. $500 cash. Greenleaf 7510.

BOWLING ALLEYS.
Wonderful location, no. side Chicago. Selling at ⅓ actual value. Immediate sale nec. Some terms. No phone information. Business Brokers, Inc., 120 S. La Salle-st.

BOWLING-BILLIARD establishment—Defense city, Ohio; eight alley, six tables; exceptional opportunity; owner 1A. Information. Address E J 16, Tribune.

CAFETERIA—Busy defense dist.; seats 90; rt. $50, incl. elec. and heat; short hours; $45 day bus.; death forces sale; terms.
ROSS CO., 663 N. STATE

CANDY, NOTIONS, etc.—Busy spot; cheap rt. with liv. qtrs.; can make $200 mo. net.
Geo. Kane & Co., 828 N. State

CANDY store, fountain, cig., magazines—Transfer corner; living qtrs., htd.; leaving city. Sac. $750. 3444 N. Clark.

CANDY Store—Sch. supp., cigarettes, novelties, film develop. and printing; liv. rms.; rt. $30 htd. 3412 Irving Park-road.

CANDY store, ice cream, school supplies—Gd. loc.; well est. bus. 2650 W. 69th-st.

CLEANING PLANT—Modern sanitone plant, 3 buildings like new, equipment second to none, supplies stocked year ahead; established, prosperous, $100,000 capacity; dollar basic price; drawing population 75,000; $120,000 invested, sale less than $70,000; down $30,000, balance easy mortgage 4%. Buildings, equipment in clear. Don't write unless you can meet down payment. Look for real buy, this is it.
ADDRESS E H 8, TRIBUNE.

CLEANING-laundry store—Estab. 12 years; good proposition for right party.
Phone South Shore 3607.

CLEANING and curtain store—Well established business; modern front; will include pinless machine. 1529 W. 18th-street.

CLEANING SHOP—Est. 12 yrs.; clears $160 mo.; rent $30; living quarters; bargain, $450. 4061 Sheridan.

CLEANING estab.—So. side, hotel dist.; acct. sickness. Best offer. 4671½ Lake Park-av.

CLEANING and dyeing store—Good business. Will sell cheap. 6103 S. Racine. Wen. 0818.

COAL AND MOVING—WITH 2 TRUCKS. Humboldt 3258.

CONFECTIONERY, lunches, cigarettes, mags., popcorn. Next to show. Reas. rent. Must see to appreciate. 1508 W. Fullerton-av.

CONFEC. and fountain—$1,500 mo bus.; well est. Rent $100. Next to S. Side's largest theater. Address E 164, Tribune.

CONFECTIONERY—Hamburgers, ice cream; gd. going bus.; sac. $400. 2117 N. Western.

CONF. str.—Lot, bldg., liv. qtrs., fixt., stk.; go. bus.; pr. $4,750, wth. $8,000. Skokie 4.

CONFECTIONERY—No Sunds.; dble. tfr. cor.; $450 wkly bus. Cox & Co., 30 N. La Salle.

CONFECTIONERY, cig., mag.—Reas. rent. Must see to appreciate. 1332 E. 67th-st.

CREDIT STORE

For men's and women's wear; ½ hour from L. A. Most active pay roll section. Doing over $100,000, with $25,000 year profits. Retiring—sickness; books open. Give fine deal. Nicely equipped; seldom such buy. ACTION NEEDED.
IRVING I. TURNER.
909 SO. L. A.-ST., LOS ANGELES, CAL.

DAIRY-Sandwich Shop—Beau. new bldg., center of corner lot 120x100; new fixt. and equip.; live town 75 mi. Chi. on main hiway. Inc. over $100 daily for July. Owner drafted. Wonderful opportunity. Del. 3316.
Corcoran Co., 48 W. Division

DAIRY, ice cream, and light lunch store, in Evanston, doing $3,500 business monthly; investment of $10,750; will sacrifice for $3,000; part cash. J. J. Hutchinson, 236 N. Clark. Randolph 9790.

DAIRY—Modern; very good loc. in sub., with all mod. equip. Doing exc. business. Owner leaving city. Address T J 251, Tribune.

DAIRY store—Modern, fully equipped; liv. quarters; reasonable. 3744 W. Chicago-av.

DEL.-GROC.—No comp.; 6 rms.; rent $30; give trial; gd. bus. Must sell. Brun. 0955.

BUSINESS OPPORTUNITIES.

Businesses for Sale.

DELIC.-gro.—Best S. S. corner loc.; opp. school; present owner 15 yrs.; $60 daily bus.; rent $37; price $1,400, terms.
ROSS CO., 663 N. STATE

DELICATESSEN-Grocery—Account ill health will sell. Established 10 years. Monthly gross sales $2,000. Choice location in Elmhurst, Ill. Sell $3,000 stock and fixt. Myers Realtors, 191 N. York, Elmhurst, Ill.

DELIC., cig., ice cream—On good bus. corner opp. theater; well stocked; sacrifice for quick sale; $450. 625 W. 31st. Cal. 2186.

DEL.-grocery—Established 15 yrs.; clean food stock doing good bus.; living quarters; exc. location; rent, $30. Brunswick 4774.

DEL.-groc. corner—Ideal for lady or cple.; reas. rt.; heated; small apt.; bath; barg.; tms. 1956 W. Fletcher. Bl. S. Belmont.

DELICATESSEN—Selling 120 qts. milk daily. Sacrifice account draft. Suitable couple. 1516 W. 63d-st. Prospect 6842.

DELICATESSEN-grocery — Modern equipment. Well stocked. Living quarters. Open evenings. 1719 E. 70th-street.

DELICATESSEN—Will sell complete or single units; all like new; cheap. 3300 Beach-av., or call Edgewater 3482.

DELICATESSEN-Milk Store—New equip.; good loc.; reas. rent. Downers Gr. 1377-J.

DELICATESSEN, grocery—Well est.; good location; 4 liv. rms.; reas. rent. Law. 3235.

DELIC.-Groc.—Exc. bus.; will sell compl., or sell stock and rent equip. Belmont 0550.

DELICATESSEN—Transf. corner; estab. bus.. rent $40; reasonable. 5538 W. Division.

DELICATESSEN, ice cream, candy—Modern elec. equip.; reas. rt.; htd.; sac. Kil. 7567.

DELICATESSEN—Liv. qtrs.; 1 owner 6 yrs.; sac. ½ pr.; money maker. 7044 S. Damen.

DENTAL office and eqpmt. for sale or rent—Good loc.; Polish clientele. Going into army. South Chicago 9413.

DENTAL pratice and equipment—Established 38 years; retiring; southwest side. Address X J 493, Tribune.

DENTAL Office—2 chair; well equipped; apt. in connection; good neighborhood practice.
Address T E 495, Tribune.

DINER [Mahoney]—In 1st class cond.; air cooled; extraordinarily equip.; est. 5 yrs.; heart of defense industry dist.; close midnight and Sun.; $110 daily; future possibilities, $200 or more; rent $40 mo.; price $12,000 buys diner complete; cannot be reproduced for $14,000; excep. opportunity for one who knows this business; must be cash. Address T J 252, Tribune.

DRESS SHOP—Chicago's busiest outlying district. Real opport. for resp. party. Completely equipped for immediate operation. Wentworth 6199.

DRESS SHOP—Good location; must sell immediately; no reasonable offer refused. South Shore 3607 or Bayport 0678.

DRESS shop—Est. 4 yrs.; good reason for selling; loop loc. Address M Y 462, Tribune.

DRUG store—Great oppor. for one who will not be drafted. Leaving for navy shortly; will sac. $12,000 store for much less., small down payment. Best of refs. Low rent, stm. heat; no liquors; no lunches. Goldman, 901 W. 69th-st. Call in person.

DRUG STORE—Cor.; steady bus. of $2,000 mo.; swell loc., south shore; big. RX bus.
GEO. KANE CO. DEL. 3305

DRUG store—N. Side; small down paymt., reas terms; mod., well stocked; sales average $100 daily; low rent; money maker; leaving for army. 7043 N. Clark. Hol. 4328.

DRUG store—Estab. 15 yrs.; must sell account of death; best cash offer; N. W. side.
Address X G 467, Tribune.

DRUG store — $2,200; $800 cash; stock $1,500; low rt.; N. W. side; no compet.; new fountain, mod. fixtures. Juniper 0159.

DRUG store—Estab. 20 yrs. Phone before noon week days only. Mr. Jaffe, Andover 4141 or write Address X H 411, Tribune.

DRUG Store—Estab. bus.; sell acct. sickness. Cheap. 8058 S. Ashland. Stewart 1018.

DRUG store — Well established bus.; well stocked; sacrifice. Pullman 1202.

DRUG Store—$50 per day nghbd. store. Est. 30 yrs. Sac. $3,000. Terms. Buck. 7214.

DRY CLEANING BUS.—NORTH SIDE.
Can net $75 wk. Has own cleaning unit. Owner will make great sacrifice. No reasonable offer refused.
DELMONT CO., 2839 N. Clark

ELECTRIC motor repair and sales business for sale—Well established with complete stock; reason for selling managing owner going into service; if interested apply in person at 314 Fayette-st., Peoria, Ill.

FLOUR and Feed Mill—75 bbls.; water power; sell or rent. Alice Huhn, Saranac, Mich.

FOOD market—Complete; established 16 yrs. Yearly sales $100,000; sacrifice.
Address T O 275, Tribune.

FOOD SHOP—Going bus., gd. loc. Owner lvg. city; liv. qtrs.; reas. 6049 S. Ashland.

FRUIT-Veg. Mkt.—Est. bus.; walk-in cooler; display case; 2 trucks. 2619 Ridgeland-av.

FRUIT - Vegetable Store—Well estab.; good volume; reas. rent. 5305 Chicago-av.

FUNERAL HOME

Estate offers old established business on prominent West Side thoroughfare. Completely equipped; some business assured; requires little money; favorable lease; buyers must furnish references; a rare opportunity. Call Franklin 2923.

FUR, tailor, cleaning store—Sacrif. acct. of death. 6411 S. Ashland-avenue.

FUR shop—Selling account draft.
3215½ W. IRVING PARK.

FURNITURE bus.—Phoenix, Ariz.; old est. and reliable; must sell; $10,000 will handle. Address T E 269, Tribune.

GARAGE—Estab. 25 years; fully equipped; sell or rent; reas. rent. Edgewater 6327.

GARAGE—85 car; hotel and apt. loc.; gd. income; sac.; draft. Address J A 380, Tribune.

GAS Sta.—Fully equip.; no rent; very busy triangle cor.; sml. invest. or will finance reliable man. Standard. 22d and Ashland.

GAS station—Excel. location; doing 12,000 gallons; buy equipment and stock at sacrifice; drafted. 9044 S. Vincennes.

GAS STATION—Equip. and stock; do. 10,000 gal.; reas. 2553 N. Central. Mul. 5927, af. 6.

GAS station—Super service; 3 pits, 1 wash rack. 3136 N. Laramie. Avenue 4364.

GAS Station—Estab. 20 years. 701 E. 75th-street. Triangle 9716.

GIFT and Card Shop—Large stock; gd. loc. Estab. business. Phone PROspect 3759.

GREETING CARD SHOP.
Gold Coast location, ideally situated for holiday season ahead. Good proposition for man and wife or two women. Owner will sell reasonably for cash.
Address S E 490, Tribune.

Grocery Delicatessens

$900 gives you fully equipped well stocked store; cheap rent with living qtrs.
KEEP
$1,200 for store making fine living; elec. refrig.; All American loc.; worth $1,800.
THOSE
$1,700 price of store; cost $3,500; rt. $90; heated; $1,500 sales; can increase.
PLANES
$2,750—this store does $100 day bus.; big stock; 15% net on sales; cash and carry.
FLYING
We give our buyers a $25 Defense bond FREE on any business purchased thru
KANE CO. DEL. 3305

GROC.-DEL.-BLUE ISLAND

Estab. 13 yrs. Over $600 wk. business. Short hours. $3,000 stock on hand. Full price, $3,950, incl. fixtures. Your dollar never bought a better store. If you miss this, you will be very sorry.
DELMONT CO. 2839 N. Clark

GROC.-Meat Mkt.—N. W. Side; earn $100 wk. Owner not active. Loc. in 74 apt. bldg. No comp. Will pay itself in easy paymts.
DELMONT CO. 2839 N. Clark

GROCERY-market—I.G.A.; same owner 27 yrs.; $1,400 wkly. bus.; price $1,800 incl. 1940 International truck, plus invent. stk.
ROSS CO., 663 N. STATE

GROCERY market, ice cream parlor—Loc. at summer resort, all year bus.; excel. oppor. Soda fount., compl. fixt. 2 story frame bldg.; 6 rm. flat, h. w. heat, 2 car gar. $4,000; $2,000 cash. Owner ill. Pros. 4699.

GROCERY and Market—Mod. brick home, city conven.; acre ground; on busy highway; farmer, defense, chain of lakes trade; good year around; clean stock; guar. bus.; reas. M. Walsh, Route 1, Valparaiso, Ind.

GROCERY, meat and candy store—On acct. death will sacrifice old estab. store. Any reas. offer will be considered. 7924 W. Belmont. Arthur J. Vogel, Agt., Gra. 6792.

GROCERY-market—In fine suburb; new fixtures; well stocked; worth investigation. Will sell meat market separate. Lombard 152 or Mansfield 4276.

GROCERY, TAVERN—Liv. qtrs.; lake front at Forest Lake. Must sell before Sept. 15. Bargain. Petersen, Lake Zurich 2041.

GROCERY and meat market; clean stock; Excellent fixtures; good business. Reasonable. Pensacola 9310.

GROCERY and meat—Good volume and income property; a real gold mine. Bob's Food Shop, 208 S. Zem-st., Keokuk, Ia.

GROCERY and meat market—Estab. bus.; gd. stock; elec. equip.; 4 rm. flat. Rent $35. Sacrif. Or sell fixt. sep. Lafayette 8552.

GROCERY—Well stocked. Good loca.; low rent. Reas. 3643 W. Division. Bel. 5850.

GROCERY-delic.—All elec.; est. 10 yrs.; cln. stock; illness forces sale. Aft. 6, Alb. 6183.

GROCERY and delicatessen—Next to theater. Acct. of sickness. Reas. 2764 Lincoln-av.

GROCERY—Established 20 years. Bargain for cash. 3525 N. Halsted.

GROCERY—South side; good bus.; liv. rms. Reasonable. 649 Cherry, Hammond, Ind.

GROCERY-delic.—Excel. loc.; gd. bus.; est. 10 yrs.; 4 rms.; htd.; rt. $35. 2011 Montrose.

HAMB.-Lunch—Full price, $600; your terms. Owner not active. Rt., $35. St. ht.; short hrs.
DELMONT CO. 2839 N. Clark

HAMBURGER—Red hots and fountain; seats 40; nr. 2 schools; fully equip.; doing gd. business. Must sacrifice; draft. Present owner 8 years. 932 E. 79th-st.

HAMBURGER and Lunch—North side; guaranteed $35 receipts daily; low rent.
PHONE LINCOLN 1840.

HAMBURGER lunch—Have 2; can't handle; sell one or both. Bittersweet 6477.

BUSINESS OPPORTUNITIES.

Businesses for Sale.

HAND LDRY.—$60 week profit. Price only $400. All drop trade. Will give trial.
DELMONT CO. 2839 N. Clark

HARDWARE and pnt.—Mod.; clean stk.; exc. loc. Price right, quick sale. Cedarcrest 8706.

HOTELS—LEASEHOLDS AND SALES.
Chgo. loop [A] 75 rms. [B] 53 rms. Illinois cities, four 105-75-50-30 rms. Wis. city, 44 rms. Miss. city, 60 rms. Also others elsewhere. All profitable.
VICTOR WEIL.
Specialist in hotels and apt. hotels.
120 S. La Salle-street. Ran. 2557.

HOTEL COFFEE SHOP—Tap rooms; estab. 40 yrs.; Lake Geneva district; year round bus.; loc. on main hi-ways; fully equip.; 1941 gross income $38,000; wond. oppty. for couple. Owner in army. Call Del. 3316.
Corcoran Co., 48 W. Division

HOTEL for sale—First class, all modern, 24 room hotel; bar room, dining room; well equip. thruout. Write Gladys Kurth, Shell Lake Hotel, Shell Lake, Wis., for more particulars. [Hotel brokers please note.]

HOTEL for sale—51 rooms. One mile from permanent defense area. Full every night at high rates. Excellently furnished. Price $35,000.00. Reason for selling, my age.
Address E J 39, Tribune.

HTL. COM., 65 R., STL. MILL DIST.—5 y. l., rt. $225; inc. $1,110; lobby; $5,500 tms. 130 r. s.s.; 5 y. l.; lobby, elev., $8,000 req. Steinbock & Alexander, 160 No. La Salle.

HOTEL [men's]—26 rooms; same owner 18 yrs.; netting $2,500 yr.; full all the time.
GEO. KANE CO. SUP. 3448

HOTEL—Good town, fine business; $3,000 down. Address E 283, Tribune.

ICE cream, confectionery, light lunch — Unusual opport.; mod.; est. 10 yrs. same loc., next to P. O.; $20,000-$25,000 yrly bus.; new stainless steel fount.; ice cr. mfg. equip., storage, freezing, 300 gal. capac. Investigate; will sell or trade for inc. prop. Heidorn's Sweet Shoppe, 11 E. Campbell-av. Phone Arlington Heights 202 for appt.

ICE cream—Own plant, dairy, 2 stores; sacrif.; terms; drafted. Mitchell, Dear. 1723.

ICE CREAM parl.—Lunch, tobacco, schl. sup. Liv. qtrs. in rear; long estb. 1724 W. 35th.

JOB PRINTING plant—Must sell by November first. Any reasonable offer accepted. Address E H 42, Tribune.

LADIES' ready to wear and fur shop—Exclusive. Est. 24 yrs. in Hammond, Ind. Will sacrifice. Address T N 412, Tribune.

LADIES' apparel and gifts—Estab. 5 yrs.; opport. for widow; rooms in rear; $250 and stk.; $30 rent. 2335 W. Marquette.

LADIES apparel shop—Long established. Money maker. Sacrifice. Ravenswood 8334.

LAKE RESORT—Hotel, 5 cottages. Lg. dance hall, bar with license. On excel. beach, highway. 60 mi. N. W. Chicago. Doing good business. E. Spetzman, Powers Lake, Wis.

LAUNDRY

Completely equipped consisting of Vogt 150 h. p. boiler; 75,000 gal. cap. water softener; 2 Huebsch tumblers, Zephyr 48 inch extractor; 9 washers; 4 Prosperity presses; American 120 inch 6 roll mangle; American 54 inch handkerchief ironer, and all other equip. nec. for modern, up-to-date plant, all ready to operate. For sale with or without building. Will give lease and attractive terms. D. & M. Finance, 9 W. Washington-st. Franklin 1966.

LAUNDRY Agency—Ex. loc.; sm. liv. qtrs.; opp. for right party. Address E 75, Tribune.

LAUNDRY and dry cleaning—Good location; exc. oppor. Phone Sun., Englewood 5506.

LAUNDRY—Established route; for sale; south side. Address X H 73, Tribune.

LIQUOR store—Excel. south side loca.; doing $50,000 yrly.; estab. 5 yrs.; real buy; drafted. ADDRESS X C 423, TRIBUNE.

LIQUOR STORE — Well established. North side transfer corner. Requires capital. Call owner. MERRIMAC 9785.

LOCKSMITH'S shop — Established. Going business. Address T E 262, Tribune.

Luncheonette and Ice Cream Store School Supplies

One of Chicago's largest chains offers unique set up at 50% of its original value. Fine low rent. Beautiful 4 room modern apartment; ¼ block from large high school, 4700 students to draw from. Unusual opportunity for person or couple seeking financial independence at a price you can afford. See this! You'll buy it! No cash necessary if properly secured. Rent $65 a month. Address: 2944 Narragansett. Available Monday and Tuesday only.

Lunchroom and Delicatessen

1807 WILSON-AV.
Near busy Ravenswood defense plants, elevated, and railroad station; well estab.; all modern equipment; seats 30 people; living quarters. Price less than cost of fixtures. Rental only $40 a mo.; good money maker. Mr. Brown, 4628 Broadway. Lon. 8833.

LUNCHRM.—S. S. loc.; pres. own. 10 yrs.; closed nite, Sun.; $70 day, bus.; new own. can dble.; no compet. See this special place.
ROSS CO., 663 N. STATE

LUNCHEON—Established; good pay. Real bargain. Investigate. Good coffee and sugar ration. 2020 S. Throop.

LUNCHRM.—All elec. fountain [also bus depot]. Est. 15 yrs.; reas. price due to illness. Plymouth Lunch, 3011 W. 111th-st.

LUNCH—Transfer corner; nr. North side; no cash required; just pay 1 mo. rent; everything furnished. Michigan 0885.

LUNCHEON—Nr. factory and high school; gd. bus.; cash, terms; $375 1714 W. North.

LUNCHROOM—GOOD PAYING BUSINESS, REASONABLE. 4927 W. CHICAGO-AV.

MAGAZINE—Owner will sell mid-western Sports Magazine with 100,000 paid circulation but little advertising; a real opportunity for some one with money to develop. Courtesy to brokers.
Address E K 1, Tribune.

MAIL order business for active man or woman with $3,500, or credit rating. Unlimited field; large profits assured for the duration. A lifetime opportunity.
Address X G 410, Tribune.

MAIL order prtg.—Copyright, stock, cuts, list. Sell all or part. Troik, 1943 Barry-avenue.

MASSAGE and vapor bath shop—Full line of equipment, including exercycle. Must sacrifice. Call Prospect 8252.

MASSAGE PARLOR—All new and mod. equip. Lon. 3400, 2:30 to 7 p. m. for appt.

MEAT market—Must sacrifice immediately; complete shop; long lease; splendid location; 1204 E. 47th-st.; bargain, $250. Phone Mr. Karnup, Central 7837.

MEAT market—Canned goods; est. 12 yrs.; high class trade; good reasons for selling; reas. price. 3107 Broadway.

MEAT market—Acct. illness; 33 ft. of refrig. counter; 9x12 cooler; 2 ice mach. on one base; est. 18 yrs. Mans. 4777.

MEAT Market with Groceries—Fine location. Excellent bus. Wish to retire. Marion's Mkt., 1720 Indianapolis-blvd., Whiting, Ind.

MEAT Market—Good location; new fixtures; owner ill; make offer. 933 S. Western.

MEN'S Wear Shop—Drafted; must sell at once. Estab. profitable business; nat. adv. lines. Located Central Ind.; pop. 3,500.
Address E J 15, Tribune.

MEN'S clothing store—In No. suburb, near defense plants. Owner entering service.
Address E 354, Tribune.

MEN'S WEAR—Best brands; six corners; good lease; have other interest; $3,500.00.
ADDRESS T E 480, TRIBUNE.

MEN'S wear and hats — Paying business; Logan Sq. Drafted. National, 2608 Milw.

METAL working plant — Completely equip. with 38,000 sq. ft. bldg.; barg.; acct. owner's death. Fantus, 139 N. Clark. Cen. 4018.

NIGHT CLUB-TAVERN — Fully equipped; direct draw; 100 ft. bar; large seating capacity; fixtures in excellent condition; south side corner location; finance company will refinance. Central 8085.

MILK STORE — Evanston. Buy on terms. All elec. equip. Easily net $60 wk. Rt., $40. Stm. ht. Est. 13 years. Age forces sale.
DELMONT CO. 2839 N. Clark

MILK store—Gal. milk and groceries; good location. Fine opportunity. Pensacola 8631

MILLINERY shop—Sacrifice; est. 5 yrs.; money maker. Address S K 74, Tribune.

MINK—33 Yukon minks and equipment; Write Chas. Licina, 17659 S. Halsted-st., Homewood, Ill.

NEWSPAPER community—South side; estab. 28 years, no competition; steady business; good opportunity for development. $3,000 cash. Address S H 550, Tribune.

NEWSPAPER and job shop for sale—One of the finest small town weeklies in Illinois. Reason for sale, death of publisher. Write to The Times, Franklin, Illinois.

NEWSPAPER del. route—S. W. side; earns $400 per mo. Must sell account of illness. Best offer will buy. Dea. 9338.

NEWSPAPER stand—All day; est. 15 yrs., best loc. Apply before 1 p. m.
N. W. cor. Washington and Crawford.

NEWSPAPER stand—Sell, lease, or rent; Madison-st. and Lockwood-av. Lawn. 1597.

NEWSPAPER stand—73d-Cottage Grove. Must sacri. $300. Owner drafted. Stewart 3721.

NEWSPAPER stand—Ex. S. S. loc.; clears $50 wk.; acct. sick.; 9 to 4 p. m. Vin. 4047.

NEWSSTAND—For sale or rent; good location. Well established. Stewart 1745.

NEWSSTAND — Morning, at L station, busy transp., business section. Wentworth 2898.

OFF set plant—Going bus.; gross earnings $10,000 per year; quick sale; terms.
Address X G 419, Tribune.

PACKAGE Drug Store—Neighborhood, Mich. City, Ind. Owner subject to navy call. Will sacrifice. Low rent; long lease. Excellent fountain business; new fountain. Pharmacist experience not necessary.
Address E J 30, Tribune.

PLEATING AND BUTTONS—Good business. Drafted. Must sell complete equipment; also embroidery mach. Kirschner's Pleating Co., 19 S. 7th-st., Minneapolis, Minn.

PRINT shop—5 man, nr. Chgo.; sm. cash, bal. from profits. Address E 192, Tribune.

PRINT SHOP—Good going business; fine opp. Drafted; must sacrifice. Vinc. 1146.

BUSINESS OPPORTUNITIES.

Businesses for Sale.

PRINTING FIRM—Old established; with fine plant, well located in Dallas; grossing approximately $25,000 yearly, making net profit for present owner of better than 20%. For quick sale at bargain price.
Address E J 18, Tribune.

PRINTING SHOP—Est. 20 yrs. Cost, $10,000. Will sacrifice if sold at once.
Price, $3,000, or best cash offer.
DELMONT CO. 2839 N. Clark

RESORT—"Kosher style" 1 hr. from L. A. Fine buildings, fine acreage; always full; clears $10,000 year; sacrifice for $35,000, terms, worth double. Can be increased; big following.
IRVING I. TURNER.
909 SO. L. A.-ST., LOS ANGELES, CAL.

Restaurants Hamburgers

Lincoln-av.; rt. $20 with liv. rms.; closed eve., Sun.; fully eqpt.; busy loc.; pr., $400.
BUY
Roscoe West—Owner died; wife will sac.; rt. $30; gd. loc.; will lease or sell.
WAR
Clark, N.—$45 day sales; rt., $55; mostly sandwiches; elec. refg.; rmg. hse. hotel loc.
BONDS
Armitage—Factory loc.; closed eve., Sun.; $1,400 sales; rt., $35; should net $300 mo.
FOR
Halsted, N.—Ideal for Swedish cook; $2,500 sales; rt., $70; big moneymkr.; pr., $2,500.
VICTORY
We give our buyers a $25 Defense Bond FREE on any business purchased thru
KANE CO. 828 N. STATE

RESTAURANT—Due to pressure of other bus. will sac. for quick sale "The Chuck Wagon" in Rockford, Ill. Ideal loc.; stm. htd. for year round operation; lge. parking area. Tray and table service; doing volume bus.; making money; free of all financial obligations; fine reputation; ultra mod. eqpt. and arrangement. Sell at ⅔ orig. investment made 1 yr. ago. Full info. to financially respons. parties. R. H. Baker, 325 Sherman, Rockford, Ill.

Restaurant and Tavern

High Class Sea Food Grill.
Estab. 18 yrs. Same owner. Defense community in Wisconsin; 30,000 pop. Present volume over $2,000 monthly, with only man and wife active. No other employes. Property incl. 2 attr. apts. and filling station. Duncan Hines listing. Cash or terms. Address E K 21, Tribune.

RESTAURANT AND BAR

in operation. Yearly business bet. $60,000 and $70,000. Net returns at present basis $12,000 yearly. Situated just north of Oak Park on main highway. Selling price $15,000. Owner selling has other interests.
Address S G 279, Tribune.

RESTAURANT

Live spot subway sta.; transf. cor.; $90-$100 every day; cheap for cash or terms. Frank & Andy's, Chicago-av. and State.

RESTAURANT—Money maker for last 9 yrs.; industrial dist.; seats 35; hrs. 6 a. m.-3 p. m.; no Sun.; stm. ht.; hot water; rent $25; must sell acct. illness, can't handle; $300 will handle. 2454 N. Southport-av.

RESTAURANT—Beautiful; S. W. Michigan, 86 seats. Fountain. Entering best season. Capable $30,000 gross. $5,600, invested. Owner in navy, much sacrifice, $2,600; $600 down. Address E J 17, Tribune.

RESTAURANT—With banquet hall in lively city 80 mi. N.W. of Chicago; large convention and fraternal organization business. Average daily income $125; sacrifice for quick sale. Address S K 171, Tribune.

RESTRNT.—Elect. refrig. Busy spot. Easy terms. Worth $1,500. Mtg. price, $575. Also one worth $3,500. Mtg. price $975. CENTURY FINANCE CO. CENT. 6661.

RESTAURANT — Established 10 yrs.; sacrifice due to illness; splendid opportunity. 66 E. 16th-st., Chicago Heights.

RESTAURANT—Aver. $50 day; must sell on account of draft; seats 23. On L and transfer corner. Austin 9821.

RESTAURANT—Sell or trade for property; $100 daily bus. Fine north side loc. Write fully. Address E 96, Tribune.

RESTAURANT AND TAVERN—Near loop; money maker; stock, equipment, $3,500 cash. Room 933, 166 W. Jackson-blvd.

RESTAURANT-tavern—Busy market corner loc. near loop. Must sac. for quick sale.
Address J A 206, Tribune.

RESTAURANT—Rogers Pk. loc.; mod. equip.; new dec.; taking in $90 a day. Sac. acct. other bus. $1,800, cash $1,000. Mon. 8250.

RESTAURANT—Est. 9 yrs. Specializing in fried chicken. Also ideal location for chop suey. Address S G 418, Tribune.

RESTAURANT—Fine location. Seats 48. Living quarters. Estab. business, 15 yrs. Must see to appreciate. Village 8679.

RESTAURANT FOR SALE—Good district. Pete's Grill, 618 N. Ashland.

RESTAURANT—Adjoining tavern. Very good bus.; no Sun.; no holiday. Web. 0780.

RESTAURANT and hotel—For sale or rent. P. E. Bertram, Crystal Lake, Ill.

RESTAURANT—Subu.; 160 seats; nets $100 wk.; $1,500 cash. Mitchell, 123 W. Madison.

RESTAURANT-bar in Ind.—Exc. bus.; priced reas. Write Liberty Cafe, Winnamac, Ind.

RESTAURANT — Real bargain; must sell; near Broadway at 1103 Berwyn-av.

RESTAURANT—Closed nites, Sun.; $40 rt.; $55 da. bus.; trial. Cox & Co., 30 N. La Salle.

ROOMING HSE. SPECIALS

32 rms.; N. Dearborn; hskng. and slpg.; clears $200 mo. and liv. qtrs. Pr. $3,000.
KEEP
38 RMS.; inc. $500; corner; same owner yrs.; leaving city; sac. $2,500. Real barg.
THEM
22 rms.; across from pk. with bldg.; nets $2,500 yr.; well furn. Barg. at $17,500.
FLYING.
We give our buyers a $25 defense bond FREE on any business purchased and completed thru
KANE & CO. 828 N. State-st.

RMG. hse.—90 rms., 24-2½s, 6-3½s, 3-3s. Rmg. hse.; 75 rms.; 18-2½s; 6-2s; 6-3s. Rmg. hse.; 69 rms.; 22-1s; 17-2s; 3-3s; 1-4. Rmg. hse.; 50 rms.; 22-1s; 7-3s; 1-2; 1-5. Profitable houses on N. and S. Side.
VICTOR WEIL.
Specialist in furn. apts. and rmg. hses.
120 S. La Salle-st. Rand. 2557.

Rmg. Hse.—62 Rms., N. Side

Inc. $810 per mo. Rent, $225. Lse. 5 yrs. Nets $350 per mo. plus cozy 3½ rm. apt. Good furniture and trans. Stoker, lge. rms. Pr., $4,750. Terms. J. G. FRIENDLEE & CO., 3180 N. Clark-street.

ROOMING HOUSE—18 rooms, kitchenette apts.; modern; income over $300 month; rent $47.50; 3 year lease; Jackson-blvd. nr. Paulina. Price $1,900. Ph. MONROE 2521.

RMG. HOUSES—55 RMS., BLVD. LOC. 16 refrig., clears $300; priced to sell. 53 rms. Near North; $1,700 required.
CORCORAN CO., 48 W. DIVISION.

ROOMING house near L—Clean; nets $250 month; 3 yr. lease; price $3,750; terms. 80 rm. nets $400 mo.; 5 yr. lease. Pr. cut. Block Co., 4753 Broadway. Lon. 3918.

RMG. hse.—70 rms.; north; rent $250; lse. 5 yrs.; inc. $950; profit $400. Pr. $7,500. $3,500 down; also others. 35 to 60 rms.
D. F. CAPPS CO. 61 W. SCHILLER.

RMG. hses.—30 rms., 12 baths [nr. N.]; 4 yr. lease; rent $300; stoker; pr. $7,300, tms. 16 rms., 5 baths; oil ht.; rent $100; pr. $2,250, tms. Cameron Brkr., Lin. 1400.

RMG. HSE.—6 flat; 36 rms.; dble. rent, small cost alteration; best loc., North; 20 rm. furn., $950. Owner, bld.
Address E 86, Tribune.

ROOMING house—20 rooms; unfurnished; long lease, at $85 per month. Lincoln-av., nr. Fullerton. Phone Bittersweet 4932.

ROOMING house—10 rms., compl. furn.; lease optional; $275 cash full price. 4464 Berkley-avenue. Atlantic 6074.

RMG. hse.—31 rs.; near north; rt. $125; inc. $500; profit $200; stoker; $1,500 reqd.
D. F. CAPPS CO. 61 W. SCHILLER-ST.

ROOMING HOUSE—17 apts.; priv. baths, refrig.; rent $225; income $800; good loc.; all trans. Miss Dahl, Lon. 4770.

RMG. HSE.—20 rms.; Gold Coast, nr. lake. Rent $150; pr. $5,000; fine oppor. for right pty.; autom. heat. Mrs. Johnson, Sta. 9446.

ROOMING house—26 rms.; 1's, 2's, and 3's; stoker, elec. refrig. Rental $85. 4 yr. lease. Reas. Atlantic 9254. Private party.

RM. hs. hotel—66 rms., N. Side; inc. $800; rent $160; stoker; terms for quick sale. DELMONT CO., 2839 N. CLARK.

RMG. Hse.—To lse. by owner of bus. bldg.; approx. gr. $390 mo.; gd. lease; pr. pty. 1133 N. Dearborn.

RMG. hse.—13 rm. hse. nr. 47th and I.C.; suit. small apts. or convalescence home; rt. $75; present inc. $160 mo. Dor. 0021.

RMG. Hses.—2 good buys in Woodlawn; 20 rms., 6 baths, kitch.; stkr., pr. $1,700; 23 rms., stkr. Mullen, 6308 University-av.

RMG. hse.—14 rooms; good income; clean, well furnished; excellent trans.; real opportunity for couple. 2819 Pine Grove.

ROOMING house—31 furn. kit. apts.; new roof, furnace, stoker; $4,800 yearly inc.; must sell at sacrifice, $6,000. Roc. 5666.

RMG. hse.—18 rms.; 3 rm. apts. or single rms.; between $80 and $100 mo. profit, incl. 3 rm apt. for self. Mohawk 3357.

ROOMING HOUSE—1121 E. 42d-place; 12 rooms; rent $45. Our price $250; terms. D. & M. Finance, 9 W. Washington, Fra. 1966

ROOMING Hse.—N. La Salle; 10 units; 2 slpg. rms.; 6 frigs.; new boiler. Inc. $280. Rent $75. Price $2,500. Michigan 9061.

RMG. HSE.—25 rms.; clean; good inc.; 5 yr. lease. Rt. $75. Pr. $850. 673 N. Clark-st.

RMG. Hse.—23 rms. Sac. $950, ⅓ cash. Reas. rent. 800 No. McCarthy Co., Mich. 6536.

ROOMING House—10 rms.; $450 for furn.; 2 yr. lease. $50 per mo. rent. 908 N. State.

ROOMING house—11 rms.; steam heated; 2 car garage; reasonable. 3110 Walnut-st.

RMG. hse.—52 rms.; inc. $620; rt. $140; pr. $3,000 cash. De Woskin Co., 105 W. Madison.

RMG. hse.—22 rs.; 100% rtd.; $45 rt.; $250 inc.; $900 cash; ⅓ down, terms. Mon. 3616.

RMNG. hse.—27 rms.; choice loc., Linc. Pk. Widow must sac. immed.; barg. Div. 6340.

ROOMING and boarding hse.—32 rms.; will sac. for reas. offer. 7926 Union.

RMG. Hse.—40 rms.; 5 car brk. gar.; call betw. 9 a. m.-3 p. m.; N. side. Buc. 8150.

ROOMING Hses.—18 and 15 rms.; kitnts.; good incomes; reas.; ill. Victory 2140.

RMG. hse.—36 rms.; rent $75; lease 3 yrs.; inc. $350, $750 will handle. 18 N. Halsted.

ROOMING house—11 rms.; beaut. home for couple. Price $850. Hollycourt 5416.

RMG. hse.—18 rms.; 5 yr. lse. Clean; stm. Price $850, terms. 1250 N. Clark-st.

BUSINESS OPPORTUNITIES.

Businesses for Sale.

ROOMING HOUSE—11 rooms; brick building and furnishings complete; kitchenettes; automatic oil, steam heat; in Woodlawn; owner going to Florida; must sell; owner's home free and $175 monthly income; price $7,150; terms arranged.
Phone Dorchester 9629.

ROOMING HOTEL—Kenwood; 87 rooms; rent $200, income $1,200, price $5,000. 63 RMS.—Near loop; rt. $200, pr. $5,500. Others all over. List with us.
McCarthy Co., 1028 N. Clark

SANDWICH SHOP

Excellent location; ideal for couple. Clean, attractive. Transfer corner. Steady trade. Netting $5,000 a year. $750 cash, balance on terms.
Address G N 223, Tribune

SANDWICH SHOP-rest. in live town, near Chi.; rt. $25 mo.; $2,000 sales; gold mine.
GEO. KANE CO. DEL. 3305

SANDWICH and fountain—Seats 40; nr. 2 schools; fully equip.; good business; no reasonable offer rejected. Present owner 8 years. 932 E. 79th-street.

SCHOOL supplies, notions, candy store—Near school; 4 rms. in rear; good business. Cheap for cash. 2443 W. 71st-st. Hem. 8444.

SCHOOL supplies, magazines, candy, cigars, toys; living qtrs.; illness compels me to sell. Inquire 2519 W. 63d-st.

SCH. store—Across from defense sch.; yr. round bus.; estab. 20 yrs. 1917 W. 62d.

SPORTS WEAR, cosmetics, cost. jewelry—Est. bus.; loop bldg.; makes fine living.
GEO. KANE CO. WHI. 4595

STUDENT hse.—12 rms.; well estab.; Evanston, Ill.; splendid inc.; rent reas.; $2,000 cash. Address X G 167, Tribune.

TAILOR SHOP—Will est.; good loc.; lg. 3 rm. apt. rear; very reas. rent; owner retiring. Triangle 1941.

TAVERN SPECIALS

NORTH—$1,800 mo. bus.; rt. $75; 1st class fixtures; believe it or not full pr. $750.
SLAP
NR. EDGEWATER BCH. HOTEL—Lge. table seating; dance flr.; cost $6,000; pr., $2,500.
THOSE
COR. MILWAUKEE-AV.—With 10 rms.; $100 day bus.; big moneymaker mostly man trade.
DIRTY
EAST 71ST.—Real spot; air cond.; steady tr.; $2,500 mo.; lge. table bus.; pr., $2,750.
LITTLE
STOCKYARD dist.—Mostly cattlemen trade; $2,500 cash bus.; rt. $65 with 8 rm. flat.
JAPS.
We give our buyers a $25 Defense bond free on any business purchased thru
KANE CO. 828 N. STATE

TAVERN-Restaurant—Fish, chicken, steak; well est.; old Lansing State Bank Bldg.; 3 apts. and draft board office. Possibility of renting to bank. Sell property. 3437 Ridge-road, Lansing, Ill. Lansing 439.

TAVERN-Rest.—Open all night; elec. refrig.; liv. qtrs. across from no. side city limits. Cheap license. Orig. cost $15,000. Sac. $6,500 cash or terms. Owner drafted.
Address X J 457, Tribune.

TAVERN and liquor store—Life time opportunity; transfer corner; modern fixtures; electric refrigeration; sacrifice. Marcus and Co., 3201 W. Roosevelt-rd.

TAVERN—Est. 10 yrs.; low rent; all modern fixtures; corner location; ½ blk. I. C. depot; other interests; doing $1,800 per mo.; best offer. 1025 E. 79th-st., after 8 p. m.

TAVERN—West. Modern. Dir. draw. Lge. seat. cap. Lea. booths. Comp. kitchen. Refrig. Storage box and cooler. For appt. call 3-5 p. m. Columbus 10424.

TAVERN, Restaurant, Gas Sta. and Farm—50 miles Chicago; nets $6,000 yr. Price $17,500. Owner. Address E J 27, Tribune.

TAVERN—Blue Bell lounge, 1359 W. Marquette-rd. Good bus. Call after 12 noon. Wentworth 0564.

TAVERN and restaurant—Centrally located in loop. Air conditioned; fine fixtures.
Address X G 174, Tribune.

TAVERN-Rest.—Indus.-road bus. Beau. D. R. Over $12,000 yr. bus. Rnt. $52.50. Pr. $1,500. 6501 W. 63d-st. Port. 7560. Tom.

TAVERN—Newly dec.; elec. refrig.; old est. on N. Side near Belmont and Lincoln. Sell at sacrifice; lvg. town. Graceland 10032.

TAVERN—Equipped with cooler keg. kitchen, 20 tables, 40 ft. bar. Same owner 7 yrs.
FORD'S TAVERN, 4595 Elston.

TAVERN-COCKTAIL BAR—CIRCULAR. Grill; gd. est. bus.; sell acct. ill. Will sell or trade for home N. W. 2907 N. Cicero.

TAVERN—6305 Archer-av., Summit; compl. eqpd.; val. $1,200; our price $400; terms. D.&M. Finance, 9 W. Washington. Fra. 1966.

TAVERN—In the heart of the uptown dist., reas. for cash. Sunnyside 9379.

TAVERN—Estab. 10 yrs.; unique bar.; liv. qtrs.; reas. rt.; must sacr. 6129 Roosevelt-rd.

TAVERN-Restaurant—Elec. refrig.; old estab.; reasonable. 3500 S. Ashland.

TAVERN for sale—Beautiful fixtures. 2535 N. Kedzie. Est. 0727.

TAVERN—Well estab., doing good bus.; sell acct. illness. Elmwood Park 2683.

TAVERN—Neighborhood; reasonable. Inquire 6352 Cottage Grove. Plaza 8722.

TAVERN—OWNER DRAFTED.
1339 MADISON-ST.

TAVERN-lunch—Est. 9½ years; North Side; long lease. $2,900; ⅓ cash. Ph. Buc. 3152.

TAVERN—Very cheap. 723 S. State. See Ray, after 5, evenings.

TAVERN FOR SALE.
4805 FULLERTON-AV.

TAVERN—Money maker; owner drafted. 3147-49 W. 59th-st. Hemlock 6960.

TAVERN—Well estab. on W. Madison. Going into army. Sacrifice. Hay. 9351 after 6.

TAVERN—Excel. location; newly decorated. Sacrifice. Call days, 3815 Broadway.

TAVERN for sale—Night club equipment. Bargain. Call Seeley 6917.

TAVERN—Est. bus.; exc. loc., cor. nr. terminals. Sell—manage. Rel. pty. Laf. 8194.

THEATER—500 seats; modern; Northwest side; now operating; 8 yr. lease; need $5,000 cash. S. Axelrod, 105 W. Madison.

TIRE Shop—12 cavities, 2 air compressors, 2 buffers, 1 truck. Complete office equipment. Plenty of rubber, cement, airbags and used tires and tubes on hand. Will sell with or without stock and truck. Buyer can continue here in business or move entire set-up.
ADDRESS S H 242, TRIBUNE.

TOOL and gauge designs, engineering—20 N. Wacker-dr. Rm. 2248. Central 5008.

TOURIST camp—6 modern cabins; restaurant, tavern, gas station, and all equipment. New modern living quarters and garage. On two main highways near Chicago. Tinley Park 2393.

TOURIST Court—Large, modern, attractive; in New Orleans, where tourist business is always good; $30,000 will handle. Address P. O. Box 447, New Orleans, La.

TRAILER camp—Restaurant and gas sta.; going year round bus. on Rte. 12 and 20 in Gary; trailer camp full; restaurant and gas sta. doing good bus.; real money maker. Northern Indiana Oil Co., 519 W. 5th-av., Gary, Ind.

TRAILER Park and tavern—½ mile south of Roosevelt-road on York-road.

TRUCKING bus.—3 1941 trucks with 1 yr. contract for sale. Drexel 9600.

UNDERTAKING Establishment—Modern, far north side; estab. many years. Complete equipment; good oppor. for right party.
ADDRESS T E 215, TRIBUNE.

WALL plaque mfg.—Stack and molds. Good Christmas items. Will teach. $350. Vic. 3853

WATER COMPANY — Wholesale manufacturer; established 20 years, operating 3 trucks in Chicago and suburbs. Sacrifice to close an estate. $7,500 to handle; balance terms. Address T E 255, Tribune.

WELDING shop—Fully eqpd.; portable elec. equip.; driveway front-rear. Living quarters above. Reas. rent. Bargain for cash. Address X B 270, Tribune.

WHOLESALE jobbing business—$275,000 yr. volume; no shortage of mdse.; good deal to add to some declining business [no risk]; $25,000 required. The Apple-Cole Co., 53 W. Jackson-blvd.

Woodworking Plant

Complete millwork plant, motorized equipment; ready for immediate operation; $7,500; 20,000 ft. floor space; rental only $50 per month.
JOSEPH BEHR & SONS, INC, Rockford, Ill.

X-RAY Laboratory—Going business; modern G. E. machine; S. S. White chair; new developing tank; reason for selling, poor health. Cash. Address S G 474, Tribune.

BUSINESS FOR SALE—Ground floor location in building 25x196 in heaviest trading section of business district. Business consists of the town's leading gift shop, portrait and commercial studio, also large Kodak finishing plant in rear equipped with modern machines and equipment. Business located in town of 40,000 people, and within six miles of large military Fort and training camp. Business enjoys best class of trade and has been in continuous operation by owner for past 60 years. Write care of P. O. Box 493, Anniston, Ala.

LIGHT Luncheon-Delicatessen and Grocery—Corner location with living quarters. Steam heat and bath. Rent $80 mo.
NO RENT TO PAY 'TIL NEXT YEAR.
Full equipment and complete stock all for $2,000 cash. 4900 W. Madison-street.

FOR SALE—New and used auto parts and salvage business in town of over 100,000 population; value about $5,000.00; leaving for service. Address E K 19, Tribune.

$25,000 RESORT—DOING FINE BUSINESS, on hard surfaced road; on chain of 9 lakes. Owner retiring; $12,000 for quick sale.
JOHN E. McKENNA, WOODRUFF, WIS.

$1,200 BEAUTY SHOP.
SACRIFICE $250
account illness. Sunnyside 9234.

BARGAIN—Est. pckg. liquor str., $2,000; last license in Waukegan, Ill. Owner, Cal. 2432.

2D HAND gas range business—Paying; Drafted reas. Address X G 275, Tribune.

Partnerships and Investments.

PARTNER for prominent hamburger shop—$10,000 equipment, doing $160 daily; netting by chain store operation; $200 weekly; $5,000 required. Drafted.
Address X G 100, Tribune.

$10,000 NEEDED.
War industry. Take partner or 1st mtg. with gd. per cent net profits. Fra. 0053.

BUSINESS OPPORTUNITIES.

Partnerships and Investments.

WANTED — Business associate with investment; to fill highly important executive position with old est., successful corporation. Investment amply secure; best references. Apply in person only.
FIRST NATIONAL FINANCE CORP.
33 N. La Salle. Mr. Wilkinson.

GROWING young business needs cash to finance increased volume—Will pay 25% interest; invest $25 or $2,500; your loan completely secured; you set time loan to be repaid. Write for details.
Address X G 175, Tribune.

Concessions, Locations, and Leases.

FOR SALE—A tract of land on Route 20 between Cleveland and Toledo, O.; ½ mile long containing a mineral water fountain, nature's cure for bad digestive organs, sure relief for constipation; a fountain of youth suitable for a sanitarium, hotel and golf course. North Star Mills, Tiffin, Ohio.

IDEAL LOCATION

FOR FOUNTAIN AND LUNCH COUNTER in new 16 bowling alley establishment in the heart of Chicago's industrial center. Small capital required. Call Rockwell 8030, between 12 and 1 p. m. or at 4:30 and 5 p. m.

WILL lease for 10 yrs. on net rental basis, 19 flats [114 rooms] and 5 stores at S. E. cor. Locust and Wells; suitable for rooming house. See Mr. Accola.
1ST REALTY CO.
Cent. 5151. 39 S. La Salle-street.

TRUCK SERVICE STATION.
Southwest side; present volume approximately 60,000 gallons per mo.; available immediately; on rental basis; small capital necessary. Lafayette 9099.

BUSINESS opportunity for man and wife—Fully equipped gas station and lunch counter spot at intersection of 2 busy major highways at end of car line; northwest side. Address X H 94, Tribune.

DESIRABLE TEAROOM LOCATION.
New bldg., N. W. suburb.; no other restaurants; will rent on percentage basis to responsible party. Newcastle 3869.

ROOMING HOUSE OPPORTUNITY.
Vacant 15 rms.; brick; steam ht.; ½ blk. Wilson-av. and lake; $8,500; $1,275 cash; bal. 15 yrs. 823 Windsor-av. Wel. 2676.

TO LEASE—2 luncheonettes in hotel drug stores, doing large volume; must be responsible. Address E 266, Tribune.

SANDWICH grill concession—From Sept. 15 to July 1, 1943; deposit required; only reliable persons; eves. after 7. Lin. 3248.

WOMEN—Exp. for restau. concession; no rent or elec. Pal. 2598, bet. 4-8 p. m.

CONCESSION Open for Tavern, Rest., in factory loc.; $40 day bus. Seeley 7217, 9-12.

RMG. hse.—Loc., 22 rms. and store, 1426 S. Wabash. Rent $75; 4 yr. lease. Your opp.

RESTAURANT conces.—In tavern; rent free. AMBASSADOR 9646.

GAS STATION—Fully equipped; Harlem and Jackson; rent very cheap. Ph. Euclid 1860.

FIVE yr. restaurant lse.—Near lp., rental $66. Some fixt. Total pr., $300. Wab. 5307.

RESTAURANT for sale or sublease—Fully equipped; next to bowling alley. Bel. 8361.

Distributors.

DISTRIBUTORS.
Supply Chandler Laboratories.
COLA CONCENTRATE.
Compares with finest. Chandler's tremendous national volume slashes cost. Big profits! Cash in on rationed cola stocks. Every fountain a prospect.
CHANDLER LABORATORIES, INC.
17th and Glenwood-av. Philadelphia, Pa.

FOOD prod. mfr. wants one good worker for Chicago route and good workers in several other large cities to distribute and service natly. adv. commercial food routes; earnings will exceed $250 first month and should steadily increase. No priority worries. State if you have $1,500 for mdse. to fill orders.
Address S G 67, Tribune.

STATE Distributors. Make Big Money. All kinds of stores handle our exclusive fast easy seller. Getting big repeat business. No priorities; $540 required for merchandise. State Territory interested in outside of Chicago. Address X J 479, Tribune.

Job Lots.

ATTENTION, BUYERS

Have 1,000 infants snow suits and coat sets. Boys and girls. Sizes 1-6½; 19 styles. 100% all wool. Real bargain.
FRANKLIN-EDDY MERCHANDISE CO.
502 S. Wells-st. Webster 3342.

6,000 NEW knockdown boxes—Including wire strapping; 14x15x16 inches. 1030 Indianapolis-blvd., Whiting 70.

WILL pay highest cash prices for discontinued merchandise—Job lots, machinery, food-stuffs, or anything of value. Call Bel. 5400.

ELECTRIC wires—New; cut diff. lengths; for mfg.; bargain. Address E 380, Tribune.

Manufacturing.

Small electrical manufacturer, competent elec. eng. of varied experience looking for development work on war contracts.
Address E 191, Tribune.

Wanted—Subcontractors

Manufacturers looking for additional capacity to fill their factories are wanted by large prime contractors; please give compl. information of facilities available.
Address S E 468, Tribune.

DON'T BE A CHUMP

by trying to do multiple operation defense work on common lathes. Let us change your engine lathes to turret lathes. Defense work available. Prospect 4767.

WORK WANTED

For deep draw presses, press brakes, general manufacturing and welding; also tool and die work. Chicago concern.
ADDRESS X J 478, TRIBUNE.

DEFENSE WORK WANTED

Have shapers, milling machines, bench lathes and drill presses open for immediate use on war work. State 6360.

WE are equipped to do hard soldering, filing, polishing and drilling on sm. items for defense work. Paramount Wedding Ring Co., 30 W. Washington. Cen. 4905.

WTD.—Forging, coining; lt. drop hammer capacity; in or outside Chicago. No machining; comparatively light; can furnish dies, steel if nec. Address S K 274, Tribune

HAVE dial protractor—Reads to one minute; does work of sine bar, toolmaker's microscope, and shadowgraph; close tol.; want manufacturer. Address Y 233, Tribune.

WE are equipped to do light iron work, angle, channel, tee or flat steel frame, racks, stamps, spot welding.
Phone VAN BUREN 4285.

WANT subcontractors with precision equip. to produce lge. vol. screws, bolts, etc. for army aircraft engs.; describe fully facilities.
Address E 356, Tribune.

WORK wanted for wood-working furniture manufacturer; Chicago concern.
ADDRESS S H 250, TRIBUNE.

WANTED—Small machine shop to handle unlimited amount of tool, die, and fixture work. Address X H 448, Tribune.

WOODWORKING factory—Completely equipt; prefer metal substitute articles; what have you? Address M Y 470, Tribune.

WANTED—Defense work, stamping, plating, polishing, spot welding, power sew. mach., etc. Address T J 210, Tribune.

HAVE 8 hours daily open for war work—On practically new 15, 20, 30, 75 KVA spot welders. Village 2142.

WANT—War work for 10 ft. power shear; 8 ft. power brake; 36" and 54" hand brake. Exc. cond. River Grove 1802-J.

72 SPINDLES of drill press work—Available for war work. Merrimac 0956.

WTD.—Jobber fdy. to furn. rough iron cast., A10 or better. Address X J 424, Tribune.

AUTOMATIC screw machine hours open for work; up to ⅝ in. Englewood 2025.

WORK wanted for handscrew machine—We do close work. Cicero 2587.

Business Service.

PRINTING BUSINESS

Has your printing business suffered a reduction in volume due to present conditions? This is a great problem with printing companies ordinarily doing a $75,000 yearly business which has been reduced to $50,000 or less.

We would like to discuss this problem with a company of about the size mentioned, with the prospect in mind of relieving it of the mechanical production of its business. Your company would retain its identity, name and sales organization, and handle its own accounts, but would be relieved of the uncontrollable expense of operating a shop. When conditions are back to normal you will be in position to re-establish the production end of your business.

Our company is an old established, medium-sized one, financially responsible and highly regarded in the printing field.

To arrange for a confidential interview.
Address Y 234, Tribune.

MERCANTILE
LINES WANTED
for representation in
ROCKY MOUNTAIN AREA.
Costume Jewelry, Bags, Slacks, Dresses, Undies, Pajamas, Hose, Knit Goods, etc. Manufacturers write or submit samples. ROCKY MOUNTAIN SALES COMPANY, PUEBLO, COLORADO.

SALESMAN—WITH CHICAGO OFFICE, seeks to represent out of town manufacturer or firm.
Address E 248, Tribune.

1,000 RAISED LETTERS, BUS. CARDS, $2 MIMEOGRAPH 300 postcds. or 300 letters, $1. Addtnl. copies, 10c per 100. DOLLAR LETTER, 180 W. Washington. Dea. 7066.

IF YOU CANNOT SELL YOUR BUSINESS for all cash, sell on time and we will buy your mortgage.
E. EDWARDS, 9 W. Washington, Fra. 1966.

I WANT some good domestic lines of merchandise to sell to department stores in Iowa, Illinois, Kansas, Nebraska, Missouri.
Address E H 43, Tribune.

PREPARE PUNCHY ADV'T'G THAT SELLS. Long exp. creating bus., getting liter. Agts., Distr., Mail ord. Address E 55, Tribune.

1,000 TWO color raised print bus. cards, $1.95. Postpd. MAIL MART, 30 W. Washington.

A SPECIAL letter to write, a talk, or thesis to prepare? Let me help you. Rand. 3039.

BUSINESS OPPORTUNITIES.

Business Service.

Well established firm of domestic Sales Engineers and Export Managers with outstanding record of accomplishment is interested in a selected number of new lines in the field of industrial and electrical equipment and components for both domestic and export distribution. The company has a comprehensive branch office set-up staffed with competent sales and engineering personnel, together with a Washington office to assure effective coordination with government procedure.
The Export Division of the Company, can handle specialized lines requiring engineering facilities, and has a well established agency distribution organization in Latin America and the British empire, which will be extended to other geographical areas when conditions permit.
Manufacturers interested in effective domestic and export distribution are invited to
ADDRESS E H 46, TRIBUNE.

Business Equipment.

2 $500 PERM. wave mach., $20 ea.; 3 $60 dresserettes, $7 ea.; $49 el. eye brow tweezer, $5; $110 hat rack, $10; $169 Sculp treatmt. stmr., $10; $95 exhaust fan, $25; $87.50 facl. chair, $15. 5457 W. Chgo.-av.

RESTAURANT or tearoom equipment wanted by private party. Give full details and we will inspect promptly.
Advise Box 491, Wheaton, Illinois.

LANDIS shoe repair outfit—Hoffman press, mach., hat block, 1 hat mach., 4 chairs, shoe shine stand with marble, 1 cash regist. All complete. Eng. 5959.

RESTAURANT—Kitchen equip., refrig., gas range, delicatessen refrig. display case, meat block, etc.; used 3 mos.; sell separate or complete. 29 E. Wacker. Dea. 4255.

WILL sell small offset press [multigraph duplicator] or trade for late model mimeo. or Niagara. Central 1766.

SALE—2 lge. Cretor popcorn wagons, cheap. Good cond. Sam Costas, 572 Elizabeth-st., Fond du Lac, Wis.

MILLS—5 gal. ice cream freezer with 60 gal. hardening cab.; Kelvinator 60 gal. dispensing cab.; popcorn mach. Franklin 2425.

MASSAGE table—Chair, medicine and linen cabinet; compl. set of book rails, electric blanket. 3319 N. Pioneer-av.

PHYSIO-THERAPY equip.. Colonic diathermy sinusoidal; instruments, etc.; office furn.; misc. Nev. 8510, or Vin. 6790.

CHAIRS—B. wd., $1.75; red lthr. chrs., $4.50; sound syst., $75; Nat. cash regis., $100; stain. stl. bar; make offer. 4443 N. Harlem.

WANTED—Portable currency cage with at least two windows. Phone Wel. 7566.

HELENE Curtis Empress perm. wave mach.—Htrs.; exc. cond.; $75; cost $450. Sag. 2912

$50 CASH for tavern back bar, 13 to 16 ft. long and will haul same. Web. 1718 Mike.

POPCORN machine—Cretar electric; like new. Kedzie 5330 Sun., or after 6 wk. days.

6 HOOD unit gas dryer—Cheap. Call Stewart 0818, or Radcliffe 5385, Sunday.

2 OPERATOR beauty shop equip.—Excel. location if desired. $250. Plaza 6389.

POP CORN MACHINE.
Reasonable. 122 S. Halsted. Seeley 9409.

Wanted.

WE SELL ANY size business, or buy! Also help any buyer who needs cash. FREE APPRAISAL. NO OBLIGATION.
DELMONT COMPANY
"CHICAGO'S RELIABLE BROKER."
2839 N. CLARK BIT. 7384

Do You Have to Sell

Will buy any going business not directly affected by war priorities, requiring capital up to $25,000. Prefer mail order business; write detailed information for personal, confidential interview. Address M Y 476, Tribune.

PARTY WISHES TO BUY RETAIL COAL BUSINESS IN CHICAGO DISTRICT.
State name of company, location, tonnage, equipment; also details, lease and incumbrances, that would have bearing on sale.
Address H F 395, Tribune.

WANT MACHINE SHOPS—Mfg. bus. anywhere for our clients; $5,000 to $500,000; quick service; ready to buy; write or call
GEO. A. KANE & CO.
828 N. STATE. DEL. 3305.

CHEMICALS, COSMETICS, PHARMACEUTICALS. Will finance advertising campaign and supply revolving operating fund for controlling interest in small business. We contemplate retaining present management. Address S K 454, Tribune.

PRINTERS

If you contemplate closing your business for the duration, we have a plan that will help you. Address M Y 469, Tribune.

WE have buyers for mfg., bus. machines, shops and kindred lines; from $5,000 to $200,000. Write, call Del. 3316. Est. 31 yrs.
Corcoran Co., 48 W. Division

LAUNDRY—Suitable for washing wipers of all description; 5,000 to 10,000 lbs. per day. Replies strictly confidential; for appt. call M. L. Chapman, Rockwell 8313.

TO BUY OR SELL A BUSINESS CALL the oldest business broker in Chicago. CORCORAN CO., ESTAB. 31 YEARS. 48 W. Division-st. Del. 3316.

WE SELL OR BUY YOUR BUSINESS. CASH IN 24 HRS. CITY-WIDE SERVICE. WE FINANCE YOUR AND OUR BUYERS. CALL ROSS CO. WHI. 6373.

DO you know of a profitable, legit. bus. to get into for a responsible man? Must have details. Address E 100, Tribune.

WANTED—Med. priced articles of merit; have 52 key loc. in Met. Chicago area. Give full details. Address C 110, Tribune.

WILL buy small going mail order or other business for cash. Give full details.
ADDRESS E 82, TRIBUNE.

WILL invest $2,500 and services in est. business—Must stand strict invest. Give full information. Address E 400, Tribune.

PRIV. pty. wants 30 to 35 rm. rooming hse., s. or s. w. side preferred. Ph. Ken. 1896.

SMALL, wood, box factory. Buy all or part. A. RIEG, 160 N. LA SALLE-ST.

WANTED—Machine shop; buy or lease local or out of town. Lasdon, 29 S. La Salle-st.

ROOMING house and bldg.—North; 25 to 50 rooms. Address E 180, Tribune.

PRINT SHOP Wanted—Or working job, and sell. Address E J 47, Tribune.

SELL YOUR BUSINESS QUICK—For cash. MITCHELL CO., 123 W. Madison, Dea. 1723.

CASH for stores and stocks of merchandise. Ace, 672 W. Roosevelt-rd. Canal 8625.

OFFICE FURNITURE AND DEVICES.

SELLING OFFICES
Of large brokerage firm consisting of walnut exec. desks, files, tables, lea. chairs, fireproof safe, water coolers, lamps, adding machines, Kardex—4x6 and 5x8, carpet, steel shelving, fans, air conditioners, time stamps, elec. meter mail, bookkeeping machines, late 77 mimeograph with slip sheeter and No. 85 auto. feed. Other items. If we have what you want you will save money Mon. 9 to 5 and until sold. Suite 1785 Board of Trade Bldg.

Cash for Dictating Machines

We want dictating, transcribing, and shaving machines. We will pay top prices—cash. Move your idle equipment. Phone or write and tell us what you have. Mr. Dawson, room 1310, 100 W. Monroe. Central 6944.

LIQUIDATING
1,500 office desks........@ $9.75 up
60 swivel chairs........@ $4.75 up
40 straight chairs........@ $1.00
140 letter transfer cases........@ $1.00
ABBELL LIQUIDATORS.
1507 S. Michigan. Calumet 2423.

STEEL Hat and Coat Racks.
Steel Shelving.
Flat Typewriter and Roll-Top Desks.
Map Cases, Bookcases, Settees, Chairs.
Call Central 4820.

70 STEEL 36x12x12 lockers, 8 mahogany steel letter files, 2 drafting tables, 2 executive walnut desks, 6 posture chairs, 1 12-dr. 5x8 Globe visible file.
508 S. Wells. Harrison 6450.

Furniture from Adv'g Co.

85 steel files, 52 desks, 86 chairs, 9 private offices, leather chairs, recep. rm. furn. 9th flr., 8 S. Michigan, 10-4. Har. 6450.

SODA fount.—12 ft., liq. mech., compl. with compres. and coils, in use at drug str. 1826 W. 103d-st. Must be removed at once; cheap. Gold Brothers. Monroe 1520.

EDIPHONE-Protechnic, very late models Dictator-Transcriber Shaver for sale, reasonable. Address X H 247, Tribune.

4 DESKS steel file with lock, Kardex, 12 side, 5 arm chairs, table, 2 clothes lockers, swivel chairs. Cheap. Lak. 9609.

3 STEEL 4 dr. files, 2 small safes, 7 swivel chairs, 5 tables, 7 flat desks $15, chairs $1.50. Open Sun. Kozy, 1247 W. Madison.

6 METAL card racks—Hold N. O. 1212 cards; 200 pockets in each rack.
Acme, 1247 W. Madison, Seeley 5034.

ADDING MACHINE DESKS, FILES, CHAIRS, TABLES, 16 Venetian blinds—Sizes 42 to 64 in.; like new. 859 First Nat'l Bank Bldg.

WANT—Used Burroughs six register bookkeeping machine. State price and serial number. Address X J 492, Tribune.

FOR SALE—G. E. water cooler; Dictaphone; fan, inter-comm. system; 35 mm. sound proj. Typwrtr. desk. 1441 N. Clark. Del. 5210.

WANTED—4 dr. steel files with lock. Suspension and legal pref. Bri. 3722.

WANT Comptometer—Priv. party. State age, best price. Address T E 499, Tribune.

USED OFFICE furniture, desks, chairs, etc. KENDRICK, 218 W. Jackson. Cent. 4324.

DICTAPHONE, $35; duplicators, $10; check-writers, $5; address., $15. 425 N. La Salle.

LARGE flat top desk, typewriter, and desk steel filing cabinet. Greenleaf 1934.

ADDING mach., $35; calculator, $45; check writer, dictaphone. Sun.-Mon. Fra. 4338.

MULTIGRAPH—No. 36; power drive; autom. feed; excel. cond.; priv. party. Dear. 6502.

FIXT.—show and wall cases, steel counter, suitable any bus. Cheap. Beverly 1206.

10 BURROUGHS Calculators, Dictaphone, Adder. 4904 W. Madison. Austin 8979.

5 3' STEEL Equipto counters; 1 16-drawr. Remington Rand Kardex; reas. Cal. 5754.

HOUSEHOLD APPLIANCES.

General.

MUST SELL—My 6 cu. ft. Frigidaire-Hoover vacuum-G. E. T. T. range. Call Sunday aftern., 1215 S. Western-av., Pk. Ridge, Ill.

WANTED—Refrig., Electrolux vacuum, sew. mach., toaster, fan, juicer, small radio. Mrs. Mills, 1441 N. Clark. Delaware 5210.

GAS stoves—Elec. ranges; reas. See us for particulars. Firestone Stores, 4400 W. Madison. 6000 N. Clark.

WE PAY HIGHEST CASH PRICES!
For used Washers, Refrigerators. Key. 8709.

Appliance Repairs.

REPAIR washers and vacuum cleaners—No service charge. Chesapeake 3040.

Electric Refrigerators.

SALE TODAY, SUNDAY, 10 TO 4.
REFRIGERATORS
FRIGIDAIRE, NORGE, COLDSPOT, ETC.
$35 UP—CASH—TERMS
7300 W. GRAND-AV.
1 BLOCK WEST OF HARLEM-AV.

PRACTICALLY NEW
Crosley-Shelvador refrig., $150; Zenith t. t. gas stove; $70; priv. pty. Berkshire 5182.

4 ELECTROLUX ice boxes—1 large, 3 medium; gd. cond. 4730 Magnolia, rear garage, Sat., Sun., Mon., 9 a. m.-4 p. m.

FIRST class running condition.
CALL MERRIMAC 2225.

ELECTROLUX—6 ft. refrig.; like new; lamps, bedrm. sets. Bentfield, Briar. 6083.

WILL PAY UP TO $100 FOR USED REFRIGERATOR. MULBERRY 1689.

ELEC. refr.—Family size; good cond.; must sell. Pr. $55. 549 N. Ridgeway, 2d floor.

WANT 5 or 6 cu. ft. refrig.—Servel, or other. Can. 2556. Jos. Jiran, 1333 N. 18th.

GEN. Electric refrigerator—5 cubic ft. 3908 W. Berteau. Palisade 4549.

REFRIG.; like new; vac. sweeper and din. rm. set; priv. 4304 Milwaukee-avenue.

5 CUB. ft. Kelvinator, $35; also ice box. Semmens, 838 N. Waller.

Electric Ranges.

PRIVATE—1942 elec. T. T. stove; white, chrome trim. Every equipment. Kil. 3785.

GAS and elec. ranges—Universal, Roper, all makes; bargain prices. 4237 N. Lincoln-av.

Kitchen Stoves.

100's of MODERN Table Top Gas Ranges—SUCH FAMOUS MAKES AS: Universal, Magic Chef, Detroit Jewel, Crown, Eagle, Zenith, and Estate. Now being cleared from our GIANT WAREHOUSE floors. YOU CAN BUY A NEW RANGE FOR $34. Free Delivery. Cash or Terms. CENTRAL WHSE., 775 W. JACKSON. Open eves. except Wed., Fri. Sun. to 5.

FOR SALE—12 used 42 inch white porcelain gas stoves; excellent condition, $12.50 each. Also used electric fixtures. See janitor, 1754½ E. 71st-place.

DIRECT FACTORY DEALER.
500 Roper, Universal, Magic Chef, Tappan, and Crown gas ranges, as low as $49. Immed. del. 3334 N. Central-av. Mul. 0800. Op. eves.

GAS stove—Reliable, 6 burn., 3 oven, wht. enamel, chrome trim; like new; $175. Sat.-Sun. only. 307 Cumberland, Kenilworth.

MAGIC CHEF—White table top; brand new; $44. Warehouse Outlet, 1232 S. Halsted-st.

WANTED—Used gas range; late model, good condition. Address T E 221, Tribune.

JEWEL gas range, new, $44.
Terms. Whistler's, 621 W. Jackson.

WHITE CROWN T. T. gas range—6 burner, 3 ovens, broiler; like new. 4917 N. Magnolia.

ESTATE—Full size table top; wh. porcelain gas range; gd. cond. Reas. Atl. 4454.

Room Heaters.

NORE, Duo, Therm. American oil heaters, Some $38. Whistler, 621 W. Jackson.

OIL stoves; heater and combination; 5 yrs. old; reas. 1338 Grace. Bit. 3493.

Vacuum Cleaners.

THE GREATEST SALE OF THEM ALL—Hoovers, Eurekas, G. E., Apex, and Electrolux. Guaranteed reconditioned.
WHILE THEY LAST, ONLY $19.95.
CENTRAL WHSE., 775 W. JACKSON.
Open eves. Sun. to 5. Cash or terms.

Washing Machines and Ironers.

THOR WASHER, $37.50.
Also 50 used washers, ironers, $20 up. Open eves. 3448 W. North-av. Alb. 0140.

SACR. Bendix washing mach.—8 mo. old; $125. Call Edgewater 0996.

WASHER—Dexter de luxe, with tubs; used 6 months. $70, cash. Graceland 2457.

WILL PAY up to $50 for used washer. MULBERRY 1689.

Water Heaters.

HOTSTREAM and PITTSBURG automatic storage and instantaneous gas heaters; slightly used; only $29.50; guar. Cen. 8888.

STORE AND BAR FIXTURES.

STORE AND TAVERN FIXTURES OF EVERY DESCRIPTION.
All sizes new and used fixtures in stock. We also have a number of slightly used tavern and other fixtures at a great sacrifice; slightly used complete bar outfits, some $135 up. Meat market and delicatessen refrigerator display cases. Also all sizes and makes slightly used mechanical refrigerators, a number of Blue Flash bottle boxes. No Priority Needed. Easy Terms. Free Delivery.
CHAS. BENDER CO.
608 N. WELLS-ST. SUPERIOR 2361.

MODERN—Complete shoe store shelving; chrome window fixtures, 2 Neon signs, chrome air cushioned chairs. Priced very reasonably. Call between 10 a. m.-1 p. m. 6727 W. Roosevelt-road, Berwyn.

8x12 BLAZEK cooler; 2 h.p. refrig. unit; meat blks., mirrors, meat grinder; stacker slicer, 2 porc. scales, refrig. cases; will separ. Must sell Sun., 10-2. 5629 Irv. Pk.

REMODELING—Will sell 30 tables 30 in. sq. grained composition top, metal bound, good cond., or will trade for 24 in. sq. plain top tables. 2165 Lincoln-av.

BRUNSWICK BLUE FLASH ELEC. COOLERS FOR FOOD OR BEVERAGES, 25c PER DAY. EVENTUAL OWNERSHIP. IMMEDIATE DELIV. CALL ANDOVER 4444.

WILL SACRIFICE—Repossessed G. E. refrig., porc. box, 9x7x2½; oak refrig. box, 6x6; refrig. units, booths, counters, registers, bake oven, broiler, tables, chrs. Fra. 2425.

TAVERN fixtures—Also tables, chairs, settees, wood and leatherette, new and used, on hand. Ready for immediate delivery.
A. BENDER, 516 N. Halsted-street.

FORCED to sell—All new; 8 ft. elect. refrigerator, scale, slicing machine, show cases; $400 in stock. Will sell separately; lost lease. Call 40 E. 107th-st.

CHROME furniture—250 pieces; new and used; floor display cases, all sizes; for any business; low prices. 1672 W. Ogden-av.

3,000 CHAIRS and tables—Also booths, slightly used; time payments if desired. Chas. Bender Co., 608 N. Wells. Sup. 2361.

ALL steel office desk—Excellent condition; millinery fixtures, including 6 ft. show case; bargain. Park Ridge 1821.

6 CASE ELEC. COCA-COLA, POP COOLER, AND BOTTLE RACK—1 YEAR OLD, $40.
816 E. 75TH. TRIANGLE 4100.

MOD. frt. and bk. bar—Curved frt., 4 half bl. direct draw. box, 5 cockt. bths. comp. To be removed. Gold Bros. Monroe 1520.

STAINLESS steel steam table, grill, sink and trap, 2 tables. 4730 Magnolia, rear garage, Sat., Sun., Mon., 9 a. m.-4 p. m.

COMPLETE drug store fixtures and 24 ft. luncheonette and soda equip.—Must sell at once. Pens. 8234.

REFRIGERATOR counter, 10 ft. Cost $700; our price $150.
D.&M. Finance, 9 W. Washington. Fra. 1966.

BATTLESHIP LINOLEUM—RUBBER TILE, cork tile, 69,000 sq. ft. Central 3869.

PELCO comb. food-bev. cooler; also ½ gal. bottle bev. cooler. 2047 W. Chgo. See. 2067.

READ cake and bread mixer—Lge. size; cond. like new. Bargain. Wentworth 7400.

ROYAL Crown refrig.—Very reasonable. Call Monday. 3249 W. 63d-st.

STEEL shelvg.—Some for grocery; lockers. CENTRAL, 20 W. Hubbard-st., Del. 8495.

WANTED—Visible steel files for 3,000 cards 8x5. E. R. Newland Co., South Bend, Ind.

CASH REGISTER, water cooler, mimeograph, checkwriter. 425 N. La Salle-st.

SEVERAL used refrig. cases—No priority on these. McCRAY, 1512 S. Michigan-avenue.

FRIGIDAIRE—12 compt.; suit. for ice cream or frosted foods; priv. Man. 5100.

12 FT. Super Cold dble. duty refrig.—Coils comp.; sac.; terms. Spalter, Wab. 9500.

REFRIGERATED wall case—All porc.; like new. Also porc. cereal counter. Del. 4760.

WAVING mach., $35; marcel chrs., $4; manicure tbls., $3; used. 1120 N. Wells. Mich. 0200.

AIR CONDITIONING.

KEEP COOL this summer—Get relief from Hay Fever. Closing out air conditioners; 1-3 to 1- ton; Philco, etc.; low as $115. Also 3-5-7½ ton A. C. and D. C. G. E. units. J. C. Springer, 35 E. Wacker, Ran. 4816.

ONE 3 HP and ONE 5 HP self-contained Air-Conditioning cabinet, ready to install. MUST SACRIFICE. ABERDEEN 5951.

ONE 20 HP YORK Freon Refrigerating unit complete with Air-Conditioning Blower. USED 4 MONTHS. ABERDEEN 5951.

G. E. ROOM cooler, $235—Philco wind. type ventr., $35. J. E. M., 2047 Chi. See. 2067.

3½ OR 4 ton portable air conditioning unit. KEDZIE 0431.

1 G. E. 5 TON self contained air cond., complete, like new, reas. Pens. 8234.

SEWING MACHINES.

QUIT. BUS.—Button sewer, folders, single, double needle, waistband, marrows, press mach; coverers, trimmers, binder. Wel. 4100

FIVE tailor power sewing machines; separate stands—$50 each. Aberdeen 0460.

WE PAY CASH FOR USED SEWING MACHINES. ANY MAKE. KEDZIE 1300.

ELEC. con. $29.50. Singer Consoles, Portables, Dropheads. 5455 W. Madison.

SINGER electric portable—Good condition; guaranteed; $28. Pensacola 1670.

WANTED—Singer treadles and Singer electrics, Call Mr. H. Leslie. Randolph 3682.

HOME FURNISHINGS AND FURNITURE.

(See Also Household Appliances.)

General.

Open Today, Sunday, to 5

Outright Purchase

From U. S. District Court for Northern Illinois

THE ENTIRE

Bankrupt Stock

OF THE COMMONWEALTH APPLIANCE & FURN CO., ALSO D/B/A THE JACKSON FURNITURE MART.

Now Being Disposed of

IN CHICAGO'S HUGE

Central Warehouse

With Other Consigned

FURNITURE STOCKS

ALL PRODUCTS OF AMERICA'S LEADING MANUFACTURERS.

And Out They Go

Regardless of Cost!!

"Partial list of Bargains follows."

Karpen sofas; exquisite, sold for as high as $169; all periods; now only.....$88.00
Lounge chairs, ottomans, huge var.. 14.80
2 pc. liv. rm. suites, all styles from.. 38.00
3-4-7 pc. bedrm. suites, all woods, fr. 38.80
9x12 rugs. 100s to choose from..... 18.80
7-8-9 pc. dining room sets, from..... 48.00
Stnless. porc. dinette tables, all colors. 8.80

Odd beds, buffets, chinas, end tables, lamp and cocktail tables, desks, and other odd pieces being sacrificed in this great sale.

CASH OR TERMS ARRANGED.

775 W. Jackson-bl.

JUST 2 DOORS EAST OF HALSTED.
During Sale. Open Eves. to 9—Sun. to 5.

Sensational Sale

FURN. MART SAMPLES

OFFERED TO THE PUBLIC

40% to 60% Savings

OPEN SUNDAYS 11 TO 5

2 piece liv'g rm. sets, old sofas...$49-$129
3 piece bedroom sets...............$39-$149
7-8-9 piece dining room sets......$49-$179
5 piece dinette sets...................$9-$39
Occasional and pull-up chairs.......$3-$12
Odd beds, springs or mattresses.....$9-$16
Kneehole secretary desks..........$19-$39
9x12 rugs........................$7.75-$69
Floor and table lamps.........$1.50-$8.50
Odd dressers, vanities, buffets......$13-$39

TERMS ARRANGED. DEL. 5824.

Hudgin Furn. Co.

471 E. Ohio-st.

AT THE LAKE FRONT.

OPEN TODAY, SUNDAY, TO 5.

BUY DIRECT FROM

Chicago's Biggest

BARGAIN CENTER!

OUR MAIN WAREHOUSE OUTLET HAS RECEIVED HUGE QUANTITIES OF FURNITURE FROM ALL OF OUR OUTLYING STORES. THEIR POST-INVENTORY SURPLUS STOCKS ARE NOW MASSED INTO ONE MAMMOTH BLDG.. READY FOR IMMEDIATE DISPOSAL.

5 Giant Floors

Packed and Jammed with Amazing Furniture Values

SEEING IS BELIEVING.

2-pc. living rm. set. walnut frame....$49
2-pc. genuine mohair parlor set. sam..$69
3-pc. modern walnut bedroom set......$39
3-pc. beau. Swedish mod. bedrm. set..$59
3-pc. 18th. century mahog. bedrm. set..$69
5-pc. solid oak dinette set. bargain....$22
Studio couches. A REAL BUY from..$25
9x12 rugs. floral patterns............$24
Mattresses, Jenny Lind beds, choice $7

Other bargains—Bunk beds, lounge, and Pull-up chairs, tables and floor lamps, etc.

Good Housekeep'g Shops

Main Warehouse Outlet

1232 S. Halsted-st.

E-Z terms. No finance co. to deal with.
Open Tues., Thurs., Sat. to 10. Sun. to 5.

ORDERED SOLD.

$50,000.00

Broadloom, Carpeting

Rugs, Linoleum

SUCH FAMOUS MAKES AS MOHAWK, GULISTAN, BIGELOW, ALEX. SMITH, ARMSTRONG, PABCO, ETC.

Save 40% to 60%

27" All Wool Carpeting—New....$1.00 yd.
9x12 All Wool Rugs—New.......$25.00 up
Inlaid Linoleum—New ....85c sq. yd.
Brdlm. All Wool Triple Twist..$4.85 sq. yd.

Open Sundays Till 5 p.m.

LEE RUGS

1408-10 S. MICHIGAN-AV.
Open Thurs.-Sat. Eves. to 9 p. m. Sun. to 5
Terms arranged. Victory 6644-6645.

OUT OF STORAGE

3 Rm. Outfit, like new, $118

Parlor suite, bedrm. suite, din. sets, rugs, lamps, and tables, mirrors, dishes, etc.

WILL SEP. TERMS $2.00 A WEEK.

85 Parlor Suites ....$38 to $49
96 Bedroom Suites ....$34 to $78
38 Studio Couches ....$18 to $37
78 Dinette Sets ....$15 to $35
110 Rugs, Room size.............$15 to $39

DE LUXE 3 ROOM OUTFIT.
Parlor, Bedroom, Kitchen. $198.
EASY TERMS

GROVE STORAGE

4301-13 COTTAGE GROVE-AV.—Oak. 7300.
Open eves. to 9. Sun. to 5—Free Delivery.

DRAFTEE—Must sacrifice at once 3 rooms of beaut. new furniture. Original cost $500. Sell at a real bargain. Never used. Will separate. Terms to responsible party. See Mr. Marshall at Hollander Warehouse, 2420 N. Milwaukee-av., Daily to 9; Sunday to 5.

CALLED TO SERVICE

WANTED—Reliable party to take over beautiful 3 rooms of furniture; like new Parlor set. Bedroom set. Din. set. Rug. Lamps. Tables. Pictures. Mirror. Dishes. Silverware, etc. All for $138. Cash or terms. $2 weekly. Free delivery. Open daily to 9 p. m.—Sunday to 5 p. m.

IRVING FURNITURE.

7839 S. HALSTED

BARGAIN HUNTERS!

HUGE STOCK of the finest furniture made is going to be sacrificed at prices you've never dreamed of. If you want the bargain of a lifetime don't wait.

HURRY TO MIDWEST FURNITURE.

601 W. WASHINGTON

Open eves. till 9. Sunday till 5 p. m.

MUST BE SOLD AT ONCE

3 complete rooms; beautiful new, modern furniture—BALANCE DUE. $134. Parlor, bdroom and dinette set, lamps, mirror, dishes, rug, tables, pictures, etc. Your terms. Free delivery. Open eves. and Sun.

MEYER'S FURNITURE WAREHOUSE.

4153 W. ROOSEVELT-RD.

IMPORTANT NOTICE—Will sell to responsible party complete 3 rooms of modern, beautiful furniture; 1 MONTH OLD: bdrm., living rm., dinette, tables, rugs, mirrors, lamps, pictures, etc. Originally worth $480. NOW $127: tms. Open eves. Free delivery

MEYERS WAREHOUSE.

455 W. 63D-ST.

ORDERED SOLD AT ONCE

3 rm. outfit; repos.; like new; living rm., bedroom, dinette, tables, rugs, lamps, mir., dishes; must go for $125. Cash or terms. Free del. Dealer. Ask for MR. CLINTON, Credit Manager. 1553 W. Chicago-av., Mon. 6351. Open eves. to 10. ex. Mon.-Wed.-Fri.

IN SCHAULER STORAGE

¼ off. $25,000 furniture samples. E-Z tms. 3-4 rm.. hi. grd. furn.. $169; will separate. Lge. size rugs. Wilt. and Broadlm.. $19 up.
4644 N. WESTERN-AV.
Open till 9 except Wed. SUN. 12-5.

LOOK—AUGUST SALE.
New furniture and rugs. E-Z terms.
VERSCHOORE'S STORAGE.
4040 N. Kedzie-av. Open eves. 9. Sun. 12-5

SLIGHTLY damaged by sun—Includes 3 pc. bedroom sets. 2 pc. parlor sets. 9x12 rugs. Amer. Hsehld. Supp. Co.. 5409 S. Halsted.

PAY balance due—$100: 3 rms. furn.; cash or terms. 746 E. 71st-st. Triangle Furn.

HOME FURNISHINGS AND FURNITURE.

General.

CLOSING OUT

TO

PUBLIC AND DEALERS

FURN. MART SAMPLES

AT THE

Johnson Furn. Co.

OPEN SUNDAY TO 5

NOTE PRICES

3-4-7 pc. bedroom sets.........$29 to $135
2 pc. parlor sets....................$19 to $ 95
7-8-9 pc. dining room sets......$39 to $129
STUDIO COUCHES..................$12 to $ 49
5 PC. DINETTE SETS..............$ 8 to $ 29
Occasional and lounge chairs...$ 3 to $ 29
Innerspring mattresses ....$ 6

ODD BUFFETS, CHINAS, CHESTS, DRESSERS, VANITIES, LAMPS, TABLES, ALL STYLES, FINISHES, MUST SACRIFICE. 9x12 RUGS, ALL STYLES......$9 to $60

203 E. OHIO-ST.

TERMS. DELAWARE 9020.

4750 WASHINGTON

At Cicero-av. Columbus 9609

G-I-G-A-N-T-I-C

CLEARANCE

SALE

EASY. CONVENIENT CREDIT TERMS.
Repossessed parlor sets ....As low as $25
Sample parlor sets ....As low as $35
3 piece bedrom sets ....As low as $29
Kitchen sets, all kinds ....As low as $18
Twin size studio couches .....As low as $19
Rugs, all sizes ....As low as $19
Sample dining room sets ......As low as $29
3 RM. OUTFIT, slightly used $129
3 RM. OUTFIT, Sample group........$169

NELSON BROS. OUTLETS

North: 4840 Broadway

South: 6910 Cottage Grove

Open Daily to 10 p. m.—Sunday to 5 p. m.

50% TO 60% discount on new furniture. COMMONWEALTH. 620 W. JACKSON.

Central.

USED RUG MARTS

CHICAGO'S LARGEST USED RUG DISTR.
865 unclaimed 4x6, 9x12, 12x18...$3-$55
945 Samples, 6x9, 9x12 to 12x21...$5-$79
692 Broadlm. remnts.. 4x9 to 9x25..$17-$95
1,200 yards used runners.........50c yard up
AMERICAN PNEUMATIC CARPET CLRS. Plant and salesroom, 3918-28 Armitage. 7439 Cottage Grove-av. Triangle 0171. Open Tues., Thurs., Sat. eves. Easy terms.

LINOLEUM LAID FREE—Inlaid, 69c-89c yd. Used Battleship, carpet, 75c; Congol., 39c. 1547 Roosevelt. Tu., Th., Sat., ev. Can.1553.

LINOLEUM laid free—Inlaid, 69c sq. yd.; felt base, 3c sq. ft. Open Tues., Thurs., Sat. eves. Marsh, 4812 N. Western. Ard. 4100.

R-NU LINOLEUM—ROOM JOB, $3-$5. 3941 W. MADISON. NEVADA 1635.

South Side.

UNCLAIMED STORAGE

AND FURNITURE MART SAMPLES.

3 room de luxe outfits including rugs, pictures and dishes, from $149-$298; also occasional pieces.

CITIZENS FURNITURE CO.

6231 Cottage Grove. Open Sun. 'Til 5 p. m.

REAL FURNITURE BARGAINS.
18 Century, Swedish Modern, Maple
$119 Beaut. Duncan-Phyfe Sofa ...$68
$128 3-pc. Modern Bedroom Sets..$62
$49 5-pc. Oak Dinette Sets $29
$45 9x12 Broadloom Rugs $27
Hundreds of other bargains. E-Z terms.
IRVING'S, 7839 S. HALSTED. Op. to 9 p.m.

FIRST SOUTH SIDE ANTIQUE SALE. Fine china, Bristol and overlaid Bohemian and col. pattern glass demi-tasses, plates, bisques, lamps, clocks, cut glass, and other items. Starting Sun., 10 a. m. and next wk. 6326 Cot. Gr.

SLIGHTLY used 3 rooms furn.—30 days old. Bedrm., par., din. set, lamps, dishes, tables, etc.; like new; $109; terms. Will separate. 50 bedroom, parlor sets, $19 to $49. NORMAL WAREHOUSE, 6049 S. Halsted.

LVG. city—Will sacr. Berkey gay carved buffet, walnut din. table, 4 wal. chrs., 6 solid mah. chrs., Duofold [upholstered davpt.] and matt., Gateleg table; all like new; will sep. 7314 Coles-av., 3d. Bayport 5051.

SAC.—Gr. piano; fine Eng. din. rm. set; Fr. tables; Sevres; lamps; tw. bedrm. set; Ven. mirror; rad., commodes, stud. couch; oriental rugs; carpeting, etc. 5437 Hyde Park-blvd., Apt. 2, 9:30 to 5.

SMASH sale—Account fire, all furn., lg. bldg.; beds, dressers, chairs, rugs, tables, fix., stoves, etc. Final clearance; barg., quick sale. 5519 Kenwood. Pla. 2108.

2,000 YARDS USED CARPET.
Hartford, Saxony, Wilton.
Removed from the Shoreland Hotel.
ROYALTON Rug Co., 4727 Cottage Grove.

BEDROOM set, apt. grand piano, small bar, electric clock, tables, trunks. 10-5 p. m. 6934 Constance-av.

COMPLETE furnishings for attractive, like new, 3 rm. apt.—in-a-dor; sublease optional. ½ ton air conditioner. Dorchester 5098.

3 RM. 18th cent. furn.—Liv. r., bdr., dinette. Incl. rugs, etc. Used 18 mo. Sell all or sep. 8359 S. St. Lawrence. Tri. 3327.

BEAU. 4 poster twin bedrm. set, hand crafted parlor set, chromium kitchen.—Priv. Shure. 1613 E. 55th-street. Fairfax 7655.

100 RUGS, $15 to $25. Parlor set, $39. Bedrm. set, $44. Compl. 3 rm. outfit, $125. RAPP STORAGE. 5746 S. ASHLAND.

4 ROOMS of good furniture—Elec. refrig., vacuum cleaner; 2 yrs. old; 2 oil stoves, 3 oil drums, gas stove. Boulevard 3436

BROADLOOM CARP.—9, 12, 15 ft.; $3-$5 yd. INLAID LINOLEUM—Val. to $3; 79c-$1.29. SENNER'S, Vic. 2894. 2940 Wentworth.

3 PC. Fren. bedrm set, cast $450; sac. $125. Fren. liv. set, cost $375; only $95. 4x6 oriental rug. $45. S. S. Furn., 746 E. 71st.

DINING table, 6 chairs—Dark red mohair seats; exc. cond. Original price, $295. Sac. $90. Priv. party. Englewood 8636 eves.

FROM Beverly Hills—Karpen parlor set, walnut bedrm. set, oriental rugs, chairs, dishes. Room 364 Hotel Hayes.

IMMEDIATE disposal of living rm furniture —Philco radio, studio couch, etc., at low price. Ph. Pullman 4539.

GRAND piano—Grandfather's clock, dishes, and other items. Call Hyde Park 6729.

LAWSON sofa, like new, $49. Schwartz Bros. Stge. Co., 7012 Stony Island.

10 PC. mahog. Wm.-Mary din. rm. suite, $65. Wal. twin bed set, $45. S.S.Furn., 746 E. 71.

BEDRM. and din. rm. furn.—Exc. cond.; reas. Carterfield, 6809 Dorchester.

SACRIFICE—Liv. rm. set; bedr., radio, rugs, lamps, tables. Priv. 7747 S. Phillips, 2d.

COMP. furn. of 3½ rm. apt.—Lease opt.; leaving city. Saginaw 8509.

LIVING ROOM furniture and twin beds, baby grand piano. 7814 Colfax. Sou. 4456.

DINING room furniture—Hi grade; for sale; cheap. 7734 Essex-av. Saginaw 3513.

BEAU. 5 rm. furn., period din. set, radio. Private. Call mornings. Fairfax 0890.

8 PIECE oak dining set, including buffet. Reasonable. Midway 7743.

COMP. furn 3 rm. apt.—Exc. cond. Drapes and rugs included. Drexel 2347.

BEAUTIFUL carved walnut dining room set, 11 pieces; cheap. Dorchester 6356.

STD. size crib and wardrobe—Also Storkline blonde maple jr. bed. Regent 1956.

CHOICE furniture—Mohawk; broadloom rugs; used 1 yr. 5555 Everett, Apt. 7E.

FURN., beau. drapes, rugs, glassware, miscel. articles. Mayer, 1234 Hyde Park-blvd.

BEAU. blonde mahog. din. rm. set. French dvnpt., tables—Bet.11-4. Sun. 7505 S.Luella

SAC. 8x11 Kieva Oriental; sml. ones; 1 pr. antique ndlept. chrs., mirrs., lps. Bay. 4694.

3 PC. Walnut bedroom set—Reasonable; good condition. Hemlock 1376.

ALL or part 70 yds. fine qual., like new 27 in. carpeting, $1.50 yd., cost $4. Sag. 2912.

SAC. beau. furn. 5 rms.—Used 3 mos.; par., din., 2 bdr. sets, rugs. Sep. Dealer, Fai. 1148

MAPLE bunk beds, Boy Scout uniform, s. 14, books, etc. Dodds, 7148 Ridgeland Pla.7124.

5 ROOMS furniture—Will sacrifice; leaving town. 8621 Drexel. Stewart 8761.

RUGS—Oriental; carptg.; all sizes; new-used. Barg. Gen. Cl., 706 E. 79th. Vin. 9600.

FURNITURE of 5 rms.—T. t. stove; steel filing cabinet; rugs. 7634 Euclid.

4 RMS. of furnishings—Will separate; private parties. 6053 S. Kenwood, Greene.

BEDS, innerspring mattresses, dressers, rugs, rooming house furniture. 5519 Kenwood.

ALL kinds used furniture, stoves, rugs, etc. Week days only. 6742 Cottage Grove-av.

SWED. mod. liv. rm., dark wal. din. rm., brkfst. set, drapes, etc.; sac. 7122 Clyde-av.

North Side.

RADIO—Krohl davenpt., dresser, dinette set, rugs, reed set; priv.; reas. She. 9489.

MUST sell at once—Compl. furnishings 4 rm. apt.; reas. Miller, 1519 Farwell-av.

PRIV. pty.—Sac. 10x15 Oriental rug [Kirmanshah]; perf. cond.; $400. She. 6606.

WILTON Rug—9x12, $165 value at $32.50; din. tbl., chrs., new tbl. pads, $30. R.P.7377.

FOR sale—Large size dinette set with fan shaped chairs; like new. 1819 W. Leland.

NEEDLEPT. chair, French coffee tab., lamps, bric-a-brac. Whitehall 5100, apt. 4F.

HUSBAND overseas—Must sell imm. good furniture: 5 rooms; rugs. Sunnyside 7076.

REPOSS.—3 rms., like new, $99, terms. Eve. till 10. ADVANCE WHSE., 4342 Broadway.

HOME FURNISHINGS AND FURNITURE.

North Side.

ZAGEL'S

222 S. WABASH-AV.

4217 W. North-av.

GOING OUT OF BUSINESS

SACRIFICING $500,000

FURNITURE, RUGS, HOUSEWARE.

Save Up to

75c on the Dollar

A FEW TYPICAL BARGAINS FROM OUR BIG SELECTION.

	FORMERLY.	NOW.
2 pc. liv. rm. set	$69.95	$37.63
3 pc. dress. bed., chest, hrwd.	73.95	38.82
7 pc. din. rm., walnut ven.	89.50	46.20
5 pc. porcelain brkfst. set	34.99	16.68
120 pc. dishes, flatw., glasses	16.95	8.82
Large chintz boudoir chair	6.95	3.98
Metal bed, sturdy constr.	7.95	3.87
Pull-up chair, smart design	6.95	3.27
161 pc., 3 rm. outfit, living, bedroom, dinette	199.00	98.70

And hundreds of other red-hot bargains. CREDIT? YES. Up to 12 Months to Pay!

OPEN DAILY

9:30 A. M. TO 9 P. M.

OPEN SUNDAY

10 A. M. TO 6 P. M.

ZAGEL'S

COMPLETE HOME OUTFITTERS.
222 S. WABASH-AV. 4217 W. NORTH-AV.

PRIVATE SALE

TERRACE APT. FURNISHINGS OF

Mrs. Beatrice Oxman

1209 ASTOR-ST.—APT. 14

SUNDAY, AUG. 30TH, 10 A. M.-5 P. M.
18th Century English Tapps-made furniture. Down-filled divan; coffee, pr. Regency, and Baker fern tables. Wing chairs. 400 yr. old Andiron set from Adelphi palace, London. Elegant card table; pedestals; Chin. Chipp. cabinet; 9 pc. Fruitwood dble. bedrm. set, super Beautyrest mattr., innesp. Chaise-longue, down-filled; dressing table bench, lucite legs; boudoir chairs; Estey organ; Eng. twin bed, Beautyrest spring, mattress; Gov. Winthrop desk; Baker kneehole desk, chair. Pair Tapps solid mah. tables; leather chair; love seats; blue broadloom carpeting rugs; pr. Rock Crystal side lights; 10 pc. din. rm. suite; Engl. wine table, dropleaf table; kitchen chrome set; bathrm. cabinet, mirror. Simmons studio couch; 1940 Thor washer, Hoover vacuum, like new. Community silver for 8. Drapes, etc. Fine oil paintings. Collector's pieces. Other items too numerous to mention.

SALE BY

BLANCH DAVIDSON

CLEARANCE

MAPLE FURNITURE

From America's Leading Manufacturers. "CUSHMAN" — "HEYWOOD" — "WAKESFIELD" — "LEWISBURG" — "Virginia House" and other nationally known lines. ALL PRICES SLASHED 35% to 50% for QUICK CLEARANCE. Two Pc. Living Rm. Suites as low as $39.50. BEDROOM SUITES—2, 3, and 4 Pc. Suites as low as $24.00; 7, 8, 9 Pc. Dining Room Suites as low as $59. Solid Maple Dinette Tables with 2 benches, $12.95. Big reduction on all desks, lamps, tables, etc. SEE CHICAGO'S LARGEST DISPLAY OF MAPLE FURNITURE. FREE Delivery Within 25 Miles. WALLEN FINE FURN. CO., 3300 N. CLARK-ST. BITTERSWEET 2339.

PRIVATE SALE SUN. 1-5

Removed from several large estates. Very reas. priced for quick disposal. 2 exquis. twin bedrm. sets, complete. Several period dining room sets. 9x12 Lilahan, Pers. throw rugs, runners. Downf. sofas, love seats, chairs. Many tables, import. lamps, grandf. clock, kneehole desks, curio cab., girondoles, orig. paintings, pr. French commodes. Haviland china [service for 15], $75. Choice collection of brica-a-brac.

MICHEL KAY

5550-52 BROADWAY

SACRIFICE

THESE FINE PIECES MUST BE DISPOSED OF TODAY.

$1,350 8 pc. SATINWOOD bedrm. suite incl. insp. matt. and box spring......$300
$450 French divan, carved, down cushions $100
$150 Italian marble occ. table.............$25
$65 4½x6 Sarouk rug..........................$20

Will show Sun. 10 a. m. to 5 p. m.

MEYEROFF

934 AGATITE

[4450 NORTH.]

12X24 KIRMAN

An exceptionally fine rug in pastel shades —offered this week at about ½ the market price. Other sizes 8x10, 9x12, 10x14, 11x17, up to 17x25 in Kashans, Kirmans, Saruks, Bijars, etc., also scatter sizes, new and used, all at unusually low prices. H. C. Nahigian & Sons, Inc. Rug Cleaning Plant, 2522 Chicago-av. Bruns. 6110. Open Sun.2-5

3 RMS. maple furniture—Grd. piano, 9x12 rug, mahog. dinette set, lamps, dressers, steel office desk, cor. book case, mahog. bedrm. set, chrome dinette set, extension tables, mahog. break front secretary, tier tables, walnut cedar-lined bedrm. set, $45; mag. tw. book cases. 1560 Howard.

LEAVING CITY—Sell inlaid dining room set, down chairs, modernistic bedroom set, broadloom rugs, odd chairs, end tables, original 4 ft. Sevres vases, oil paintings, objets d'art damask drapes, elegant furnishings. Will sell very reasonable. Pennish, 2920 Commonwealth-avenue.

WE have in our warehouse three rooms of good furniture—Living rm., bedrm., dinette set, rugs, tables, lamps, etc., originally sold for $450. Will sell for balance due, $195. Terms. WALLEN FINE FURNITURE CO. 3300 N. Clark-street. Bittersweet 2339.

WIDOWER offers beaut. imported china dinner set. 120 pcs., wide gold encrusted, and blue design, including 12 gorgeous service plates which alone are worth the price of entire set, only $175. Phone Hollycourt 7574 for appointment.

10 PC. din. rm. set., uphol seats, 6 pc. bedroom, 6 ft. library table, uphol. bench to match, all solid mahog.; Walnut desk, 11x15 raisin col. twist broadloom rug; also 26 sq. yds. Burgundy fine carpet. Sac. Call Sun., 11-5; Mon., 6-9. 803 Leland, 1st.

LEAVING city—Must sacrifice twin bed suite; onyx top, walnut, Italian server, gateleg octagon 8 leg table, unusual chairs, sofa, thermolite, walnut humidor. Pelton, 455 Belmont-av. Buc. 3031.

MUST sell Sunday before 8 p. m.—French tufted satin bedrm. set, 3 yrs. old, cost $1,200, sacr. for $300. Fr. folding-fan fire-sc., $35. Hand carved mirror, $35. Sevres statue, $35. Priv. 561 Roscoe, Bit. 3765.

REMER STORAGE SALE—EASY TERMS. PAR., BED., DIN. SETS, $29; RUGS, $15; SEAMLESS WILTON CARPETS, large size. 5822 N. Western. Open 3 eves., 9; daily, 6.

BEAU. upholstered davenport—Reversible cushions and fireside chair; will sac. if sold today; compl., $85; will separate. To see, 9 a. m.-9 p. m., Sun. only. Hollycourt 3320.

CLEARANCE PRICES—ANTIQUES and mod. furniture; silver, china, glass. Open Sat.-Sun. afternoons, every evening. Georgian Antique Shop, 1714 N. La Salle.

2 VERY choice antique Persian rugs, 9x12; Antique rosewood sofa, 3 oval back chairs, 1 Windsor, 4 tables, commodes, mirrors, bric-a-brac. Graceland 2740.

USED RUGS we took in trade—12x12, $40. 9x12 Gulistan, $35. 9x12 Wilton, $20. 13x15, 12x17. Many others. Used Orientals. On sale today, 12-5. Gordon, 1249 Devon.

VICTORIAN love seats and chairs; unusual punch bowl with silver ladles; steins, bisque, bric-a-brac. Grandpa's Old Shop, 3909 N. Marshfield, rear. Wellington 0450.

FURN. of 4 rm. hse., includ. hsehld. appl. Exc. cond. Priv. pty. Anderson Bros. Warehouses, 3141 N. Sheffield, Sunday, 9 a. m.-12 p. m. All day Monday.

3 SETS small blonde mod. knee hole desks, 1 chr. to match, $10 ea. Betw. 9:30 and 12 on Mon. 17 N. State, rm. 1625.

SAC. English dining suite, carpets, rugs, bedrm. suite, Venetian blinds, etc. 3154 Hudson, 1st apt. Lake View 4406.

STEINWAY piano, orient. rugs, desk and chairs, studio couch, rollaway bed, misc. pcs. reas. 3930 Pine Grove, A. Davidson.

TWO RUGS—8x10-9x12, $30 each; 9x12 oriental, $85; also 11x15 Wilton; 12x25 wine broadloom. BARCLAY, 3909 N. Ashland.

DINING set, rattan chair, painted bookcase, drapes, curtains, 2 ladies' coats, etc. No reas. offer refused. 4654 Beacon. Lon. 8165.

ENTERING service—4 rms. furniture. Very reas. Private party. Apt. available. 1645 Touhy-av. Sheldrake 9851.

BEAU. extra large 100% wool rug—Large Oriental runner and scatters; sun lamp; priv. Amb. 1075. Cheap for quick sale.

DEL. furnishings of 6 rm. apt. incl. sterling and Eng. Sheffield silver; art objects, etc. at big sacr. Priv. party. Lin. 2115.

DAVENPORT and other living rm. pieces—Drapes, bedroom set. Superior 8768.

SACRIFICE—6 rms. furniture, lamps, pictures. 3936 Pine Grove-av., 1st. Wel. 2378.

SACRIFICE—6 rooms fine furn.; liv., din., 3 bedr., rugs; 2 mo. old; sep. Dealer, Lon.2540.

9 PC. Swed. mod. din. rm. set—Used 2 mos.; liv. rm. set, odd tables. 4917 N. Magnolia.

2 TWIN bed springs, like new. Long Beach 2785. 2252 Winnemac.

DR. in service—Must sacr. mod. sectional couch, bookcases and desk. Well. 5178.

MAPLE double sized bed, spring and mattress, arm chair; very cheap. Bit. 5450.

8 PC. DIN. RM. set; misc. bdrm. liv. rm. furn. No rugs. 1253 Rosemont, Bri. 1741.

VERY fine 9-piece din. rm. suite, 9x14 twisted broadlm. rug; exc. cond. Sun. 2330.

BEDROOM set—Solid mah., full size bed, vanity, chiff.; plate gl. tops. Moh. 1793

BEAU. modern bedroom set—Reasonably priced. Call Ravenswood 0536, bet. 10-4.

100 USED RUGS—Orients., domest., from $5 up. 6812 N. Clark, near Pratt-bl. Open Sun

WAL. gateleg extens'n tab., 4 Windsor chairs. Barg. 1755 Albion, Apt. 2-D. Miller.

BEAUT. mah. breakfront; prac. new; must sac. Hollycourt 7949.

HOME FURNISHINGS AND FURNITURE.

Northwest Side.

BRAND new J. Lind 4 poster wd. beds, Other mod. beds, coil sprgs., mattresses, $5.75 ea.; twin innsp. studio couches, $18.50; 3 pc. bedrm. suites, $39.75. Cash-terms. Chicago Bedding Co., 2645 Milwaukee. Alb. 1111.

SACRIFICE—Fine art objects, dishes, crystal, antiques, prints, linens, Chinese embroideries, household goods. E. J. Schwartz, 2763 N. Spaulding-av. Open Sunday.

LINOLEUM LAID FREE.
Closing out 1,550 yards; inlaid, 67c to 87c; enameled felt base, 3c square foot. 3920 Armitage. Albany 0171.

1,000 HI-GRADE, slightly used rugs—Chinese, Persian, Wiltons, Carpeting. All sizes. Caravan, 5046 Montrose. Open eves., Sun.

G. E. RADIO, record chgr.; vanity; buffet; fur coat, $19; accordion. Key. 1767.

3 COMPLETE rms.—Liv. rm., dinette, and bedrm.; private party. Merrimac 6920.

TWIN beds—Complete; prac. new. Broadloom runners; Misc. articles. Pensacola 2442.

SACRIFICE—5 rm.; fine furn.; ex. cond.; rugs, grand piano. Regent 6766.

DIVAN, maple twin bed set; other household goods. 2921 N. Keating. Kildare 5644.

SACRIF. 6 rms. furn.; baby grand piano; all or part. 1753 Humboldt-blvd. Hum. 9553.

West Side.

UNCLAIMED. Remnants, Mill Ends, Used and New rugs. 1st annual clearance sale. After 14 years of Quality rug cleaning, we have accumulated a stock of rugs—sizes up to 12x18 in Wiltons and Axminsters—6 Orientals—a few Chinese and many Scatter rugs, which we will sell reasonably—Sunday only, 9 a. m. to 5 p. m. Austin Rug Cleaners—720 S. Cicero-av.

9x12 GENUINE oriental pat. imported rug—Luxurious sheen; never used; sacrifice for cash. Hotel Guyon, 400 W. Washington-blvd., apt. 703. L. R. Ross. Van. 8900.

MURPHY in-a-dor bed with inner spring mattress. Also Grunow cabinet radio. Call Sun. or Mon., 824 S. Wolcott, Apt. A-1.

FURNITURE for sale—3½ rooms; sacr.; private party; Saturday after 7 p. m. and Sunday all day. 257 N. Francisco, Apt. 22.

9X12 GEN. ORIENTAL PAT. RUG. Never walked on—$45. 3941 W. Madison.

LIVING rm., dining rm., and kitchen furniture very reas.; priv. party. Lawndale 9888

USED RUGS—All sizes, $3 to $25. LION, 5931 W. Chicago. Op. Tue., Thurs., Sat. eves.

UNCLMD. rugs—9x12, 8x10, $3.50-$15. RUG Cln., 4953 Chicago. Open Tu., Thu., Sat., eves.

BEAUT. Chinese rug—9x12; perf. cond.; sacrif., $125. 720 S. Cicero-av.

Suburban.

TERRACE FURNITURE

Umbrella table, 4 iron chairs, 1 lawn roller chair, canvas backed chairs and tables. Complete $60. 307 Cumberland-av., Kenilworth. Saturday and Sunday only.

DINING rm. set, 7 pce., yr. old, $45; Sears cyl. type vac., 3 mos. old, $45; 3x5 rugs; piano and jr. violin. Cicero 2669-J.

8 PIECES carved Alleghany oak dining room set, 4 pieces living room furn. 1 month old. Reas. Drafted. Park Ridge 1594.

SELL all or part new mahog. period furn. and Wilton rugs. Village 2773.

SACRIFICE—Living, dining, bedroom furn., Ven. blinds. Neblett, 434 S. Euclid, 10 to 5.

5 PC. solid wal. bdrm. set, with dble. bed innerspg. matt., $40. Evanston. Univ. 2034.

Venetian Blinds.

FINEST CUSTOM BLIND.
SAVE MIDDLEMAN'S PROFITS BY ORDERING FROM FACTORY—DIRECT FREE ESTIMATE. CHESAPEAKE 2312.

HOME FURNISHINGS WANTED.

HIGHEST CASH PAID

ON ALL USED FURNITURE

RUGS, VACUUM CLEANERS, ALSO REFRIGERATORS, WASH. MACHINES. WILL BUY SINGLE ITEMS OR COMPLETE HOMES!

Call for Free Estimate

CANAL 4268

Cook County Salvage

766 W. JACKSON

OPEN EVERY NITE & SUNDAY TO 5.
Except Wednesday and Friday.

MOST $ $ $ for Your Home Furnishings, Rugs, Pianos, etc. See SHAMROCK first.
SOUTH ....MID. 1942.
NORTH ....EDG. 6900.
WEST ....MER. 8313.

HOUSEHOLD FURNISHINGS OF QUALITY wanted immediately for cash or on consignment. Williams, Barker & Severn, 229 S. Wabash. Harrison 3777. Estab. 1879

CALL KEDZIE 1300

Good cash prices for used furniture, rugs, sew. machines, grand or midget pianos, etc.

CALL HAYMARKET 6198 — Highest cash prices paid for your furniture, rugs, stoves, and sewing machines. CRAWFORD 6672.

CALL LAWNDALE 4300.
We buy good used furniture, rugs, stoves, refrigerators, midget and grand pianos.

SUNNYSIDE 6000—WE NEED FURNITURE AND RUGS AT ONCE. CALL MONDAY.

PARTY NEEDS RUGS, FURNITURE. Grand piano, china, linens. Long. 7459.

PARTY NEEDS ORIENTALS, FINE FURNITURE, BRIC-A-BRAC, ETC. Lon. 7218.

NEVADA, 8787—We pay your price. Need furn., rugs at once. Eves. Rockwell 8421.

CALL Midway 2818 for an honest price before you sell your furniture, rugs, etc.

PARTY NEEDS RUGS FURNITURE. Grand piano, china, linens. Long. 7459.

RADIOS, SUPPLIES, AND SERVICE.

Open Today, Sunday, to 5

Giant Surplus Stocks

PRODUCTS OF LEADING MANUFACTURERS NOW BEING SOLD AT

Central Warehouse

NEW 1940-41 AND '42

Stromberg-Carlson, Zenith, R. C. A., Philco, G. E. Admiral, Wilcox-Gay, and others. Some only 1 or 2 of a kind, in original cartons. Combinations, consoles, Arm chair models, portables, midgets, recorders all cabs.
Midget, 100s of them, all styles. Fr..$12.95
Portables, 3-way types, big stk. Fr..$19.95
Arm chair models, exquisite cabs. Fr.$29.95
Consoles, all kinds, descriptions. Fr..$39.00
Combinations, huge variety. From..$69.00
Cash or terms arranged. Seeley 4141.

775 W. JACKSON-BL.

Open eves. exc. Wed., Fri.; Sun. to 5.

---

3 END-OF-MONTH BARGAINS in Big Name Radio-Phonographs.

SAVE $400 on reconditioned Georgian Capehart with reversible record changer. NOW $495.

Wilcox-Gay Recordio with home recording unit; floor model. Was $99.95. NOW $69.95.

SAVE $180 on Regent Symphony Magnavox floor model with Garrard automatic record changer. Was $475, NOW $295.

TERMS.
LYON & HEALY, 243 S. Wabash-av.

CAPEHART

Reconditioned by our expert Capehart Servicemen.

The de luxe Adam model in rich walnut finish; with intermixing reversing automatic record changer. Regularly, $995. NOW ONLY $350. Terms if Desired.

LYON & HEALY ON THE AVENUE.
842 N. Michigan.
Capehart and Panamuse Agency.

IMMEDIATE DELIVERY

ALL THE NEW 1942

RCA VICTOR

RADIOS AND VICTROLAS

SOLD ON EASY TERMS.

W. W. KIMBALL CO.

308 S. WABASH-AV.

BISSEL-WEISERT.

CAPEHART-PANAMUSE

GEORGE II. mahogany Capehart-Panamuse with automatic record-changer. A real buy at $179.50. New instrument warranty and terms if desired.

BISSELL-WEISERT

Capehart Representatives.
548 NORTH MICHIGAN.

SCOTT CUSTOM BUILT—19 tube set with slide rule dial and Garrard record changer. In handsome, plain cabinet. Priced for quick sale at $250.
ADDRESS T E 482, TRIBUNE.

FOR sale—Howard FM-AM radio, in solid wal. cab., with record changer; high fidelity, 20 watt phono-amplifier with expander. Jensen PM-50 speaker. G. E. sun lamp. Call Pullman 6678.

SAVE UP TO 40% on all radios, radio comb., auto radios. 601 W. Washington. Op. Sun.

NEW R. C. A. Radio Combination, $49.50 and up. BERCHTOLD, 4912 Madison-st.

NEW 1943 models—At WHOLESALE Prices. City Outlet, 4620 S. Ashland. Yards 5666.

Auto Radios.

SAVE TO 50%—New '40-'41-'42 auto radios; all makes; used, $5-$10. 2005 Washington.

ARTS AND ANTIQUES.

CLEARANCE SALE

18th Cent. English furns. Large quantity Pewter, Copper, Copper Buckets, and Brass fenders, China, Sheffield, and Barometers. COURT ANTIQUE SHOP, 913 Linden-av., Hubbard Woods. Winnetka 4085

WEDGEWOOD dinner set—92 pieces; $65. K. P. M. dinner set, 94 pieces; $75; priv. 1911 Greenleaf-av., Chgo. Rog. Pk. 6083

DRAFTEE—Compelled to dispose contents Simpson's Art Gallery, 6852 Stony Island

WALNUT Bed—And dresser with marble top 125 years old. Call South Shore 8384.

MACHINERY AND EQUIPMENT.

For Sale.

BEARINGS

Flat Box	Post Hanger
Pillow Block	Take Up
Drop Hanger	Bracket
Solid Journal	Extension

Tremendous stocks of rubber Leather—Woven Cotton Elevator Conveyor and Transmission Belting

TEUSCHER PULLEY AND BELTING CO., Second and Delmar. St. Louis, Mo. "The Test of Time Since '99."

IMMEDIATE DELIVERY

No. 1 Baker Keyseater.
7 in. new shaper; 10 in. new lathe.
⅝ and ⅞ Cleveland automatics.
60 in. Niles pulley lathe.
10x24 Norton cylindrical grinder.
20x12 loose change lathe.
16 in. Whip shaper.
No. 3 26 Brown & Sharpe gear cutter.
16x32 Landis heavy duty cyl. grinder.
No. 65 Heald internal grinder.
W. L. STEEGE MACHINERY CO.
100 S. JEFFERSON. CANAL 2823.

SHOVEL FRONTS

8 complete shovel attachments for the following machines—
Link Belt K55—2 yard.
Link Belt K44, 42, 38, or 2 1¼ yds.
2 Hoe att. 1¼ yd. for above machines.
2 Erie GA-2, 1 yd.; P&H No. 206, ½ yd.
Also compl. line construction equip.
EQUIPMENT CORP. OF AMERICA.
1150 S. Washtenaw. Nev. 2400. Call Mon.

14X6 AMERICAN Q. C. lathe complete.
16x7 heavy duty Q. C. Oliver lathe.
24x11 New Haven lathe.
16x6 Willard lathe, taper attachment.
6x12 Sundstrand geared head prod. lathe.
No. 2 Rockford mill prod. table.
18x8 Johnson Q. C. heavy duty lathe.
14-24x8 Barnes S. Q. ext. bed gap lathe.
Gisholt lathe, 6¾" hollow spindle.
Milling attachments for small lathe.
Pioneer Machinery Co., 1021 W. Lake-st.

FOR sale—One 135 H. P. turbine, direct connected to No. 65 type R Buffalo pressure blower. One 50 H. P. Terry turbine, direct connected to Buffalo pressure blower. Large stock of AC-DC motors, controlers, and exhaust fans.

DAVID GORDON

1904 S. Michigan. Calumet 4961.

BOILERS FOR SALE

1—600 lb. Combustioneer stoker, A-1 cond.
1—25 h. p. oil or gas fired high pressure vertical boiler, A-1 condition.
1—U. S. sectional, 450 ft. water radiation.
1—15 h. p. vertical high pressure.
1—10 h. p. vertical high pressure.
2357 ELSTON. ARM. 8442.

FOR SALE: 1-10 H. P. Witte Diesel Engine, 720 R. P. M. with D. C. 110 V. Generator; 160 Amps. 1600 R. P. M. With or without generator.
1-20 H. P. Superior Diesel Engine, model 182, connected to D. C. 15 K. W. 115 V. 135 Amps. 1200 R. P. M. W. E. Generation, call Maywood 582.

Manufacturer's Equipment

Over 1,500 pieces of equipment for candy and food mfrs.; kettles, mixers, grinders, tanks, motors, pumps, paper cutters, ammonia refrigerators; also chemical and paint mfrs.' equip. Send your inquiries. SAVAGE BROS., 2638 GLADYS-AV.

HEALD GRINDERS: No. 72A-7 Internal, M. D.; No. 80 Internal, Pwr. fd.; P. & W. 12"x36" Vert. Surf., Mag. Chuck; B. & S. 000 Auto. Mill; Rivett No. 608 Precision Bench Lathe, comp. equip.; Cinn. 12"x36" Univ. Grinder; Do-All Saw. Scott Machy., 1811 W. Carroll. Mon. 1690.

WANTED WAR WORK

FOR FOLLOWING TOOLS:
Vertical and horizontal milling machines, bench, engine, and turret lathes, and assemble work. Address S L 298, Tribune.

B & S MILL, $450; Burr mill with vert. hd., $750; Micro. int. grinder, $650; Putnam mill, $275; Rockford drill, $70; Grant riveteer, $45; 2 disc grinders, ea. $50; 2 lathes, ea. $45; hacksaw, $75. Call Sun. before 11 or weekdays, Diversey 4099.

WE offer the following used, practically new equipment at bargain prices: 1 De Vilbiss rotary spray machine with automatic gun, compressor, etc. 1 Ace spot welder, 220 volts.
BEARSE MFG. CO., 3815 CORTLAND-ST.

NEW 4x8 hand surface grinder, motor driven, with magnetic chuck; 3 weeks delivery, $450. Send for circular.
W. L. STEEGE MACHINERY CO.
100 S. JEFFERSON. CANAL 2823.

MUST SACRIFICE copper and steel jacketed kettles, powder mixers, bottle labeling, and filling machines, filter presses, soap and chemical equipment, etc.
NEWMAN, 1051 W. 35th-st. Yards 3665.

P. & W. WORM GRINDER

Heavy D punch and shear, punch presses, 3 broaches.
H. C. Williamson, 321 N. Pulaski. Ked. 5365.

SCALES

For defense plants and maintenance.
COLUMBIA SCALE CO.
2439 N. CRAWFORD. ALBANY 0003.

25 CHUCKS, 12 to 24 in.; ⅜ Cleve. Automatic, 3x24 Heavy Grinder, Garvin Tapper, swedging machine, Lapping machine, brass Fox lathe.
H. C. Williamson, 321 N. Pulaski. Ked. 5365.

ONE and a half million feet of corrugated steel pipe, 5⅝ inches diameter. Can be used for drainage pipe, etc.; .029 gauge; weather-proof; priced to sell.
ADDRESS S G 65, TRIBUNE.

FOR SALE—84"x20' Putnam Lathe L. C. G.; 1-100" boring mill-light pattern; 1-250 ton hydraulic wheel press; 1-18"x36"x72". Hardening furnace. A. Scott, 825 W. Lake. Haymarket 1662.

FACTORY equipment—40 assembly tables, steel legs and braces with hardwood decks; 56 in.x78 in. and 78 in.x84 in.; also pulleys and lineshafting; also electric motor. Phone Boulevard 6770.

4 LANDIS GRINDERS

25X52 PLAIN, $800 EACH.
7310 SOUTH CHICAGO-AV. HYD. 8227.

TWO 4¼ in. Gridley S. S. automatics—2 No. 52 4 spindle Acmes; 3"x36" J. & L.; 3" horiz. boring mill; 1" and 1½" P. & W. tur. lths. Barron, 627 Washington. Hay.1228

30X10 FT. PLANER

3 heads, fine cond.; ⅝ in. Cleve. automatic.
H. C. Williamsone, 321 N. Pulaski. Ked. 5365

Hand Lever Collet Closers

FOR ALL TYPES LATHES.
Recor Mfg. Co., 430 S. Green. Mon. 9763.

25 MACHINE tool portable cabinets—24 in. wide, 32 in. high, 13 in. deep; tubular steel rail around top. Each $4.50. Ph. Hay. 3038. A. M. CLARK CO., 329 S. WOOD.

HOT rolled strip steel in coils—27 tons, ⅝ in.x.043; 3 tons 2 in.x.035; also cold rolled in coils; 12 tons, 7-16 in.x.028; priorities required. Phone Boulevard 6770.

CHEAP—Elec. revolving portable elevator. 1,000 lb. cap., less motor; No. 316B Niagara rotary shear. Cohen, 2656 S. Damen. Canal 8932.

ACMES—52 and 53, 4-spindle; Clevelands, ¾"-2" single spindle; Gridleys, ¾" model F; Lodge & Shipley lathe, 16" sw., 10' bed, Q.C. Terminal Mchy., 613 Washington. Che. 2111.

DE VILBIS compressor, booth—Complete equipment for production work. Owner. Graceland 3777 Monday.

LOW trailer with gooseneck and fifth wheel —34x7 on rear; suitable for small tractor. $150. 2236 Calumet. Calumet 4901.

26"X72" PRENTICE LATHE BED.
F. O. B. FLOOR, $125.
LAKE MACHINERY CO., 654 W. Lake-st.

ELEC. baler, 36 in., insulated cable wire, in all sizes; 30 fire extinguishers. 2452 W. Division. Dea. 7004.

PRODUCTION surface grinder, motorized; Pearson 12 inch lathe, motorized; double end grinder. 3033 N. Pulaski.

1 CHROME tank, 30x30x30, complete with solution, anods and blower. Sell reasonable. Address S G 409, Tribune.

ELECTRIC wire pipe fuses, switch boxes, fan blowers, starters, motors, and suppl.; new, used. Edison, 741 W.Lake. Can. 6790.

4—1" CLEVELAND AUTOMATIC screw machines, model A with turret, $500 each. 7310 South Chicago-av. Hyd. 8227.

HILCO Carbide tool and cutter grinder complete with all attachments, includ. all-angle vise; $395. Longbeach 7792.

TWO 5,000 gallon steel water tanks—New; immediate delivery; price $600 each. Seeley 1200.

NO. 34 NEW BRITAIN AUTOMATIC CHUCKING MACHINE. GOOD CONDITION.
7300 S. CHICAGO-AV. HYD. 8227.

TRUCK SCALE—20 ton; for 9 ft. x 20 ft. pit; reas. 1814 N. Lorel. Berkshire 1754.

150 SQ. 8 gal. glass jars. Cheap. 32 V-110 V. set farm batteries. 2553 Madison.

BLOWERS, fans, exhausts—Used; all types. Gen. Blower Co., 405 N. Peoria. Mon. 0574.

TANKS—Pressure and storage, 150 gal. to 2,000, and 2 10,000. Victory 0886 Mon.

CONVEYORS Repaired—Gen. millwright work. You name it, we'll make it. Ken. 8858.

AIR comp., Weld, test bench, hydraulic lift, motor analyzer, car washer. Craw. 2362.

MOTORS—¼ to 4 H. P.; A. C.-D. C., A. B. C. 608 Sherman. Wab. 6567.

ELECTRIC motors, water cooler, dictaphone, mimeograph, sealer. 425 N. La Salle-st.

FOR SALE—Overhead cranes, immediate delivery. Address E 353, Tribune.

2 BASEMENT fuel oil tanks—275 gals. ea.; reas. Address L L 470, Tribune.

NORTON grinding wheels, 20 in.; buffs and polishing whls. 2850 Southport. Gra.8499.

FOR SALE—500 ft. of 3¼" Galv. pipe. PHONE CHICAGO HEIGHTS 2124.

25 1¼ INCH Model F Gridley automatics. 6440 N. Hamlin.

CONCRETE mixer for sale or rent—7S; on 2 air tires. Humboldt 3227 eves.

LARGE 36 in. oven 4 hole gas range; 4 first class steam boilers. Arm. 0554.

1 8 FT. heavy duty hand brake for sale. 1647 N. Winchester. Armitage 0807.

1 K. W. ROTARY converter—Has voltage regulator DC 220 to AC 110. Wab. 6130.

PUNCH Press, spot welder, small tools. Mohawk 2612 up to 1 p. m. Sunday.

ONE Singer tacking machine—Very good condition. Utah Radio Prod., 820 N. Orleans.

SHADOWGRAFF COMPARATOR.
Ratios 50 to 1; $175. Longbeach 7793.

00 H. P. F. M. DIESEL engine—With or without generator. Cal. 6269 after 11 a.m.

MACHINERY AND EQUIPMENT.

For Sale.

1—Boiler Feed pump rated for 200 H. P. Boiler 100 pound W. P. motor driven.

1—House pump for pressure system. 3" suction—2" discharge. Ball bearing; Cap. 100 G. P. M. at 123 ft.—head motor 1750 R. P. M.

1—Centr. pump—2" suction, 1¼" discharge; Cap. 50 G. P. M. at 238 ft.—Motor 3450 R. P. M.

1—Return line vacuum pump—Cap. 15,000 ft. direct radiation. Pressure 20 pound with automatic controls.

GLOBE FEATHER AND DOWN CO.
1223-33 S. MILLER-ST. CAN. 4779.

LATHE—Heavy duty Putnam 26"x14 foot quick change 3 step double back-geared. Good condition. Weight 12,000. Pr. $2,200. LATHE—16"x9 ft. Heavy duty Cincinnati 3 step double back-geared quick change. Taper attachment. Perfect shape. $1,500. LATHE—16"x6 ft. Semi-quick change Cincinnati heavy duty 3 step double back-geared. A-1 condition. $600. SHAPER—16" Lodge and Davis. A-1 shape. Converted motor drive. Complete, $1,250. STEAM FORGING HAMMER—1,000 lb. cap. Bement Miles, good condition. $1,000. Phone, wire, or write Fred Wilson, Elizabethtown Welding and Machine Co., Elizabethtown, Ky. Phone 2205 or 2217.

HELP U. S. WAR PRODUCTION.
Sell or trade your INACTIVE A.C. or D.C. motors and generators, 25-60 cycles, any voltage. Also compensators, control, speed reducers, blowers. We rebuild, guarantee, and sell this equipment for war production work. Large oil switches, and motor pulleys. 10 ton hoist, gas eng.—gen. unit. 5 daylight floors of equipment.
ARTHUR WAGNER CO.
1436 W. Randolph-st. Monroe 7409.
Practical engineers for over 35 years.

MOTORS for sale—EXCEPTIONAL BUYS.
75 h. p. Crocker Wheeler.
875 RPM Slipring, A. C.
100 h. p. Westinghouse, 870 RPM, A. C.
200 h. p. G. E., 1800 RPM Slipring, A. C.
Sullivan air compressor, 6½x5¼.
125 lb. pressure, 87.5 cubic feet.
Motors bought, sold, exchanged, repaired.
M. GOLDSCHMIDT & CO.,
1022 W. Jackson-blvd. Hay. 7557.

1 WAYNE air compressor, motor and storage tank, price $135.
1 Champion air compressor, motor and storage tank, $60.
1 Elec. polisher, $35.
1 Welding outfit, set of gauges, $40.
Black & Decker elec. portable drill, $75.
Lot of miscel. automotive repair. eqpt.
Will sell all or part.
D.&M. Finance, 9 W. Washington. Fra. 1966

WELDER SPECIALS, 400 amp. West. 230 volt D. C. drive; 200 amp. U. S. L. gas engine set, $325; 400 amp. Lincoln 230 volt D. C. drive; 300 amp. West. gas engine set, $395; 200 amp. West. A. C. drive, $275; 300 lb. Linde acetylene generator, $375; many other A. C. sets; 14,000 ft. two conductor power cable; welding cable; twin gas hose. 3724 W. 64th-pl. Pro. 1252.

2 LELAND-GIFFORD 6 spindle drills;
No. 23 B. & S. cylinder grinder;
4 24-in. spinning lathes;
24 in X 6 ft. American planer;
10 ft. D. & K. 14 ga. sq. shear.
1 in. Pierce turret lathe.
Fairbanks M. air compressors, 6x6 in.
E. L. ESSLEY MACHINERY CO.
825 W. Evergreen-av. Michigan 3670.

20—15 TON Hydraulic jacks; 1-12 ton 8 wheel rebuilt brown hoist steam locomotive crane; 48 ft. boom; 1 20-ton 145 ft. boom steel stiff leg derrick; 1 3,000-lb. pear shaped cast steel frost ball; 1 No. 2 Browning whirly steam crane 16 ft. gauge; 1 No. 3 Bulcan steam hammer. Wm. J. Howard, Inc., 35 E. Wacker. Central 6619.

92X18 UNIVERSAL MOTORIZED HEAD LANDIS GRINDER. 2—No. 24 new Brittain chucking lathes; 1—3 in. J. & L. turret lathe; 2—20x10 L. C. lathes, 8 ft. box brake. Large b. g. drill presses. Very reasonable.
AARON'S MACHINERY CO.
172 N. Halsted. Hay. 2334. Chicago.

One 30 ton 8 wheel steam locomotive crane. Mertes Machinery Co., 1622 S. First-st., Milwaukee, Wis.

FOR DEFENSE WORK

2 300-K.W., 220/440 volts, 3 ph. generators; 1 250-H. P., 3 ph. slip ring motor; 1 ¼ to 2" Oster electric pipe threader. Ther Electric and Machine Works, 19 S. Jefferson; Randolph 1125.

Must Sell Before Moving

Lathes from 12 in. to 32 in. swing; shapers, milling machines, hand screw machines, punch presses, and drills. Cook County Machinery Co., 1132 W. Lake-st. Hay. 5570

FOR sale—1 Spencer Turbine Co. 30 h.p., 1,750 R.P.M., 220 volts, 3 phase vacuum cleaner with 36 in. centrifugal separator, less motor. Chgo. Vitreous Enamel Prod. Co., 1407 S. 55th-ct., Cicero. Lawn. 0301.

400,000 PISTON Rings—2⅜ in. to 5⅜ in.; Perfect Circle, Hastings, Sealed Power, Hete-Pruff, Burd; including 10 sections steel shelving, ¾c each for entire lot. Froehling. 713 N. Wells. Superior 6780.

7 500 AMP. G. E. FK-12 3 pole oil circuit breakers, 15,000 v. compl. with transformers; 8 300 amp. compl. with handles and trans. for panel mounting.
William Rubens, 954 Fulton-st.

STEEL ROD AND COILS.
BRASS ROD, SHEETS, COILS.
COPPER COILS AND STRIPS.
STATE SIZE WANTED.
ADDRESS X G 168, TRIBUNE.

ATLAS 9' lathe, bench and tools, $150; drill press, $40; grinder, $15; ¼, ½' chucks, micks, etc. 200 H. P. gas motor, $100. Woodworking, 10' table saw, jointer, etc. 1820 Dempster, Evanston, Greenleaf 1934.

BARG.—New 8 ft. x 4 ft. 6 in. water softener tank.
29 15 in. by 11 ft. steel I-beams.
1 300 amp. Wilson portable welder.
Smith, 3650 E. 112th-st. Reg. 8100.

BAND saw, drill press, rivet machine, 10x15 C. & P. presses, 24" bucket type exhaust fan and motor, lift trucks, racks and equipment for silk screen process.
L. H. Margolis, 1313 W. Randolph. See.5678

RELIABLE Junior portable sand blast machine; gasoline driven hoisting winch; Homogenizer complete with motor, Maton & Gaulin; 15 cylinder trucks, 24 in. wheel base. See at 172 N. Ada. Monroe 1650.

ONE 1160 r. p. m., 40 h. p., 220 v., 3 phase, 60 cycle Westinghouse electric motor—Complete with sliding base and starting compensator; excellent condition; reasonable. 3114 S. Shields. Calumet 2511.

SMALL lathe, power grinder, paint sprayer, radio testing equipment, meters, Rider's manuals and radio work bench; must sell. Ph. Sunday morning. Sup. 4701. Ext. 311.

Venn-Severin Diesel Engine

200 h. p.; 257 r. p. m.; little used; $1,800.
ADDRESS X J 442, TRIBUNE.

FOR sale—Two 150 h. p., 3 phase, 60 cycle, 450 r. p. m., 220 volt slip ring motors, complete with oil switch, drum controls, and grids. Address X J 499, Tribune.

30 CMF portable air compressor with gas eng., air compressors, spray units, fans, booths, No. 45 Cyclodal fan, new exhaust fans, $6. 801 W. Washington. Hay. 5680.

BOILERS, FILLERS, KETTLES, MIXERS, tanks, dryers, labelers, pumps, grinders, sifters, scales, bottle rinsers, conveyors. LOEB, 910 N. MARSHFIELD. Mon. 5602.

JAPAN Shop Equipment—Consisting of gas ovens, compressors, cleaning tanks, booths, lockers, trays, and enamel.
942 Orleans. Michigan 8311.

FOR SALE—1 10-ft. hand brake, 1 hand angle iron cutter, 1 hand punch, 1 Unishear, 1 36" hand roll. Good condition. Phone Chicago Heights 133.

17 STEEL STORAGE TANKS

Capacity 4,320 gal., 6x8x12, ¼ in. plate; A1 condition. CALL STATE 5508.

15 INDUSTRIAL type unit heaters, size 30x30, cap. 1,200 sq. ft. radiation. Cohen, 2656 S. Damen. Canal 8932.

WOODWORKING MACHINERY.
New and rebuilt. Cash or terms.
Woodworkers Tool Works, 222 S. Jefferson.

STEEL tank—2 ft.x6 ft.; heavy flanged type; suitable for industrial use.
Mayfair Hotel. Plaza 1900.

1 20x30 POLLARD truck; 500 lbs. 28-gauge sheet steel; 1,550 1x1-in. hinges; 900 ½-in. brass knobs. Graceland 7261.

MUST Sell—¼ dc. motor; tools; ac. blower motor; vises; pulleys; printing outfit; typewriter. Sun. or eve. 5421 N. Ashland.

JAPAN gas oven—10x25; also 2 tempering ovens, 6x10, all with thermostat control and tracks and carriages. Phone Bou. 6770.

USED fireproof safes—All sizes. Low prices. We ship out of city. 1743 N. Damen. Brunswick 8620.

G. E. 125 WATT, 110 volt convertor—1-2-3-5 L.P.D.C. 220 volt G.E. motors, 24 in. D.C. Ilg. exhst. fan. Kubec Elec., 630 W. Jackson.

5,000 WATT D.C. Generator—Powered by 4 cyl. gas. eng., mtd. on wheels. Also near-new Atlas bench lathe, compl. 7633 S. Ashland.

AUTOMATIC SCREW MACHINES.
¾" and ½" Cleveland model A. motorized Inland Mchy. Co., 40 S. Clinton. Ran. 4715.

TD-6 INTERNATIONAL Diesel Tractor—Wide tread, fully equipped; practically new. 13423 Ann-st., Blue Island, Ill.

DRAFTED—Must sell 2 International high lifts, 1 traction lift, and 1 hydraulic hoist. 6101 S. Damen. Hemlock 9611.

BANBURY mixer— [laboratory], with motor reducer, 1 h. p. gas boiler, complete. Address X J 456, Tribune.

FLEX. SHAFT—6 ft. with ¼ h. p., 3,450 speed A. C. motor, $27.50; ¼ h. p., 3,450 sp. mot., $19; 1 h. p., $25. 1885 Milw'kee.

AIR COMPRESSORS—All sizes, new and used. National, 1915 S. State. Cal. 2770.

HOSP. bed, pract. new, with all devices for raising or lowering. Reas. Sou. Sh. 0336.

AIR compressors—New and rebuilt; sales and service. 1921 South State. Cal. 7707.

WORK benches, tables 16x3 ft., lathes, vises, iron legs. 1625 Milwaukee.

FOR laundry and dry cleaning machinery. 4950 N. Western-av. Ph. Longbeach 2132.

HIGH and low pressure boilers. EXNER BOILER REPAIR, 4267 Elston. Irv. 1702.

CRESCENT and DELTA machinery — Large stock. Machinery Dealers. 606 Lake-st.

LOCKSMITH machine and stock for sale. CALL SEELEY 2086.

FUEL OIL TANKS—225 GALLONS EACH, $9. LAWNDALE 9044.

FOR SALE—2 new gas furnaces for heat treating and carburizing. Phone Cal. 1537.

1 FITCHBURG lo-swing geared head lathe. Graff, 7140 S. Halsted. Vin. 9664.

FILING machine tool rm.—1½ in. stroke; priv. pty. Mon. 6823 Mon. 474 Milwaukee.

MACHINERY AND EQUIPMENT.

Wanted.

WANTED—100 to 125 horse power horizontal boiler; large size; give all information and price.
Address T J 208, Tribune

WANTED

Circle cutter—Clamp type with 24" throat on cutting head and 54" throat on clamping head for ⅜" plate. Also, angle rolls, ⅜" by 4", and conical roll, ½" by 6'. Industrial Metal Fabricators, Inc., 6316 S. Western-av., Chicago.

WANTED TO BUY

U. S. BOTTLE FILLING MACHINE, equipped with head for filling.
SPRINKLER TOPS. FRANKLIN 3174.

HYDRAULIC press for deep drawing steel stampings—Wanted for war work; 150 tons or over. Write description, price, etc. to NEMCO ELECTRIC COMPANY, 804 6th So., Seattle.

WANT to rent 1 gasoline driven 300 amps. arc welding machine; complete with cable and ground. Will rent by month. Defense Plant Corp., 12260 Carondolet-av. Saginaw 4777.

Wanted for Defense Plant

Machine Tools in Any Cond.

AXEL SHAFT, 1016 W. Lake-st. See. 4883.

HIGHEST CASH PRICES PAID FOR machinery and electrical equipment. Cohen, 2656 S. Damen. Canal 8932.

WANT AT ONCE — MACH. AND TOOLS OF ALL KINDS, FOR DEFENSE WORK. ADDRESS L L 469, TRIBUNE.

WANTED—Multiple or single spindle 17 inch Delta drill presses.
Call G. Koval, Superior 1600.

WANTED—Nailing machines and cross-cut and rip box saws.
Address S G 420, Tribune.

WILL buy or rent—1¼ yard shovel or larger; also need bulldozer, large size.
Address X H 298, Tribune.

WE want 2 H. P. 1750-220-1-60 AC motor, 1 H. P. 1750-440-3-60 and ½ H. P. 800-220 DC. Tompkins, 705 S. Dearborn.

WANTED—Drying tumbler, steam or electric 20 to 40 pounds capacity, open-end preferred. Address E J 35, Tribune.

WANTED—Second hand gas or oil high pressure 50 h. p. steam boiler.
ADDRESS S E 471, TRIBUNE.

WANTED—Small hand oper. screw machine or turret lathe, ⅝ or 1 in. cap. Ther Elec. & Mach. Works, 19 S. Jefferson, Ran. 1125.

WANT—2 slide rest cross feeds, lever or screw action, for flat bed hand screw machines, 7½" across bed. Monroe 4345.

WANTED—160 ft. Parkway or Trenchlay underground cable with two No. 12 wires within. Phone Monroe 1355. Miss Julia.

WILL pay cash for four spindle National Acme screw machines.
ADDRESS S G 407, TRIBUNE.

CAN use from one to six nailing machines—Single or double tk.; one router, one automatic rip saw. Address S E 495, Tribune.

WANTED—One 32" to 36" double or single head boring mill. Address E 376, Tribune.

WANT to buy punch presses, No. 2, OBI, any make. Belmont 5050, 8-5 weekdays.

WANTED—Ice machine; cash; 5¼ to 6x6 hi-speed. Born, 35 E. Wacker. Ph. Dea. 3993.

WANTED—Carpet washing machine, rotary moisture tank. Kildare 3726.

WE BUY, sell, trade mach. and tools. Aaron's Mach., 172 N. Halsted. Hay. 2334.

ELEVATOR, residential for invalid. Geo. O'Brien, 903 E. Jefferson, So.Bend, Ind

WANTED—Bench lathe and equipment. Call Armitage 4240 before 6 p. m.

WANTED to rent—Machine shop, or will buy. Address X J 448, Tribune.

WANTED—Elec. saw rig, about 2 h. p., tilting saw. Call Husack. Mon., Hum. 2020.

WOOD-BOX printer, 2 color preferred. CLAUDE W. MORRIS, 160 N. LA SALLE.

WANTED—¼ in. C. R. steel rod, X11-2 or B11-12. Address X G 475, Tribune.

WANTED—1 punch press, No. 5 or 5½. Empire Press, 637 S. Dearborn-st.

WTD.—Automatics, Millers, Lathes, Shapers. Terminal Mchy., 613 Washington. Che. 2111.

WANTED—MICROMETER, 9 TO 10 INCHES. PHONE BRUNSWICK 5153.

WANTED—Carton stitching machine. Monroe 8252.

WTD. 8 FT. SHEAR.
ADDRESS X J 267, TRIBUNE.

WILL PAY TOP PRICES FOR USED MACHINERY AND TOOLS. HAY. 5187.

DEFENSE plant wants boring mill—60 in. up. Address T J 213, Tribune.

WANTED—PORTABLE LIGHTING PLANT. L. M. Keller. Euclid 8691.

LOST AND FOUND.

TO FINDERS—TO LOSERS

If you are listed in the telephone directory you may charge a Lost and Found advertisment by calling Miss Miller, Superior 0100. Such advertisments receive the additional benefit of free listing for 30 days in the Lost and Found Index at

THE PUBLIC SERVICE OFFICE

1 South Dearborn Street

BAG lost—Ring, watch and other contents; keep money; no quest. asked. Dor. 6272.

BRIEF case lost—Tan; in loop, Wed. nite. Letters "B. C. S." Rew. $10. Sheldrake9169.

DOG lost—Female Irish Setter, vic. Itasca, Ill.; license No. 46732; name "Lucky." Liberal reward. CAPITOL 3486.

DOG lost—Boston bull; mail; vic. 103d and Western; small tumor on tail; answers to name "Ace"; child's pet. Cedercrest 0315.

DOG lost—Blk. tan toy fox, part Dasch.; vic. Chi. Northwestern sta. "Tiny." Col. 2734.

DOG found—Male Police; well trained; vic. Cicero and Diversey. Pen. 5271.

DOG FOUND—Lost your dog? Visit the Anti-Cruelty Society. 157 West Grand-av.

NECKLACE lost—Gold; bow shaped; set with small pearls and coral; diamond in center; gift from dear one; reward. Wentworth 4062, Monday only.

PIN lost—Containing emeralds and pearls, Aug. 16, near North Side; reward. Mr. Allen, Wabash 0003.

PIN lost—Masonic pin; gold, double eagles, pearls. Reward. Del. 5100, R. 319.

PURSE lost—Blue cloth and leather; vic. Green Bay-rd.; rew. Weinberg 1765 E. 55th.

RAINCOAT lost—In gray rubber envelope, Soldiers Field, Aug. 28; reward. Mer.7944

RING lost—Diamond, old gold, setting with sprays of 5 diamond chips. Vic. Palace Theater. Reward. Hollycourt 9704.

RING lost—In loop, Aug. 27th. Lady's; 9 small diamonds, round center diamond. Keepsake. Liberal reward. Avenue 1128.

RING lost—Bloodstone in gold mounting at 63d-I. C. station or downtown street car; keepsake. Prospect 4289; reward.

WATCH BRACELET Lost—Diamond and emerald; Friday nite, Aug. 28, between 7:30 and 8:30; between Blackstone Hotel and Soldiers' Field; very liberal reward. Sup. 7688 or Lin. 0860.

WATCH lost—Man's gold Hamilton; inscr. "R.H.C."; vic. Rush-st. and Grand-av. Rew. O. J. NELSON. WABASH 3888.

WATCH lost—White gold, 2 diamonds; Wed. p. m., vic. of Evanston, Medinah club, Chicago Yacht club; keepsake. Rew. Uni. 5415.

WATCH lost—Plastic, lapel; vic. Russek's and Field's. Rew. Ontario 7708 collect.

WATCH lost—Ladies' dia. plat.; vic. 54th-Blackstone-53d-Lake Pk.; lib. rew.Pla.0954

REWARD—Return of box containing Persian lamb coat, hat, muff; left on Jackson Pk. L. Aug. 24. A. W. Bullerman, Wab. 6395.

AVIATION.

1941 AERONCA Chief, cont. 65, motor just majored; ship very clean; priced very reasonably. Would take late 65 cub trainer in trade. See Louis Roen, American Airport, Park Ridge. Sunday after 2 p. m.

CHICAGO PILOTS!
Last time on 1941 de luxe Taylorcraft available to limited no. of solo and priv. pilots. For further information call American Airport, Des Plaines 1229.

AIRPLANE financing — New planes, used planes, and repairs.
HAMILTON INVESTMENT CO.
1st National Bank Bldg., Chgo. Ran. 2883.

FLY FOR $4 HOUR
in a 125 h.p. FLEET training biplane. Four more members needed for club plan at $200 [refundable]. Merrimac 1277.

FOR Sale—1940 Cub J-3; yellow. Bargain; $750. Aeronca Chief; bargain. Vaughan, Portsmouth 6606. Ashburn Airport, Chgo.

CONTINENTAL 50 J3 CUB—Good condition. Reasonable. See Jeffrey, Sunday at Harlem Airport, 87th and Harlem.

FLY 50 H. P. airplane—Excel. cond. N. S. airport. $4 per hr., solo student and priv. pref. State rating. Address X J 445, Tribune.

SEAPLANE—Taylorcraft de luxe; Edv. floats. Sacrifice, $1,650. Stauber, Diversey 5082.

'38 TAYLORCRAFT—40 h. p. Continental. Just relicensed, repainted. Village 6509-R.

PAID-UP membership in well estab. flying club. 311 S. 5th-av. Maywood 1837.

AUTOS, TRUCKS TO RENT.

AUTOS • LATE MODELS

DAY-WEEK-MONTH—LOW RATES.
CONTINENTAL AUTO LEASING.
7136 STONY ISLAND. FAIRFAX 4564.

UP TO DATE PASSENGER CARS, TRUCKS—Chevrolets, G. M. C.'s, ½-2 ton pan., stakes. Low rates by hour, day, week, or year. HERTZ DRIVURSELF. DEL. 7272

PETROLEUM transports available—Chicago area to South Bend, Fort Wayne area. Address X J 471, Tribune.

RENT A TRUCK by hour, day, week, year—½ to 2 ton with panel, stake body; with out driver; low rates. Harrison 4806.

FOR Rent—3 ton flat truck, by day or week. Monroe 4060, week days.

TRAILERS—PASSENGER AND UTILITY.

For Sale.

ALMA—23 ft.; made 1 trip. Can't be told from new. Priced right, terms.

ELCAR—22 ft.; very good condition; fully equipped. Terms, trade.
SCHLEM—18 ft. $295, terms. Many others.

Dawes, 2309 S. Michigan

1942 NEW. MANY MAKES; ALSO USED TRAILERS; VERY LARGE STOCK; TAKE FURNITURE OR ANYTHING IN TRADE. EASY TERMS. STOP HERE FIRST AND YOU'RE ALL DONE SHOPPING.
7727 S. ASHLAND. ALWAYS OPEN.

26 FT. CONTINENTAL—3 RMS.
New—NEW MOON, VAGABOND—Used.
Clearance sale 75 used, $265 up. Terms to suit. Trade. Late models, recond.
HUYCK & CRIST, 6430 STONY ISLAND.

MUST SELL TODAY!
For best offer. Beautiful 24 ft. custom built Roycraft; tandem wheel, elec. brakes, good tires, mahogany interior, etc.
Fisher, Forest Trailer Park, Park Ridge.

1942 LIBERTY Schult, Wayne—Heated floors. Used bargains, $263 up. Payment to suit. Big stock. We finance. Donn Trailer Sales, 7424 Stony Island. Dor. 5000. Eve.-Sun.

19 FT New Moon trailer—Sleeps 4; elec. stove, refrig.; full price $775. Mr. Derwin, Kumpus Trailer Camp, ½ mi. S. of Roosevelt-rd. on York-rd. Ph. Elmhurst 3449-R2.

TRAILERS — New and used at clearance prices. Large stock; new tires furnished for trip to your job. Hawkins, 107th Indianapolis, S. E. limits Chicago.

UNIVERSAL House Trailer—1942; 6 ply tires and electric brakes. Like new. Sacrifice. 2222 N. Cicero.

AIRPLANE const.—Unusual liv. arrange.; '39 custom built really de l. trailer. Texaco Station, California-Peterson. Sun. 9267.

ROYCRAFT, Universal, Superior, large stock; used 20 ft. Schult, $495. Port. bldgs., $195 up. 9321 Cottage Grove. Rad. 0212.

23 FT. trailer—Sleeps 2 adults and 2 small children; tires like new. Electric brakes. 835 S. Clifton, Park Ridge.

1941 GLIDER—21 ft.; Masonite exterior; like new; sacrifice. See Mr. Wall, Wall's Trailer Park, Roosevelt-rd. and York-rd.

20 FT. custom built trailer—Sleeps 4. Only $285. See Mr. Wall, Wall's Trailer Park, Roosevelt-rd. and York-rd.

ORR & ORR — NATIONAL TRAILERS. Terms. 7350 Stony Island-av., Chicago. Joliet, 2 miles S. on Chicago-st., Rt. 66A.

UTILITY trailer for sale—9x5, like new tires. 1858 W. Congress.

TRAILERS, tractors, and auto. bodies—Like new. 7241 Vincennes.

$300 BUYS my equity in '42 Univ. hse. trailer, 21 ft., bal. $550, terms. 5101 Cermak.

MOD. 8x10 ft. trailer—Scrn. canopy att.; like new. $575. 7518 S. Wabash. Rad. 8589.

HARRY S. SHORT TRAILER SALES. 106th and Cicero, Oak Lawn, Ill. Call 900.

NEW 20 ft. trailer at special price. Spun glass insulation. 3833 S. Harlem.

ALMA, Howard, La Salle, Zimmer—Also used; barg.; tms. 7405 Stony Island. Pla. 7713.

GLIDER—Superior; large selection. Carlson Trailer Mart, Wheaton, Illinois. Phone 7.

VAGABOND—A-1 cond.; late model brakes, good tires. Clark's, Highways 83 and 30.

To Rent.

RELIABLE party wants to rent house trailer for 3 weeks; sleep 4; give particulars. J. C., 8922 N. Cicero, Skokie, Ill.

Wanted.

WANTED—House trailers for cash.
1546 E. 74th-place. Dorchester 5001.

WANTED—HOUSE TRAILERS. TOP DOLLAR. WE COME OUT. TRIANGLE 6820.

AUTO TIRES.

TIRES wanted—6.50x16 and 7.00x16; must be good, top price. Van Buren 7070, 625 N. Kedzie, until 5 p. m. and 1201 N. Kenilworth-av., Oak Park, evenings.

WANTED—Good 700x15 tire and tube; by private party. Phone Sunday, Sou. 8335; week, Bou. 6700.

FOR quality-guaranteed tire service.
MILWAUKEE-DEVON VULCANIZERS & RETREADERS, 6367 MILWAUKEE.

VULCANIZING only—Same day service. 6.00x16, $3. Bargain. 3144 N. Western-av.

PRIVATE PARTY WANTS 4 GOOD 650x16 TIRES. UNIVERSITY 9450.

WANTED—700x15 g. used tire and tube, by priv. party. Lincoln 2920, 10-12 noon.

EXPERT Vulcanizing—24 hour service. PIERONI BROS., 1714 S. Halsted.

WANTED—4 700X15.
Address S H 247, Tribune.

4 [18 by 7.50] 6 PLY heavy duty tires and tubes. Almost new. 2135 S. Pulaski.

WANTED—Automobile tires, 700x16 and 600x16, 1 or more. J. C. Elmore. Fra. 2650.

WANT 2 tires—625 or 650x16. Call Newcastle 2397, Sunday or evenings after 6.

LADY wants 600x16; 650x16; 700x16 used tires. Address X H 299, Tribune.

WANTED—600x16 or 650x16 tires. 1145 Altgeld-st. Mr. Warneke.

WANTED—Good 600x16, 4 ply; 650x16, and 700x16, 6 ply tires. Radcliffe 0212.

USED TIRES—Pass. and truck; low prices. SERLIN TIRE CO., 1400 S. MICHIGAN.

WANTED—2 good used 6.00 or 6.25x16 tires. Phone Newcastle 1499.

WANT—2 650x16 or 700x16 tires; pay top price. Call weekdays aft. 7 p. m. Rav.0472.

5 GOOD tires, 5 tubes, 5 rims—Size 525x17; reasonable. 5159 N. Tripp.

AUTO REPAIRING, ACCESSORIES.

1 YEAR GUARANTEE

NOTHING TO PAY UNTIL OCT 15

10 TO 18 MONTHS TO PAY

No carrying charge if paid within 90 days.

BELL AUTO REPAIR

2452 S. Michigan Cal. 7022

DRIVE A 1942 CAR FREE

while your car is being repaired.

TAKE 18 MONTHS TO PAY

WRITTEN GUAR. NOTHING DOWN.

DAWES, 2309 S. MICHIGAN

All phones Vic. 0909. Day-night towing.

DRIVE a car free while you have your car repaired on our budget plan. NEWBERRY, 1025 N. CLARK. Whi. 8000.

REPAIRS—ALL MAKES—BUDGET PLAN. Body and fender work. Free estimates. Nelson-Hirschberg Ford, 5133 Irving Park.

TRAVEL.

Buses.

FREE MEALS—FREE PILLOWS.

	O.W.	R.T.
LOS ANGELES	$34.85	$58.40
San Francisco	35.35	59.50
St. Louis	3.95	5.95
Dallas	13.20	22.45
Oklahoma City	11.15	18.90
Phoenix	30.25	54.45
El Paso	22.20	40.45
San Antonio	19.25	34.65
Hot Springs	11.05	19.90

ALL AMERICAN BUS LINES.
514 S. WABASH-AV. WABASH 8300.

Automobiles.

BOTH READERS AND ADVERTISERS ARE urged to exercise caution arranging automobile transportation with other individuals. References should be exchanged and carefully investigated.

Transportation Calif.

Late model cars leave any day.
Drive as your own car.

TRIANGLE MOTORS

7743 STONY ISLAND. SAGINAW 6771.

Seattle-California

50 CARS TO GO AT ONCE.
7134 STONY ISLAND-AV.
Fairfax 4500.

RENT A 1942 CAR

Drive it yourself. Go anywhere. Lowest rates; by day or week. Radio equipped. Pascal System, 228 N. State. Fra. 5178.

RENT A CAR

1942's, all models; radios.
Go anywhere. Low as 4c a mile.
Harrison System, 612 S. Wabash. Wab. 2684.

KANSAS CITY-SEATTLE.
Drive late model car. No charge for automobile. Take family or friends.
Saunders System, 28 W. Lake. Cen. 1077.

DRIVING to Philadelphia—'42 Dodge; exchange references; share expenses; take 2; leave Sept. 2d or 3d. Kenwood 5193.

LEAVING Thurs., Sept. 3d for Birmingham and Fort McClellan—Will take 2 girls or women to share exps. Sup. 4955, apt. 807.

LEAVING for Los Angeles—1941 Chev., take 2 to share expenses. References. David Semel, 5511 N. Bernard. Jun. 2591.

MOTHER wants transp. Lubbock or Amarillo, Tex.; abt. Sept. 15; sh. exp. Can dr. Dor. 2157.

CARS TO CALIFORNIA or Seattle as your own. Any route. Take family or friends. PASCAL. 4827 Broadway. Long. 9004.

FREE transportation—Want resp. parties to drive cars west; must be good drivers and furnish references. Avenue 9459.

DRIVING to Los Angeles Sept. 3 or 4—Take 3. Wentworth 5902.

WANT transp. to New Orleans or Houston Monday—Will share expenses. Atlantic 6737.

DRIVING to Los Angeles—Aug. 31; take 2 or 3. Refs. ex. Crawford 2788.

DRIVE a 1941 car to Cal. women or men drivers. 1430 Roosevelt-rd. Sandra Motors.

DRIVING to Seattle—Leaving Sept. 8; take 2; share expenses. Call Berwyn 825.

USED AUTOMOBILES FOR SALE.

DON'T MOAN

If Your Tires Won't Last
Drive Up Your Old
CAN
To Benny the
Blitz Buggy Man
AND
Trade It for a Buggy
That's Young and Bold
Who's Tires Will Last
A
Hellava Long Time
ON
Any Old Road

REMEMBER:
"He Travels Fastest
Who Travels Alone"
BUT
Heaven Help When
His Tires Have Blown!

'40 Buick super 4 dr. sedan......$722
'36 Plymouth coupe.............. 99
'40 De Soto 6 sedan............. 592
'41 Buick convertible club coupe.. ???
'38 Nash 4 door sedan........... 236
'37 De Soto coupe............... 183
'40 Chevrolet town sedan........ ???
'36 Chevrolet sedan............. 111
'38 Ford tudor.................. 189
'39 Ford sedan.................. 364
'37 Oldsmobile 6 sedan.......... 299
'39 Packard 4 door sedan........ ???
'38 Plymouth 4 door sedan....... 199
'41 Plymouth sedan.............. 599
'40 Plymouth club coupe......... ???
'39 Plymouth 4 door sedan....... 398
'40 Plymouth 4 door sedan....... 499
'39 Buick special club coupe..... 556
'35 Chevrolet sedan............. 97
'41 Plymouth convertible club cpe. ???
'35 Plymouth 4 door sedan....... 99
'37 Dodge sport coupe........... 248
'33 Ford sedan.................. 86
'37 Oldsmobile convertible coupe.. 299
'37 Buick 4 door sedan special... 248
'41 Ford de luxe sedan.......... 599
'41 Buick super 4 door sedan...... ???

EMPLOYED?

Swell. Come in today, bring in your social security card [to verify employment], select a car, drive away, and

PAY-ON-PAY-DAY

Pay weekly, semi-monthly, or monthly.
'37 Studebaker 6 4 door sedan....$199
'39 Buick sedan................. 499
'37 Ford convertible coupe...... 349
'37 Plymouth 4 door sedan....... ???
'38 Packard 4 door sedan........ 299
'37 Packard 4 door sedan........ 171
'37 Chevrolet sedan............. 211
'37 Ford club coupe............. 188
'36 La Fayette 4 door sedan..... 99
'40 Chevrolet de luxe coupe..... 499
'37 Dodge 7 pass sedan.......... 248
'36 Packard 4 door sedan........ 133
'38 Dodge 4 door sedan.......... 299
'41 Dodge sedan................. 799
'38 Chevrolet sedan............. 313
'36 Cadillac 4 door sedan....... 199
'38 Buick 4 door sedan.......... 388
'36 Chrysler 6 4 door sedan..... 152
'37 Chrysler 4 door sedan....... 198
'37 Ford sedan.................. 162
'38 Ford de luxe coupe.......... 163
'38 Pontiac 6 sedan............. 299
'34 Buick sedan................. 110
'38 De Soto 6 4 door sedan...... 229
'40 Packard 6 4 door sedan...... 599

'36 Olds. 4 d. s.	$149	'36 Pont. 6 sed..	$166
'34 Plym. coupe	51	'33 Ford sedan....	55
'34 Chev. sedan	88	'30 Ford A sedan	61
'36 Ford sedan.	138	'35 Olds. sedan....	97

100S and 100S OF CARS
ZENOFF—E-Z TERMS
5545 N. Clark Edge. 1818
OPEN SUNDAY—9 TILL 9

BUICK '41 SUPER

Convertible Club Coupe

This practically brand new car has no equal in appearance and low mileage. Radio, htr., w. w. tires. Blue finish; red leath. upholstery. Very attractively priced. ALSO '41 RDMSTER. CONV. CLUB CPE. 2247 S. MICHIGAN

BUICK 1939, $475

5 pass. trunk sedan; pushbutton radio, heater, defr., 5 like new tires; beautiful Buick green; original finish. Sacrifice $475. TERMS. TRADE. OPEN SUNDAY.

3939WASHINGTON

BUICK '40 76S CLUB COUPE

Now--$799

6 pass.; radio; underseat htr.; defroster. SOUTH SHORE BUICK, INC. 7320 Stony Island-av. Open Sun. Mid. 6400.

BUICK SED., $895

Limited; 6 perfect tires. side mts., radio, htr., perf. motor. GERWIG-NELSON-BUICK. 8447 S. ASHLAND.

Buick 7 Pass. Sedan, $365

Fine condition, looks like new 6 good w. s. tires, radio, heater. Ask for Horton at Gas Station. 5048 CORNELL-AV.

BUICK—'40 super 4 dr. sed.; 5 like new w. w. tires, low mileage; radio, heater, dual accessories; ex. cond. Best offer to private party. Sou. 9696.

BUICK—'41 convertible coupe; fully equipd. A-1 condition. 808 S. Harvey, Oak Park. Village 8758.

BUICK—'40 Roadmaster 4 door sedan; ex. cond. No reasonable offer refused. Aberdeen 8715 between 4:30-7 p. m.

BUICK—'38 special 2 door sedan; low mil.; 5 like new white w. tires; $500; private owner. Sunday phone Sou. 8335; week, Bou 6700.

BUICK—1939 4-DR. SEDAN; RADIO, htr., good tires, motor perfect; original finish; private party; $500. Nevada 0578.

BUICK—1939, special 4 door sedan. Radio, heater. Priv. party. Must be seen to be appreciated. 1140 S. Central Park-av.

BUICK—1940 super convert. coupe; radio. 1938 Buick convertible coupe, like new. James Levy Buick Co., 2257 S. Michigan.

BUICK—'40 family roadmaster; A1 cond.; best seat covers. See it at Wilson-Sheridan Garage, 915 W Wilson-av. Sun. 10173.

BUICK—'40 super 4 dr. sedan; white wall tires; leaving for army; must sacrifice. $795. IRVING 2577.

BUICK—'40 special 4 dr. sed.; htr., rad.; low mi.; sacr. for $695. Dealer, 1252 S. Kolin.

BUICK—Late '36, "41" de luxe 4 door; htr., trunk. Must sell. $175. 5956 S. Kedzie.

BUICK—'41 Super 4 door sedan. Like new; $1,095. Private party. Call Bayport 1137.

BUICK—'41 spec. sedanette; low mileage; excellent tires. Col. 0781.

BUICK—'41 spec. 4 dr. sedan; tires and car like new. Sacr. $950. South Chicago 0615.

BUICK—'40 super 4 dr. sed.; 5 w. w. tires, rad., htr., $795. Priv. party. Buck. 7750.

BUICK—'40 cpe., fully equip.; exc. cond.; gd. tires; $595. Plym.-De Soto Dlr., 3520 Archer

BUICK—1941 sedanette. Call between 12-3 p. m. Brunswick 2551.

BUICK—'38 rdmstr. sed.; rad., ht., prac. nw. tires; $450. 1228 S. Christiana. Roc. 9811.

BUICK—'41 sedan; low mil.; 5 good white tires; radio, htr.; $1,000. Uni. 6872.

BUICK—'41 Spec. sed.; must sell imm.; tires exc.; priv.; rad., htr.; $1,095. Crete 5931.

BUICK—1937 spec. conv. 4 dr. sed.; radio, good tires, excel. cond. Park Ridge 642-R.

BUICK—'41 super 6 passenger coupe; radio, htr.; private party. Hyde Park 3368.

BUICK—Late 1940 super 4 door; radio, htr. Low mi. Must sell. 5956 S. Kedzie.

BUICK—'39, 81 trunk sedan; 6 tires and wheels; radio, heater. Sunnyside 7842.

BUICK—'39 spec. con. club coupe; rad., htr., w. w. tires; priv. $595. Rep. 5101.

BUICK—'38 clean 4 dr. sedan; good tires. $495. Radcliffe 1088.

BUICK—'39 special 4 door sedan; radio, heater; low mileage. 6502 S. Talman.

BUICK—1941 super 4 dr. sed.; htr., rad.; gd. tires; priv. party. Sunnyside 6962.

BUICK—'41 club coupe; like new equip.; orig. own.; very reas., trms. 1546 E. 74th-pl.

CADILLAC—'41 model 61 5 pass. 4 door black sedan. Fully equipped. Push button Motorola radio, heater, seat covers, 5 white w. tires, very low mlge. Practically new. $1,700, by private owner. Phone Aberdeen 8171.

CADILLAC—60 SPECIAL '41 FLEETWOOD SPORT SEDAN. ALSO '39 6 WH. CONVERTIBLE COUPE. '40 TORPEDO SEDAN—LOW AS $895. F-E-L-Z, 1132 DIVERSEY-BLVD.

CADILLAC '41

Model 62 de luxe club coupe; radio, heater, w. w. tires; like new; barg. MIDWEST AUTO. 2240 S. MICHIGAN.

CADILLAC—1941 convertible coupe; special Martin tires; hydromatic drive; low mileage; fully eqpd.; leaving for service. Call Harrison 9100, Apt. 716 for appointment.

CADILLAC—'39 tour. sed.; exc. tires, low mil., A1 cond.; $575. Del. 6874. 5 W. Oak.

CADILLAC—Beaut. late '37 sedan. Fully equip. It will pass for new. Mul. 7551.

CADILLAC—'39 4 door sedan; 60 special; fully equipped; bargain. Kenwood 8600.

USED AUTOMOBILES FOR SALE.

"NOW"

MORE THAN EVER
"CITY AUTO"
IS
The Main Line of Defense

. . . AGAINST all those fellows who are running around yelling about prices going up. WE'RE SWAMPED with over 218 real bargains and if you make any reasonable offer, THE CAR IS YOURS.

BE SMART AND SAVE
$100 TO $500
Dealers—We Wholesale

1942 CARS—BIG DISCOUNT.

'41 De Soto sed.	$765	'37 De Soto sed..	195
'41 Plym. cpe..	595	'37 Dodge sed.....	145
'41 Dodge sed..	775	'37 Pont. cpe.....	175
'40 Ford sedan.	385	'37 Ford sed......	85
'40 Plym. sed..	475	'36 Chrysler sed..	75
'40 Hudson sed.	475	'36 Chev. cpe....	75
'39 Dodge sed..	375	'36 Ford sed......	75
'39 Plym. sed..	345	'36 Plym. sed.....	95
'39 Ford sedan.	295	'36 Dodge sed.....	115
'39 Plym. cpe..	345	'37 Chev. sed.....	135
'39 Linc. Zeph.	375	'36 Chev. sed.....	95
'39 Chrysler sed.	375	'36 Buick sed.....	75
'38 Hudson sed.	175	'36 Cadillac sed..	95
'38 Plym. sed..	265	'35 Ford sed......	65
'38 Ford sed...	245	'35 Plym. sed.....	65
'38 Dodge sed..	245	'35 Chev. cpe.....	35
'38 Linc. Zeph.	295	Model A coupe..	55
'38 Chev. sed..	275	'35 Packard sed..	95
'37 Plym. sed..	165	'35 Pont. sed.....	49
'37 Plym. cpe..	145	'35 Olds. sed.....	75
'37 Pack. sed..	195	'35 Lafayette sed.	45

CONVERTIBLES

MAKE ANY REASONABLE OFFER.

'41 Buick Coupe.	???	'40 Buick Coupe..	???
'41 Pont. Coupe.	???	'40 Ford Coupe....	???
'41 Ford Coupe..	???	'39 Plym. Coupe...	???
'41 Plym. Coupe.	???	'38 Buick Sedan...	???
'41 Chev. Coupe.	???	'37 Pack. Sedan...	???

"CITY"

1718 S. STATE-STREET
Open every day till 9 p. m.—All day Sunday.

CADILLACS—1941-'42

1—1941 model 60 S. spec. sed.; r., h.; w. w.
1—1941 model 62 cabriolet; rad., htr.
1—1941 model 61 spec. de l. sed.; 5 p.
1—1942 model 62 5 pass. cpe.; hydro.
1—1942 model 61 5 pass. sed.; rad., htr.
Also 1941 Ford station wagon; 1940 Pontiac station wagon; 1940 La Salle convert. coupe. All have rad., htr., w. w. Bernie C. Koolman, Antioch. Phone 34.

1941 CADILLACS

Latest cust. 1941 Sedanettes, conventional and hydramatic drive; in new car cond. ALSO 1941 model 62 5 pass. club cpe.; perf.

—2247 S. MICHIGAN—

CADILLAC—'41 model 62 custom sedanette; rdo., htr., w. w. tires like new; $1,650. Kamin, 10th and Virginia. Gary 2-1659.

CHEV. 1941, $745

Special de luxe 5 pass. trunk sedan; pushbutton radio, heater; 5 LIKE NEW TIRES; original black finish. Full price only $745. TERMS. TRADE. OPEN SUNDAY.

3939WASHINGTON

Chev. Spec. '41 5 Pass. Coupe

Beautiful cond.; radio, heater, white wall tires; complete equipment; low mileage; 90 day warranty. CLARK MAPLE CHEV., 1038 N. CLARK.

'37 CHEVROLET SEDAN

Master Town Sedan, with radio, htr.; good tires; will please. Only $295. STUDEBAKER, 1836 Ridge, Evanston.

CHEVROLET—1938 de luxe 4 door sedan; radio, heater $395
Bargain Lot, 6531 S. State

CHEVROLET—'36 5-pass. sedan; tires like new; good motor; clean; must sell. $160 cash. Call after 10 a. m. Capitol 5883.

CHEV.—1940 4 dr. sedan; exc. cond.; price $500; terms; private party; leaving for army. Apply 1st floor, 321 S. Cicero-av.

CHEV.—'36 4-dr. de luxe sed. New paint job; compl. overhauled. Perf. cond. Owner must sell. Fairfax 7621.

CHEV.—1940 special de luxe; htr. and defr.; private party; took wonderful care; extra tires; best offer. Jun. 3575.

CHEV.—'41 4 dr. de luxe sed.; excel. tires; cheap $400; priv. party. James Cerone, 1249 W. Ohio-st. Monroe 9291 or 5948.

CHEVROLET—'37 2 door sedan; de luxe; very good condition; excel. tires; radio, heater; $335. 4948 N. Harding. Ave. 2964.

CHEV.—'39 Master "85" coupe; private party; radio, heater, defroster; 6 good tires. $375 cash. 1615 N. Paulina-street.

CHEV.—'39 2 dr. sed.; gd. tires; good mech. cond.; very reas. Community Liquors, 5303 Lake Park-avenue.

CHEV.—'40 4 dr. spec. de luxe sed.; radio, htr.; 1st class cond.; low mil.; priv. party. 7515 Normal-av. Stewart 3115.

CHEVROLET—'41 5 passenger club coupe; htr., radio, w. w. tires. Also coupe, $665. Dealer. 1252 S. Kolin.

CHEV.—'35 2 door sed.; good cond.; priv. party. 906 W. 19th-pl. Canal 5290.

CHEV.—'41 spec. de luxe sed.; low mil.; tires like new; by priv. pty. South Shore 9168.

CHEVROLET—1941 sedan coupe; excellent tires; mech. perfect. 400 Lake, Maywood.

CHEVROLET—'37 de luxe town sedan, $195. MIDWAY Chevrolet, 6522 Cottage Grove.

CHEVROLET—'41 Fleetline 4 dr. sedan; $950. Priv. Central 5666.

CHEV.—'39 cpe.; exc. tires, radio, htr.; priv. pt., $385. A. Anschutz. 1706 Juneway-terr.

CHEV.—'30 sedan; fair cond.; good tires; $50. 325 N. County Line-rd. Hinsdale 423R.

CHEV.—'36 coach; ready to go; $115. Also '36 Ford Tudor; $135. 3039 Sheffield-av.

CHEV.—'40 twn. sed.; rad. and htr., exc. tires; priv.; $625. Ph. Bri. 0222.

CHEV.—'42, to holder of O. P. A. orders. 2 dr. Aero-sedan. Drafted. 1508 Cortez.

CHEVROLET—'41 spec. de luxe club coupe; heater; defroster. Estebrook 3085.

CHEVROLET—'41 town sedan..........$765
LOUIS DABE, 6827 N. Clark-st.

CHEVROLET—'33 coupe, good tires; runs good; $55. 4435 Washington-blvd., bsmt.

CHEV.—'39 4 dr. sed., good tires, fully eqpt. Exc. cond. 8136 S. Lafayette, evenings.

CHRYS. 1941, $845

FLUID DRIVE 5 pass. sed.; Royal 5 pass.; pushb. radio, htr., defr.; 5 LIKE NEW TIRES; pass for new. Sac. $845. TERMS. TRADE. OPEN EVES. TILL 10.

3939WASHINGTON

CHRYSLER '41 WINDSOR

CONVERTIBLE CLUB COUPE.
Radio, heater. 5 like new white wall tires. A real bargain; trade. Calumet 6866. O'ROURKE. 2243 S. MICHIGAN.

CHRYSLER—1940 7 pass. sedan; double Eagle tires. Lifeguard tubes; best mech. cond.; clean car; low mil.; must see this barg. today. Wright, 1101 N. Clark-st.

CHRYSLER—'41 con. cpe.; exc. con.; 5 tires; low mi. Cost with rad., htr., $1,678. Sell $1,200. 255 Exmoor-av., Glen Ellyn.

CHRYSLER—1941, Windsor cpe.; five w. w. tires, rad., htr. $1,200 cash. Ph. Del. 5094.

CHRYSLER royal—1941, 2 door sedan; radio and heater. A1 condition. Must sell at once. Call Bittersweet 4246.

CHRYSLER—1940 4 dr. sed.; fluid dr.; perf. tires; barg. Dlr. Liq. Str., 2800 N. Clark.

CHRYSLER—'39 4 dr. sed., Roy. Win.; like new tires; rad., od., htr.; sac. Plaza 6611.

CROSLEY—1940, station wagon. Mr. Link. Lincoln 5434.

DE SOTO—4 door custom sedan; seat covers, spare tire, purchased new last September. Excellent condition. Sell for $975 cash only. Clear title. Address E J 33. Tribune.

DE SOTO—'36 4 door de luxe sedan; radio and heater; recently overhauled; practically new tires; $250; priv. party. Tri. 5525.

DE SOTO—1940 2 dr. sedan; radio, heater; priv. party. Barg. 1321 S. Sawyer, 2d rear.

DE SOTO—1941, 4 dr. sed.; radio, heater, fluid drive; low mi. Priv. Reas. Tri. 8943.

DE SOTO—'41 club sedan custom, $950; perf. tires; htr., rad.; priv. pty. Abe. 5187.

'40 DODGE SEDAN, $695

De luxe model radio. htr., 5 perfect tires. Ex. motor. GERWIG-NELSON-BUICK. 8447 S. ASHLAND.

'40 DODGE DE LUXE

Opera seat coupe; radio, htr., fine tires; good mechanical condition. Special $685. STUDEBAKER, 7730 STONY ISLAND.

DODGE—1939 de luxe coupe; like new; radio, heater; tires like new; $450 cash. Batey, 814 E. 84th-st.

DODGE—'38 sedan; it really runs and looks like a new car. Miller, 8916 S. Ashland. See Sun., 10-5, or Monday before 12.

DODGE—'39 4 door sedan; radio, heater; like new; private party. Ardmore 3338.

DODGE—1941 business coupe; low mileage; radio, htr. $775. Hyde Park 9253.

DODGE—'36 4 dr. sed.; rad.; htr.; 6 gd. tires; drafted; $175. 1747 Nashville. Mer. 1277.

DODGE—1941 convertible club cpe.; like brand new. 2247 S. Michigan.

DODGE—'34; clean, good cond.; 4 dr. sedan; radio, htr. Seeley 2722.

DODGE—'40 bus. cpe., perf. cond.; 5 nearly new 6 ply tires. 8035 Essex. Brotman.

DODGE—'37 2 door; exc. clean $289
STALLWORTH Motors. 7400 Stony Island.

DODGE—'40 4 dr.; exc. tires; low mileage. Texaco, 3800 N. Ashland.

DODGE—Late '38 de luxe 4 dr.; trunk, rad., htr.; perf.; must sell. $375. Hem. 2767.

DODGE—1941 convert. coupe, like new; rad., htr.; fluid dr. Many extras. 7329 W. Grand.

DODGE—'40 sed., luxury liner; like new; rad., htr.; good w. w. 1839 N. California.

USED AUTOMOBILES FOR SALE.

SEE STUDEBAKER FIRST!

PRICES are right
SELECTION is large
SERVICE is excellent
REPUTATION is unsurpassed

[illegible]

STUDEBAKER
26TH & MICHIGAN

[illegible]

DODGE 1940, $545

[illegible]

3939WASHINGTON

DODGES—1942—DODGES

[illegible]

MURPHY DODGE-PLYMOUTH DEALER. 2720 N. CICERO-AV.

[illegible]

'39 FORD COUPE, $425

[illegible]

Graham 1941 Sedan, $645

THE SUPERCHARGER.

[illegible]

Bird-Sykes, 2235 S. Michigan

[illegible]

Bargain Lot, 6531 S. State

[illegible]

'41 LINCOLNS

7-Passenger Sedan $2,350
7-Pass. Limousine $2,500

[illegible]

—LINCOLN—
(Chicago Retail Division)
2220 S. MICHIGAN-AV.

Lincoln Continental

[illegible]

—2247 S. MICHIGAN—

[illegible]

USED AUTOMOBILES FOR SALE.

YOUR LAST CHANCE TO SAVE MONEY

MOST CARS HAVE LIKE NEW TIRES.

[illegible]

OPEN ALL DAY SUNDAY

3315 N. Cicero

IMM. DELIVERY MUL. 5800

CONVERTIBLES

[illegible]

7 PASSENGER SEDANS

[illegible]

'41 LINCOLN CONTINENTALS

CLUB 5-PASS. COUPES

[illegible]

—LINCOLN—
(Chicago Retail Division)
2220 S. MICHIGAN-AV.

[illegible]

OLDS 1940, $645

[illegible]

3939WASHINGTON

1937 OLDSMOBILES

[illegible]

PACKARD 1937—$195

[illegible]

USED AUTOMOBILES FOR SALE.

ATTENTION ! !

Defense and War Workers

. . . TAKE OVER ONE OF THESE CARS FOR JUST THE BALANCE DUE. This is your opportunity to buy a good car at wholesale prices. You can make small payments every other pay day under WINTER and Hirsch new wartime credit policy.

'38 Pont. Sed..	$345	'37 Ford Sed.....	$125
'38 De Soto Sd.	295	'36 Chev. Sed....	125
'38 Hudson Sed.	275	'36 Dodge Sed....	100
'37 Pack. Sed..	225	'35 Pont. Sed....	90
'36 Pack. Sed.	150	'36 Ford Sed.....	85
'36 Pont. cpe.	135	'35 Ford Sed.....	95

. . . If you are an "American Worker" come in—pick a car—we will make you a deal of your choice. Come Early.

WINTER-HIRSCH
Finance Company
2020 S. MICHIGAN
OPEN EVES. AND SUN. VICTORY 9060.

Station Wagon Bargains

BUICK—STUDEBAKER.
LINCOLN ZEPHYR—OLDSMOBILE
8 pass. custom interior; detachable 2d and 3d seats and suitable for commercial work. Prices $695 to $895.

OR WILL CONVERT YOUR

2 or 4 door sedan into a CUSTOM BUILT station wagon For full particulars and to inspect sample cars. SEE MR. OLSON. DEALERS INQUIRIES INVITED. F-E-L-Z, 1132 DIVERSEY-BLVD. EST. 22 YEARS. OPEN EVES., SUNDAY.

TODAY'S SPECIALS

'35 Chev. sed..	$ 99	'37 Stude. sed....	$225
'36 Ford sed...	99	'37 Ford sed.....	135
'36 Dodge cpe..	99	'37 Dodge sed....	145
'37 Nash sed...	225	'38 Dodge sed....	Barg.

'37 Cadillac 7 passenger sedan. Bargain.
H. D. MAGGIO NASH DLR. 1637 N. Cicero.

PACKARD '41 CLIPPER

4 door sedan; radio, heater, electromatic shift, w. w. tires; looks and is like new. An unusual auto. Barg., terms. Open Sun.
WALTON, 2229 S. Michigan

PACKARD—1940 SEDAN.
6 CYL., RADIO, HEATER,
WHITE WALL TIRES, DARK
GREEN FINISH. ONE OWNER.
ECONOMICAL CAR. LOW PRICE, $695.
F-E-L-Z, 1132 DIVERSEY-BLVD.

'40 PACKARD, $675

Club Coupe model with radio, htr.; gleaming black, whitewall tires; beauty. STUDEBAKER Branch, 6335 Broadway.

1941 PACKARD 6 sedan.
1941 Mercury sedan.
1941 Ford super de luxe sedan.

May Motors Sales, 7427 S. Halsted-street.

PACKARD—6 CYL. SEDAN, '40.
FULLY EQUIPPED, LIKE BRAND NEW.
ALSO '40 SPORT CLUB COUPE; $675.
F-E-L-Z, 1132 DIVERSEY-BLVD.

PLYM. '39, $425

DE LUXE 5 pass. trunk sed.; radio, heater, defrosters, 5 practically NEW TIRES; original finish; will sacrifice for $425. TERMS. TRADE. OPEN SUNDAY.

3939WASHINGTON

'40 PLYMOUTH SED., $545

4 dr. de luxe, radio, htr., 5 good tires; bargain. GERWIG-NELSON-BUICK. 8447 S. ASHLAND.

PLYMOUTH—'40 de luxe 4 door touring sedan; 5 excellent tires; best mechanical condition; original black finish. Clean car; low mileage; heater; foglights; a beauty; private party. Delaware 5051.

PLYMOUTH—'40 STATION WAGON. Fully equipped. Hardly driven. Radio, heater; excellent tires; 9 passenger. Bargain! PLYMOUTH-DE SOTO Dlr., 3520 S. Archer.

PLYMTH—'41 5 pass. Spec. de l. sed. family car, good uphol., like new tires, low mileage; see to apprec. Sun. 'til 4, wkdys. aft. 6. Cash. 942 E. 80th-st. Rad. 3978.

PLYMOUTH—1942, 4 dr. de luxe sedan.; w. w. tires, heater, seat covers, radio. Must have O. P. A. order. Crawford 5514, bet. 10-12 a. m. or 6-7:30 p. m. Ask for Joe.

PLYMOUTH—Late 1937 de luxe 4 dr. trk. sed.; rad., htr.; tires really like new; perf. motor; clean thruout; $265; terms, trade. 661 E. 71st-st. Triangle 9177.

PLYMOUTH—7 PASS. SEDAN, '39.
LATE SERIES DE LUXE MODEL.
$575.00.
F-E-L-Z, 1132 DIVERSEY-BLVD.

PLYMOUTH—'36 2 door sed.; orig. fin.; good tires; clean inside; $175. Barg. Easy terms. 7424 Stony Island. Dor. 5000.

PLYMOUTH—'41 spec. de l. coupe; really like a new car. Miller, 8916 S. Ashland. See Sunday, 10-5, or Monday before 12.

PLYMOUTH—'39 7 pass. sed.; family car in excel. cond.; ideal for defense worker; sac. $595; bank terms. 6150 S. Western.

PLYMOUTH—'41 special de luxe coupe; like new; low mil.; de luxe heater; completely winterized; exc. tires; $850. Sun. 0670.

PLYMOUTH—'37 coupe; newly painted; new brakes; 4 tires like new; $225; private. 7344 S. Yale-av. Aberdeen 5821.

PLYMOUTH—'41 spec. de l. 2 dr. sedan. Radio, heater, low mileage. $750. Private party. Briargate 4600, Apt. 801.

PLYMOUTH—'41, 5 pass. club coupe. Htr., rad.; white walls. Also '40 and '39 cpe. as low as $485. Dealer, 1252 S. Kolin.

PLYMOUTH—'40 4 dr. sed., like new; tires, motor A-1; priv.; $650. Sacramento 1519.

PLYMOUTH—'41 sedan; low mileage; radio, heater, good tires; exc. cond. Whi. 8038.

PLYMOUTH—'38 4 dr. sedan; rad., htr., gd. tires; A1 condition. Graceland 8705.

PLYMOUTH—'41 4 dr. special de luxe sedan. $750. Private. Bittersweet 8755.

PLYMOUTH—'33 4 dr. sed.; reconditioned; good tires; $65. Irving 2656, bet. 5-9 p.m.

PLYMOUTH—'41 station wagon; like new; rad.-htr., w.w. tires. 16 Main-st., Pk. Ridge

PLYMOUTH—'36 cpe.; orig. owner; A1. cond.; low mileage; rad., htr. Rad. 7321.

PLYMOUTH—'40 2 door sedan de l.; good tires and heater. $500. Atlantic 6411.

PLYMOUTH—1941 2 door sedan; excellent condition; private. Hyde Park 8310.

PLYMOUTH—1940 de luxe sedan; very reasonable. See Monday. 1647 S. Pulaski.

PLYMOUTH—'38 4 dr. sp. del. sed.; rad., htr., mech. perf.; tires. Sac. Pros. 6755.

PLYMOUTH—'41 4 dr. special de luxe sedan. $735. Radio, heater. Austin 2896.

PLY.—1939, De L. coupe; $350; private owner. Bri. 5087.

PLYMOUTH—'39 sed.; perf. mechanical cond.; tires good; private party. Ste. 6960.

PLYMOUTH—'41 4 door special de luxe sedan; like new; $775 cash. Mulberry 8288.

PLYMOUTH—'38 2 door sedan; A1 motor; good tires, rad., htr. Millward. Lon. 8120.

PLYMOUTH—1936 sed. Perf. cond.; gd. tires. Must sell. $125. 2814 N. Western-av.

PLYMOUTH—'41. 2 dr. sed.; excel. cond.; low mileage. Gora, 2154 N. Central Park.

PLYMOUTH—'39. 4 dr. de luxe trunk sed.; $415; 5 ex. gd. tires. Priv. 4209 W. Adams.

PLYMOUTH—'41 4 dr.; exc. tires; low mileage. Texaco, 3800 N. Ashland-av.

PLYMOUTH—'41, 4 dr. sed. Special de luxe, low mileage; radio, heater. Hem. 5289.

PLYMOUTH—'38 4 door sedan—only $345. SO. CHICAGO Buick, 8600 Commercial.

PLYMOUTH—'41 convert. Radio, htr. Barg. H. D. MAGGIO, Nash Dlr., 1637 N. Cicero.

PLYMOUTH—1941 business coupe; special de luxe; radio and heater. Euclid 2770.

PONTIAC 1941

FAMOUS SEDANETTE

De luxe 5 pass., 6 cyl.; radio, heater, defrosters; air conditioning; original finish like new; will sacrif. Just like brand new. TERMS. TRADE. OPEN SUNDAY.

3939WASHINGTON

P-O-N-T-I-A-C-S.
BRAND NEW 1941 OPA CERTIFICATE.
ALSO USED 1941, 1940, 1939, 1937.
7727 S. ASHLAND. ALWAYS OPEN.

PONTIACS—1937s to 1941s; cabriolets, coupes, sedans, coaches; bargains. LOEBER PONTIAC. 1111 N. CLARK.

PONTIAC—'39 6 cyl. convertible; excellent condition; private suburban owner; $550. 1345 Jackson-blvd. Monroe 1050.

PONTIAC—'37 6 cyl. 4 dr. sed.; htr., TIRES LIKE NEW; perf. cond. Cra. 1392.

PONTIAC—'40 de luxe 4 dr. sedan; air cond.; htr.; custom rad. Barg. Pri. pty. Buck.2109.

PONTIAC—'41 8-cyl. de l. 2-dr.; low mil.; pri. pty.; $950. Called to army. Dor. 7522.

PONTIAC—'41 torpedo sedan, like new; htr., excel. tires; priv. pty. Haymarket 1017.

PONTIAC—'36 4 dr. sed.; radio, htr.; good cond.; sell today; priv.; $145. Shel. 5782.

PONTIAC—Late '41 6 cyl. 4 dr. sedan; exc. condition. Low mil. $900 cash. Mid. 0317.

PONTIAC—'37 4-dr. sed., 8 cyl.; 5 gd. tires, rad., htr.; A-1; pri. pty.; $250. Key. 9483.

PONTIAC—Late '38 6 cyl. business coupe. $350. Cash. 4929 N. Seeley.

PONTIAC—'35 4 dr. sedan; good condition, tires. 1833 N. Sawyer. Zajac.

PONTIAC—'40 4 dr. sed.; 6 cyl.; exc. tires; orig. owner; pri. Levin, Ind. 1600, apt. 324.

PONTIAC—'40, 4 door 6 cyl. de luxe sedan; fully equip. Will exchange. Bru. 7154.

PONTIAC—'41 streamliner sed. Perf....$965
LOUIE DABE, 6827 N. Clark-st.

PONTIAC—'31 clean 4 dr. sedan; 4 tires like new; $99; $33 down. 5111 Ogden-av.

PONTIAC—'41 sedanette; like new; exc. rubber. Good buy. Private. STEWART 1282.

PONTIAC—'37 4 dr. sedan, in good cond., $225; terms, trade. 2347 W. North-av.

REO—'33 sedan; good tires and mechan. cond. $65. 9952 Avenue H. Bayport 0815.

STUDEBAKER—'40 de luxe sed.; wh. wall tires; climatizer; very low mi.; perf. cond. Priv. party. $800. Vincennes 5109.

STUDEBAKER—'38 coupe; radio, heater, 5 good tires; sac.; $275. 6532 Perry-av., 1st.

STUDEBAKER—Champion '39 club cpe., A1 cond.; gd. tires. Call Park Ridge 2075-J.

STUDEBAKER—'37 6-cyl. 4-dr.; rad., exc. tires, htr., trunk; $145. 3800 N. Ashland.

USED AUTOMOBILES FOR SALE.

HERB DAVIES

The Smiling Irishman

WORKINGMAN'S FRIEND
Square Deal or No Deal

Free City—State License

'41 BUICK—5 pass. sedan, perfect...$1,050
'41 PLYM.—Convertible 5-pass. cpe. 935
'41 PONTIAC—Club cpe., streamliner 895
'41 CHEV.—Club coupe, like new..Bargain
'41 FORD—5-pass. de luxe sedan.. 745
'40 MERCURY—Club conv. coupe.. 795
'40 STUDEBAKER—Commander sed. 550
'40 FORD—4-door sedan, perfect.... 550
'40 CHEV.—Club coupe, very clean.. 625
'39 FORD—Coupe, like new, eqpt.. 375
47 MORE TO PICK FROM.
CASH, TRADE, TERMS. ALWAYS OPEN.
2241 S. Michigan . Vic. 6652

STUDEBAKER—'41 Commander 4 dr. sedan, overdrive; like new; low mileage; radio, climatizer, excellent tires with lifeguard tubes; being given best of care; private; $1,000. Hendrick, 9 to 5 week days, Michigan 5100. 825 W. Evergreen-av.

STUDE.—'40, $525

Econ. Champion, 2 dr. sed.; htr., defrosters; Philco rad.; overdr.; 25 to 30 miles to gallon; nine tires; must sell; going in service. Call collect, Barrington 138R1.

STUDEBAKER—1941 Commander, 4 door de luxe cruising sedan; radio, htr., and overdrive. Sale by priv. owner. Hinsdale 546J. 1515 Elm., Hinsdale, Ill.

WILLYS—Late 1938 de luxe 4 dr. trunk sedan; 4 cyl.; htr.; tires prac. new; A-1 motor; very clean thruout; $195. Terms, trade. 661 E. 71st. Triangle 9177.

WILLYS—'39 SEDAN; EXC. COND.; ORIG. COST $700; PR. $350. 10757 S. TROY.

WILLY'S '37 SEDAN, $95.
CLARK MAPLE CHEV., 1038 N. CLARK.

WILLYS—'40 sedan; like new; wonderful cond.; cheap today; terms. 7424 Stony Isl.

MOTOR TRUCKS.

For Sale.

T-R-U-C-K-S

Ready for Delivery

1941 INTERNATIONAL—Model K-5, 134" chassis and cab; an excellent tractor; 34x7 dual tires, helper springs, and 2½ yd. dump.

1 1941 CHEVROLET—160 inch dual chassis and cab; almost new 7:50x20 dual tires and helper springs.

1939 CHEVROLET DUMP TRUCK.

12 1940-1939-1938 CHEVROLET, DODGE, GMC chassis and cabs; short and long wheel base; excellent tires.

5 1940 CAB OVER ENGINE CHEVROLET AND DODGE; oversize tires; helper springs; some have 2 speed axles; suitable for dump or stake bodies. We can furnish nearly all sizes for immediate delivery; wheel bases to accom'date 9 to 15 ft. bodies

1 1939 INTERNATIONAL chassis and cab; dual axle, D. S. 35; 10 wheels; brakes on all wheels; long wheel base; capable of handling 12 ton load; priced for quick sale.

1 DIAMOND T 2½ ton chassis and cab with 14 ft. Chicago stake body; 825x20 10-ply excellent dual tires; a real buy........$595

BUS CHASSIS

25 to 40 PASSENGER CAPACITY.
All thoroughly reconditioned in our own shops and guaranteed.
1 1939 CHEVROLET 1½ ton panel.
8 CHEVROLET, Ford, Dodge, and International panels; ½ ton; 1940 to 1937.
CHEV. ½ TON PICKUP.

All kinds of NEW AND USED stake, panel, dumps and other bodies. New stake bodies 9 feet, $100; 12 feet, $135.

Lewis Auto Sales

3400 OGDEN-AVENUE
AND
4000 CERMAK-ROAD
ALL PHONES CRAWFORD 4205.
CHEVROLET DEALER FOR 25 YEARS
Open evenings until 8. Closed Sunday.

NO PRIORITY NEEDED

1942 Ford dump, Thornton axle.
1942 Ford 134 tractor, complete.
1941 Ford ½ ton panel.
1939 Chevrolet 1½ ton, 158.
1941 Chevrolet 134 tractor complete.
1940 Ford ½ ton pickup.
1938 Ford ½ ton panel.
1938 Ford 1½ ton panel.
BRAUD, 6647 S. Western. Pro. 9500.

READY TO WORK!

'37 PLYMOUTH SEDAN-DELIVERY..$199
'37 FORD ½ TON PANEL..........$199
'37 FORD 158 inch chas. and cab.
'40 CHEVROLET cab over engine, 158 in.
'39 CHEVROLET high stk., 158 in. W. B.
Stallworth, 7400 Stony Isl. Hyde Pk. 2500.

PRIVATE has 1941 Ford tractor—Fully eqpt.; tires like new; ready for work. Also 1941 Ford; 134 in. wheelbase; good tires; 9 ft. panel stake. Sacrifice 1941 Chev., long wheelbase, 12 ft. panel stake. Used little. Almost new. 1939 Chev. 12 ft. panel stake. A-1 cond. Crawford 4737.

R-U-B-Y

HAS THE TRUCKS!
7158 STONY ISLAND. FAIR. 9600.

2 REAL BARGAINS.
3,000 gal. Fruehauf tank trailer and 1,500 gal. tank truck, equipped with ticket meter and hose reel. 210 N. Talman-av. Kedzie 2200.

DODGE—1940, ½ ton, closed panel, 5 good tires. Excellent mechanical condition. 3357 Clifton-av. Buc. 7045.

FORD—V-8, 60 horsepower, panel body with perfect tires. Can be seen at 1931 N. California or call Armitage 5544.

1929 INTERNATIONAL—6 speed special; 6 perfect tires, 30x5; 3 yard dump. Phone Glenview 734.

1936 CHEV. dump truck—3 yard body. A-1 condition. Good tires. Price $275. 4831 N. Avers, 1st floor. Independence 3909.

INTERNATIONAL '39—Like new; heavy 1½ ton, new motor, 8.25x20 tires; 13 ft. stake body. Private. Nevada 7324.

CHEV.—'39; lg. whl. base; 1½ ton; 7 10-ply tires; lge. steel body; sptlt.; dual 30 gal. acc. tanks. Good condition. Hay. 4461.

FORD—'41 dump; 134 in. wh. bs.; dual whls. Fords, Chevs., Dodges, etc. All body styles. Nelsen-Hirschberg Ford, 5133 Irving Park.

D-40 INT. tractor, KS5 Int. l. wb., '40 Dodge C. O. E. l. wb.; 50 others. 2100 S. Western.

DODGE—'38 panel ¾ T. Stor. 2 yrs. Gd. tires, new paint. Sac. 6831 South Chicago-av.

FORD—1935 panel de luxe; excel. cond. thruout. Mulberry 7551.

1935 FORD truck—6'x12' panel body; open top; good tires. 4624 N. Pulaski.

DUMPS, STAKES, PANELS, PICK-UPS. Perfect Mtrs., 1230 S. Ashland. Can. 9767.

CHEV.—1½ ton 11'x6' stake. Also 12'x7' stake body. 848 W. Erie. Hay. 6892.

MOVING TRUCKS—COAL AND WOOD. HUMBOLDT 3258.

DELIVERY truck—Chev.; 12 ft. incl. body; fine cond.; $175. 5831 S. Green.

DODGE—1933 panel delivery truck, ½ ton, $100. 1877 N. Halsted-st.

2 TON '38 Indiana—L. W. B. dual wheels, 12 ft. met. body. 1625 E. 83d-pl. Reg.5819.

1939 CHEVROLET 1½ ton truck, stake body. $450. Chesapeake 2277.

4,000 GALLON semi-trailer tank. 1747 N. KILBOURN.

CHEV.—1940 1½ ton dump; runs and looks like new; perf. tires. 2413 S. State.

CHEVROLET—1937 dump truck, with hauling. Call Armitage 9792.

INTERNATIONAL 1 T. truck—1940 panel, A-1 shape; $500. Bakery, 1701 W. 21st-pl.

Trailers and Tractors.

MACK 2 ton '38—O. K. for dump or tractor; $395; also 25 gd. trailers. 2512 Archer.

Wanted.

TRACTORS WANTED

Late models; good condition; on steady runs from Chicago for common carrier. NELSON, 2399 S. Lumber, Chicago, Ill.

TRACTORS WANTED

Will lease heavy duty tractors with air-brakes to pull out double bottom in Northern Illinois. Good mileage. High rates of pay. Address X H 296, Tribune.

TEXAS BUYER

Wts. 5 ton trucks, A-1 cond. Pay cash. Describe fully for immediate action. Address E 239, Tribune.

WILL pay cash for 6 Internationals—Model D-40 chassis and cab.; long W. B.; prefer from private owners. R. Mathisen, 724 Washington-st., Evanston.

Attention, Truck Owners!

I need your truck—Immediate cash. Mr. Miller, Crawford 4737.

WANTED—Late model 7 or 8 ft. stake body ¾ to 1½ ton truck. Must be in perfect running condition. Call Hollycourt 6670.

FORD wanted—1942; will pay cash. Hub Motors, 2473 Milwaukee. Cap. 1105.

5 TON A-C Mack—Coal-dump body; private party; cash. Monroe 0633.

WE COME OUT. PAY MORE CASH. Late models. 2100 S. Western. See. 7551.

HEAVY duty dump truck—Good pay by the hour. Call Pullman 6000.

WANTED—2 SEDAN DELIVERIES. 1941 OR 1940—FOREST 5120.

1½ T.—157 WHEEL base; '37 or '38 preferred. 4240 Roosevelt-rd. Van 8480.

HIGHEST prices paid for trucks—All makes Nelsen-Hirschberg, 5133 Irving Park.

2 TRUCKS—1½ to 2 ton, with good tires 1st class cond.; long w. b. Ph. Pul. 8900

PATENTS—PATENT ATTORNEYS.

MILO B. STEVENS & CO. ESTAB. 1864 100 N. LA SALLE-ST. Phone Ran. 5227 Consultation free. Other office Wash., D. C.

D. M. HELLER, 134 N. La Salle. Fra. 5056 PATENT ATTORNEY-ENGINEER.

AUTOMOBILES WANTED.

We Pay More

We will pay the most cash for ANY MAKE OR MODEL car. If you have an unpaid balance due a finance company, we will pay it off and you will get the full rebate. You get SPOT CASH for your equity. WE DON'T MEAN CHECKS. WE MEAN CASH. Entire transaction can be handled within 5 minutes.

OPEN 9 A. M.-10 P. M. DAILY-SUNDAY.
PHONE KEDZIE 8181

3939WASHINGTON

Buying for West Coast

PAYING TOP DOLLAR
FOR YOUR CAR
2550 N. CICERO
Will Pay Off Your Notes
And Give You Your Equity
in Cash.
PHONE NATIONAL 0800
WE WILL COME OUT

CHRYSLER FACTORY

REPRESENTATIVE
HAS $250,000 CASH
FOR LATE MODEL CARS
1938 TO 1942.
200—CARS NEEDED—200
For Defense Workers
Highest Prices in America
2221-29 S. MICHIGAN
CALUMET 7600. OPEN EVES. AND SUN.

Most Cash for Your Car

SEE
MURPHY
DODGE AND PLYMOUTH
2720 N. CICERO
BERKSHIRE 6600

CHICAGO'S LARGEST

BUYER AND SELLER
PAYS MORE FOR
Used Cars and Trucks
ASK FOR
Mr. Wix or Mr. Durst
6647 S. Western Pro. 9500

NOTICE TO

Private Party

WANT LATE MODEL CAR.
PRICE NO OBJECT
ALL CASH—CALL NOW.
6144 Kedzie. Grovehill 0180

CASH IN A FLASH

FOR YOUR FORD OR CHEVROLET.
ALSO 1942 MODELS.
HEADQUARTERS
For WESTERN BUYERS—"They Pay More"
CROSSTOWN MOTORS
4655 WASHINGTON, ESTEBROOK 2226.

SPOT CASH, TODAY

FOR YOUR CAR
WE PAY OFF THE BALANCE DUE, AND REFUND THE REST TO YOU. SEE US FOR THE BEST DEAL.
3210 Jackson Kedzie 4224

DON'T SELL YOUR CAR TILL YOU SEE HOW MUCH MORE IT'S WORTH AT
Cook County Distributors
All Makes—All Models—Wanted.
GET OUR BID—YOU'LL GET MORE.
1340 W. 63D-ST.
Open nightly till 10; Sunday till 8.

TO STAY IN BUSINESS

WE NEED LATE MODEL CARS. ALL MAKES. HIGHEST CASH PRICES PAID. BRING CAR AND TITLE. GET CASH CHEVROLET, 24TH-MICHIGAN, PETERSEN. VICTORY. 6500.

HIGHEST CASH PRICE
for old junk, wrecked autos or trucks.
WARSHAWSKY & CO.
World's Largest Auto-Truck Wreckers.
1900-24 S. STATE-ST. CALUMET 6800.

OLD, JUNKED, WRECKED

CARS AND TRUCKS WANTED.
BEST PRICES; WE CALL ANYWHERE.
MARTIN AUTO PARTS
2038 SOUTHPORT-AV. DIV. 2772.

SOUTH SIDE BUYER

Offers spot cash or notes paid off. FOR ANY YEAR OR MODEL CAR. 6400 South Western-av. Hemlock 0151.

MOST CASH FOR YOUR CAR.
CAN'T COME IN
CALL US.
WE'LL COME OUT.
REGENT 0616. 7625 STONY ISLAND.

MORE CASH FOR YOUR CAR.
WILL PAY OFF NOTES AND
GIVE CASH INCLUDING FULL
REBATE FROM FINANCE CO.
MR. OLESON, 1132 DIVERSEY.

WE need cars for cash—'36 to '41 models. Will pay off balance and give you cash, or cash and an older model for your car.
Mr. Bachelor, Eng. 0110

Cash for Station Wagon

7424 STONY ISLAND-AV.
CALL DORCHESTER 5000.

Top Price for Clean Car
F. LEEMUS, 4620 Madison

WANT, FROM PRIVATE PARTY, any model 1940-'41 Buick, Olds, or Chrysler. Have cash. Bittersweet 0787.

PARTY with all cash wants '40 or '41 Chev., Ford or Pontiac at once. 222 Maple, Elmhurst. Phone Elm. 2387-M.

HIGHEST price possible for your car at once. No deductions for necessary repairs. 661 E. 71st-street. Triangle 9177.

WANTED to buy—Late model Ford or Chevrolet this week from private party. All cash. Kildare 6283.

WE PAY SPOT CASH.
FOR YOUR CAR OR TRUCK.
C. ZEPP. 2950 LAWRENCE. JUN. 8310.

WANT light car, '38 to '41, from private party; cash or take over note. Standard Oil Sta., Irving Pk. and Western. Irv. 7588.

SEDAN—'39, '40, or '41. Must have almost new tires. For cash. Address S H 246. Tribune.

WANTED—Late model used car at once; from private party preferred; will pay cash. Mr. Neilsen. Pensacola 9010.

HIGH CASH PRICES FOR YOUR BUICK. Logan Square Buick. 2468 Milwaukee.

PAINTER needs '40 or '41 car from priv. pty. for out of town work. Cash. Irv. 7779.

WANTED—From private party '40 or '41 Chevrolet; have cash. Longbeach 5875.

WANTED—From private party, '40 or '41 Ford. Have $800 cash. Longbeach 8986.

PRIVATE party has cash—Want '40 or '41 Buick Super. Dunne, Ravenswood 1318.

HIGHEST cash or pay notes for light or med. car; private party. 3030 N. Clark. Wel. 3032.

WILL pay most cash—Any make, any cond. L. DABE, 6827 N. CLARK. ROG. 5443.

WANTED—CARS AND TRUCKS TO JUNK. KEY. 8455 ALL DAY SUNDAY.

PAY to $850 cash—'41 Chev.; low mi., from priv. pty. pref. Fleetline. Key. 7082.

WANTED—From private party, late model car. Will pay cash. Call South Shore 6564.

$900 CASH for 1941 automobile with 5 good tires. Elmhurst 663. Mr. Smith.

SOLDIER will pay $100 cash for any make auto. IRVING 0472.

PRIVATE party wants late model Ford or Chev. Will pay cash. Triangle 8165.

WANT '41 Chevrolet sedan or club coupe. Low mileage. Estebrook 3085.

WILL pay cash for your car, any model. We need cars. Prospect 4878.

NEED late model cars—Will pay notes. HYDE PARK 5026.

WANT LATE MODEL '40, '41, or '42 coupe or sedan. Berkshire 1209.

WANTED—Late model Chev. or Plym. Will pay high cash price. Humboldt 0360.

INTERESTED in getting good used car—Good tires. University 3717. Mr. Stewart.

WOULD like good running car from private owner. Call 9-3. Pensacola 8619.

CASH for clean, small 1935 to 1941 coupe or sedan from private party. Hemlock 6399.

WILL pay up to $850 for clean late car, from priv. party. Hem. 4333, aft. 10 a. m.

WANT 5 pass., 4 door, clean and perfect mechanically; private buyer. Lon. 1239.

SPOT CASH TODAY.
BURKE MOTORS. 6455 S. WESTERN.

WANTED for cash—Ford or Chevrolet with good tires. Martin, Maywood 9276.

AUTOMOBILES WANTED.

WHY NOT SEE US FIRST?

3315 N. Cicero

WE NEED 200 CARS IMMEDIATELY. FROM 1936 TO 1942. ANY MAKE OR MODEL. WE WILL PAY $50 TO $150 OVER BLUE BOOK VALUE. ALSO WE WILL PAY OFF BALANCE DUE FINANCE CO. AND GIVE YOU DIFFERENCE IN CASH IMMEDIATELY. NO RED TAPE. BRING TITLE AND SAVE TIME.

North-Town Auto Dist.
3315 N. Cicero
Always Open Mul. 5800

We Pay Cash

at 2644 N. Cicero

MUST HAVE 100 CARS FOR WEST COAST DEALER. ALL MAKES FROM 1935-1942. ALL MODELS, BODY STYLES. IF YOU OWE A BALANCE ON YOUR CAR WE WILL PAY OFF YOUR NOTES AND GIVE YOU THE CASH DIFFERENCE. COME OR CALL US AT

BERKSHIRE 1209
2644 N. Cicero

HIGHEST CASH

PRICE
FOR YOUR 1942 CAR
WE NEED LATE MODEL CARS IMMEDIATELY. ALL MAKES AND MODELS.
Frank Lynch Buick
5330 Irving Pk. Mul. 1800

$800-$1,000 Cash

for '41 Chev., Pontiac, Plymouth, Dodge, Ford, Buick, Olds., also station wagon. FROM PRIVATE PARTY.
4073 BROADWAY
Mr. Frank, Bittersweet 0787

MORE CASH

FOR YOUR CAR
Quick Action—Bring Title
WILL PAY OFF NOTES—BALANCE CASH.
GRAND AUTO CORP.
3940 W. Grand Spa. 3940

WE NEED LATE MODEL CARS.
WILL PAY CASH
ALL MAKES. NO DELAYS.
PACKARD-CHICAGO
1511 East 71st-st. But. 8400
24th and Michigan Cal. 7400
1735 E. Railroad, Ev. Hol. 2120

LAWDER BROS.

Highest Prices Paid
Ford-Chevrolet-Mercurys
Plymouths—Also '42 Models
6900 VINCENNES-AV.
1 BLOCK WEST OF STATE-STREET.

$25 MORE

FOR YOUR CAR
for our Western outlet.
7711 STONY ISLAND-AV.
Wm. Feyerbend Sou. 7021

GLENN E. HOLMES, Inc.

Will buy your car now!
ANY MAKE OR MODEL.
Will pay off any notes, mortgages, etc., owed on car and give you cash.
No charge for appraisal. Bring title.
30 W. LAKE, cor. Dearborn. Ran. 7171.

LITSINGER'S

PAY TOP PRICES FOR CARS AND TRUCKS. CALL HAY. 6565.
925 JACKSON-BLVD.

CASH FOR YOUR CAR.
TOP PRICE
CHAPPELL—CHRYSLER—PLYMOUTH.
6201 S. WESTERN

BEVERLY HILLS RAISES

the ante. Name your best offer, folks, and we'll beat it on Fords, Chevs., Pontiacs. HOEFFEL-GOY, INC. Anth. Ford Dlr., 1703 W. 95th. Bev. 3100.

A SAFE PLACE TO SELL.
WE NEED YOUR CARS.
JAMES LEVY BUICK CO.
2257 S. MICHIGAN.

IOWA BUYER

WILL PAY CASH FOR YOUR CAR.
4944 MADISON.
MANSFIELD 8477.

MANSFIELD 8477.
CARS FOR DEFENSE
WORKERS.
KELLY, 940 N. CLARK. MOH. 4464.

WANTED—1941 Chrysler Royal Fluid drive. Private party. Will pay top price for low mileage, perfect condition car. Address E 281, Tribune.

TOP DOLLAR FOR YOUR CAR.
Auto leasing Co. needs '40-'41 cars to stay in business. Must have exc. tires. Saunders' System, 28 W. Lake. Cent. 1077.

WILL PAY UP TO $1,000
FOR GOOD CAR.
MR. RAY. RADCLIFFE 4700.

WE pay more for your used car. Bring title, get the cash. STALLWORTH Motors, 7400 Stony Island.

LEAVING CITY, NEED GOOD USED CAR ABLE TO TRAVEL. HAVE ALL CASH. MR. STANLEY, SEELEY 0607.

WOULD like to buy late model car from private party—Prefer '36 to '42. Mr. Stanlik, 6115 N. Clark-st. She. 0431.

CASH FOR YOUR CAR.
JAMES F. GOODWIN—DODGE DEALER.
5725 BROADWAY.

SEE OTHERS FIRST—THEN SEE US! Highest cash prices for late model cars. Ready cash. 7717 S. Halsted. RAD. 5858.

HAVE all cash for '40 or '41 car. Prefer Pontiac, Oldsmobile, Chevrolet, or Buick. Must have good tires. Columbus 9127.

CASH FOR
'35-'39 CONV. CLUB COUPE OR SED.
Greenleaf 4465. Evanston.

DODGE—1941 fluid drive coupe; low mileage; only best condition; priv. pty.; pay top cash price. Address E 378. Tribune.

WILL pay all cash for late model car from priv. pty. Ph. today, Hemlock 2054.

WANT late model car for cash.
10631 S. Campbell. Cedarcrest 4972.

WANTED—Good car from private party for cash. Mr. Cole. Sou. Chi. 4905. Call Mon.

MOTORCYCLES AND BICYCLES.

BICYCLES—All makes, sizes; lt. wts.; Eng. types; recond.; no priorities req. Largest assortmt. Cycle Transp. Co., 1241 S. Mich.

2 ELGIN bikes—1 girl's, 1 boy's; used two weeks; $40 each including locks. Humboldt 0779. 2717 Potomac.

WANTED—Motorcycle, any cond.; any make over 1930. Priv.; cash. Rockwell 8624.

END of season—10 men's and ladies' bicycles for sale. Reasonable. 1112 Foster.

HARLEY-Davidson—'80'; excellent condition. Greenleaf 7600, Evanston, 6:30-7:00 p. m.

1940 INDIAN—45 bonn., A1 cond.; extras. Ed Wendt, Richmond, Ill. Phone 204.

4 CYLINDER Indian '36—Completely overhauled. Reasonable. Call Plaza 9031.

WANTED—LADY'S BICYCLE. PHONE DOLTON 685.

INDIAN 4—1937; just overhauled; extras; good tires; $250. University 4679.

NEW and used bicycles—Also motor scooters. 5133 IRVING PARK.

WANT to buy Schwinn Paramount bicycles or equal. Pri. pty. Address E 370. Tribune.

BARG. new and used bicycles; all sizes. 3447 Lawrence-av. Jun. 2078. Op. eves. 9. Sun. 5.

WANT best motorcycle, $100 to $300 cash will buy. Address C 350. Tribune.

'39-'40-'41 O.H.V. Harleys—Take it, car trd. We buy, any cond. 5111 Ogden. Cicero 939.

1940 INDIAN Scout—Can be seen between 1 and 5 p. m. today, at 12126 Harvard-av.

WANTED—Motorscooter. Will come out. Pay highest cash price. Seeley 9548.

HARLEY—'35; good condition; fully equipped. 5727 Manton-av., after 6 p. m.

WE will buy motorcycles, any make. Indian Motorcycle Sales, 1214 W. Jackson.

HARLEY Davidson—'37 61; runs perf.; gd. tires; $265. 6550 S. Washtenaw, 1st flr.

DOGS, CATS, BIRDS, PETS.

AQUARIUMS AND SUPPLIES.

NEW SHIPMENT. Rare Madagascar lace plants, $5 and up. Rare tropical fishes. Imported and domestic aquarium plants and accessories. Van Oak Aquarium, 2300 W. Van Buren. OPEN SUNDAY AND LABOR DAY.

THE FISH BOWL. Selected tropical fish and aquarium plants. 4542 N. Western-av. Lon. 9875.

CATS.

PERSIAN kittens—Reas.; red and tortoise. 1041 Wellington, 2d. Bit. 2929.

BEAU. ped. male Siamese cat—Champ. stock; wormed; barg. Address S K 163, Tribune.

GOATS.

GOATS—Purebred and grade Toggenburgs and Saanens. Big selection, all ages. Real bargains. H. V. Snyder, Barrington 124J2 or Cen. 2992 during bus. hours.

DOGS.

Afghan Hounds.

DUE defense work, will sell to good home—Lovely young Afghan Hound; perfect disposition. Mrs. Hovey, 328 So. Winebiddle-av., Pittsburgh, Pa.

Airedales.

AIREDALE puppy—Male, 4 mos. A. K. C. Reg. Gd. type. G. Geddle, 821 Buckingham.

Boston Terriers.

TOYS—SCREW TAILS, BAT EARS. PRIVATE. 1610 JACKSON. SEE. 6527.

BOSTON terrier puppies and grown females—Well marked, pedigreed. Aberdeen 5778.

PED., perf. mkd. pups—Also beau. 7 mos. toy female. 17 E. Chestnut-st., 1st fl.

BOSTON pups—Pedigr'd.; bat ears, screw tail; private; reas. Ryan. 7817 Emerald.

Bull Terriers.

AMERICAN bull terriers—Reg. Ped. Beauties. $8, no more. 1220 N. Avers-av.

AMERICAN Pit Bull—1½ years old; house dog. Gentle with children. South Shore 0931.

Chesapeake Bays.

REGISTERED Chesapeake Bay—2 years old, good hunter, companion, and retriever; $75. Phone Barrington 152-W-1.

Chihuahuas.

BEAU. puppies—All colors, 1 grown, show type. Stud Serv., 6125 Grace-st. Kil. 3785.

Collies.

COLLIE—Pedigreed female, 10 months old. Call Regent 6751.

Dachshunds.

PEDIGREED Dachshunds—2 mos. old; black and tan, for sale. 2912 Belden-av.

DACHSHUND puippies, 2 males, 2 females; ped.; 3 mo. old, $35. 635 Briar-place.

Fox Terriers (Wire & Smooth Hair).

SMOOTH fox terriers for sale—Registered. Champion lines, 3 mos. old. Private party. Reasonable. Saginaw 0636.

WIRE-HAIRED terrier—6 months old; pedigreed; house broken. BOUL. 1761.

WIRE haired—4 mos. old; housebroken. Also grown dog; $10 up. Wentworth 6632.

TINY Toy Fox pups—$10 up; at stud 4½ lb. male. 10334 Lawndale. Ced. 5343.

German Shepherd Dogs.

BETTER Shepherds—Champion bred; for people who desire the best. 5238 Elston.

OUTSTAND. pups—3 mo., str'ng, healthy, reg. Lindenhof Ken'ls, Waukegan-rd. Glen. 270.

Great Danes.

BEAU. champ. bred fawns, brindles—7225 N. Hamlin, Skokie, Ill., 2 blks. E. of Crawford.

Irish Terriers.

INTERNATIONAL champion bred puppies—Must sell; reas.; priv. party. Drexel 8218.

Kerry Blue Terriers.

KERRY Blue Terrier—Male, 1 yr. old, fine pedigree, potential champion, housebroken, likes children; quick sale. E. M. Soboda, Cedar Rapids, Ia.

Pomeranians.

3 MO. gorgeous wolf sable—Mle. Also black female; heavy coated. 2541 Leland-av.

St. Bernards.

5120 S. ASHLAND-AV. Beautiful St. Bernard puppies, $15 each.

Schipperkes.

PUPPIES—Children's pet; champion stock; reasonable; wonderful watchdogs. J. N. Hemshell, 46 Woodside, Riverside, Ill. Phone Riverside 3783-J.

Scotch Terriers.

SCOTTIE Pups—5 mo., registered, prize winners. P. K. Groves, 205th and Kedzie Tel. Chicago Heights 2781-Y-2.

SCOTTY—Male, 4½ mos.; trained; pedigreed; housebroken. ENGLEWOOD 1784.

Setters (Irish).

IRISH SETTER PUPPIES—Whelped June 6; registered excellent hunting stock. You will be proud of one of these puppies. Male, $25; female, $20. E. T. Bennett, 714-E. Nash-st., Milwaukee, Wis. Edgewood 2640.

Spaniels (Cockers).

BREEDERS. Use his beautiful black son and put the famous Red Brucie name and quality close up in the ped. and appearance of your next litter. He is 81% Red Brucie. Fee $25 to good quality bitches only. Beautiful black pups for sale. 1322 W. 79th-st.

SACR. BEAU. COCKER PUPS, SOME COMPLETELY HOUSEBROKEN. ALL COLORS, AGES. 101 N. CUYLER, OAK PARK. 1 BLOCK SOUTH OF LAKE-STREET.

A.K.C. Reg. blk. and tan pups; blk. and wht. fem., 2 yrs.; buff male, 3 yrs. E. Weston, 220 Harding-rd. Lombard, Ill. Ph. 321M.

FOR sale—A black cocker spaniel, female; granddaughter My Own Brucie, 8½ mos., $60. Superior 7243, Apt. 26.

2 MALES, 1 red, 1 black—5 mos. old; A.K.C. Red Brucie strain; inoc. 9208 Clifton Pk. Phone Evergreen Pk. 7076.

RED-wht. male, 7 mos.; black male, 10 mos. Mueller. 1126 Division-st. Lombard 326R.

COCKER PUPPIES—Black and red; 3 mos. old; partly hsebrkn.; reas.; reg. Went. 6632.

COCKER spaniel—Red male, ped., papers, 7 mo., hsebrkn., $35. 9367 Longw'd. Bev. 7877.

COCKER spaniel pup—9 mos. old, male, private, hsebroken. Lombard 478-R.

COCKER Spaniel pups, ped.; excellent blood lines; private. Reas. 10414 Ewing-av.

PED., black, 4 mos., home raised; reas. Call Mon. Wendt, 722 Addison. Bit. 4964.

PEDIGREED Black Cocker puppies; well bred; reasonable. 8936 S. Racine. Private.

RED, black, and tan pups; 2 mos.; A.K.C. reg. 7006 S. Elizabeth. Priv. Vin. 2542.

BEAU., healthy cocker puppies—Ch. stk.; buffs, blks.; hm. rais'd; Kling, 6958 N. Clark.

RED and white male—7 mos. hsbrkn. Reas. McTague, 450 Hawthorne, Elmhst. 2803-J.

COCKER Spaniel puppies—Female; 8 weeks old; blacks and buffs; $15. Col. 6547.

Spaniels (English Springer).

9 MO. old female—Gentle, trained to children. $15. 258 W. 105th-pl. Com. 5987.

Dogs—Miscellaneous.

WHEELING KENNELS. LOCATED ON MILWAUKEE-AV., ½ MILE SOUTH OF WHEELING, ILL.—Fine selection of Cocker Spaniels, Scotties, Wire Haired Fox Terriers, fawn and brindle Boxers, Beagles, Chows, Chesapeake Bays, others.

9537 S. Western—We Trade. Going out for business. All dogs go! Dobermanns, Cockers, Bostons, Wires, Scotty, Sheps, Toy Fox, Collies, Police, Spitz, Bull Terr., Schnauzer, Eng. Sett., Wchdogs.

3551 S. HALSTED-ST. Tiny Pomeranians, Toy Foxes, Long Nose Collies, Sheps, Toy Bostons, Wires, Cockers, Police, Great Danes, Chows, Spitz, Springers, and many others.

Boarding—Sales—Clipping. Irish Setters, Dobermanns, Beagles, Poms, Spitz, Bostons, Police, Collies, Springers, Wires, Cockers, Foxes, watch dog. Low prices. Loring's, River-rd. 1 blk.n.Irv.Pk.Fra.P.2174

PUPPIES—All popular breeds, $7-$5-$2; tiny toy black and tan Pomeranian; reas.; springer, setter, cocker, $8 up; watch dogs. 6456 Cottage Grove. We trade and buy.

AIREDALE, Dalmatian, Fox terr., Beagles, lit. of Collie-Shep. pup., $8 ea.; lit. of police pups, $7 ea., and 50 pup., all breeds, $2 up. 3943 Milwaukee-avenue.

SELLING OUT: 524 N. CICERO-AV. All breeds and ages; nothing over $15, low as $2. Will trade. Always open.

50 PUPS, $2 UP—Irish Setter, English Springer, Beagle, Boston, and others, $15. We buy any pets. 3118 Milwaukee-av.

DOBERMANNS — German sheps., pointers, Eng. and Irish setters, schnauzer, Dalmatians, boxers, St. Bernards, 445 E. Erie-st.

COCKERS, wires, springers, Pomeranian pups —English bull cheap. 1448 Milwaukee-av.

FOR SALE—CLOSING OUT. CAVIES—and Co-ops. Triangle 10014.

BOSTONS, cockers, police puppies, and others. 7004 W. Archer-av., Chicago.

BOSTONS, Beagles, Dalmatians, and Terriers. Archer Kennels, 5244 Archer-av.

NICE dogs for adoption—Open Sun. Animal Welfare League, 6224 Wabash. Nor. 0133.

TYPEWRITERS AND SUPPLIES.

75 TYPEWRITERS—All makes; port., standard, OPA released. Guaranteed. Below ceil. price. While they last. 950 W. 63d. Eng. 8485

SMITH, Royal, Underwood, Rem., Corona portables. We buy, rent, repair any mach. 4470 Broadway. Ard. 0907. Open eves.

ROYAL typewriter; mimeograph; 2 pr. skates. Call Sat. P. M. or Sun. Taylor, 755 Buena.

TYPEWRITERS, mimeographs, dictaphones bought, sold, repaired. 425 N. La Salle.

RENTALS, 3 MOS., $6.50. ALL TYPES. CALL LAKEVIEW 4586.

RENTALS, 1 MO., $3; HOME USE. A-1 Typewriter Dea. 2837 36 W. Randolph.

WANTED — Used typewriter from private party. Address T E 216, Tribune.

MUSICAL INSTRUMENTS.

Pianos and Players.

POSITIVELY LAST 2 DAYS
SUNDAY AND MONDAY
Factory Sale
SPECIAL BARGAINS
COME EARLY FOR BEST SELECTION.
SUNDAY, 1 TO 5 P. M.
CLEARANCE OF EVERY USED PIANO IN OUR BIG FACTORY WAREHOUSE Including Grands and Small Uprights. SEE THESE USED PIANO BARGAINS.
SPINETS, $255 UP
GRANDS, $195 UP
UPRIGHTS, $40 UP
All reconditioned. All in good shape.
EXTRA SPECIAL
NEW SPINET PIANOS $295 UP
EASY WEEKLY TERMS
KIMBALL FACTORY
2611 S. CALIFORNIA-BLVD.
CORNER 26TH-ST. [2800 WEST].
Open Daily 9 a. m. to 9 p. m.
PARKING IN FRONT OF OUR DOORS.

WURLITZER
Summer Clearance
50 PIANOS
At Amazing Low Prices
FACTORY SAMPLE SPINETTES. DEMONSTRATORS—TRADE-INS. SHOW MODELS AND USED PIANOS.
EVERY PIANO
A WONDERFUL VALUE
STORY & CLARK used spinet piano. In good playing condition. Originally $385, on SALE at $187
CHANSONETTE COLONIAL SPINET, beautiful walnut case, demonstrator, originally $265. A remarkable value now....$147
LYRIC mahogany grand piano. Rich resonant tone, responsive action. In excellent condition; originally $650. Priced for quick turnover at $139
Other makes such as Baldwin, Lyon & Healy, Voss & Sons, and Adam Schaff, etc., at drastically reduced prices.
WURLITZER
111 S. WABASH. OPEN EVES.

FACTORY TO YOU
CLEARANCE SALE
Sensational piano bargains specially priced for immediate sale. Many fine floor samples, demonstrators—18th Century styling, Regency, etc. Few bleached. Daintily styled, sturdily built, fully guaranteed. Consoles, Spinets, Grands. Some priced as low as $169, $189, etc. Lowest terms. Save many dollars by buying at our factory DIRECT.
OPEN TODAY, SUNDAY, 1 TO 5.
GULBRANSEN FACTORY
816 N. KEDZIE. VAN BUREN 9000.

SAVE MONEY TODAY
Open Tonight Until 9 P. M.
TO MOVE AT ONCE
2 FLOOR SAMPLE SPINETS, LIKE NEW. New guarantee at big reductions. Allowance for old piano.
REBUILT UPRIGHTS, $65-$85 UP.
Rebuilt grand pianos, $295-$395 up.
EASY TERMS ARRANGED.
W. W. KIMBALL CO.
306 S. WABASH

Open Today—Sunday—1 to 5
STEINWAY GRAND. Excellent condition; fully guaranteed. Want reliable party to take over small monthly payments.
BALDWIN GRAND. Like new; fully guaranteed. Want reliable party to take over easy monthly payments.
BEAUTIFUL SPINET. Latest model nationally known make. Want reliable party to take over small balance at $2 a week.
ASK FOR MR. RUSSELL, Credit Dept.
BALDWIN PIANO CO.
323 S. Wabash Wab. 6900

SPINET PIANO
Nationally known make, full 88 note; floor demonstrator; mahogany case; regularly $270. Sale price $179.50. Moderate monthly terms. Your old piano in trade.
CARSON PIRIE SCOTT & CO.
MUSIC CENTER. 6th floor. WABASH.

MONTH END SALE.
RECOND. AND USED GRANDS.
Such famous makes as Mason & Hamlin, Conover, Baldwin, Kranich & Bach, Fayette S. Cable, Premiere, Estey, and many others. Prices range from $195 up to $700, $800, $900, and $1,000.
Open evenings. CABLE'S, 228 S. Wabash.

JUST ONE reconditioned living room size STEINWAY GRAND. A $925 value; now $745. On convenient terms.
LYON & HEALY, 243 S. Wabash.

NEW SOHMER 5 FT. GRAND
Beautiful case—Wonderful tone.
Must dispose of immediately.
SAVE MORE THAN $200 TODAY!
CHICAGO MUSICAL. 309 S. Wabash.

2 LESTER 37 IN. SPINETS
Beautiful tone, case, and action.
SAVE MORE THAN 40% TODAY!
CHICAGO MUSICAL. 309 S. Wabash.

PIANO CLOSEOUTS.
SPINETS AND GRANDS reduced from $25 to $100; your old piano in trade; moderate monthly terms. Music Center, 6th floor, Wabash. CARSON PIRIE SCOTT & CO.

MASON & HAMLIN used grand piano, $195; terms $3 a week. Fireproof Private Piano Warehouse No. 39, corner of S. Ashland-av. and 39th-st. Open until 5 p. m.

WE will sell 5 Steinway grands, 8 other choice grands at forced sale prices. Storage Mart in Iredale Warehouse, 1723 Benson-av., Evanston.

LOVELY MASON & HAMLIN GRAND. Old world mahogany. Modern design, entirely rebuilt and refinished, bargain. Open evenings. CABLE'S, 228 S. Wabash.

45 GRANDS, SPINETS AND SMALL UPRIGHTS INCL. STEINWAY, BALDWIN, CHICKERING AND KNABE, $125 UP. MOIST PIANO CO., 5509 BROADWAY.

STEINWAY Duo-Art pianola concert grand—A1 condition; also large number of popular and classical music rolls. Longbeach 8866 or Sheldrake 8387.

STUDENT'S Piano—Real Kimball; 4'8" high; with bench; A1 cond.; 55 delvds.; $5 mo. WYMAN'S, 604 Republic Bld., 209 S. State.

MONTH END SPECIAL. Floor sample spinet, 1 only, at $215. Open evenings. CABLE'S, 228 S. Wabash.

SMALL SIZE USED GRAND. Modern design, $195; bench to match, incl. Open evenings. CABLE'S, 228 S. Wabash.

RENT a Piano—$3 month. Also new spinets, Steinway grands. Apply if buy. Chicago Rental Shop. Lakeview 1390. All parts city.

MAHOGANY grand—Excel. cond.; $100; priv. party. Call 9-12 Sun. or Mon. Fai. 3581.

BRAMBACH Grand, 5' 4"; good cond. Village 6666. Sundays and evenings.

CLOSING OUT—12 Grands-Spinets reduced prices. Best makes. 5137 DIVERSEY.

50 PIANOS—All fine makes; grands, spinets, uprights; $15 up. 6534 Cottage Grove.

WALNUT SPINET—$150. 3238 W. Harrison-st.

BEAUTIFUL midget; 44 in. upright piano; like new; $150. 3706 Lawrence-avenue.

MUSICIAN wants Steinway grand and 44 in. upright piano; will pay cash. Key. 4128.

SACRIFICE—Conover Apt. Grand. Like new. Also new spinet. 6242 WEST GRAND.

STEINWAY Grands, Spinet and Studio Pianos. VICTOR, 4809 Lake-st.

KIMBALL small studio. Real bargain. Schroeder, 3409 N. Ashland. Est. 50 yrs.

SMALL SIZE MAH. UPRIGHT..........$45 MOIST PIANO CO., 5509 Broadway.

KIMBALL spinet—Late model; sac. 1 to 5, Sun. 7822 Cottage Grove-avenue.

CLEARANCE—Studios, uprights, and grands. Schwartz Storage, 7012 Stony Island.

MAHOG. apt. grand—Exc. cond.; reas.; private party. Buckingham 5225.

BALDWIN make small grand—Mahogany; like new; priv. pty.; $325. Lombard 867-R.

WANTED — USED GRAND PIANO FROM private party; for cash. Merrimac 2811

SACR. 6 spinets and 10 grand pianos, popular makes; $125 and up. 6512 N. Clark.

WANTED TO BUY—USED GRAND PIANO. Will pay cash. Sheldrake 5797.

CLOSING out spinets, midgets, grands—Act now. $165, etc. 5408 W. North-av.

WANTED—Used grand or spinet piano for cash from private party. Merrimac 4026

WILL pay $100 cash for small size upright. Phone Edgewater 3626.

SMALL Conover grand—Excell. cond. $275. Telephone Normal 6800.

WANTED all kinds of pianos by out of town dealer. Quick service; spot cash. Dor. 0911.

SACRIFICE—Beautiful grand piano; must be seen to be appreciated. Call Lak. 7662.

STEINWAY grand piano—Small size, walnut; like new. Herman, 3121 Lawrence-avenue.

Organs.

MASON & Hamlin organ—Cost $1,800; sacrifice, $85. 6430 W. Chicago-av. Aus. 0504.

WTD.—Model B Hammond elec. organ. Smitty, 123d-Archer, Lemont, Ill.

Phonographs and Recorders.

PUBLIC address or paging system, complete, at factory price; same as new. PHONE CALUMET 2211.

MUSICAL INSTRUMENTS.

Accordions.

48 B HOHNER, like new..........$65
120 B Wurlitzer, like new..........$125
120 B-2 sw. SCANDELLI..........$275
OPEN ALL DAY SUNDAY
CHICAGO MUSICAL. 309 S. Wabash.

$450 STRMLD. SOPRANI—'41 Model..Sacr. 120 Bass Accordion, only..........$45 754 N. Damen-av. Seeley 6270.

'41 BABY Grand Accord.—120 bass; double switch; sacrifice $165. 5430 S. Kenneth.

$400 ACCORDION—120-B, H. M. Reeds, 1 switch; sacrifice $125. Nevada 1931.

ACCORDION wanted from private party; cash. Superior 4900. Mr. Haag.

ACC. wanted—We buy or sell, all sizes. North Austin Music, 5910 W. North. Mer. 5905

Wind, String, Etc.

LYON & HEALY Harp, model 19, slightly used and in excellent condition. Further particulars: Address E J 12, Tribune.

ALTO SAXOPHONE—Used; bargain; Conn, Martin, Buescher, King. Royal Music Co., 6061 S. La Salle-st. Eng. 6092.

TENOR Sax, $35. Drums, $15. Trumpets, $20. Concert Guitar, $6. Martin Guitar, $15. 6843 S. GREEN-ST. ABERDEEN 6141.

SILVER flute. Boehm clarinet, alto-tenor sax. Need cash. 3421 Medill. Alb. 9062.

ELECTRIC Hawaiian guitar outfit; reasonable. Ardmore 6903.

CONCERT Spanish Steel Guitars, $6-$8-$12. Drum outfits, $45-$65-$85. 914 Maxwell.

TENOR Sax—Martin; gold lacquer; complete; $50. Humboldt 6128.

OLD Italian and old French violin—Best investment. 123 N. Latrobe. Aus. 0343, Sun.

BARTER AND EXCHANGE.

SELL on time or trade—Summer cottage, 7 pass. Lincoln sedan, 6 good tires; excellent condition. Fine for defense worker. Quaker oil burner; motor scooter, 60 miles to gallon of gas. Call Mulberry 2381.

WANTED INVALID WHEEL CHAIR—Will exchange granite monument or grave marker erected and lettered as required in any cemetery. Write, address Arthur R. Beidelman Monument, Dealer, Naperville, Ill.

WILL accept—$1,500 in cemetery lots, autos, trailers or what? $1,500 cash; take back mtg. $1,500 on 280 a. Central Wis. chicken farm. Van Buren 1191.

65 ACRES for $650—1 mile Central Wis. town on hghwy., stream. Want auto, trailer or cemetery lots or what? King, 3309 Madison. Sac. 1959.

STEINWAY Duo Art pianola concert grand—1A condition; also large number rolls; for real estate or what have you? Longbeach 8866 or Sheldrake 8387.

MEAT market—Modern fixtures, trade for farm with or without lake frontage. Airline Meat Market, 4713 W. 63d-st.

WILL TRADE—Persian Lamb Coat for late model car. Some cash. ADDRESS T T 251, TRIBUNE.

TRADE mohair parlor set for oriental rug. Edgewater 4031 at noon.

OLDS.—'36 sed.; refrig., washer, oil burner; for dia. drill press, lathe, or? See. 2067.

10 AC. wooded land in Ind.—Will swap for '41 Dodge or Plym. cpe. Chi. Heights 1811.

EX. lady's dia. ring for 14th Britannica; cash or what? Address S G 280, Tribune.

PRINTING — For good auto, frigidaire or what have you? Address E 292, Tribune.

WHAT for 5 600x16; 550x17; 700x16 good tires? Address X J 462, Tribune.

EXCHANGE Boys' 28" bicycle for printing press, supplies. A. Brand, Sycamore, Ill.

PIANO—To ex. for tailor, dentist, decorating, ins. or? Wellington 2160 aft. 2 p. m.

PERSONAL.

DR. ALBERT SILVERSTEIN of Denver, formerly of Chicago, Harvard University graduate, or any one knowing his whereabouts please answer this ad. To his advantage. Address S K 162, Tribune.

NOT responsible for any debts unless contracted by myself, Daniel Joseph Gallagher, 4311 S. Kedzie-av., residence, formerly of 3350 W. 64th-street.

FISHER—Grace Cornelia Fisher, born Oct. 3, 1893, or any one who knows her address please write Lillian S. Fisher, 645 S. Warren-av., Saginaw, Mich.

ANYONE knowing the whereabouts of George or Tommy Tompkins, formerly employed at the Continental Illinois Bank. Address E K 16, Tribune.

BLOOD DONERS—$7.50 for each donation. State name, age, weight, address, phone. Address Y 323, Tribune.

ANY one witnessing st. car accid. occurring at 5:45 p. m. Aug. 19 involving woman, 2500 West on Harrison-st. please call Sec. 8579.

DESIRE present address of Mrs. Althea DeSaegher. Formerly lived at 2839 Armitage-av. Address M Y 464, Tribune.

RESP. for my own debts only. Harriet Zarazinski, 2500 N. Kedzie.

SIS—Get in touch with your dad. Mother.

JUANITA Uaana—Please write. Love. Al. Address E 97, Tribune.

RESPONSIBLE for my own debts only. F. C. Thorpe, 749 E. 74th-st.

WALTER—CALL FRED.

RESPONSIBLE for my own debts only. EUGENE MYERS, 6320 Drexel.

RESPONSIBLE for my own debts only. WALTER RICH, 3855 Ellis-av.

NOT res. for debts contrac. by any one but myself. Eugene Schmitt, 1717 W. 13th-st.

TERMS OF SUBSCRIPTION OF THE TRIBUNE.

Order for mail subscription must be accompanied by remittance to cover.

Rates in Illinois [outside Chicago], Indiana, Iowa, Michigan, and Wisconsin:

Daily, without Sunday, one year, $5.00; six months, $2.50; three months, $1.25; two months, $1.00; one month, 50 cents.

Daily, with Sunday, one year, $12.50; six months, $6.25; three months, $3.15.

Sunday only, one year, $7.50; one month $1.00.

Rates of subscription in postal zones 3 and 4 [measured from Chicago] outside of Illinois, Iowa, Michigan, and Wisconsin:

Daily, without Sunday, one year, $7.50; one month, $1.00.

Daily and Sunday one year $15.00; one month, $2.00.

Rates of subscription in zones 5, 6, 7 and 8 [measured from Chicago] Canada and Mexico:

Daily, without Sunday, per year, $12.00; one month, $1.50.

Sunday only, one year, $7.50; one month $1.00.

Daily and Sunday, one year, $19.50; one month, $2.50.

Foreign: Daily Tribune only, $25.00 per year; with Sunday, $42.00 per year.

Give postoffice address in full, including county and state. Remit in express money order, draft, or in registered letter at our risk to The Tribune company, publishers Tribune Square, Chicago.

We cannot be responsible for currency sent thru the mail.

Persons wishing to take The Tribune by carrier may order it by postal card or telephone Superior 0100. When delivery is irregular make complaint.

All unsolicited manuscripts, articles, letters, and pictures sent to The Tribune are sent at the owner's risk, and The Tribune company expressly repudiates any liability or responsibility for their safe custody or return.

MEMBER OF THE ASSOCIATED PRESS

The Associated Press is exclusively entitled to the use for publication of all news dispatches credited to it or not otherwise credited to this paper, and also to the local news published herein.

All rights of republication of special dispatches herein also are reserved.

$3,000 PRIZE DRESS

SHOWN IN COLOR

The first prize winning costume in The Tribune's American Fashions competition is presented in natural color

In Today's Color Picture Section

MOTORS—TRAFFIC—HIGHWAYS

PEDESTRIANS ARE WARNED TO STOP, LOOK AND LIVE

The Chicago Motor club last week analyzed the recent death of Frank Koncas, 57 years old, of 1120 South Spaulding avenue, who was killed by an automobile at Western boulevard. Charles M. Hayes, president of the club, said it was a typical pedestrian fatality and used the incident to draw an object lesson for walkers.

"This particular case," said Mr. Hayes, "taken from the records of Ald. George Kells, chairman of the council traffic committee, is representative of the majority of pedestrian accidents. More than half of the pedestrians killed are over 55 years old. More than half of the pedestrians killed are crossing the street between intersections; 95 per cent of them are nondrivers, persons unfamiliar with the operation of a motor vehicle and the driver's problems.

Pedestrian Usually at Fault.

"It is apparent, therefore," he continued, "that if pedestrians would cross at corners where drivers expect them, instead of crossing in the middle of the block, the deaths would be greatly reduced. It has been found that in more than three-fourths of the pedestrian accidents the pedestrian has been at fault and is the one in need of guidance."

Several years ago the Chicago Motor club safety and traffic engineering division, in collaboration with leading traffic authorities, developed a pedestrian education program. The principal part of the program is a series of posters placed in frames tacked to light or signal poles near intersections where pedestrian traffic is heavy or where the pedestrian accident rate is high. These posters are seen today in Chicago's loop and in many cities in Illinois and Indiana.

Plant Officials Concerned.

A campaign lately has been undertaken to place these posters on the bulletin boards of industrial plants. This latter phase of the program has proved to be one of the most popular because plant officials are deeply concerned with what they term "after the whistle blows accidents."

Illustrated leaflets also are used as handouts by the police to deal with safe walking practices. Wherever the method is enforced, it is handed to pedestrians observed violating any of the traffic rules listed.

Stationery for letters to parents and grandparents also are supplied to school children. Since persons over 55 years old are the most frequent victims of pedestrian accidents, something such as this for bringing specific safety messages home to them is needed.

List of Walking Rules.

On the reverse side of the stationery is printed the list of walking rules which has proved valuable in preventing accidents to school children. These same rules applied to adults would have a like effect, say the safety experts.

One of the suggestions made by the motor club engineers for an enclosure in pay roll envelopes is this: "Pedestrians! If you don't drive you probably don't realize that a driver cannot bring his car to a stop in less than 90 feet—at least 35 paces—when it is traveling 30 miles per hour. Knowing this, don't step off the curb when a car traveling even as slow as 30 miles per hour is approaching within 150 feet.

VOICE OF TRAFFIC

GASOLINE RATIONING.

Evanston, Ill., Aug. 23.—If America's need for rubber is so vital that we shouldn't use our automobiles for pleasure, why doesn't President Roosevelt establish nation-wide gasoline rationing? That is the only way I know that every one can be curtailed in the use of their tires. Could it be the President is influenced by politics not to invoke an unpopular measure? Or is it that the administration merely wants to frighten us motorists into saving our tires? S. F.

GLASS ON STREETS.

Chicago, Ill., Aug. 24.—The American Legion or the Boy Scouts or even our mayor might contribute to the war effort by organizing a thoro cleanup of broken glass in all of our streets and alleys. Either the Legionnaires or the Boy Scouts could divide the city into small sections with one person responsible for removal of all glass from their territory. The mayor might have every property owner made responsible for any glass in front or in the rear of his property. The preservation of irreplaceable tires is well worth this effort. HENRY REINHART.

TIRES ON CABS.

Chicago, Aug. 26.—As a cab driver I can report that the recapped tires provided under rationing regulations are no good. Ask any cab driver and he will tell you that he is constantly fearful of a blowout. Maybe you noticed how many cabs are stalled on the streets these days changing tires.

Taxi cabs are a public utility and an essential part of our local transportation system. They should rate better than what are given to ministers of the gospel and factory workers. CABBY.

BROKEN BOTTLES.

Chicago, Aug. 26.—Broken glass on streets is a great menace to tire conservation. If bottle users of all kinds were required to return every bottle before getting new goods there would be fewer bottles lying in alleys and streets. J. S.

WAIVE TOLLS FOR SOLDIERS.

Chicago, Aug. 26.—Wouldn't it be a nice gesture toward our men in service if toll charges on bridges and tunnels were lifted for them? I don't mean just because a soldier or sailor is driving a car loaded with civilians the tax should be waived but when the car is full of service men exclusively, whether on their way to or from camp or on some other private mission, they could be saved a few of those valuable pennies, and it wouldn't cost any one a cent. If theaters can cut their prices for seats for service men—seats which can be used by civilians paying full price—certainly the state can let a car roll over a bridge free. ALVINO REY.

Auto Chief Visits Chicago Plant

Alfred P. Sloan Jr. (center), chairman of the board of the General Motors corporation, looking over aviation engine for our armed forces at Buick's huge Chicago area plant. With Sloan are two workers at the plant, Carl Dehmlow (left) and Fred Vicenti (right).

MOTORISTS ARE URGED TO USE, NOT STORE CARS

BY HAL FOUST.

[Chicago Tribune Press Service.]

Washington, D. C., Aug. 29.—The storage of automobiles for the duration of the war was discouraged here today by William A. Van Duzer, director of traffic for the District of Columbia. He urged private motorists to keep their vehicles operating as part of the community's local transportation facilities.

Van Duzer's appeal was directed to the car owners of the overcrowded national capital. His reasoning applies equally to all communities where local transportation utilities have been overburdened by war industry. His reasoning also is applicable to cities such as Chicago and Detroit where a majority of workers are dependent upon the private car for transportation to and from their jobs, because mass transportation service is inadequate.

Growing Disposition.

Van Duzer's statement was prompted by a growing disposition among automobiles owners in the 17 gasoline rationed states of the Atlantic seaboard to store their automobiles. With an allowance of only four gallons of fuel per week, and with thinning tires threatening troubles, some motorists are looking upon their vehicles as more worry than worth. In other sections of the country the tire problem is identical. In all regions there are those who are storing their automobiles, motivated by patriotism, to conserve tires.

The traffic director of the District of Columbia, who has a national reputation as a transportation authority, challenged the economics of car storage. He said that a conservative use of the vehicle prevents its deterioration in storage. Other authorities have said to the contrary. However, the preponderance of evidence indicates that without periodical maintenance an automobile depreciates more rapidly in idleness than in careful and limited use.

Need Maximum Use.

"We must get the maximum use of all available transportation facilities," said Van Duzer. "Every person who puts his car in storage is adding that much more to the general transportation problem. By keeping their cars on the streets, motorists are not only helping to solve transportation problems for their neighbors, but they are keeping the vehicles from deteriorating in storage."

The traffic director reminded also that motorists who carry three or more persons to work each day under the "share car" plan are entitled to extra allotments of gasoline for their essential travel needs. He suggested that motorists who have garaged their cars make inquiries among friends and neighbors who might be willing to "swap" rides and then to form a joint riding club with other community car owners.

NEWS AND VIEWS

Watch the inner tubes of your automobile tires with as much care as you do your pocketbook is the personal advice given Chicago motorists by Ben T. Wright, president of the Chicago Automobile Trade association. Wright says that inner tubes probably will be even more scarce than casings—if that is possible—hence it behooves every one to get as much out of them as possible. With heat the enemy of rubber, he recommends that tires be maintained at an even pressure so that heat will not be generated thru uneven flexing of the tires. Wright also favors the use of a sealing compound, injected into the inner tube, to help preserve the life of the tube.

A red, white, and blue emblem on the right hand cab door of a truck indicates that the operator of the vehicle is taking part in Uncle Sam's truck conservation program. The purpose of the program is to keep the country's approximately 5,000,000 trucks rolling during the war despite shortages of tires and parts. Each operator taking part in the program signs a pledge to practice preventive maintenance designed to stop trouble before it gets started. The pledge is contained in the official U. S. Truck Conservation corps booklet titled "America's Trucks—Keep 'em Rolling." The books, which tell truck operators how to keep 'em rolling, were prepared by the Office of Defense Transportation's division of motor transport.

Willys-Overland Motors, Inc., Toledo auto manufacturer, has manufactured more than 1,000,000 medium artillery shells and is continuing to ship this essential war product in carload lots each week. Willys engineers developed a process for forging the shells which enables them to be made in mass production. Previously, forging was limited to the production of much smaller shells.

The Illinois Automobile club reports that a tour of city boulevards and country highways indicates widespread violation of wartime edicts establishing a maximum speed of 40 miles an hour to conserve tires. Many patriotic motorists endeavoring to adhere to the wartime speed are reported to be receiving ugly looks and blasts on the horn from inconsiderate motorists who still travel at high speed. Carl Barrett, president of the club, says that only by adherence to speed regulations and cutting down on driving can mid-western motorists escape gasoline rationing.

Airplane Line Replaces Auto Line

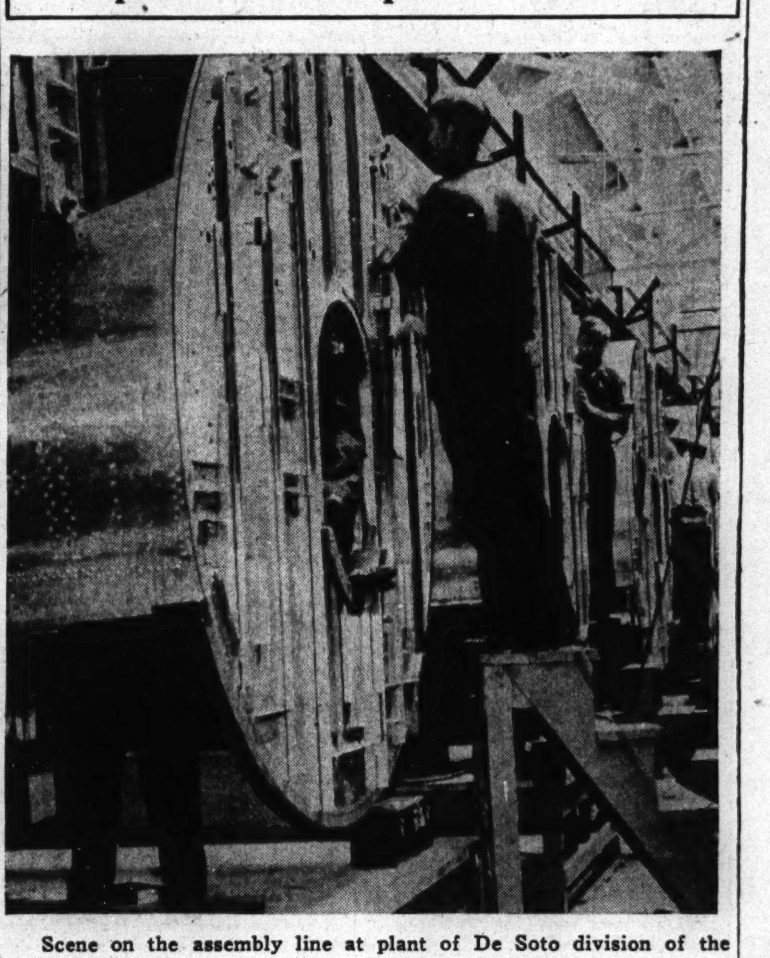

Scene on the assembly line at plant of De Soto division of the Chrysler corporation. Instead of automobiles the workers now are turning out parts for bombers. In this section of the plant center fuselage sections for medium bombers are being put together.

Chicago's fastest phone service for Cubs-Sox scores

CALL SUPERIOR 0260

THE TRIBUNE SPORTS BULLETIN SERVICE TELEPHONE NUMBER

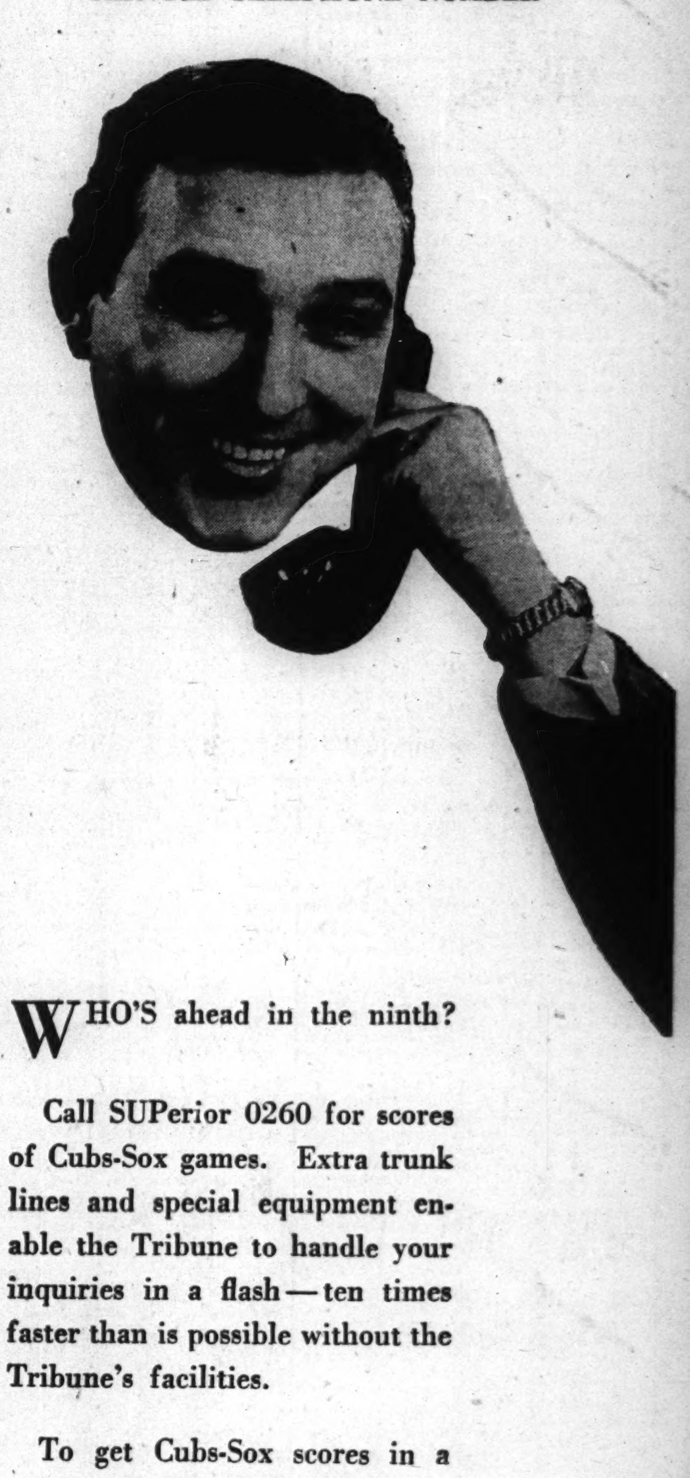

WHO'S ahead in the ninth?

Call SUPerior 0260 for scores of Cubs-Sox games. Extra trunk lines and special equipment enable the Tribune to handle your inquiries in a flash—ten times faster than is possible without the Tribune's facilities.

To get Cubs-Sox scores in a hurry, call SUPerior 0260. It's the fastest, finest phone service in town for sports fans!

To place want ads, arrange for delivery of the Tribune, or to transact business with any person or department of the Tribune, call SUPerior 0100.

★

For information about highway conditions, election returns, schools, travel, confirmation of news happenings or other information of general or miscellaneous nature, call SUPerior 0200.

Graphic Section

Chicago Sunday Tribune.
THE WORLD'S GREATEST NEWSPAPER

August 30, 1942

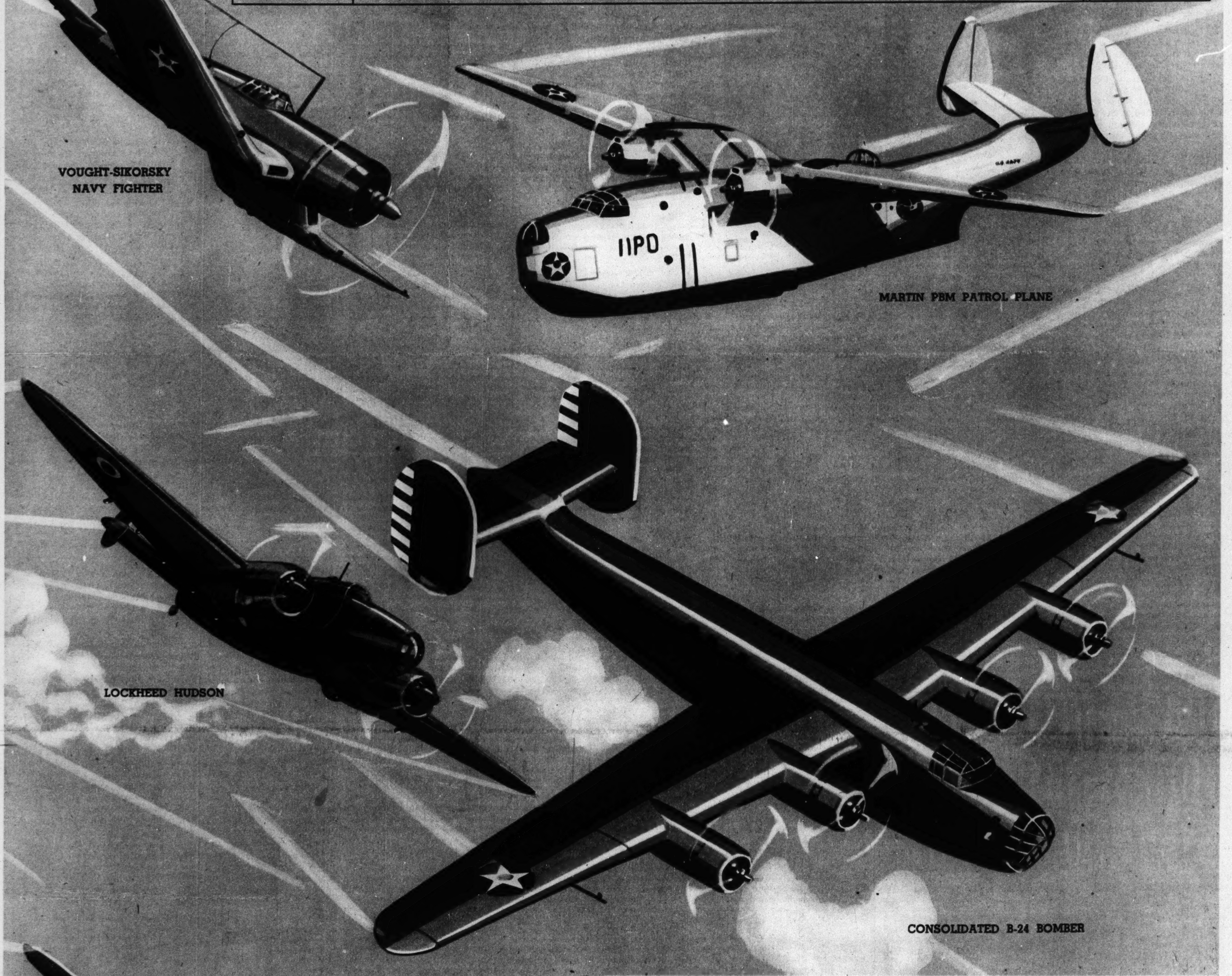

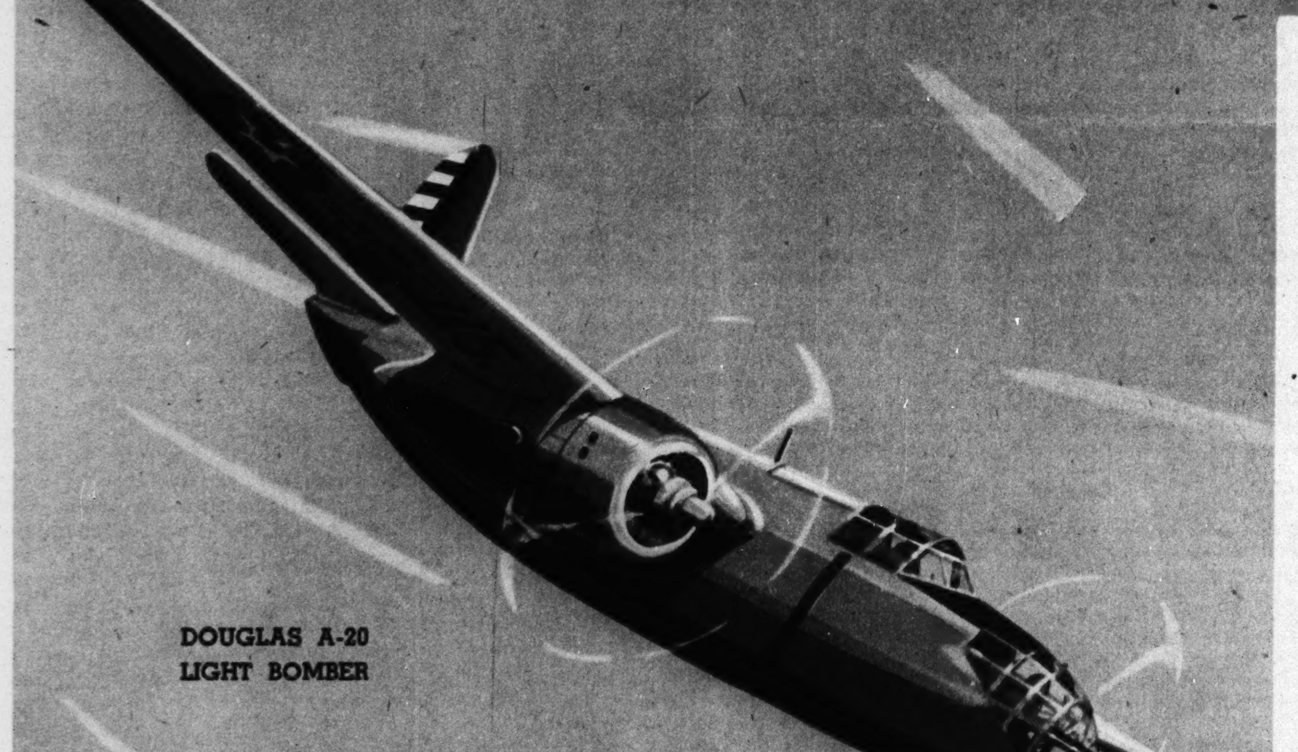

These paintings by the artist JAFFEE are reproduced by courtesy of the Findlay Galleries, Inc., Chicago.

America's War Planes

By WAYNE THOMIS

NEW WAR PLANES of the army and navy—craft that are now or soon will be used on war fronts all over the world—are depicted in the drawings reproduced on this page. Of the group four are new and in the news today from England, from Australia, and from our own Atlantic coast line. The fifth is a tried and true airplane the Royal Air force has been using for all sorts of jobs since the first day of World War II.

The upper plane at left is the navy's newest and most powerful single-seater fighter, the Vought-Sikorsky, with a 2,000-horsepower 18-cylinder Pratt & Whitney engine. The navy has officially announced that it is the fastest fighting plane in the world today—with a top speed supposed to be over 400 miles an hour. The newest fighting squadrons for the navy's carriers are to be equipped with this long-range pursuit.

At upper right is the Martin PBM—a long-range patrol plane with top speed of more than 200 miles an hour. This craft, identifiable because of its peculiarly cocked vertical fins and rudders, has two 1,700-horsepower Wright engines. Its range is said to be almost 4,000 miles. Such planes are used in the Pacific and Atlantic against submarines and surface raiders and as aerial protection for shipyards, harbors, and naval establishments.

The four-engined bomber at center right is the Consolidated B-24, said to be one of the world's greatest load-carrying airplanes. Its four 1,300-horsepower Pratt & Whitney engines give it a top speed of more than 300 miles an hour. With maximum fuel aboard it will fly more than 3,000 miles with 4,000 pounds of bombs in its racks. B-24s are used today in Libya, England, on the North and South Atlantic ferrying routes, and in the United States. This ship is the American counterpart of the British Stirling and Lancaster bombers.

At bottom left is the A-20, fastest of American light bombers. It is made by Douglas Aircraft and is said to have a top speed of more than 350 miles an hour. The British use these craft, under the name Douglas Boston, for short sweeps over the French coast and as night fighters. The A-20, now in its third modification, is in quantity production for our own air forces. The engines are 1,700-horsepower Wrights.

The ship at center left is the Lockheed Hudson—note the British roundels on the wings which identify its allegiance. The Hudson, a converted air liner, was first bought by the British in 1938. It was used as a bomber, coastal patrol fighter, long-range convoy fighter, and as a long-range night patrol plane during its career. Today it has been superseded by the Lockheed Vega-Ventura bomber, with more power and speed. The Hudson had 1,200-horsepower Cyclone or Wasp motors.

SAVE THIS SECTION AND SEND IT TO A MAN IN THE SERVICE

NEXT SUNDAY—"WELCOME, SERVICE MAN"—THE STORY OF CHICAGO'S RECREATION CENTER

THE HISTORY OF SEDITION

By LLOYD WENDT

THOMAS JEFFERSON

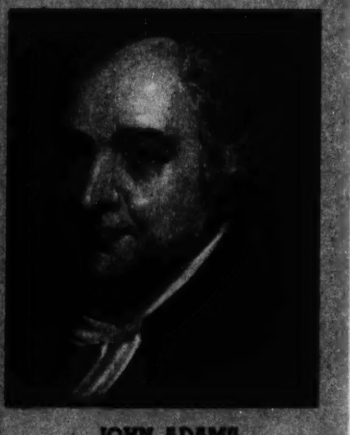
JOHN ADAMS

EARLY IN THE history of the United States a powerful political party, the Federalists, was crushed by the voters because it attempted to stifle political criticism by applying specially enacted laws supposedly aimed at the enemies of the country. They were the infamous alien and sedition laws, enacted in June, 1798, when the young American nation was near to war with revolutionary France.

The alien and sedition laws were passed as war measures, but instead the alien law was not enforced at all and the sedition law was promptly used against politicians and newspaper editors who were critical of the régime of President John Adams and his Federalist supporters. The reaction of the country to such tyranny was swift and complete. In 1800 the angry voters defeated John Adams, elected their champion, Thomas Jefferson, President, and so badly riddled the Federalist party that it disappeared forever from the American political scene. All of the editors sent to jail under the sedition law were promptly released and their fines were remitted by congress.

Laws against sedition have existed since the times of the ancient Egyptians. Often they have been made an instrument of tyranny, and free peoples, particularly the founding fathers of the United States, went to great lengths to prevent their abuse. The passage of the alien and sedition laws was a notable exception to the rule, and the abuse of the latter measure was quickly repudiated by the people.

Previous to the passage of the laws in 1798 England and France had gone to war. The French were calling upon the United States to fulfill the terms of a defensive alliance made at the end of the War of Independence. But the United States had also subsequently made a treaty with England, and the young nation needed peace, not war, for its development. President Washington in his farewell message had warned the country against foreign entanglements, and the government was attempting to preserve a strict neutrality.

• • •

Both England and France violated our neutrality, raiding one another's ships in our waters, stopping our vessels, and impressing American seamen. The French, tho equally guilty, were incensed because we did not stop the British depredations, and accused us of repudiating French friendship extended in our own revolutionary days. The truth was that the United States was split in two on the French question. Half the country, represented by the Federalists, looked with horror upon the excesses of the revolution preceding the French directory and hoped for an English victory. The other half, the Republicans of the time and the members of the Democratic clubs, wished for the success of the French revolution and for a French victory over England.

The issue was bitterly contested in the national political campaign.

In 1796 the Federalists had been victorious, electing John Adams President by a margin of three votes in the electoral college. His opponent, Thomas Jefferson, leader of the Republican-Democrat group, became Vice President. Thus, under the election system as originally designed by the framers of the constitution, two bitter political enemies held the highest elective offices in the land, and the partisan struggle continued even more furiously.

A leader among the critics of the Federalists and their foreign policy was Benjamin Franklin Bache, grandson of Benjamin Franklin and publisher of the Philadelphia Aurora. Bache vigorously assailed politicians he accused of unfairly aiding England, and scores of other editors, particularly those in the south, joined with him. The Federalists writhed under such criticism.

When John Adams became President many thought that he would immediately plunge the United States into war on the side of England. Instead he insisted on complete neutrality. But the opposition press declared that the United States was not actually preserving neutrality. British privateers were being permitted to enter United States harbors with prizes, and to refit, and similar privileges were demanded for the French.

When in 1797 United States Senator William Blount became involved in an alleged British plot to attack the Spanish in Louisiana and Florida, thus bringing actual warfare to our shores, President Adams became frightened and determined to improve relations with France. He sent three commissioners to Paris. But the French directory refused to receive them, instead sending three anonymous Frenchmen, known as Messrs. X, Y, and Z, to demand that the United States apologize to France for past "offenses" and to offer a loan as a prerequisite to recognition.

When President Adams reported this insult to congress the people of the United States were furious. The original Federalist foreign policy had suddenly and unexpectedly triumphed, and it seemed certain the United States would fight on the British side. The country prepared for war, and Stephen Decatur, commanding the sloop of war Delaware, further complicated the international situation by sailing out and capturing a French privateer which had just sunk a British merchantman near our coast.

In the midst of the Federalist triumph the party took the step that doomed it forever. The Federalists were not content with the general approval voiced at the preparations for war. They wanted revenge on their critics, and they thought that the opportunity was at hand to crush the minority.

It was about this time that Benjamin Franklin Bache published in the Aurora certain correspondence concerning the X-Y-Z affair. The Federalists immediately charged that he must have obtained the information from the French and that he was therefore an agent of France. Bache defended himself, proved that a packet of letters sent to him from France contained merely some harmless pamphlets, and continued his criticism of the Federalist foreign policy.

The Federalists in congress then passed the alien and sedition laws. The former, never enforced, authorized the President to deport certain aliens he might find to be enemies of the country; and the latter, entitled "An Act for the Punishment of Certain Crimes Against the United States," gave the government broad powers to define and punish sedition. Both acts were to continue in force for two years.

The sedition law passed the senate on July 4, 1798, by only three votes. It was directed against seditious acting, speaking, writing, publishing, putting in print, and defined as seditious any false, scandalous, or malicious writing or printing against the government or the senate or the house or the President of the United States. Any conspiracy to oppose any law of the United States, or any attempt to cause or advise an unlawful gathering, was also defined as a seditious act.

Stephen Decatur

• • •

The clause covering "false, scandalous, or malicious writing" could of course be stretched to cover any kind of criticism directed at a government official. The Republican minority cried out that the bill violated the constitutional provisions for freedom of speech and press and the reserved powers of the states. What, asked the Republican newspapers, is a libel as described in the act? A libel, they answered, is whatever a government official or a judge or grand jury chooses to make it. Newspapers and minority politicians thruout the country attacked the law, the Federalists who enacted it, and President Adams. Soon the arrests started.

Benjamin Franklin Bache was promptly seized. He died before his case was disposed of. Congressman Mathew Lyon of Vermont was arrested for writing a letter that displeased the authorities. The letter had been written before the passage of the law. Anthony Haswell, editor of the Vermont Gazette, was indicted for supporting Lyon. Abijah Adams, publisher of the Boston Chronicle; Charles Holt, publisher of the Bee at New London, Conn.; James T. Callender, editor of the Richmond Examiner; David Frothingham, editor of the New York Argus; Henry Croswell, editor of the Wasp, and many others were seized, thrown into jail, and fined.

It was obvious to the people that these men were being persecuted not for affording aid and comfort to France but because they had criticized the political course of the Federalists. And the people rose to the support of these victims of persecution. In Vermont and Virginia they raised funds to pay the $1,000 fine laid upon Mathew Lyon, and the voters of his district reëlected him to congress while he was serving a four-month jail term for violating the sedition law. Bennington, Vt., postponed its celebration of Independence day until July 9, when Haswell was released from jail. The Kentucky and Virginia legislatures passed resolutions denying that congress had the right to pass such legislation, which they charged violated Article I. of the bill of rights. A petition of protest from Pennsylvania bore 18,000 names.

The national elections gave the people an outlet for their wrath. They defeated John Adams, elected Thomas Jefferson President, and drove the Federalists from congress. Never has a political party suffered a more humiliating defeat.

Immediately after the inauguration of Jefferson all cases pending under the sedition law were dismissed. All persons serving sentences for violating the law were pardoned by President Jefferson, and congress refunded the money with which they had paid their fines. Finally the laws expired March 3, 1800.

The experience of the Federalists caused other political parties to exercise extreme care concerning laws defining sedition. The people had demonstrated convincingly that they had greater fear of the abuse of sedition laws than they had of possibly seditious acts and utterances. Congress was reluctant to pass legislation that might be used to contravene the first amendment to the constitution, for the right of free criticism was regarded as one of the pillars of democracy.

In 1835 President Andrew Jackson recommended to congress passage of a law prohibiting the circulation thru the United States mails of publications intending to incite slaves to insurrection. The measure was defeated in the senate. Even during the Civil war no direct sedition laws were passed, altho the conscription act provided that persons might be prosecuted for opposing the draft or for urging resistance to it.

It was not until 1917 and 1918 that laws governing sedition were again on the statute books of the United States—laws still in effect. These are the so-called espionage acts, passed June 15, 1917, and amended May 16, 1918. The amendment, said James Truslow Adams, the historian, "extended the original offenses to others in such broad and uncertain terms as to make prosecution possible by overzealous or hysterical officials against citizens who might be honestly criticizing the inefficiency of the government or its officials in conducting the war."

The espionage acts provide for the punishment of persons making false reports with the intent to interfere with the operations or success of military or naval forces, or to promote the success of the enemy; or who may willfully attempt to cause insubordination, disloyalty, mutiny, or refusal of duty, or shall attempt to obstruct the recruiting or enlistment in service of the United States. While the acts mention false statements, utterances do not need to be false to be illegal, and wide scope in the interpretation of the laws was permitted in the first World war.

Eugene V. Debs at the time of his release from prison.

By passage of these laws, Mr. Adams noted, "freedom of speech and of the press was muzzled far more effectively than under Lincoln in the Civil war or than in any of the allied countries."

There were about 2,000 prosecutions under the laws during World War I., and among those convicted was Eugene V. Debs, the Socialist. Another was Rose Pastor Stokes, sentenced to 20 years in prison for saying, "I am for the people, and the government is for the profiteers." Many of the persons convicted were editors of German language newspapers.

Following the war attempts were made to force a revision of the espionage acts. The objection was not that the laws could not be used to good effect against enemies of the country, but that they were so broad as to permit the persecution of innocent persons under wartime conditions. The laws were directed at what men said, and the postmaster general had it in his power to determine whether things said were seditious.

Alfred Bettman, special assistant United States attorney general in charge of sedition prosecutions in World War I., was among those who pointed out the dangers in the sedition law as it stood. The first amendment to the constitution, he told a congressional committee, was directed specifically at the old English law of seditious libel, a law that penalized a man for what he said rather than what he did. Portions of the American sedition laws, he found, were not in the spirit of this amendment.

• • •

The English law of seditious libel had a long and ugly history up to 1830. Since that time, it is said, there have been no prosecutions for actual sedition in England.

The most notorious instance of abuse of a sedition law in that country occurred in 1685 following the abortive attempt of the duke of Monmouth to seize the English throne from King James. Monmouth was defeated at Bridgewater, and shortly after Baron George Jeffreys, the king's chief justice, opened at Winchester the infamous "bloody assizes."

Hundreds of persons were tried for complicity in Monmouth's rebellion, many of them persons who had done no more than criticize the throne. Among them 320 were executed, and most of the others arrested were sold into slavery in the West Indies. The malicious severity of the court has left a stain on Judge Jeffreys' name ever since and contributed to the eventual triumph of William of Orange over James II. Shortly afterward the licensing laws governing the English press were revised, and during the reign of George III., the foe of the American colonists, the British pretty well secured for themselves freedom from wanton prosecution on charges of sedition.

Thruout history some kind of sedition law has been used to safeguard the security of the state. A most notable victim was Socrates, who was forced to drink the hemlock for his criticisms of democracy and the state gods. Thruout history, also, free people have been especially wary of laws controlling their right to free criticism of the governing powers, regardless of the circumstances.

DISTINGUISHED AMERICANS

● This is another in a series of biographical sketches of America's historical celebrities appearing every week in the Graphic Section. The illustrations are taken from a famous work, "The National Portrait Gallery of Distinguished Americans," published in 1865.

WILLIAM WASHINGTON, Revolutionary hero and kinsman of George Washington, was born in Stafford county, Virginia, Feb. 28, 1752, the eldest son of Baily Washington. Educated for the clergy and one of the most scholarly young men of his community, he was destined by fate for the rôle of a military leader instead of that of a pastor or an educator.

Soon after the outbreak of the Revolutionary war he became captain of a Virginia company which was part of the command of Gen. Hugh Mercer. He took part in the battle of Long Island, distinguished himself in the retreat across New Jersey, was wounded at Trenton, where Washington surprised the Hessians, and recovered sufficiently to fight at the battle of Princeton a few days later.

• • •

Soon afterward he was appointed major of a regiment of dragoons commanded by a Lieutenant Colonel Baylor. This regiment and two others of dragoons were surprised at Tappan in 1778 by a detachment of British and almost cut to pieces, but Major Washington escaped. The following year, as a lieutenant colonel, he was detached to join the army of Gen. Benjamin Lincoln in South Carolina. At the actions at Ashley Ferry and Rantowle Bridge he routed the enemy cavalry under Colonel Tarleton. It is said that in one of these engagements he actually wounded Tarleton with a stroke of his sword. Washington was exonerated of all blame in connection with the surprises of the American cavalry at Monk's Corners and Lanian's Ferry.

Attached later to the command of Gen. Daniel Morgan, he distinguished himself in a number of brilliant actions. To the American victory at Cowpens he contributed in a high degree, and congress awarded him a silver medal for his gallant conduct there.

In Gen. Nathanael Greene's famous retreat Colonel Washington was efficient as a leader, as he also was at the battles of Hobkirk's Hill and Eutaw Springs. At the last-named encounter he was taken prisoner, and he remained thereafter in the custody of the enemy until the close of the war.

After the conflict he settled in Charleston, and he passed a considerable part of his time at his plantation, Sandy Hill, 30 miles from that city. He served as a member of the South Carolina legislature, but when it was proposed that he become a candidate for governor of that state he refused on the grounds that he could not make a speech.

• • •

When war with France threatened during the Presidential term of John Adams, and General Washington was chosen to command the United States army, William Washington was designated as a member of the commander's staff, with the rank of brigadier general. War was averted, however, and he was not called upon to fight again for his country.

He died March 6, 1810.

IN WARTIME—MAKE CLOTHES LAST LONGER SAVE MONEY TOO!

Use American Family Bar Soap Every Washday

WASHES CLOTHES WHITER without ruinous rubbing!

American Family Bar is so full of real washing power, it just soaks dirt loose—quickly, safely! Washes white clothes *whiter* than many soaps! Yet there's no ruinous rubbing, no harmful bleaching. So you save clothes from needless washday wear and tear. Naturally they *last longer* this amazing safe way.

COSTS LESS TO USE than leading granulated soaps!

To save money, change to economical American Family Bar! It's *much cheaper to use* than leading granulated soaps. Does more wash, too, ounce for ounce, than any other popular laundry bar. Next washday, see how beautifully white and bright American Family washes clothes. See, too, how much less it costs—a blessing these days!

Read Why It's Chicago's Favorite for Wartime Washes!

Results with famous American Family Bar Soap will amaze you! You'll be thrilled to discover this remarkably easy way to save clothes, save money. Remember! Clothes not only *wear longer* this "no-scrub, no-bleach" way. But American Family Bar actually *costs less!*

Safer for Colors! What's more, your clothes *look better*, too! For American Family Bar washes white clothes snowy-white. And is safer for colors than strong granulated soaps! So colored washables stay wonderfully bright, wash after wash.

Wins 2 to 1 With Chicago Women! No wonder American Family Bar was the 2 to 1 winner over all other laundry bars—for safely washing white—in an Independent Survey among hundreds of Chicago housewives. A favorite for over 100 years, it is used by more Chicago women today than any other laundry bar.

One wash will make American Family *your* favorite for wartime washing, too. So get American Family Bar Soap today. See how you save clothes, save money this amazing way!

Save Coupons for Premiums!

Every bar of American Family Soap gives you valuable coupon—*extra value at no extra cost!* Save them for thrilling premiums, now on display at—

American Family Premium Store
57 West Wacker Drive

AMAZING! MAKES UP TO 30% MORE SUDS

ounce for ounce than 7 other Bar Soaps tested!

Especially Made for the Hard Water in This Area

NOW...

POLISH FURNITURE THOROUGHLY IN MINUTES

No reason to slave over furniture now! Not when magical new O-Cedar Cream Polish gives life and sparkle with a few quick wipes of your polishing cloth. And it's as thorough as it is fast! Gets right through embedded dirt and restores the finish as only O-Cedar can! Ask for O-Cedar No Rubbing Cream Polish. Big 16-oz. bottle, just 45c. Also handy 10c, 25c sizes.

Also O-Cedar all-purpose, liquid Polish —famous the world over—49c & 25c

O-Cedar FINER CARE FOR FURNITURE

MOVIE MUSIC!

(Copyright: 1942: The Chicago Tribune.)

THERE'S been so much written about what radio has done to acquaint the general public with good music that it's about time we complete the record, for if the opinion of some of our greatest music educators is correct, motion pictures must also be given a tremendous amount of credit.

For more than 10 years pictures have been shown against a musical background produced on a sound track. Back in the silent days the larger picture houses had orchestras which provided such mood music as struck the leaders' fancy, and a lot of it was pretty terrible. There was a kind of tacit tradition in this matter, so that from Seattle to Brooklyn an audience knew just about when to start listening for "The Song of India." The Overture from "William Tell" was usually in there fighting somewhere during the evening, and hardly a night passed thruout our fair land but what the "Volga Boatman" took a terrific beating.

With the coming of sound, however, the musical scoring of films assumed overnight a position of utmost importance. Today some of the finest concertmasters in the world are out here lending their knowledge and artistry to this field. Men like Leopold Stokowski, Alfred Newman, Charles Previn, Leo Forbestein, Richard Hagemann, Erich Korngold, Max Steiner, Kurt Well, Werner Janssen, George Antheil, Richard Strauss, Paul Hindesmith, Dimitri Shostakovich, and Victor Young all are bending their talents to the task of interpreting visual emotion in terms of the world's great music.

• • •

For "The Adventures of Mark Twain," for instance, which Jesse Lasky is producing at Warners, Leo Forbestein is using Dvorak's "New World Symphony" as the theme score. The phrase familiar to us in the song "Going Home," which forms the main theme of the symphony, Mr. Forbestein found so reminiscent of Negro roustabout calls along the Mississippi (even to the boat call "mark twain," from which Samuel Clemens took his pen name) that he's been able to carve from this great music the perfect background for the picture.

While Forbestein does not hesitate to make use of the recognized masters for musical interludes and backgrounds, he also employs the finest composers and arrangers for original orchestrations. In "The Constant Nymph" you heard "To-morrow," a symphonic poem written for the picture by Erich Korngold, which added greatly to its beauty and dramatic quality, and Max Steiner's splendid original score for "Sergeant York" was no little contribution to the power and poignancy of the story.

These men are not only concertmasters but composers in their own right, and thru their work the screen is enriching the world with a great fund of living classical music. Alfred Newman, at Twentieth Century-Fox, who received the Academy award for his scoring of "How Green Was My Valley" and whose original music for the ill-fated "Bluebird" created a sensation in the musical world, prefers original compositions to use of the masters, since, as he points out, picture scoring differs from straight rendition. Each bar must synchronize with the action on the screen, and the music must be timed to a stop watch. For such purposes Newman believes the custom-made score more satisfactory than the use of a classic cut down to fit, and many agree with him.

Another angle of the screen's contribution is the recording of folk songs. For "Stage Coach" Richard Hagemann and collaborators provided a veritable anthology of America's own western music in symphonic form, in which "Bury Me Not on the Lone Prairie" was featured, and both Orson Welles and Walt Disney during their recent stay in South America delved deeply into the national music of the southern republics for use in their coming films.

Fine composition is not confined solely to our weightier dramas. A case in point is Frederick Hollander's score for Columbia's "Talk of the Town," co-starring Cary Grant, Jean Arthur, and Ronald Colman. For this comedy Hollander has five distinct themes: A romantic one, whose variations indicate Jean's waverings between Grant and Colman. Another, which borrows a bar or two from Wagner's Prelude to "Lohengrin" (with barber shop interludes from the trombone section) does much for suspense as well as hilarity when Colman shaves off the beard which has marked him as a professor on the stuffy side. The third theme accompanies the chase sequence, where Grant is pursued by the law, reaching a strident climax as the bloodhounds are called in—and with sheer lilt and melody Hollander provides a background of ineffable bliss for the scene in which the aroma of ham and eggs is wafted up to Grant, the hungry fugitive, from a table in the garden. Tho this description may sound a bit on the musical goulash side, so suave is its conception as to be almost symphonic in character, and Hollander's being urged to arrange it for concert presentation.

For "Mrs. Miniver" Herbert Stothart at Metro kept mostly to the light ballad type reminiscent of the English countryside. Gene Lockhart's "Sweet Summer Day" was the perfect concomitant of the county flower show—but which of us will ever forget that marvelous finale when "Onward, Christian Soldiers" comes swelling on the air as the English planes fly over, headed for the channel and their courageous, tireless task. Few of us, I think, realized before what a fighting song that old hymn is—and all praise to Mr. Stothart who brought it home to us.

• • •

We're forever being told how much more music conscious Europeans are than ourselves. The humblest peasant in the street can give most of us cards and spades when it comes to a knowledge of the masters. I maintain that is so only because their approach, far from being cultural, is healthily sensual. Who wouldn't listen to great music if they could sit out in a garden, swilling beer or red wine, to the accompaniment of rich food and good cheer? Nobody in Europe attends concerts (or rather attended them) to acquire culture—they just go to eat, drink, and have a good time.

And that is exactly what motion pictures have been accomplishing quite inadvertently for the last few years. The same people who wouldn't cross the street to listen to good music are unconsciously absorbing it from the sound tracks of every picture they see. Since Walt Disney's "Fantasia" was released musical lowbrows who'd have run for their lives if you tried to dial in on Beethoven's "Pastorale," Ponchielli's "Dance of the Hours," or "Night on Bald Mountain" by Moussorgsky now settle back complacently. "O, swell!" they'll say, "that's the tune the cute little centaurettes dance to"; or "That's where the elephants and ostriches do the ballet."

At the music educators' national conference, held out here about a year and a half ago, Max Steiner pieced together the sound tracks from 10 pictures: "Virginia City," "Dodge City," "We Are Not Alone," "The Sisters," "Dark Victory," "Jezebel," "Charge of the Light Brigade," "Dr. Ehrlich's Magic Bullet," "All This and Heaven Too," "Four Daughters." It ran the full length of a symphony concert, and at the finish the applause was deafening. The conference of music's high moguls was completely flabbergasted and hailed it as "a masterpiece of musical composition." The salient fact was that an audience had listened for three hours to the music of several crack symphony orchestras, arranged, scored, and conducted by the country top-notch concertmasters — an entertainment completely outside the scope of the thousands of Federated Music Clubs thruout the country, tho easily within reach of any motion picture theater with sound equipment.

• • •

In the United States there are more than 5,000 Federated Music clubs whose membership, with the addition of their families, totals somewhere around 200,000. Thruout the country picture theaters are empty during the morning. If once a month these music clubs would take over a theater for a morning concert of recorded sound tracks, selected from each of the studios' tremendous libraries, the dissemination of great music to the public could go forward by leaps and bounds.

I believe that every studio in Hollywood, if properly approached, would gladly coöperate in a movement of this kind. Not only that, but with the announcement of such concerts on the theater's marquee and a nominal entrance fee to non-club members it's my belief that many of the general public would be attracted by the novelty of the idea, if nothing more.

But whether this idea bears fruit or not, the motion picture continues, and with it the musical scoring of great composers by great artists—a public benefaction of inestimable value which deserves the thanks of the millions who share in it.

The musical mood for "Mrs. Miniver" was mostly reminiscent of the English countryside.

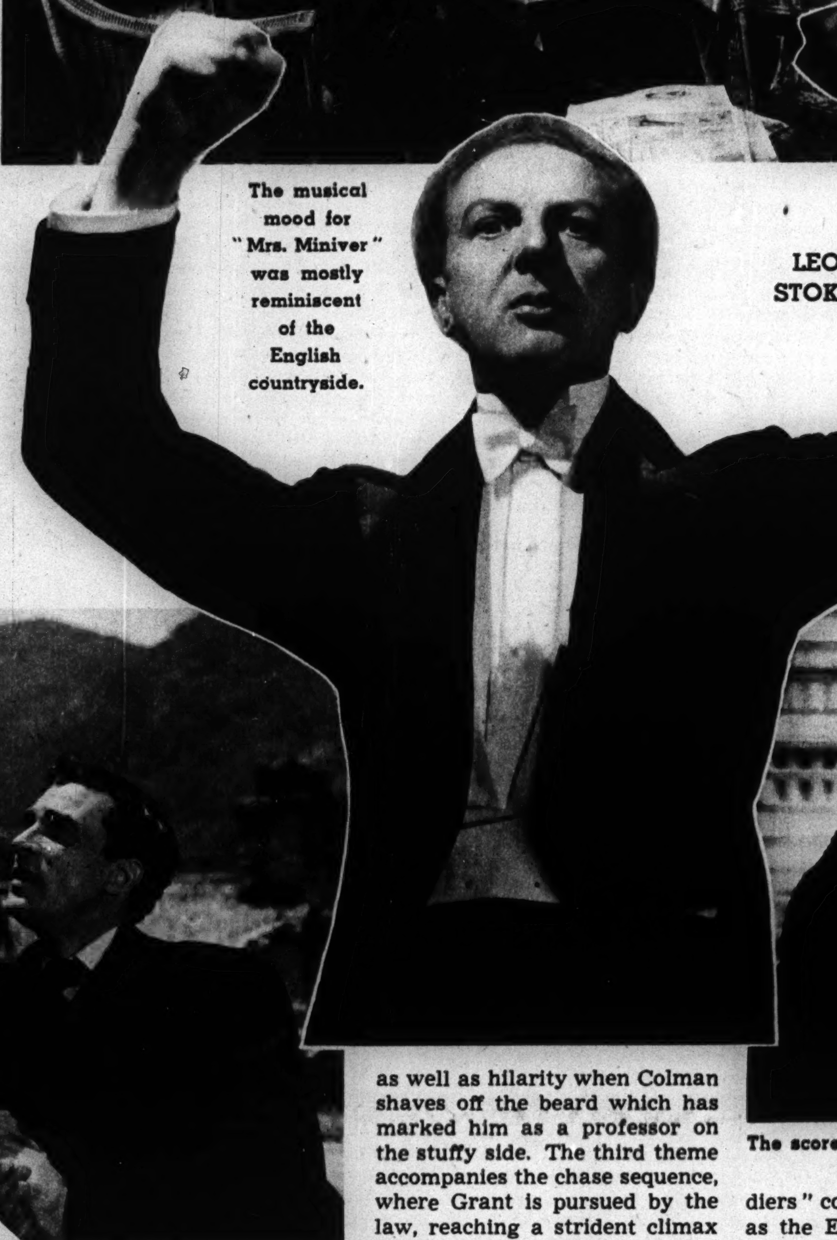

LEOPOLD STOKOWSKI

Musical scoring for "How Green Was My Valley," starring Walter Pidgeon and Maureen O'Hara, won an Academy award.

The score for "Talk of the Town," with Ronald Colman and Jean Arthur, is being considered for concert arrangement.

Looking at Hollywood with HEDDA HOPPER

PERFECT POEMS

THE TRIBUNE EACH SUNDAY REPRINTS IN THE GRAPHIC SECTION A POEM SELECTED FROM THE WORKS OF WRITERS WHOSE WRITING HAS SURVIVED THE TEST OF YEARS.

THANATOPSIS—By William Cullen Bryant

To him who in the love of Nature holds
Communion with her visible forms, she speaks
A various language; for his gayer hours
She has a voice of gladness, and a smile
And eloquence of beauty; and she glides
Into his darker musings with a mild
And healing sympathy that steals away
Their sharpness ere he is aware. When thoughts
Of the last bitter hour come like a blight
Over thy spirit, and sad images
Of the stern agony, and shroud, and pall,
And breathless darkness, and the narrow house,
Make thee to shudder and grow sick at heart,—
Go forth under the open sky and list
To Nature's teachings, while from all around—
Earth and her waters, and the depths of air—
Comes a still voice.—Yet a few days and thee
The all-beholding sun shall see no more
In all his course; nor yet in the cold ground
Where thy pale form was laid, with many tears,
Nor in the embrace of ocean, shall exist
Thy image. Earth, that nourished thee, shall claim
Thy growth, to be resolved to earth again,
And, lost each human trace, surrendering up
Thine individual being, shalt thou go
To mix forever with the elements,
To be a brother to the insensible rock
And to the sluggish clod which the rude swain
Turns with his share and treads upon. The oak
Shall send his roots abroad and pierce thy mold.

Yet not to thine eternal resting place
Shalt thou retire alone, nor couldst thou wish
Couch more magnificent. Thou shalt lie down
With patriarchs of the infant world—with kings,
The powerful of the earth—the wise, the good,
Fair forms, and hoary seers of ages past,
All in one mighty sepulcher. The hills,
Rock-ribbed and ancient as the sun,—the vales
Stretching in pensive quietness between;
The venerable woods—rivers that move
In majesty, and the complaining brooks
That make the meadows green; and poured round all,
Old Ocean's gray and melancholy waste,—
Are but the solemn decorations, all
Of the great tomb of man. The golden sun,
The planets, all the infinite host of heaven,
Are shining on the sad abodes of death
Thru the still lapse of ages. All that tread
The globe are but a handful to the tribes
That slumber in its bosom. Take the wings
Of morning, and the Barcan desert pierce,
Or lose thyself in the continuous woods
Where rolls the Oregon, and hears no sound
Save his own dashings—yet the dead are there:
And millions in those solitudes, since first
The flight of years began, have laid them down
In their last sleep—the dead reign there alone.

So shalt thou rest; and what if thou withdraw
Unheeded by the living, and no friend
Take note of thy departure? All that breathe
Will share thy destiny. The gay will laugh
When thou art gone, the solemn brood of care
Plod on, and each one as before will chase
His favorite phantom; yet all these shall leave
Their mirth and their employments and shall come
And make their bed with thee. As the long train
Of ages glide away, the sons of men,
The youth in life's green spring, and he who goes
In the full strength of years, matron and maid,
And the sweet babe and the gray-headed man,—
Shall one by one be gathered to thy side
By those who in their turn shall follow them.

So live that when thy summons comes to join
The innumerable caravan that moves
To that mysterious realm where each shall take
His chamber in the silent halls of death
Thou go not like the quarry slave at night,
Scourged to his dungeon, but, sustained and soothed
By an unfaltering trust, approach thy grave
Like one who wraps the drapery of his couch
About him and lies down to pleasant dreams.

Voice of the Movie Fan

Letters published in this department should be written on one side of the paper. If you wish a personal reply please inclose a stamped, self-addressed envelope.

Dear Miss Tinée: I can't understand why Paul Henreid, the leading man in "Joan of Paris," was not publicized. I did not even know him until I saw the movie. All I read in magazines was about Michele Morgan. I agree she is wonderful, but so is he. And since both were beginners in the American theater, I think it just that both be publicized as the leading players. As Paul Lavalier, Paul Henreid deserves some credit for his good performance. Would you be so kind as to give me some information about him, also his address? Thank you. Yours truly, DANA.

Paul Henreid

Dear Dana: I can understand your interest in Mr. Henreid. He was born in Trieste. His father was a Swedish baron who was a financial adviser to the old Hapsburg régime. He's 6 feet 3 inches tall, weighs 185 pounds, and has brown hair and gray eyes. Appeared on the stage and in British movies before going to Hollywood to appear opposite Miss Morgan in "Joan of Paris." You can write to Mr. Henreid in care of RKO-Radio studio, 780 Gower street, Hollywood, Cal.

Dear Miss Tinée: I just saw "I Wake Up Screaming," with Betty Grable. She is one of my favorite stars. My girl friend and I had a little argument over who played the part of Vicky. She says Lana Turner and I say Carole Landis. Who is right?

MARY HOFFAKE.

Dear Miss Hoffake: You're right—for Miss Landis played the rôle of Vicky in "I Wake Up Screaming."

SILKIER, SMOOTHER HAIR EASIER TO ARRANGE!

More important than ever these busy days!

Amazing difference now with improved Special Drene containing hair conditioner!

With time so precious these war-time days, you need, more than ever, to have your hair easy to manage! That's why, if you haven't used Drene lately, you'll be so thrilled when you try the new, improved Special Drene Shampoo! For Special Drene now has a wonderful hair conditioner in it to leave hair far silkier, smoother . . . and easier to arrange neatly, right after shampooing.

Unsurpassed for removing dandruff!

You won't be bothered with ugly, scaly dandruff when you shampoo with Special Drene! For Drene removes that flaky dandruff the very first time you use it! And besides, does something no soap shampoo can do—not even those claiming to be special "dandruff removers"! *Drene reveals up to 33% more lustre* than even the finest soaps or soap shampoos. So for extra beauty benefits, plus quick and thorough removal of flaky dandruff—try Special Drene right away. Or ask for a professional Drene shampoo at your beauty shop!

Avoid that dulling film left by soaps and soap shampoos!

Don't rob your hair of glamour by using soaps or liquid soap shampoos—which always leave a dulling film that dims the natural lustre and color brilliance. Use Drene—the beauty shampoo which *never* leaves a clouding film. Instead, Drene reveals up to 33% more lustre!

Special Drene Shampoo with HAIR CONDITIONER ADDED

Trade Mark Reg. U. S. Pat. Off.
Procter & Gamble

The Quality of Marcy

This is the picture story of a 16-year-old Chicago night club singer, Marcy McGuire, who has made a story book advent into the movies.

Marcy's rôle is that of the pestiferous little sister of Lucille Ball, co-star with Victor Mature in "Seven Days' Leave."

(Acme photo.)

When Marcy arrived in Los Angeles this was the way her studio had her greet photographers at the station.

This is the studio's portrait of MARCY McGUIRE, whose red hair and pep won her a singing, dancing, acting rôle overnight.

Victor Mature is the soldier whom Marcy brings into the arms of her "sister," Lucille Ball.

Between scenes Marcy, her mother (left), and Arnold Stang, who also plays in the picture, lunch with Harold Lloyd.

Stang and Marcy both were discovered by Director Tim Whelan. Stang was a radio comedian.

SERVICE MEN'S CAMERA ART

THESE PICTURES ARE SELECTED
MEN IN 67 ARMY CAMPS AND
TYPES OF CA

HIS MODEL, by Pvt. Alex Siodmak, Fort du Pont, Delaware.

WHEN DAY IS DONE, by Pvt. Bill Peery, Fort F. E. Warren, Wyoming.

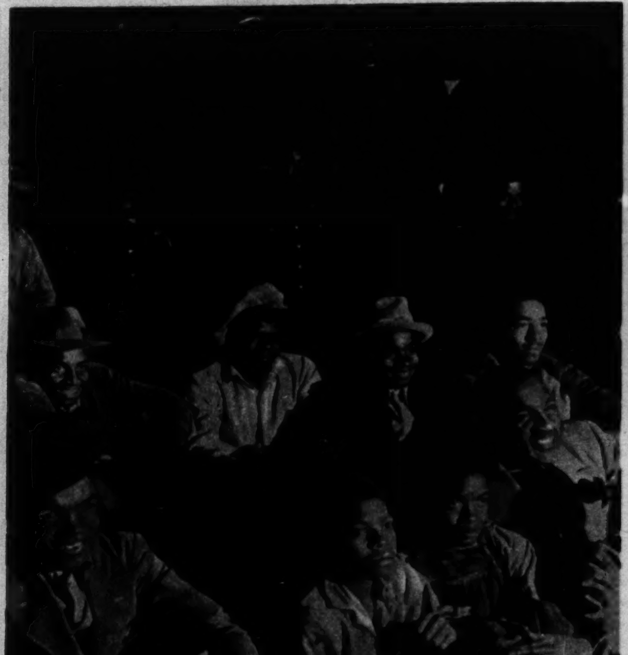

PRIZE FIGHT, by Pvt. Allen Howard, Fort Jackson, South Carolina.

KEEP 'EM F

THE GRAPHIC LITTLE THEATER PRESENTS GENE TIERNEY IN "THUNDERBIRDS"

1 To Thunderbird field near Phoenix, Ariz., comes Steve Britt (Preston Foster), World war ace and stunt flyer, now too old to fight but ready to help give united nations boys their preliminary flight training. Steve is welcomed by Colonel MacDonald (Jack Holt) and Flight Commander Barratt (Reginald Denny).

2 On a ranch near the field Kay Saunders (Gene Tierney) is bathing in the water tank when Steve flies over. An old sweetheart, Steve teases Kay by diving at her, forcing her to duck under the water and at the same time blowing her clothes to the ground.

3 Kay's grandfather rescues her clothes, and by the time she has reached the ground Steve has landed and is on hand to greet her. "You rat!" she cries indignantly, but her irritation is short lived.

4 When Steve gets his first class of fledglings he finds in it a brilliant young English surgeon, Peter Stackhouse, who has decided to join the RAF to avenge his hero brother. But Peter has a congenital fear of the air, and Steve, who likes him immediately, tries hard to break him of it.

5 Shopping for presents, Peter (John Sutton) and Eddie (Richard Haydn) meet Kay. They are looking for stockings, but don't know the size. "About like this?" laughs Kay. Then she invites them to tea at the Red Cross center where she works.

6 When Steve Britt walks in he becomes jealous over Kay's attention to Peter. So the girls use Steve as a bandage victim, drop him, and then put him in an ambulance. As the machine starts, Steve, stretcher, and all slide out onto the street.

7 Kay's interest in Peter grows. But her grandfather (George Barbier) thinks Steve's a fine fellow and sides with him. Peter, of course, is completely sold on Kay, and she tries to help him conquer the fear that may force Steve to wash him out.

8 To Kay, Steve once offered romance, adventure. But now she realizes he is unstable—a great guy, but an adventurer at heart. Peter, she knows, is a fine boy.

9 During a rodeo at Kay's ranch Peter amazes every one by asking to ride one of the broncs. The ranch hands get him a particularly ornery one, but Peter, an excellent horseman, gives it a beautiful ride. Despite his jealousy, Steve is delighted. It gives him an idea of how he can break Peter's fear of the air.

10 On their next flight Steve tells Peter to think of the plane as a horse—a horse he can ride. Peter suddenly finds himself, and to test him Steve jumps out. Peter is doing a fine job of soloing when he notices that Steve's parachute is dragging him toward an open quarry. Making a crash landing, Peter saves Steve, and his bravery wins him his wings. It also wins him Kay. (THE END.)

FROM AMONG THE PRIZE WINNERS IN A CONTEST STAGED FOR NAVAL STATIONS IN 33 STATES. THEY WERE TAKEN WITH ALL AMERAS FROM BOX TO EXPENSIVE CANDIDS.

YING, by Flying Cadet A. G. C. Easson, Carlstrom field, Florida.

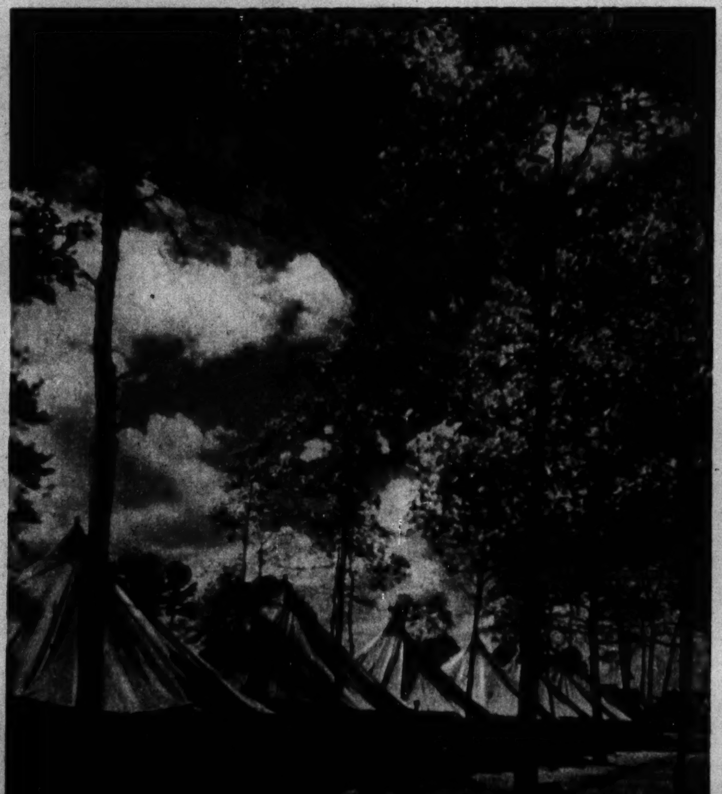

(Acme photos.)

ROUGHING IT, by Pvt. George Love, New River, N. C.

Suds 'em and Save 'em! **Yes, pretty lingerie can stay lovely longer!**

To help undie colors stay clear, fabrics soft, wash with Ivory Flakes, the mildest leading fine flake soap!

HELP yourself to wonderful wear from your pretty undies. Be smart! Trust them to gentle Ivory Flakes, the flake form of Baby's pure Ivory Soap.

Consecutive washing tests prove Ivory Flakes take good care of colors and fabrics. And tests on sensitive skins prove Ivory Flakes the *mildest* leading fine flake soap!

UNDIE-SAVING RULES

1. Wash pretty undies often. Clean things last longer.
2. Avoid strong soaps and hot water. Use lukewarm suds of pure Ivory Flakes.
3. Dry away from heat, sun. (Wash panties and stockings *after every wearing*. Nighties and slips *after every two wearings*. Girdles every *week*.)

Leading makers of famous LINGERIE, STOCKINGS, DRESSES, GIRDLES SWEATERS and GLOVES advise

IVORY FLAKES

99 44/100 % PURE

GRAPHIC LABORATORY OF POPULAR SCIENCE

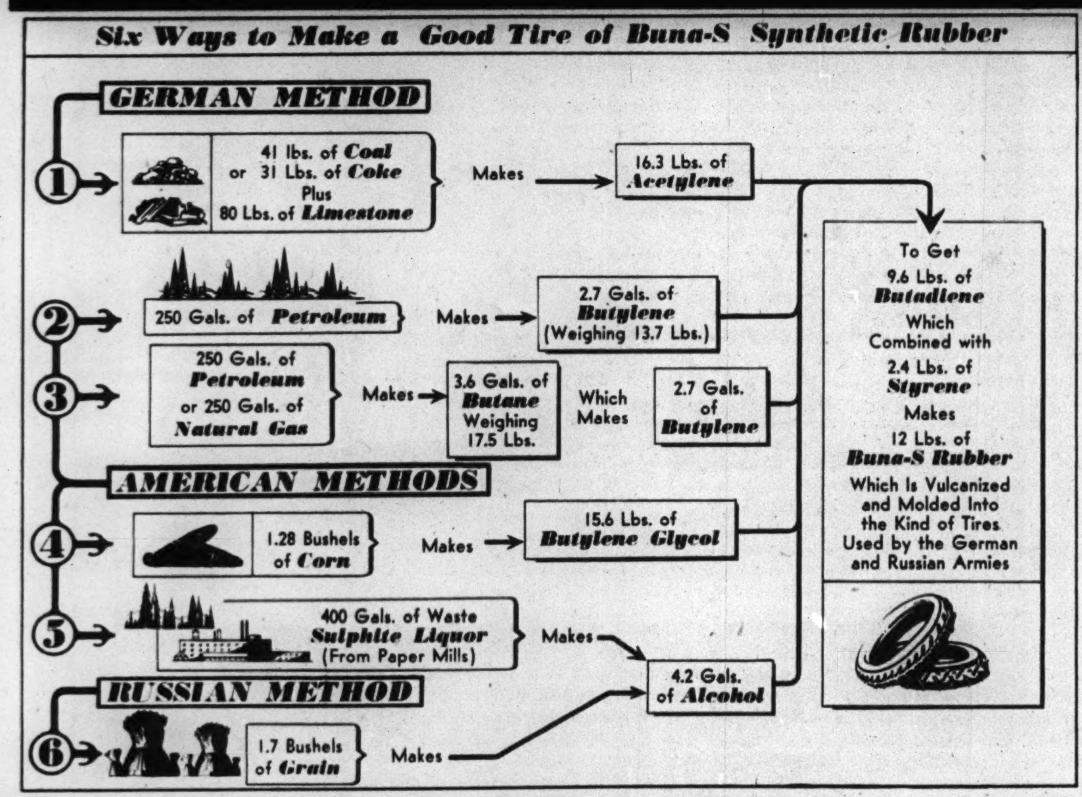

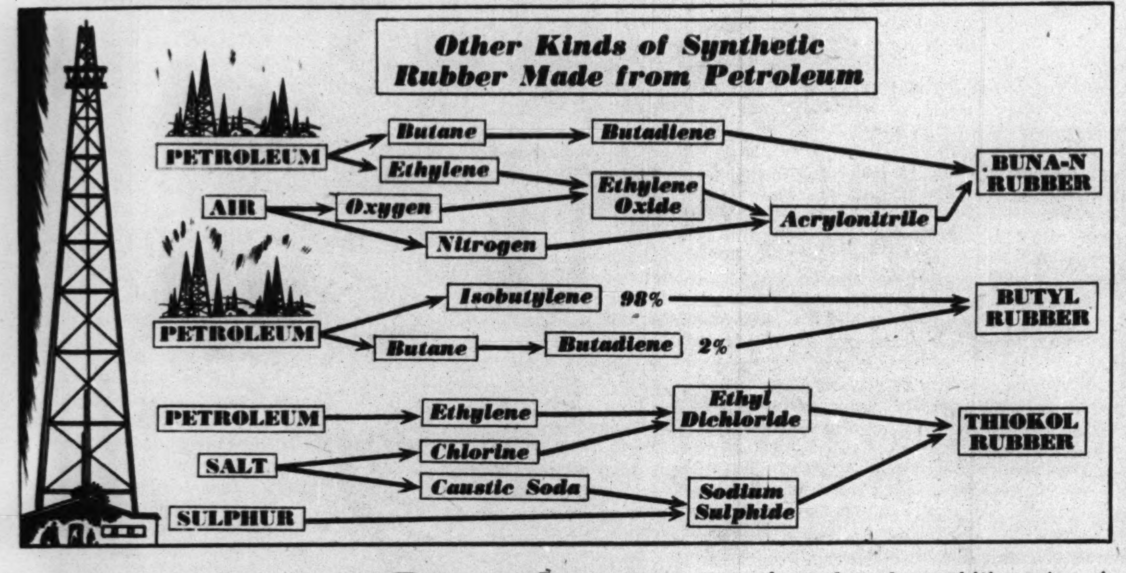

Petroleum—Source of Rubber

This is another article in a series describing methods of making synthetic rubber. Earlier articles dealt with the use of grains and waste materials from paper mills.

By GUY MURCHIE

MOST of America's synthetic rubber in the next few years will be made from petroleum, according to present plans of the government.

Today's story is about petroleum rubber—particularly Buna-S, considered the most practical synthetic rubber to date and the one which forms the tires of the Nazi and Russian war machines.

Buna-S rubber was largely developed in Germany, later in Russia—but in these countries most of it has not been made from petroleum. In Germany, where petroleum is scarce, Buna-S has been made from coal and limestone by an electrical process. In Russia it was made first from alcohol obtained by fermenting grain and potatoes and later the petroleum method was added.

In the largest petroleum-producing country in the world, the United States, the petroleum route to synthetic rubber is easier than anywhere else and naturally much research has been done by ambitious American oil companies to perfect it and turn as many by-products of oil refining as possible into ingredients that go into synthetic rubber. That the researchers are successful is evident from the numerous competing ways of making rubber out of petroleum and from such recent master strokes as the discovery of how to make high-octane aviation fuel and butadiene (for synthetic rubber) in one process as by-products of each other.

• • •

Butadiene is a gas (at normal temperatures) and is present in crude petroleum. The big problem of the oil companies is how to separate it in a reasonably pure form and as efficiently as possible. If they had only butadiene to consider, they might well extract it in one step by cracking the crude oil. Any oil cracked at 750 degrees Centigrade will give off butadiene. But that would spoil some of the many by-products, some of which can be used in making styrene which combines with the butadiene to make synthetic rubber, and some of which can be used in making other kinds of synthetic rubber, to say nothing of aviation gasoline and a long list of other valuable products.

And so the crude oil is distilled first, a comparatively gentle process of boiling and then condensing the vapor. Thus the oil is fractionated into various substances, among them butane, a gas (at normal temperatures) that once was considered a waste product but now has become a principal link in the chain of making synthetic rubber. The butane can be dehydrogenated in the presence of a catalyst to make butylene and the butylene again dehydrogenated to make butadiene, or the butane can be turned into butadiene in a single step by a catalytic dehydrogenation process. There are many other ways of making butadiene out of petroleum, some in several steps, some in few, depending on how many by-products are to be extracted along the way.

In practice the oil companies will be making butadiene in a great many different ways, because they are set up very differently with various types of equipment. A distillery here, a heating plant there, a cracking unit some other place can be connected up with a few pipes for the purpose of taking care of the new demand for butadiene with as little expenditure of time and scarce materials as possible. Each refinery must work out its own best way of fulfilling its assigned share in the synthetic rubber industry.

The making of synthetic rubber (particularly Buna-S rubber) out of butadiene and styrene has been described in detail in previous articles. That final process remains the same whether the butadiene was made from oil, grain, potatoes, sulphite liquor from paper mills, or sawdust. The butadiene to rubber process is being taken over by the rubber companies, which will obtain their butadiene and styrene from the oil companies, liquor distilleries, or paper mills as the case may be.

• • •

The companion rubber to Buna-S is Buna-N, also developed in Germany and, like Buna-S, made largely from butadiene. Buna-N, however, is

(Continued on page seven.)

Background of Rubber Shortage

AMERICA'S first rubber came from South America, where the rubber trees grow wild. The Amazon valley was the leading source of crude rubber so recently as 1912, when it produced 41,619 long tons of the world's total production of 114,276 long tons. The following year (1913) saw the British and Dutch plantation rubber of the orient take the lead in production. The total world's production of 1913 was 120,123 long tons, or less than one-tenth that of 1940, which was 1,390,000 long tons. This vast increase over a period of 27 years was due largely to the expansion of the automobile industry.

Of the 1,390,000 long tons of rubber produced in 1940, British Malaya accounted for 540,000, Netherlands Indies 536,000, South America only 17,600, Mexican guayule only 4,106. More than 95 per cent of this rubber was produced in rubber areas of the orient under the control of the international rubber regulation committee, a British-dominated body. These areas now are mainly in Japanese hands.

The international rubber regulation committee, formed in 1934, cut rubber production in 1938 in the British and Dutch oriental colonies to about 45 per cent of normal, but allowed 60 per cent of normal production in 1939. The outbreak of the war in Europe in September, 1939, found rubber stocks in the United States the lowest in years. Altho we imported 489,348 long tons of rubber in 1939, at the end of that year we had only 90,000 tons on hand, or about a two months' supply.

With this as a beginning, the Rubber Reserve company, organized June 28, 1940, by the government as a government corporation, set out to acquire a stock pile of 150,000 tons by the end of 1940. The goal for the end of 1941 was finally set at 430,000 tons.

During the year 1941 the imports of crude rubber by the United States actually totaled 1,008,000 tons, as compared with 489,348 in 1939, but the Office of Production Management permitted consumption for 1941 to reach 766,000 tons, despite restrictions placed on automobile production in the second half of the year. The goal of 430,000 tons of rubber reserve stock for the end of 1941 was not achieved. The amount accumulated actually was more than 150,000 tons short of the mark, being only 277,514 tons. The total of crude rubber in the country at the beginning of our war with Japan was about 500,000 tons. This included industry inventories. The shipments still afloat at the time eventually brought the total in the country up to nearly 700,000 tons—some place the figure at 650,000 tons. According to men in the rubber industry in Akron, O., the rubber afloat amounted to more than was expected.

While the situation turned out to be far from a favorable one, America's accumulation of rubber was much larger than that of any of its allies. The British stock pile is estimated to be considerably smaller than ours, and, indeed, we must consider ourselves now as the main rubber source of the united nations.

The three principal causes behind the partial failure of America's rubber stock pile program were:

1. The quota restrictions imposed by the international rubber regulation committee, which still maneuvered to maintain profits while danger loomed for the rubber plantations in the orient. The committee refused to relax its restrictions until it was too late for the United States to achieve its reserve program.

2. Failure to take full advantage of shipping facilities. Nonstrategic cargoes were carried when only strategic cargoes should have been shipped. Vessels were routed the long way around the world to eastern United States ports. Shipments in some cases were delayed until they could be handled in Dutch vessels.

3. Industrial consumption was permitted to absorb the greater part of the rubber brought into the United States in 1941, in quantities far exceeding those of other years. Instead of officially cutting down consumption against the possibility of war, the government permitted rubber manufacturing in June, 1941, to reach a rate of a million tons a year. It is contended in some quarters that this was justifiable, inasmuch as we were not at war, and that greater rubber reserves should have been accumulated than were, despite the increase in consumption.

As it turned out, we found ourselves at war with something less than 700,000 tons of crude rubber on hand, about a million tons on the wheels of our 30 million motor cars, and about 8 million tires frozen against unrestricted sales. With this and what we can get from minor sources, from reclaimed rubber, from guayule, and from our synthetic program, we will have to push the war thru to victory.

GLOSSARY

ACRYLONITRILE—Acrylic nitrile, or acid from acrolein combined with an organic cyanide.

BUTADIENE (pronounced *bu-ta-DY-ene*)—A gas, and the principal ingredient of Buna-S rubber.

CATALYST—Substance which aids in creating a chemical change without itself changing.

CRACKING—A process of breaking up complex hydrocarbons composing petroleum by heat and (usually) pressure.

DEHYDROGENATED—Having had its hydrogen removed.

FRACTIONATED—Separated into different substances by distillation.

IMPERMEABILITY—Impassibility (of liquid thru a substance).

POLYMERIZING—Hooking up the molecules of two or more substances by aid of an additional chemical known as a catalyst (see above).

Q. *Why is Friskies a complete dog food?*
A. Because Friskies contains 19 essential ingredients all dogs need for good health. Among these are meat meal, liver meal and meat scraps, with specially prepared cereals, dried skimmed milk and minerals—all in adequate amounts.

Q. *Does Friskies contain vitamins?*
A. Yes—the sardine oil, irradiated yeast and wheat germ supply dogs with Vitamins A, B_1, D, E, G and K. Because Friskies is a complete, scientifically prepared food, it helps correct skin ailments caused by faulty diet.

Q. *Can I afford to feed my dog Friskies?*
A. Yes—Friskies is economical because it's 90% solid food, only 10% moisture. There's no waste, no refrigeration problem when you feed clean, convenient Friskies Cubes.

BUY FRISKIES AT YOUR GROCERS!

FREE BOOK! Thirty-two pages of important information about how to feed, train and care for your dog. Write Friskies, P. O. Box 71, Oconomowoc, Wisconsin.

• For attractive offers of dogs, turn to the Dogs, Cats, Birds, and Pets want ad column in today's Tribune.

MOSTLY ABOUT DOGS BY BOB BECKER

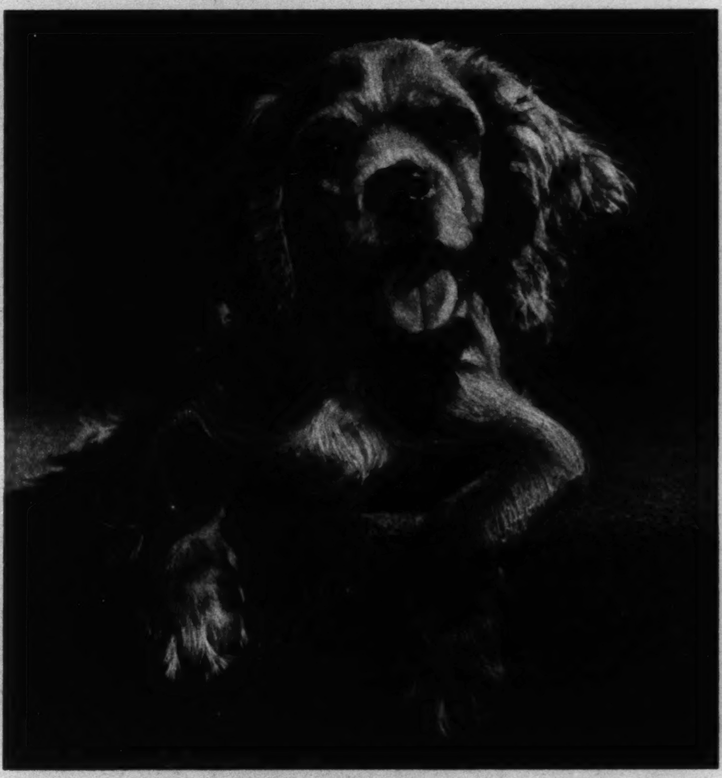

(Carter photo.)

Unafraid, ears lifted to produce an appealing expression and add character to its face, this little cocker spaniel provides an excellent example of the photographic skill of Harold S. Carter.

AT A PUPPY match held this summer in Houston, Tex., a private of the United States army air forces from Ellington field walked into the ring to act as judge. This private, Harold S. Carter, 24, had been given leave to attend this dog show and pick the winners.

Harold S. Carter

To see a 24-year-old soldier judging a puppy match on his leave from camp routine is in itself rather unusual. But for Carter the assignment was outstanding, because as a civilian he coaxed dogs to sit still and pose for their pictures; there he was asking them to pose in an entirely different way. Before he put on a uniform furnished by Uncle Sam, Carter, who lived in Chicago, had made a national reputation for himself as a photographer of dogs. His remarkable portraits of Great Danes, fox terriers, setters, and other breeds have been presented in this department many times. He has been the winner of national prizes in photographic competition. Now this 24-year-old expert with a camera is in the photographic section at Ellington field.

Carter's work with dogs prior to his going to Ellington field was so successful because he could get a dog to pose naturally and quietly. It is difficult enough to get one dog to relax so it can be photographed. This is especially true of the quick, lively breeds. Yet this young photographer often would pose three and four puppies and make a perfect study.

Carter says that you don't need $300 worth of photographic equipment to make an unusual, lifelike dog picture that captures the dog's real character. Instead, he advises, use $300 worth of patience with the puppy. He finds it pays to play with a dog first before the camera work starts. In fact, the camera often doesn't come out of the box until he has had a romp with the dog or made its acquaintance so it is friendly and confident. When the dog calms down Carter may make from six to ten shots to get the superportrait that registers all the personality of the dog.

CRAFT PATTERNS

BY A. NEELY HALL

● The secret of making efficient archery tackle is in having the right materials and knowing how to shape them. Craft Pattern No. 825 shows how to make a flat bow as fine as the best. It details the processes, step by step. It shows jigs devised by professionals and amateurs that insure accuracy. Bow making is a most interesting workshop project.

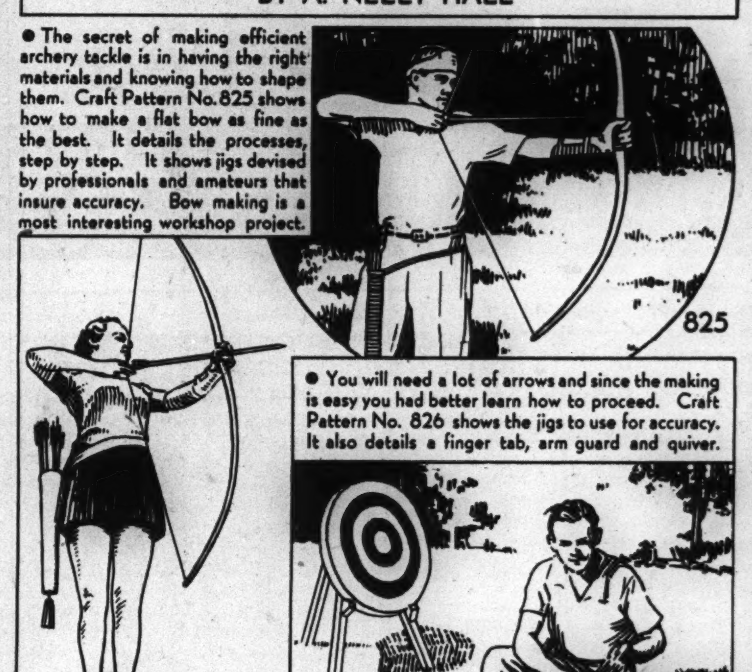

● You will need a lot of arrows and since the making is easy you had better learn how to proceed. Craft Pattern No. 826 shows the jigs to use for accuracy. It also details a finger tab, arm guard and quiver.

● And a regulation target. Craft Pattern 827 shows the step by step process of making one; also an approved backstop for a target. It shows how to make ground racks for your bow and quiver and two types of cabinets for tackle.

TRIBUNE CRAFT PATTERNS
Care Graphic Section, Chicago Tribune, Chicago

Please send me the Tribune Craft Patterns which I have checked and for which I inclose 10c each in coin, plus 2c to cover mailing cost.

☐ **No. 825 (10c)** ☐ **No. 826 (10c)** ☐ **No. 827 (10c)**

Check here ☐ and inclose 75 cents for A. Neely Hall's boys' book, "Making Things with Tools," with packet of 6 assorted Craft Patterns.

Check here ☐ and inclose 10 cents if you want new 80-page illustrated catalog of Tribune Craft Patterns.

Name ....

Address ....

City .... State ....

Patterns, Craft Book, and Catalog also available over the counter at Tribune Public Service Offices, 1 S. Dearborn Street or Tribune Tower, Chicago.

KNOW YOUR CAMERA

—By ANDREW B. HECHT, Ph. D.—
(Managing Editor, Popular Photography Magazine.)

(Photo by Herbert P. Bond, from Popular Photography.)
The simplest subjects often give striking pictures if attention is paid to composition, lighting, and exposure. Here the diagonal lines of the fence lead the eye to the main subject, which stands out brilliantly against the sky, darkened with the aid of a red filter.

CAN YOU ACT as your own doctor when it comes to diagnosing faults in your negatives? It's good to know something about this subject, especially if you don't do your own developing and printing, but depend on the services of a finisher.

Camera stores and some of the better photofinishers are able and willing to tell you what is wrong with your negatives, but you never get near enough to the average finisher, and the clerk who handles your films usually is of little help. Besides, some of the faults apparent in the negatives may have been caused by slipshod finishing.

So if you are not satisfied with your prints, or if scratches, spots, and other blemishes appear in them, take a good look at the negatives from which they were printed. First examine them for spots and mechanical defects. Black streaks coming from the corner or the edge of the negative are caused by light leaks and call for repairing the back of your camera. Irregular dark lines on the negative come from light which has penetrated the bellows thru a hole. Lines running the length of the film are probably scratches caused by dirt or by faulty film rollers. They call for an immediate adjustment of the camera.

Another variety of negative fault is caused by processing. Tiny light spots are made by air bells which prevent the developer from reaching the film surface. Small dark spots appear when air bells prevent the hypo from acting or when undissolved chemicals settle on the film. If the film is not wiped after washing, water drops cause drying marks. One part of the negative becomes darker than the other if the film has not been submersed in the developer quickly, so that the solution acts unevenly; or if the solution is not agitated during development. Then there are, of course, the disturbing finger marks, which need no explanation except to say that, once on the film, they cannot be removed.

• • •

Sometimes the emulsion is frilled or has apparently slipped on the film base. This is caused by too warm processing solutions and cannot be remedied. A pattern of lines, so-called reticulation, sets in when the solutions thru which the film goes are widely different in temperature.

If your film seems to be covered by a gray fog, this may be the result of light hitting it while in the camera or during development; or the fog may be of chemical origin, caused by the developer used. Occasionally a positive image appears on the film in place of a negative. This reversal takes place when light strikes the film during development, or if you have overexposed the negative many times.

Overdevelopment gives contrasty negatives in which the highlights are black and the shadows transparent. Underdevelopment, on the other hand, results in a generally thin negative in which, however, there is still detail visible in the shadows. If you do your own developing you can control the contrast in the negative, but if you have your films developed you cannot reasonably expect the finisher to pay individual attention to your negatives. In the latter case you should strive to give all your films a full, normal exposure so that normal processing by the finisher will give printable results.

Partially exhausted developer, or a developer which has been contaminated by a few drops of hypo, can cause hasty stains on negatives. Other types of spots or stains appear only months or years after the negative has been dried. Some of these are caused by insufficient washing after the negative has been fixed, so that some of the hypo remains in the emulsion and later reacts with the air or some of the impurities in the air.

If you are lucky these stains will be of a kind which can be removed. Many types of stains cannot be remedied. In any case the result is a matter of luck, so that it is advisable to make the best possible print from a valuable negative before attempting to correct it with chemicals which may ruin it hopelessly.

Too few amateurs realize that very contrasty or very flat negatives can give good prints if handled with proper attention. Printing them on a softer or a harder grade of paper respectively will bring a tremendous improvement. Details will appear which were not visible in the first print, and the picture will suddenly acquire sparkle and snap. A further improvement is often possible by reducing a contrasty negative or by intensifying a thin one.

Therefore if your negatives show faults, don't discard them, and don't give up hope until you have tried all available methods for improving them.

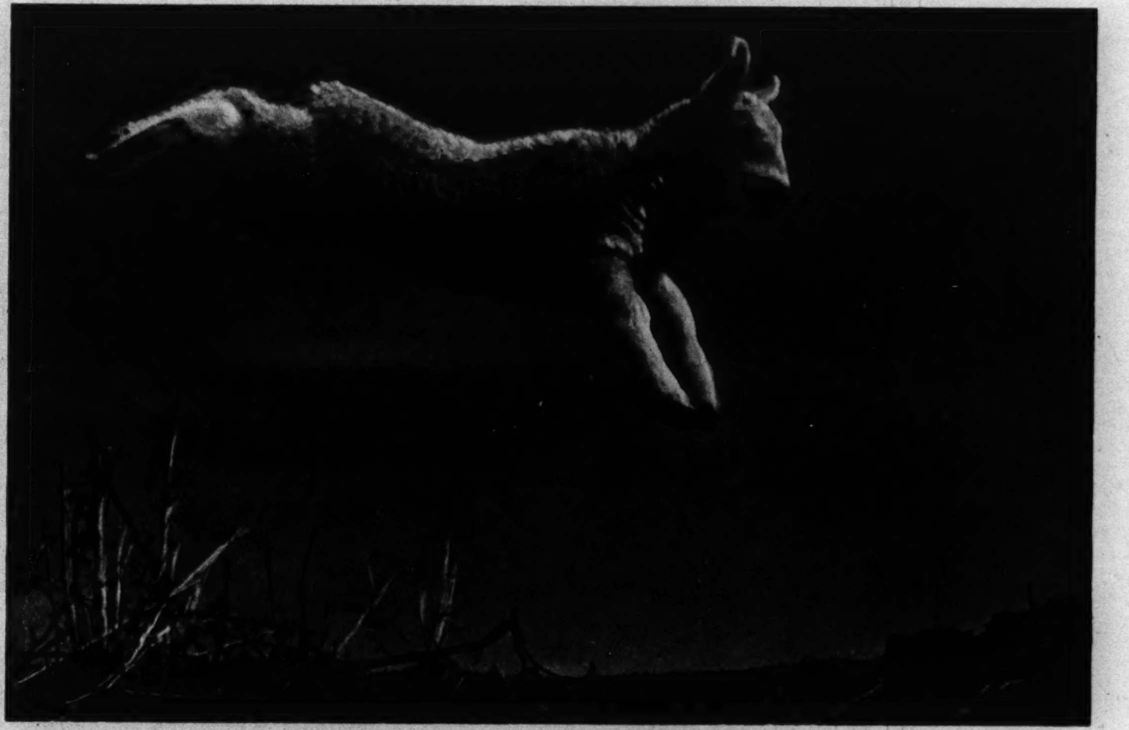

(Photo by John S. Savage, from Popular Photography.)
It's hard to compose your picture if you are snapping fast action, yet it is good practice to leave plenty of room ahead of a moving subject. It took an exposure of 1/1000 sec. to stop the jumping lamb in midair. A flash bulb was used for additional illumination.

NUMEROLOGY

● Would you like a calendar of your personal numbers for each day and month of 1942, together with a guide to what your numbers mean to you this year?

● Send this coupon with 10 cents (in coin) and a STAMPED, self-addressed return envelope to:

EVELYN HOLMES
Box 382, General Postoffice
New York City

Name.......................................
Birth Date.......................................
MONTH DAY
City and State.......................................

SAVE THOSE BLADES!

WHAT TO DO with used razor blades has long been a perplexing problem for men, but now amateur experimenters in the east have come thru with an excellent idea: strop them and use them over again.

How can you strop an ordinary double-edged safety blade men have been accustomed to throw away after use? It's extremely simple, says a writer for the New York Daily News.

The procedure is to fill a cylindrical, smooth drinking glass two-thirds or four-fifths full of lukewarm water, then insert your doubled-edged razor blade in the glass as shown in the drawing accompanying this article. Placing the index finger firmly down the blade's middle opening, so as to avoid slips and cuts, you rub the blade vigorously back and forth inside the glass about a dozen times. Then turn the blade over and repeat.

This extremely simple trick realigns the blade's microscopic nicks and curls from the previous shave and makes the cutting edges almost as smooth and keen as they were when the blade was new. It is a homemade stropping device made to order for the double-edge safety razor blade, and requiring no equipment beyond a glass and lukewarm water.

Those who have tried this simple razor-sharpening trick report that it is uniformly successful and doubles the number of shaves originally possible with a particular blade. The only variation reported results from the quality of the steel in the blade. A top quality blade, costing about 4 or 5 cents, will yield from 15 to 20 shaves for an average stiff beard if the honing process is used. The cheaper blades, costing 1 to 1½ cents each, have given double their usual service.

The doubling of the life of razor blades by such a simple method will not only save steel needed for the war effort but will save money for the individual adopting it.

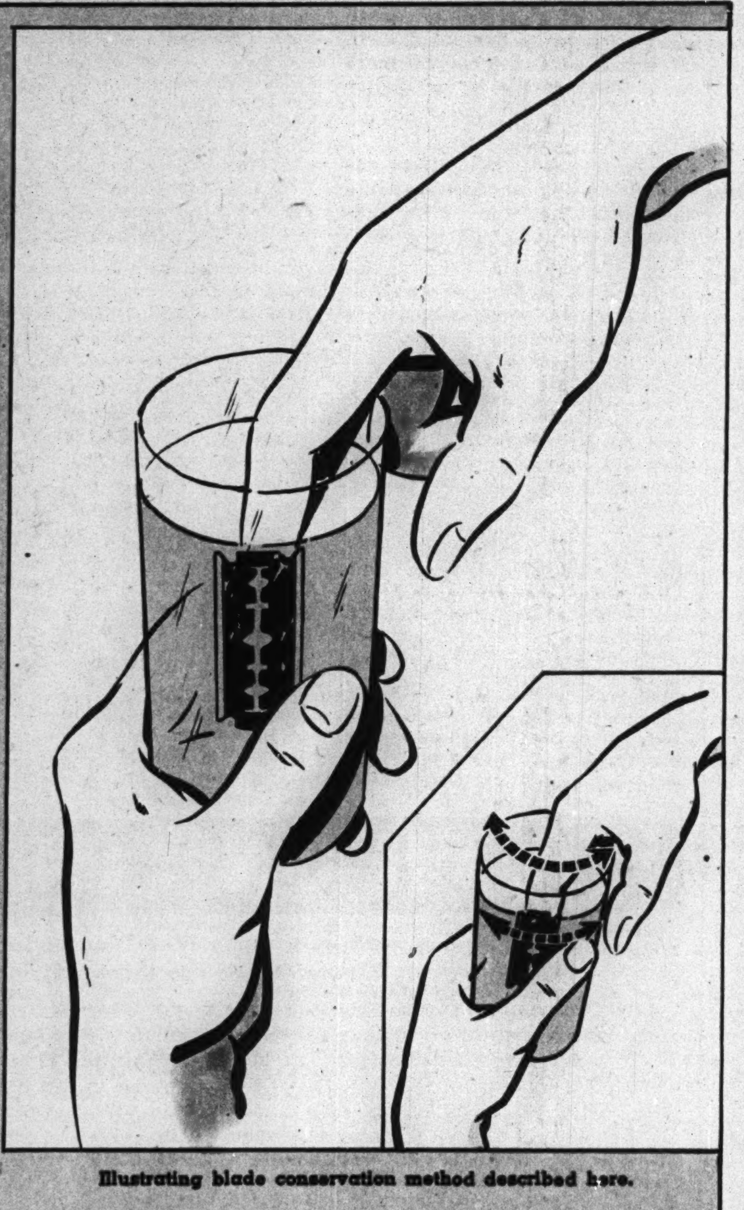

Illustrating blade conservation method described here.

RUBBER FROM PETROLEUM

(Continued from page six.)
a more expensive product and is useful primarily because of its resistance to oil. It is used in Germany for oil hose, washers, tank linings, and the tires of vehicles likely to be used in places where there is oil on the ground.

The principal difference between Buna-S and Buna-N is that the S in Buna-S stands for styrene, while the N in Buna-N stands for a German word for acrylonitrile. In other words, Buna-N is made by polymerizing butadiene and acrylonitrile instead of using butadiene and styrene. The acrylonitrile is made by combining ethylene oxide with nitrogen or hydrogen cyanide. Ethylene from refinery gas and oxygen from the air make the ethylene oxide.

A kind of synthetic rubber developed wholly in America and considered by many chemists the most promising of all is the new butyl rubber now undergoing extensive tests by the Standard Oil company. A 7,300 ton butyl plant was started last year and is already incorporated in the government's program for synthetic rubber.

Butyl's principal ingredient is not butadiene but isobutylene, a basic gaseous hydrocarbon obtained from refinery gas and polymerized with a very small quantity of butadiene to make the rubber. The process is simple and continuous and is inseparable from the refinery, therefore it seems out of the question to try to make butyl rubber from other than petroleum ingredients. Butyl rubber has not yet proved that it can compete successfully with Buna-S, but its high impermeability makes it a logical material for inner tubes. The fact that butyl manufacturing plants require only about half as much steel as the more elaborate plants for making Buna-S may be important in its success.

• • •

Still another synthetic rubber from petroleum is Thiokol, a substance accidentally discovered 13 years ago by a Kansas doctor who was trying to make a cheap anti-freeze for automobiles. When the doctor saw that his gummy brew would bounce he realized that it might have potentialities beyond those for which he had hoped. Today the Dow Chemical company of Midland, Mich., is busy making Thiokol in large quantities and Dr. Willard H. Dow, president of the company, optimistically stated last June that a million dollar expansion of his present plant could "guarantee continuous production of Thiokol sufficient to retread 1,000,000 tires a month by late summer." Sulphur, ethylene, chlorine, and caustic soda are the principal ingredients for the product, which is considered good enough for retreading tires if the tires are not to be driven faster than 40 miles per hour. Altho the ethylene can easily be obtained from petroleum, it can also be produced from alcohol, which can be distilled from fermented farm products or waste materials from paper mills, as was explained in earlier articles in this series.

Next Sunday—The full story of Thiokol rubber.

• Bargains in used cameras and other photographic equipment and supplies are offered in the Cameras and Optical Goods want ad column in today's Chicago Tribune.

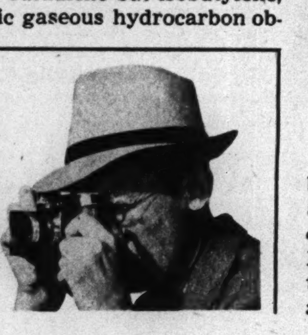

12 Days from Today your HANDS can be LOVELIER!

Rough, red hands are no picnic! . . .
But it's so *easy* to get rid of that rough, red look that comes from using strong soaps for dishwashing. Change to New Ivory Soap, and your hands'll get the same mild beauty care doctors advise for baby's skin. Within 12 days you'll be the proud owner of smoother, whiter hands!

Treat your hands to beauty suds . . .
Give 'em *Ivory* in the dishpan 3 times a day. It'll do wonders for your hands, and a speedy job on dishes, too! Suds pile up fast, even in hard water. Dishes come clean in a hurry. Oh, you'll be grateful for speedy-and-gentle Ivory every time you wash a dish!

Hooray! 12 days does the trick!
Softer hands—they're *yours* 12 days after you switch to Ivory Soap! Yet it costs you only about 1¢ a day to do all your dishes with Ivory's extra-gentle *velvet suds!*
99 44/100 % PURE • IT FLOATS
TRADEMARK REG. U. S. PAT. OFF. • PROCTER & GAMBLE

NEW VELVET-SUDS IVORY SAVES HANDS—SPEEDS DISHES

PLENTY OF POULTRY

By MARY MEADE

THERE'S A SURPLUS of cheese in the country, as you've probably ascertained by now. There's a surplus of canned milk, and there's lots of poultry, too. So here's a good family or party dish which is right in keeping with the times, for it contains all three of these abundant foods. It's our pleasure as well as duty to use the plentiful foods and go easy on the ones, such as fats, which aren't so plentiful.

This good casserole utilizes three of our most plentiful foods—chicken, canned milk, and cheese.

CHEESE NOODLE RING WITH CREAMED CHICKEN
(Serves 10)

6 ounces broad noodles (4 cups, broken)
2 quarts boiling water
1½ teaspoons salt
4 eggs
1 cup irradiated evaporated milk
Pepper
1 cup grated American cheese
2 tablespoons butter

Drop noodles into boiling water to which salt has been added. Boil about 10 minutes, or until tender. Drain and rinse. There should be about four cups cooked noodles. Add beaten eggs, milk, pepper, and cheese. Pour into a ring mold that has been greased with a mixture of equal parts fat and flour. Dot top with butter. Bake in a slow oven, 300 degrees, until set but not brown, about one hour. Turn onto a hot platter and fill with creamed chicken.

The mixture may be baked in a shallow baking dish and cut into squares for serving. Or it may be baked in custard cups. Spiced pears and pickled beets make an attractive garnish and one which provides the right flavor contrast for the dish. Here's how to prepare the chicken:

CREAMED CHICKEN

2 tablespoons butter or chicken fat
¼ cup flour
1½ cups chicken broth
1½ cups evaporated milk
Salt, pepper
3 cups cooked diced chicken

Melt fat. Blend in flour and when smooth and bubbling add broth. Cook until thickened, stirring constantly. Add milk and continue cooking until thickened. Season with salt and pepper. Add chicken and heat thoroly but do not boil.

• • •

A cold meat platter is a life saver for the woman who is busy with Red Cross or other war activities until almost suppertime. During the summer cold meats come in many different combinations. There are the usual salami, liver sausage, minced ham loaves, of course, but there are also veal, pork, and beef loaves of many kinds. A plate of assorted cold meats and cheese makes a good basis for supper on a warm evening. Potato or macaroni salad, cottage cheese, or a mixed vegetable salad or an aspic might be chosen to accompany the cold cuts. There should be something warm in the meal, tho, even on a hot day. It might be rolls or a hot beverage, or, if one of the aforementioned salads isn't chosen, a hot casserole of scalloped potatoes or vegetables.

Cold meat platter: Liver sausage, bologna, salami, and minced ham cornucopias filled with salad.

TODAY'S PRIZE RECIPE

CUCUMBER SAUCE FOR FISH

2 small cucumbers, diced
¼ teaspoon salt
Dash pepper
Few grains paprika
2 tablespoons vinegar
½ cup heavy cream, whipped

Pare, dice, and drain cucumber. Sprinkle with salt, pepper, paprika, and vinegar and chill. When ready to serve fold into whipped cream.

ELEANOR MERRIAM,
6025 Kimbark Ave., Chicago.

HOW TO ENTER THE PRIZE RECIPE CONTEST

1—Choose your best recipe.
2—Type or write it legibly and completely, listing ingredients in order of use and giving standard level measurements.
3—Include such helpful information as number of servings, time for baking, size of pan.
4—Send one recipe at a time.
5—Address it to Recipe Contest, Chicago Tribune.

All entries become property of The Chicago Tribune. There's a $5 prize daily!

WALK LIKE A WAAC

By ANTOINETTE DONNELLY
(Copyright: 1942: By News Syndicate Co., Inc.)

ATTENTION! MARCH! Today we are organizing a woman parade! Only a limited number of the feminine population will join the WAAC. Few of us ever will march past a reviewing stand. Most of us won't have to carry ourselves with a military bearing, living up to an officer's insignia. We won't have to straighten our shoulders at a command. We won't have the eyes of cheering crowds upon us to make us carry our heads high.

Today civilians are fighting this war, too. If we want to keep up the morale of our neighbors, our children, and passersby on the street we should walk as if we, too, were on parade, marching to victory.

Each woman will have to be her own drill sergeant. She will have to give herself the command to straighten her shoulders and carry her head well. If she goes about her business with the bearing of a soldier she will help her own morale, too.

The housewife who saves gas by marketing on foot is doing her bit. Let her carry her shoulders bravely, her head high and confident. Then she will not only be saving gas and rubber; she will be contributing to the nation's morale as well. Her neighbor, depressed by war talk, will feel a ray of hope.

The business girl is going to the postoffice to buy war stamps. Let her march on her military errand like the soldier that she is. There won't be any cheers as she passes, but the added health she gains from correct carriage will make the nation stronger by one more healthy woman.

The older woman has taken on a great many war activities. If she lets all her responsibilities bow her shoulders her breathing will be cramped, her muscles will grow tired. The first thing she knows she will have to take a leave of absence from her job. Since she is in the civilian army, it is up to her to walk like a general.

• • •

The Girl Scout is going on errands for the Red Cross or one of the many women's associations working for defense. An adolescent slouch isn't becoming to her job. She is part of the home front. She should walk with the carriage of a free people.

The young mother is bringing up her children to do their share in remaking the war-torn world. There is a big task ahead of them. They need courage and confidence. If her many cares make her drag around like a discouraged, wornout drudge she won't be much of an inspiration. Let her instil courage in them by carriage and posture that are full of health and confidence.

War economies may prevent her from buying a new outfit. Yet last year's coat will look smarter if she wears it with a proud bearing.

Women can keep up the home front. They can keep up home morale. They will do a better job of it if they copy the fine carriage of the men in war service.

Donna Reed of the movies knows how important posture is.

YOUTH ON THE CAMPUS

A picture story of the WATC on the Indiana university campus appears in today's Picture Section.

By ELEANOR NANGLE

AN IMPORTANT wartime innovation at Indiana university when the first semester begins in a few days will be the establishment of a Woman's Auxiliary Training corps for those girls who wish to combine their regular college courses with training for work in the war effort. In many respects the WATC program will be parallel to the advanced military training for the men in the ROTC. The women's military program will be under the general direction of Col. R. L. Shoemaker and will include a basic course for freshmen and sophomores and an advanced course for juniors and seniors.

The special opportunity which the new WATC offers is the possibility of earning a college degree and at the same time preparing for service in the WAAC or other war efforts open to women. The WATC student must fulfill all the customary requirements for major and minor fields for graduation in her respective school, combining these requirements with the curricula for military training. The WATC is particularly attractive supplementary work for those girls whose academic work is in one of the fields for which the WAAC has announced there is a demand — business, home economics, statistics, laboratory technology, library science. Other majors which might usefully be supplemented by the military training are psychology, journalism and public relations, personnel, mathematics, and physical sciences.

The basic training for freshmen and sophomores will be given one hour a week; it will include close and extended order drill and instruction in military discipline and courtesy. In the advanced course the military training will be much like that given to the WAAC; it will provide a background of preliminary training for those girls interested in enlisting in the WAAC or other war groups and should be invaluable to women engaged in civilian defense work. The advanced course will cover such subjects as military history and policy, military organization, map reading, aerial photo reading, care and operation of motor vehicles, military first aid. A certificate will be issued at the conclusion of the basic and advanced course, stating the subject matter successfully completed and the rank received.

Girls taking the basic course will wear blue skirts and white blouses with a shoulder insignia. Dress uniform for the juniors and seniors in the advanced course will be a white woolen skirt, a red shirt, red woolen jacket piped in yellow, red overseas cap piped in yellow, a white Sam Browne belt, brown and white saddle shoes, and ankle-length red socks. Advanced members will form one company for ROTC functions and will take part in the regular Thursday afternoon parades.

LEARN WHY "Soaping" HAIR IS OLD-FASHIONED

New-type Ingredient in Halo Shampoo Scientifically Glorifies Hair

TODAY the smartest girls are no longer "soaping" their hair. From beauty experts they have learned how to glorify it, reveal all its thrilling natural beauty with modern Halo Shampoo.

You see, all soap or soapy shampoos, even the finest, leave a dulling soap-film . . . film that makes hair look drab and dull. But Halo contains no soap, therefore *cannot* leave soap film! Halo's creamy cleansing lather comes from a new-type ingredient—a patented ingredient that means exciting new beauty for your hair.

Even in the hardest water, Halo rinses away completely. No need for a lemon or vinegar after-rinse. Halo removes loose dandruff, too. Leaves your hair easy to set or curl, lovelier to look at than you dreamed possible.

Get Halo Shampoo at any toilet goods counter. 10¢ and larger sizes.

A product of Colgate-Palmolive-Peet Co.

REVEALS THE HIDDEN BEAUTY IN YOUR HAIR

If You Long to be Lovelier—

Go on the CAMAY MILD-SOAP DIET!

"THE Mild-Soap Diet has done marvels for my skin," says this lovely bride, Mrs. J. D. Gover, of Long Island, N. Y.

You may be cleansing your skin improperly—or using a soap not mild enough. Then go on the Mild-Soap Diet. Skin specialists advise regular cleansing with a fine mild soap. And Camay is *milder* than dozens of other popular beauty soaps. Start tonight—try the Camay Mild-Soap Diet for 30 days. Soon you may find your dreams of new beauty have come true!

Start the Camay Mild-Soap Diet Tonight

Work Camay's milder lather over your skin, paying special attention to nose, base of nostrils and chin. Rinse with warm water and follow with 30 seconds of cold splashings.

Then, while you sleep, the tiny pore openings are free to function for natural beauty. In the morning—one more quick session with Camay and your face is ready for make-up.

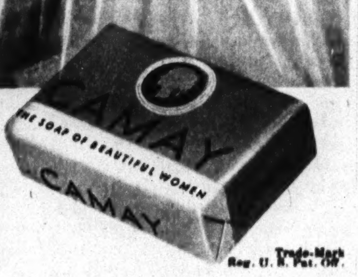

Trade-Mark Reg. U. S. Pat. Off.

PERMANENT WAVE

Only 59¢ FOR COMPLETE HOME KIT

Each KIT Contains 40 Curlers
Shampoo and Wave Set also included

There is nothing else to buy. Shampoo and wave set are included free in each Charm-Kurl Kit. With Charm-Kurl it is easy to give yourself a thrilling, machineless permanent wave in the privacy of your own home that should last as long as any professional permanent wave. You do not have to have any experience in waving hair. Just follow the simple directions.

JUNE LANG

Glamorous movie star, praises Charm-Kurl. This actual photograph shows her gorgeous Charm-Kurl Permanent Wave.

So Easy Even a Child Can Do It

Charm-Kurl is easy and safe to use; no experience required; contains no harmful chemicals or ammonia; requires no machines or dryers, heat or electricity. Desirable for both women and children.

SEND NO MONEY

A flood of letters of praise are coming in daily from users everywhere. Charm-Kurl must satisfy you as it has satisfied the others or it will cost you nothing to try. Don't send a penny. Just send your name and address and it will be sent to you C. O. D. for 59c, plus postage, with the understanding that if you are not thrilled with the results, your money will be cheerfully refunded. You have nothing to risk and a beautiful permanent to gain, so take advantage of this special offer. Send today.

CHARM-KURL CO., Dept. 230, 2459 University Ave., St. Paul, Minn.

Marshall Field & Company

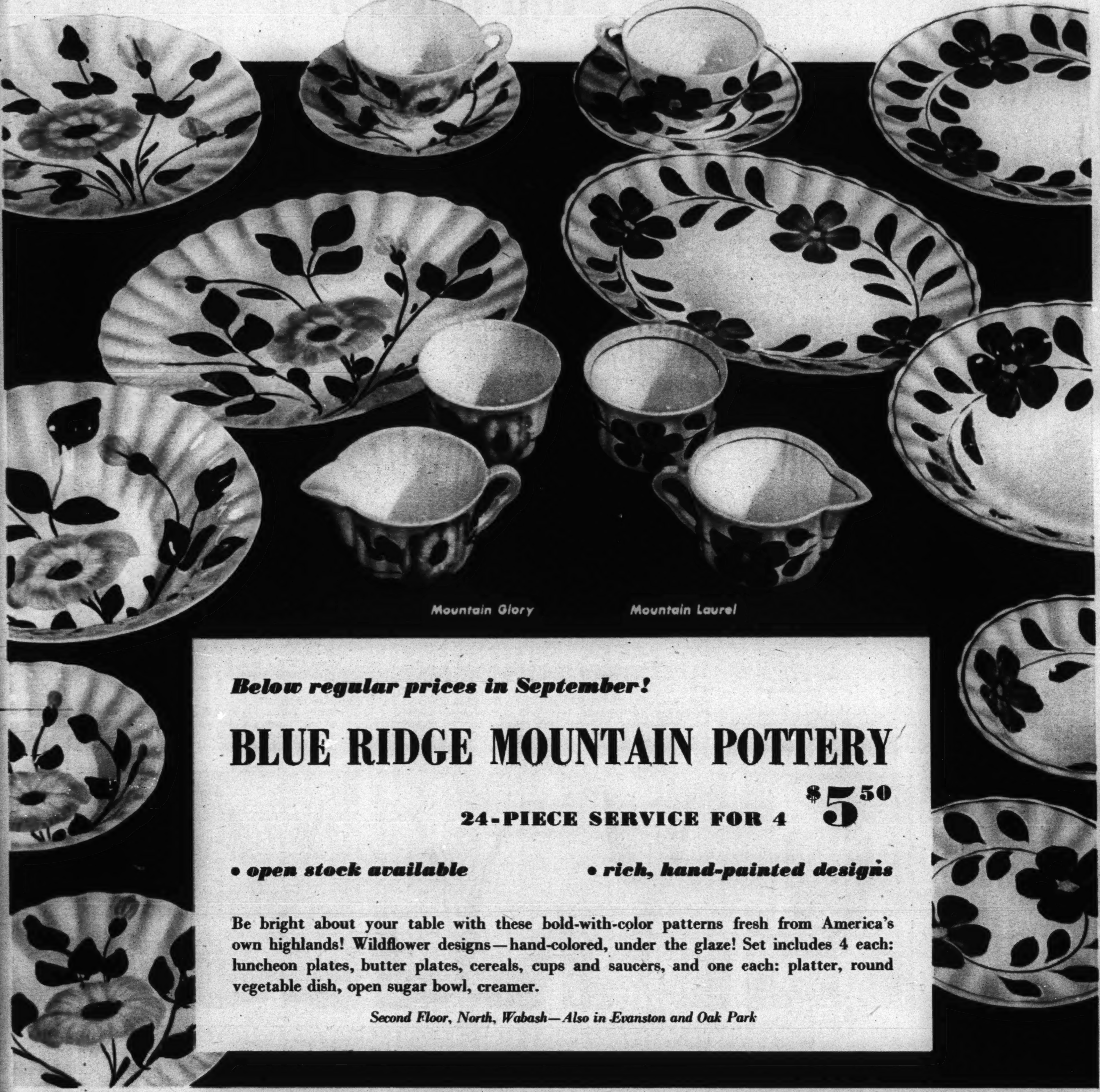

Below regular prices in September!

BLUE RIDGE MOUNTAIN POTTERY

24-PIECE SERVICE FOR 4 $5.50

• ***open stock available*** • ***rich, hand-painted designs***

Be bright about your table with these bold-with-color patterns fresh from America's own highlands! Wildflower designs—hand-colored, under the glaze! Set includes 4 each: luncheon plates, butter plates, cereals, cups and saucers, and one each: platter, round vegetable dish, open sugar bowl, creamer.

Second Floor, North, Wabash—Also in Evanston and Oak Park

MARSHALL FIELD & COMPANY
121 North State Street, Chicago, Illinois

Mail or telephone orders to Personal Shopping Service, State 1000.

NAME ________________ ☐ Charge to my account

ADDRESS ________________ ☐ Money Order ☐ Check

☐ C.O.D.

CITY ________________ STATE ________________
(please print)

PLEASE DO NOT SEND CURRENCY OR STAMPS

Send me the following by express:

Name of Pattern	Size of Set	Quantity	Name of Item	Price

On purchases to be delivered in Illinois, 2% should be added to quoted prices of all merchandise to cover additional expense due to the Illinois Retailers' Occupation Tax. For delivery in our free delivery zone, your purchases made by mail or telephone must total $2.

Shipping charges are extra to all points outside regular delivery zone. Dinner sets and stemware will be sent by railway express.

☐ *Send charges collect.* ☐ *Express charges enclosed.*

Dinner Sets and Stemware Shipping Weights

DINNER SETS—*packed weights*

20-piece starter set 15 pounds
24-piece set for 4 15 pounds
25-piece set for 4 17 pounds
42-piece set for 8 32 pounds
50-piece set for 8 35 pounds
93-piece set for 12 66 pounds
105-piece set for 12, 75 pounds

STEMWARE—*merchandise only**

Goblet, saucer champagne, iced tea, footed water glass, each, 9 ounces
Wine, cocktail, footed juice, finger bowl each, 7 ounces
Cordial, small wine, each, 3 ounces
Salad plate, 15 ounces
12-piece starter set, 8¼ pounds

*Weights given are for merchandise only. Add total weight of stemware pieces, and double amount for approximate packed weight.

GUIDE TO RAILWAY EXPRESS CHARGES

LBS.	MILES 50	51 TO 150	151 TO 300	301 TO 600	601 TO 1000	1001 TO 1400	1401 TO 1800	Over 1800
1	$ .35	$ .35	$ .35	$ .35	$ .35	$ .35	$ .40	$ .40
2	.35	.35	.35	.35	.40	.40	.45	.45
3	.35	.35	.35	.40	.45	.45	.55	.55
4	.35	.35	.40	.45	.50	.55	.65	.65
5	.35	.35	.40	.45	.55	.60	.75	.77
6	.35	.35	.40	.50	.55	.65	.80	.88
7	.40	.40	.45	.50	.60	.70	.89	.99
8	.40	.40	.45	.55	.65	.80	.98	1.10
9	.40	.40	.45	.55	.70	.87	1.08	1.22
10	.40	.40	.50	.60	.75	.95	1.18	1.33
12	.40	.40	.52	.65	.82	1.10	1.37	1.55
15	.40	.45	.59	.76	.97	1.32	1.66	1.89
20	.45	.53	.72	.94	1.23	1.69	2.15	2.45
30	.57	.70	.98	1.31	1.74	2.43	3.12	3.58
35	.63	.78	1.11	1.50	2.00	2.81	3.61	4.14
66	1.10	1.30	1.91	2.64	3.58	5.11	6.62	7.62
75	1.20	1.45	2.15	2.97	4.04	5.78	7.49	8.63

Express shipments may be sent with transportation charges to be collected. If this is desired, do not include transportation charges with remittance.

This chart shows *average* express charges to any point in the United States for weights indicated. Charges include liability to $50.00 for loss or damage.

Chicago Sunday Tribune
WORLD'S GREATEST NEWSPAPER
PICTURE SECTION PART 2

Marshall Field & Company

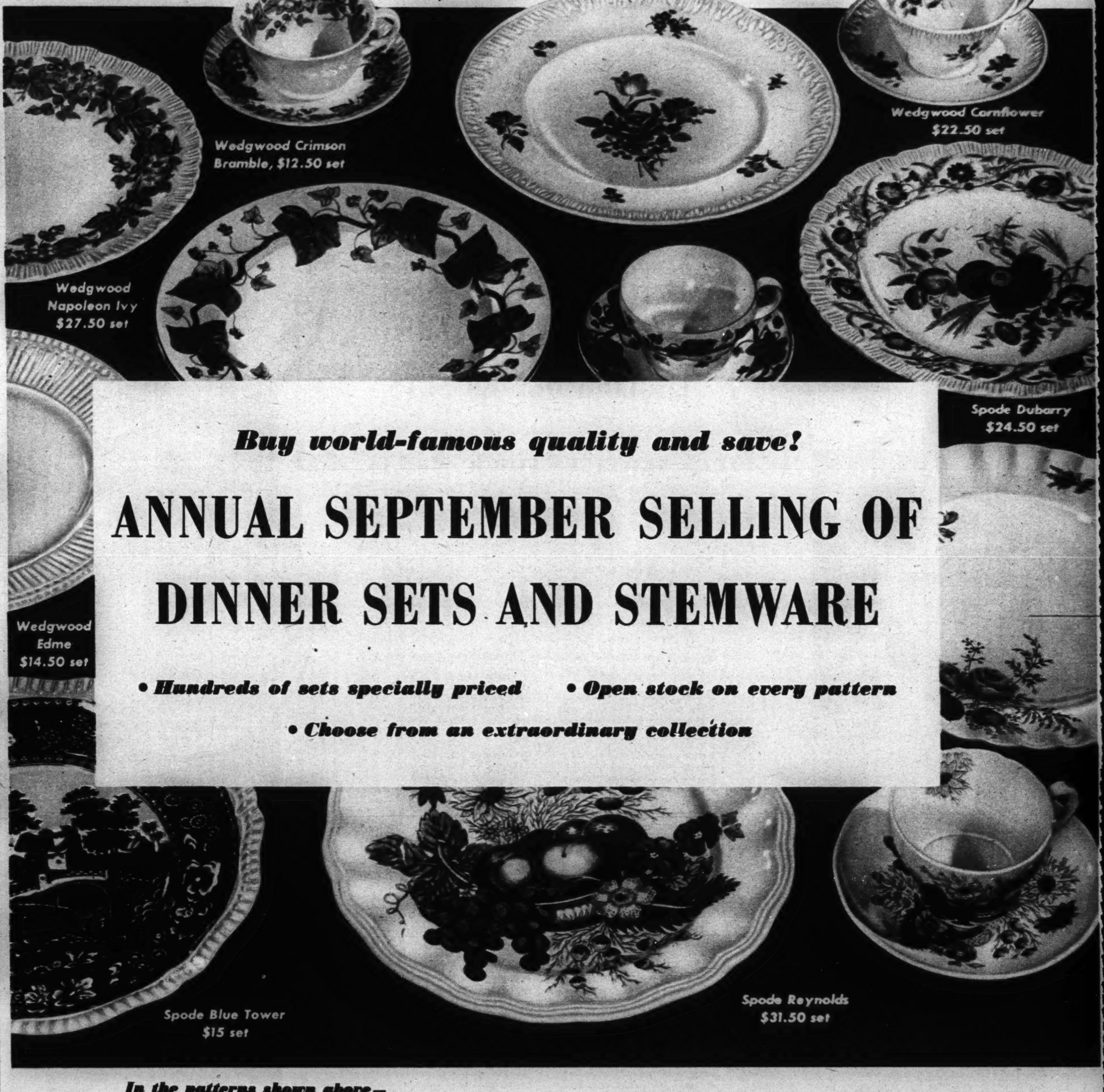

Buy world-famous quality and save!

ANNUAL SEPTEMBER SELLING OF DINNER SETS AND STEMWARE

- ***Hundreds of sets specially priced***
- ***Open stock on every pattern***
- ***Choose from an extraordinary collection***

In the patterns shown above—

WEDGWOOD AND SPODE STARTER SETS

20-PIECE SERVICES FOR 4 $12.50 TO $33.50

Set includes 4 each—dinner plates, salad plates, butter plates, cups and saucers

Wedgwood and Spode—two great names in the world of china! Now, you can own these widely admired patterns for less than you expected! 8 handsome patterns shown above in color; also 22 others listed—all at special low prices for our great September Selling! Order now! Come in, telephone or use the handy order form on back cover!

Second Floor, North, Wabash. Also in Evanston and Oak Park

Not shown—

WEDGWOOD 20-piece sets—Corinthian $16.50, Patrician $16.50, Wellesley $18, Conway $20, Belmar $22.50, Swansea $22.50, Balmoral $26.50, Windemere, $26.50, Golden Ivy $26.50, Evenlode $27.50, Montreal $29.50, Tintern $29.50, Bullfinch $31.50.

SPODE 20-piece sets—Chelsea Wicker $16.50, Mandarin $19.50, Rosebud Chintz $24.50, Buttercup $24.50, Fairy Dell $24.50, Florence $27.50, Sorrento $27.50, Gainsborough $31.50, Billingsley Rose $33.50.

COMPLETE STORY OF THESE GREAT SEPTEMBER SELLINGS ON PAGE 3. READ IT!

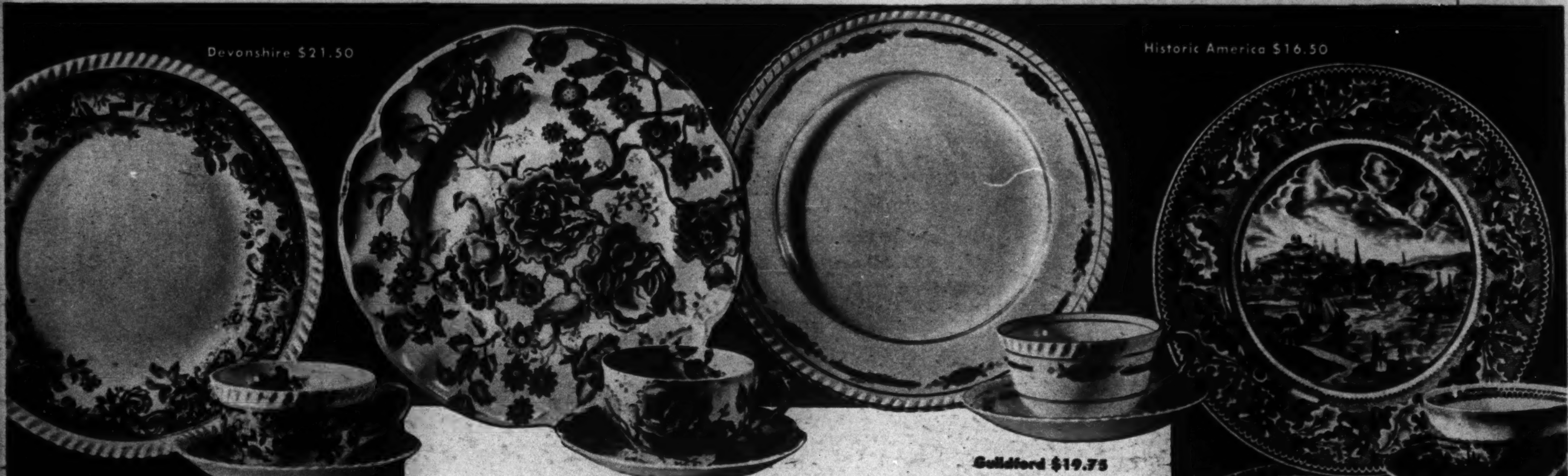

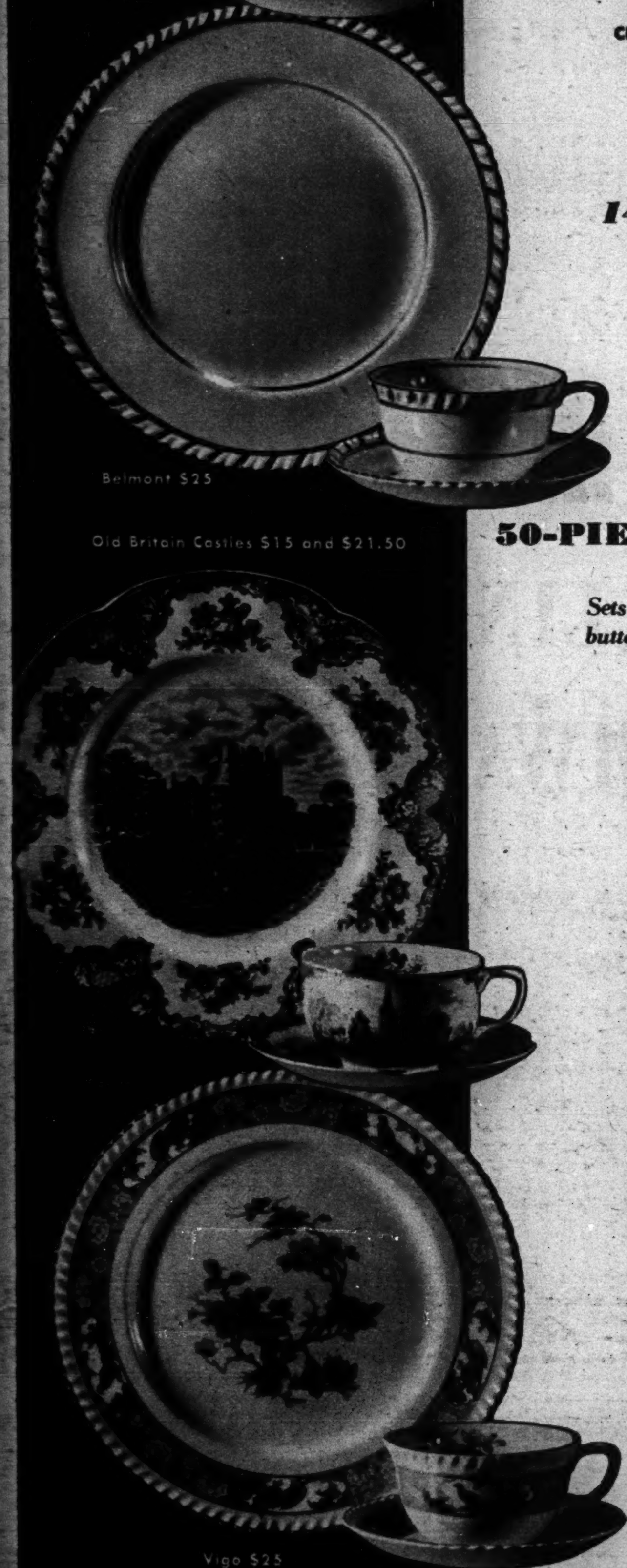

14 handsome open stock patterns!

JOHNSON BROTHERS ENGLISH DINNER SETS

50-PIECE SERVICES FOR 8 $15 to $25

Sets include 8 each—dinner plates, salad plates, soups, bread and butters, cups and saucers—and 1 platter and 1 vegetable dish.

Made in Hanley, England, in the heart of the Staffordshire pottery region! Choose from simple, classic patterns, colorful florals, prints, traditional designs—some in more than one color. Whatever your dinner set need is, you'll find the answer on this page. Wonderful values in our great Annual Selling of Dinner Sets! Open stock.

Devonshire. Intricate hand-filled border of flowers, birds and scrolls in lovely mellowed tones. Set **$21.50**

Chippendale. Red or blue allover floral print. Beautifully shaped pieces. A best-seller for years! Set **$15**

Guildford. Set your table in distinctive fashion! Deep henna-colored design with gold edge lines. Set **$19.75**

Historic America. Pink or blue. 30 authentic prints of 19th century America. Very well-known. Set **$16.50**

Indian Tree. Charming Oriental motif in brilliant colors with grayed geometric edge band. Set **$21.50**

Turquoise Bermuda. Modern in feeling! Turquoise laurel design with rich gold edge lines. Set **$22.50**

Blue or Pink Willow. You've known and loved this pattern for years! Buy it now at a low sale price. Set **$15**

English Bouquet. Refreshing flower garden print in rich, natural colors. Popular pattern! Set **$19.75**

Persian Tulip. Fluted shape. Design in the delicate blue of fine old porcelain. Looks more expensive! Set **$15**

Eastbourne. Pink roses, deep blue bands, gold edge lines combine in this greatly favored design! Set **$18.50**

Dorchester. Handsome fluted shape with allover floral print in mellow red, blue, and green. Set **$21.50**

Vigo. Pale blue shoulder with dainty tracery design and rose center motif. Buy it now at this special low price! Set **$25**

Old Britain Castles. Dearly beloved pattern in 4 colors. Pink, mulberry, or blue, set **$15.** Brown, set **$21.50**

Belmont. A dinner set classic! Gadroon shape in cream color with heavy, gold edge lines. Buy now! Set **$25**

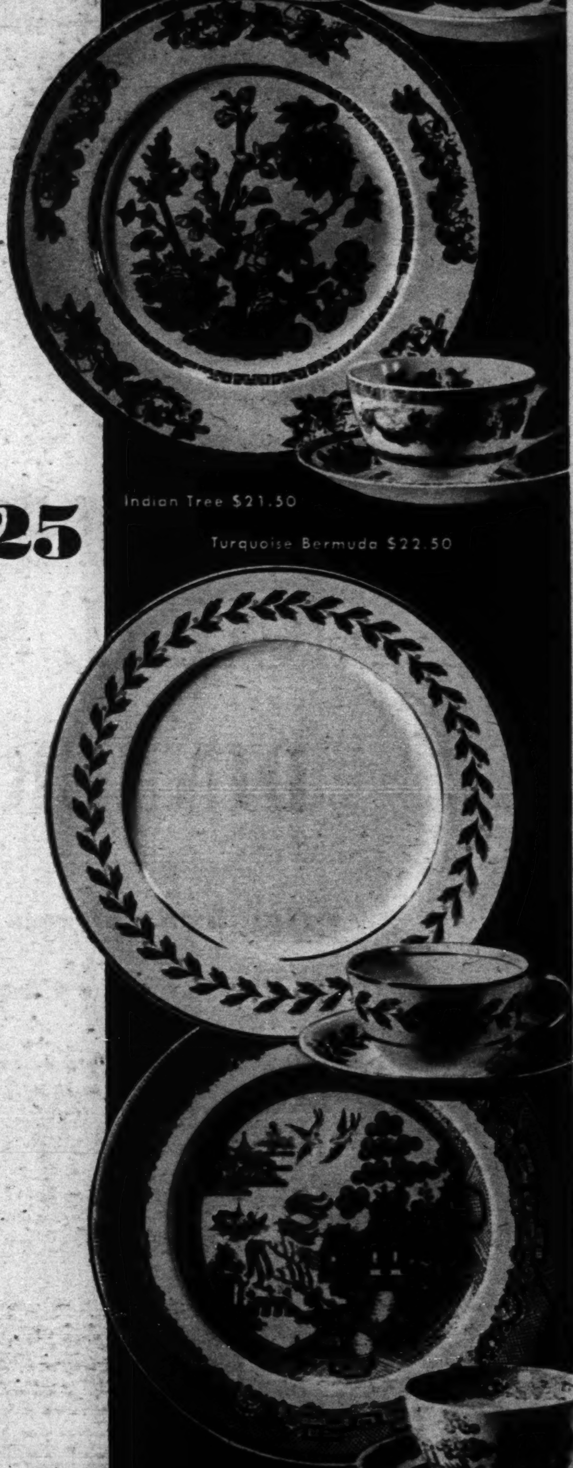

STEMWARE

37 popular open stock patterns!

YOU CAN BUY 2 WAYS AND SAVE!

1 ***Buy from open stock!*** Most patterns include these stemware pieces: goblets, saucer champagnes (tall sherbets), wines, cordials, cocktails, 12-oz. footed iced teas, 5-oz. footed juice glasses, finger bowls, 8-inch salad plates.

2 ***Buy 12-piece starter sets!*** Sets include 4 each —goblets, saucer champagnes, and salad plates.

Second Floor, North, Wabash
Also in Evanston and Oak Park

right
Knickerbocker. Rich-looking design on clear crystal. You'll be proud to own it! Regular stemware. Also, sherry and parfait glasses, each **$1.50.** Finger bowls, each **$1.65.** 6" bread and butter plates, hollow stem champagnes, each **$1.75.** 8" salad plates, each **$1.85.** 12-piece starter set, **$19.40**

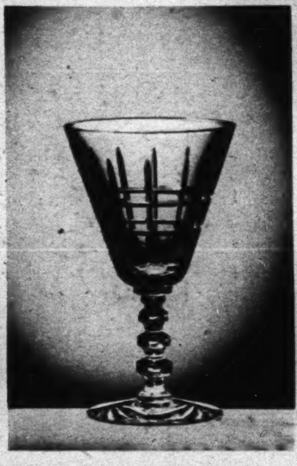

left above
Poinsettia. Popular shaped tall goblet with sharply cut gray design of large poinsettias. Buy it at special low prices in September. Stemware items, each **50c.** Finger bowls and 8" salad plates, each **65c.** 12-piece starter set, **$6.60**
right above
Blossom. Dainty blossoms cut into bowl—tall, graceful in appearance—looks marvelous on your table. Buy it now in September—and save! Stemware, each **50c.** 8" salad plates, each **65c.** 12-piece starter set, **$6.60**

left above
Wayne. Smart, bucket-shaped bowl, with deeply cut design. Adds a distinguished touch to your table settings! Stemware, each **50c.** Finger bowls, 8" salad plates, each **75c.** 12-piece starter set, **$7**
right above
Pickwick. 18th century style with tapered bowl—deeply cut. Wonderful with your 18th century settings. Buy it now—and save. Stemware, each **65c.** Finger bowls, 8" salad plates, each **$1.10.** 12-piece starter set, **$9.60**

left above
Romance. Wonderfully good-looking! Dainty bowl, long slender stem. Save now. Regular stemware, 6" butter plates, low sherbets, each **65c.** Finger bowls, 8" salad plates, each **75c.** 12-piece starter set, **$8.20**
right above
June Night. Dainty, filigree etching—graceful stem. One of our most popular patterns—specially priced for our great September Selling! Stemware, finger bowls, each **65c.** 8" salad plates, each **85c.** 12-piece starter set, **$8.60**

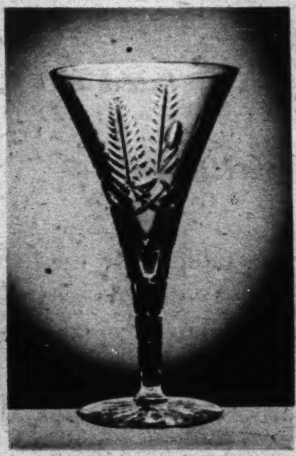

left above
Picket. Simple, classic design on 18th century shape. Handsome, deeply cut pattern—always popular! Stemware, each **85c.** 6" butter plates, each **$1.10.** Finger bowls, 8" salad plates, each **$1.25.** 12-piece starter set, **$11.80**
right above
Wreath. Barrel-shaped bowl with deeply cut design—heavy, squared stem. Regular stemware, 6" bread plates, oyster cocktails, each **90c.** Finger bowls, each **$1.10** 8" salad plates, each **$1.50.** 12-piece starter set, **$13.20**

left above
Florence. Unusually graceful! Tulip-shaped bowl with handsomely cut design. Tall, slender stem. Wonderful addition to your table settings. Stemware, each **$1.** Finger bowls, salad plates, each **$1.25.** 12-piece starter set, **$13**
right above
Plume. Little wonder this pattern has long been a favorite! Graceful, tapering lines with deeply cut, unusual design. Now at special low prices! Stemware, finger bowls, 8" salad plates, each **$1.** 12-piece starter set, **$12**

left above
Cameo Leaf. Tapering bowl with delicate design—handsome stem. Tall slender shape that will look marvelous on your table. Stemware, finger bowls, each **$1.10.** 7½" salad plates, each **$1.25.** 12-piece starter set, **$13.80**
right above
Mayfair. Exquisitely cut bowl and stem. Looks wonderful on your table. Special low prices in September. Stemware, 6" butter plates, each **$1.35.** Finger bowls, 8" salad plates, each **$1.65.** 12-piece starter set, **$17.40.**

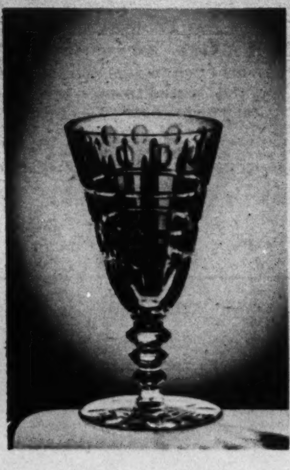

left above
Century. Magnificently shaped goblet, heavy sham bottom. Stemware, 16-oz. highballs, 8" salad plates, each **$1.75** Finger bowls, each **$2.25.** Finger bowl plates, each **$2.75** Old fashioneds, each **$1.25.** 12-piece starter set, **$21**
right above
Coronation. Deeply cut design. Stemware, 14-oz., 12-oz., 10-oz., 5-oz. tumblers, whiskey sours, old-fashioneds, each **$1.85.** 6" bread and butters, each **$2.** Finger bowls, 8" salad plates, each **$2.35.** 12-piece starter set, **$24.20**

left above
Cedric. Elaborately hand-cut bowl and foot. Handsomely shaped bowl and stem. Regular stemware, sherry glasses, finger bowls, 6" butter plates, 12-oz. highballs, baked apple dishes, oyster cocktails, each **$2.** 8" salad plates, each **$2.25.** 12-piece starter set, **$25**
right above
Liege. Good-looking low, footed goblet with mitred cutting on bowl. Stemware items and finger bowls, each **$2** 8" salad plates each **$2.50.** 12-piece starter set, **$26**

left above
Chateau. Tall, slender and wonderful looking. Elaborate, gray cut design—highly polished. Slender stem. Regular stemware, parfait glasses, oyster cocktails, each **$2.25** 6" butter plates, each **$2.15.** Finger bowls, each **$2.50** 8" salad plates, each **$2.75.** 12-piece starter set, **$29**
right above
Astrid. Deeply hand-cut design on clear, ringing crystal. Stemware items, finger bowls, 6" butter plates, 8" salad plates, each **$2.35.** 12-piece starter set, **$28.20**

right
Tropical Leaf. One of the most popular patterns we have! Tall, slender shape with frosted design. Stemware, finger bowls, 8" salad plates, each **50c** 12-piece starter set, **$6**

Save now! Special low prices!

left
Fernleaf. Dainty design cut into wonderfully clear crystal. Looks more expensive than its special low price for our September Selling. Stemware, finger bowls, oyster cocktails, each **$1.** 8" salad plates, each **$1.25.** 12-piece starter set, **$13**

right
Brilliant. 18th century shape with hand-cut design. Stemware, large (6" tall) and small (5⅞" tall) goblets, 12-oz., 9-oz. and 5-oz. tumblers, each **$1.85.** Finger bowls, bread and butter plates, 8" salad plates, each **$2.35** 12-piece starter set, **$24.20**

30c to 65c each goblet

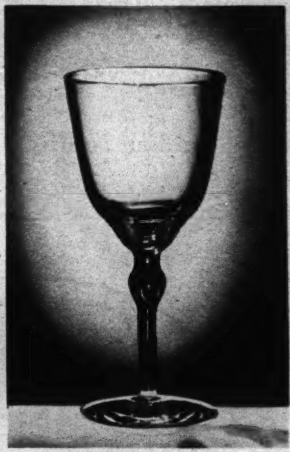

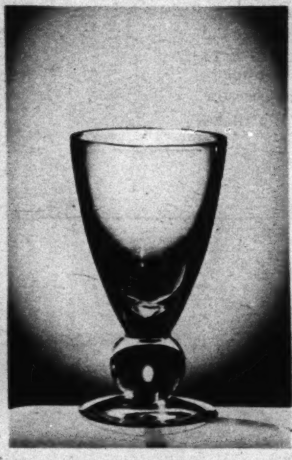

above
Whirlpool. Early American style pressed glass! Amazingly low priced! Stemware, each **30c.** 7" dessert plates, each **50c.** 8" salad plates, each **65c** Oyster cocktail, 5-oz. footed juice, berry dishes and custard cups, each **25c.** 12-piece starter set, **$5**

left above
Cranberry Button. Clear bowl and stem separated by bright red cranberry button. Stemware, each **30c.** Finger bowls, 8" salad plates, each **45c.** 12-piece starter set, **$4.20**

right above
Trend. Choose it in crystal or blue. Modern, low-footed goblet of handsome proportions. Clear: goblets, sherbets, wines, cordials, cocktails, clarets, finger bowls and footed iced teas, each **35c.** 12-piece starter set, **$4.20** Same items in blue, each **45c.** 12-piece starter set, **$5.40**

left above
Garland. You'll be amazed that this handsomely cut goblet costs so little! Rich-looking floral gray cut bowl, slender stem. Stemware, each **45c.** Finger bowls, each **50c.** 8" salad plates, each **60c.** 12-piece starter set, **$6**

right above
Guild Etching. You'll be proud to own this pattern! Finely etched bowl—slender stem. Wonderful value, too, at this Sale price! Stemware, each **45c.** Finger bowls, 7½" salad plates, each **65c.** 12-piece starter set, **$6.20**

70c to $1.35 each goblet

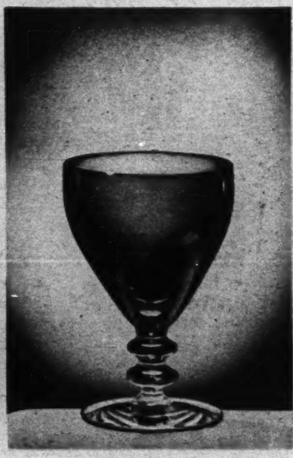

above
Betty. Slender, tapering shape with dainty cut design. Clear, sparkling crystal that looks ever so much more expensive than the low September Selling prices. Stemware, each **70c.** Finger bowls, 8" salad plates, each **85c.** 12-piece starter set, **$9**

left above
Elsa. Modern styling in clear, heavy crystal with ball type low foot that gives balance to the styling. Looks a lot more expensive. Stemware, each **75c.** 8" salad plates, each **55c.** 12-piece starter set, **$8.20**

right above
Coulton. Dainty flared bowl with interesting design. Tall, tapering shape—slender stem. Finely cut. Special low prices now! Stemware, each **75c.** Finger bowls, 8" salad plates, each **$1.** 12-piece starter set, **$10**

left above
Orchid. Orchids etched over the entire bowl make this a dainty, delightful pattern to own! Special low prices! Regular stemware, low sherbets, finger bowls, each **85c** 8" salad plates, each **$1.10.** 12-piece starter set, **$11.20**

right above
Cranberry. Cranberry colored bowl with low crystal foot. Attractive, colorful touch against your white linens. Stemware, each **85c.** Finger bowls, each **$1.10.** 8" salad plates, each **$1.50.** 12-piece starter set. **$12.80**

$1.35 to $2.35 each goblet

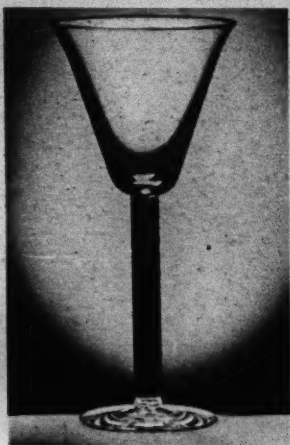

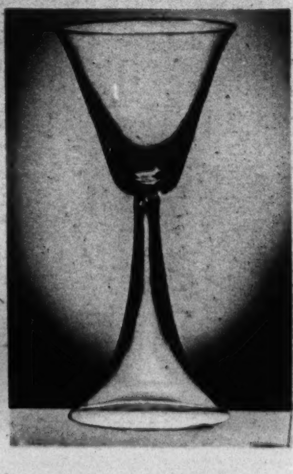

above
Lido. Tall, good-looking shape with diamond cut in stem. Regular stemware, parfait glasses and old-fashioned cocktails, each **$1.35.** Finger bowls, 6" bread and butter plates, 8" salad plates, hollow stem champagne, each **$1.50.** 12-piece starter set, **$16.20**

left above
Embassy. Tulip-shaped bowl on tall, slender, flat, column-like stem. Distinguished! Goblets, saucer champagnes, clarets, cordials, sherry and cocktails, each **$1.50** 8" salad plates, each **$1.75.** 12-piece starter set, **$19**

right above
Rhythm. Swag and circle cut design make this an unusually good-looking pattern. Modern shape. Regular stemware, finger bowls, 8" salad plates, hollow stem champagnes, parfaits, each **$1.50.** 12-piece starter set, **$18**

left above
Monticello. Gorgeous fluted cylindrical stem, flared bowl. Goblets, saucer champagnes, clarets, cordials, sherries, cocktails, each **$1.50.** 12-oz. and 9-oz. highballs, each **$1.10.** 8" salad plates, each **$1.75.** 12-piece starter set, **$19**

right above
Plymouth. Modern fluid lines in a goblet of magnificent proportions. Unusually distinguished! Goblets, saucer champagnes, wines, cordials, cocktails, each **$1.50.** 8" salad plates, each **$1.75.** 12-piece starter set, **$19**

READ ALL ABOUT IT!

Here is the complete story!

ANNUAL SEPTEMBER SELLING

DINNER SETS AND STEMWARE

- ***Choose from 77 different patterns in dinner sets***
- ***Choose from 37 open stock stemware patterns***
- ***Save now! Special low prices for September only!***

Two big events! Save on dinner sets and stemware during our famous Sellings! Choose the dinner set size you need (services for 4, 8, or 12) from a huge collection of patterns from such famous factories as Wedgwood, Spode, and Johnson Brothers of England—and fine American chinas from Haviland, Syracuse, and Pickard. Open stock available on all patterns, so you can add extra pieces now or later. And you can save on stemware either in open stock or specially priced starter sets—but, buy *now*—for less! Come in—telephone—or mail your order!

Second Floor, North, Wabash
Also in Evanston and Oak Park

Save on Haviland, Pickard and Syracuse

AMERICAN CHINA STARTER SETS

20-PIECE SERVICES FOR 4

$11.50 to $62.50

Sets include 4 each—dinner plates, salad plates, butter plates, cups and saucers.

Now—in fine American china, you find the translucency and superb detail of design you've always associated with expensive imports! And now in September you can buy these wonderful sets for amazingly low prices. Open stock available on all patterns so you can add extra pieces now or later on. Buy now—and save!

Pink Spray. Dainty rosebud spray pattern cherished for generations. Now, at this unbelievably low price! Set **$11.50**

Rosalinde. Charming old-fashioned spray in pastels on two-tone ivory body. Fine, gold edge lines. You'll love it. Set **$15**

Kenmore. Smart two-tone ivory body with floral motif and wonderfully wide gold band. You'll be proud to own it! Set **$25**

Josephine. Handsome modern design with gold laurel on deep, deep blue band. Sets an unusually distinctive table. Set **$42.50**

Chinese Seasons. Hand-decorated design taken from an old Chinese print! Clear, refreshing colors. Set **$62.50**

Malmo. Modern motif, modern lines. Deep rust color and gold superbly detailed design. Wonderful looking. Set **$45**

Baroque. Completely wonderful modern design in gold with smart touch of color in bright turquoise edge band. Set **$42.50**

Sherwood. One of our most popular patterns! Handsome blue laurel border, accented with rich gold edge lines. Set **$15**

Coralbel. Platinum and green bands frame dainty center floral motif in pastels. Modern in feeling—smart-looking! Set **$13.95**

Victoria. Popular rose pattern on handsome fluted shape. Gold edge lines add richness. Special low price! Set **$15**

Suzanne. Dainty chintz print in pastels covers entire shoulder! Fluted shape with gold edge lines. Wonderful value! Set **$14.50**

Bombay. Lush, tropical flowers in rich, mellowed tones of rose, green, and turquoise. Wonderfully rich-looking! Set **$13.95**

Marshall Field &

Buy the SIZE dinner set you need—and save!

If you want to serve 4 PEOPLE

25-PIECE SETS

\$5⁵⁰ to \$9⁵⁰

Sets include 4 each—dinner plates, salad plates, bread and butter plates, cups and saucers; and 1 each—platter, open vegetable dish, creamer and covered sugar bowl.

Springtime. Pink or blue! Refreshing underglaze floral decoration. One of our most popular sets . . . and a wonder at this low price.
25-piece set **\$5.50**

Bermuda. Colorful! Yellow shoulder, bright floral center. As bright and dashing as the tropic isle that inspired this pattern.
25-piece set **\$8.50**

Ann Hathaway. Charming floral center and border. Quaint, charming pattern reminiscent of English gardens. Embossed shoulder.
25-piece set **\$9.50**

Parkway. F
Same as 25-p
eon instead o
instead of sal
24-piece set

If you want to serve 8 PEOPLE

42-PIECE SETS

\$7⁵⁰ to \$15

Sets include 8 each—dinner plates, salad plates, bread and butter plates, cups and saucers; 1 each—medium platter and vegetable dish.

Regent. Smart two-tone ivory body with dainty moss rose border. Heavy gold edge line outlines the handsome shape. Buy now and save!
42-piece set **\$15**

Godey. Delightful prints in mellow colors with interestingly embossed shoulder. Every piece a pretty picture. Now sale-priced!
42-piece set **\$10**

Apollo. Amazingly low-priced for such a good-looking set! Blue laurel, yellow tulips, gold band. Sets a handsome, distinctive table!
42-piece set **\$10**

Rosalie. Interesting flut
frames huge floral center i
garden colors. A gay and
set for a distinctive table
42-piece set

Second Floor, North, Wa
Also in Evanston and Oak

If you want to serve 12 PEOPLE

93-PIECE SETS*

\$25 to \$35

Sets include 12 each—dinner plates, salad plates, bread and butter plates, soups, fruit dishes, cups and saucers; 2 each—platters and vegetable dishes; 1 each—gravy boat, sugar and creamer.

*105-piece set same as 93-piece set with cream soups instead of soup plates.

Georgian Ivory. Two-tone ivory body with rich gold band and line. An impressive formal type pattern you'll be proud to own!
93-piece set **\$29.50**
105-piece set **\$35**

Floral Symphony. 4 colors! Pastel pink, green, blue, or yellow shoulder with delightful Dresden type center. Good with Modern!
93-piece set **\$29.50**
105-piece set **\$35**

Waveland. 2 colors! Red and gold or black and gold color combinations. Choose this formal type pattern for a most distinctive table.
93-piece set **\$29.50**
105-piece set **\$35**

Forget-Me-Not. Two-t
with spray in pretty blues.
ing service with 18th cent
settings. Buy it now for l
93-piece set
105-piece set

ld & Company

SAVE ON THESE 21 PATTERNS!

AMERICAN EARTHENWARE DINNER SETS

SERVICES FOR 4, 8 and 12 $5.50 to $35

A great collection of American dinner sets to meet your every requirement for size of set, color, pattern and price! You can choose exactly what you want and need—and you can save, too, during our great September Selling. Come in—phone—or mail your order!

rkway. Red and black motif. ame as 25-piece set, except lunch- n instead of dinner plates, cereals stead of salad plates, open sugar.
-piece set **$5.50**

Sweden. Light blue shoulder, yellow and green floral center. A remarkably handsome service for an extremely low price. Buy it now!
25-piece set **$6.50**

resting fluted edge ral center in pretty A gay and colorful ctive table setting.
$8.50

Theme. Plain ivory color with interesting embossed shoulder. Amazingly low-priced for such an expensive-looking pattern.
42-piece set **$7.50**

Washington Colonial. Plain ivory body, embossed shoulder. Always popular! Always in excellent taste! Choose it now, and save!
42-piece set **$7.50**

Symphony. 4 colors to choose from in this set. Pastel pink, blue, green, or yellow shoulder. Gold laurel and edge line. Very popular!
42-piece set **$10**

Etruscan. Pale yellow shoulder, yellow and gray urn motif. An extremely smart and simple pattern. Particularly good with Modern.
42-piece set **$10**

North, Wabash
and Oak Park

et. Two-tone ivory retty blues. A charm- h 18th century table it now for less. Save!
$29.50
$35

Gaiety. Platinum lines give this a smart, modern look. Its simple design is perfect for Modern—you'll love the handsomely shaped pieces!
93-piece set **$25**
105-piece set **$29.50**

Cheltenham. One of our most popular dinner set patterns. Pastel center motif of flowers exquisitely reproduced. Embossed shoulder.
93-piece set **$25**
105-piece set **$29.50**

Pastel Tulips. Two-tone ivory body with tulip design in dainty pastels. Rich, gold edge line. It's a simple, graceful dinner service.
93-piece set **$29.50**
105-piece set **$35**

Moss Rose. Large rose center motif, handsomely embossed shoulder. A beautiful traditional pattern you'll love to own and use!
93-piece set **$25**
105-piece set **$29.50**

Picture Section

Chicago Sunday Tribune THE WORLD'S GREATEST NEWSPAPER

August 30, 1942

The dramatic red wool coat at the left is saddle-stitched in suede. The yoke and sleeves are cut in one. Oblong buttons also are of the suede, with red centers. Accessories: Large felt hat with red band; purse laced with red wool. Designer: Jane Ann Read of Aurora, Ill.

AMERICAN FASHIONS IN THE TRIBUNE'S 1942 COMPETITION

TRIBUNE COLOR STUDIO PHOTOS

The first prize winning costume in The Tribune's American Fashions competition; the designer is J. "Terry" Wilson of New York. In taupe crepe, this afternoon gown has satin insets as the only contrast to the prophetic circular cut silhouette. It is worn with a tiny calot of the crepe topped by two fox pompons. Fox scarf, brown pumps and gloves complete the accessories.

This page continues the presentation of originals from the Chicago Tribune's third annual American Fashions competition.

At the right: Equally high fashion with or without furs or a fur coat is this soft blue, wool coat-dress stitched in coral. The self-material frogs and a coral clip are the only accents. The high hat matches the frock, and the bag, gloves, and shoes are of suede. Designer: Bernice Mitchell Ulman of New York.

The black crepe daytime dress at the left is smart, sleek, and smooth, distinctive because of the purple, green, turquoise, and flame crepe forming the cuffs of the three-quarter length sleeves. Purple hat and gloves complete the ensemble. Designer: Page Michie of New York.

IN COLOR NEXT WEEK: OTHER ORIGINALS FROM THE TRIBUNE COMPETITION

Youth on the Campus

Co-eds of Indiana university, at Bloomington, Ind., demonstrate phases of training which will be innovated in a Woman's Auxiliary Training corps course with the beginning of the first semester. . . . Story in Graphic section.

FOR ONE HOUR EACH WEEK, girls of the Women's Auxiliary Training corps at Indiana university will do close and extended order drill. Capt. Ross Barr, U. S. A., instructor in military science and tactics, takes summer students thru a preview of this.

The girls, left to right: Becky Mott, junior, Alpha Omicron Pi, of Warren, Ind.; Jane Hines, junior, Kappa Kappa Gamma, of Auburn, Ind.; Margery Hulett, sophomore, Delta Gamma, of Hammond, Ind.; Frances Wall, sophomore, Delta Gamma, of Toledo, O.; Betty Markert, senior, of Logansport, Ind.; Jeanne Beard, freshman, of Lansing, Mich.; Rody Keane, senior, of Mitchell, Ind.; Peggy Thomas, sophomore, of Newberry, Ind.; Jean Thompson, junior, Chi Omega, of Rensselaer, Ind.; Janet Clements, junior, Kappa Kappa Gamma, of Richmond, Ind.; Jane Lawson, junior, of Dyer, Ind.

AMONG ROTC SPONSORS for the summer semester were (left to right): Sonya Schlee, senior, Kappa Kappa Gamma, of Indianapolis; Jean Clements, junior, Delta Gamma, of Henderson, Ky., and Becky Mott. Their uniform, including white woolen skirt, red shirt, red overseas cap piped in yellow, and white Sam Browne belt, will become the dress uniform of the WATC.

THREE PROSPECTIVE WATC STUDENTS study the WEFT chart for airplane identification by wings, engines, fuselages, and tails. Left to right: Margery Hulett, Jean Thompson, and Jane Hines.

MILITARY FIRST AID will be taught to girls of the WATC, as illustrated by Janet Clements (left) and Jeanne Beard.

INCLUDED IN THE COURSE will be theory and practice in care and operation of motor vehicles. Jean Thompson looks forward to mechanical enlightenment.

AERIAL PHOTOGRAPH READING will be part of the WATC course. Janet Clements gets an introduction to the technique.

Tribune photos: By Andrew Pavlin.

WORK ON THE RIFLE RANGE may be included in the physical education program of the WATC. Frances Wall begins preparation for this possibility.

Blessed Relief from TIRED EYES

Make This Simple Test Today

EYES OVERWORKED? Just put two drops of Murine in each eye. Right away it starts to *cleanse and soothe*. You get→

QUICK RELIEF! Murine's 7 scientifically blended ingredients quickly relieve the discomfort of tired, burning eyes. Safe, gentle Murine helps thousands—let it help you, too.

MURINE FOR YOUR EYES

SOOTHES · CLEANSES · REFRESHES

BUY NO MORE VITAMINS UNTIL YOU READ THIS CHART!

There are 12 months in the "vitamin season." They're needed as much in summer as in winter!

Summer sunshine doesn't match *Vimms* as a provider of vitamins. It provides only Vitamin D. Vimms add *five other* vitamins U. S. experts say are needed (A, B_1, B_2, C, P-P). And three minerals that belong with the vitamins (including Calcium, Phosphorus, Iron).

Vimms cost only a few pennies a day—and no other product at any price matches all Vimms advantages.

Start Vimms today! Keep up the good habit! It might be the best thing you ever did.

MORE FOR YOUR MONEY ...only 50¢ Regular Size, 24 Tablets

Lever Brothers Co., Pharmaceutical Div. Cambridge, Mass.

Large Economy Size, 96 Tablets, $1.75 At Your Druggist's

In the News

Tribune photo

THE MATCH LIGHTING CEREMONY AT THE CHICAGO MUSIC FESTIVAL: A SPECTACLE WITNESSED BY 90,000 IN SOLDIERS' FIELD.

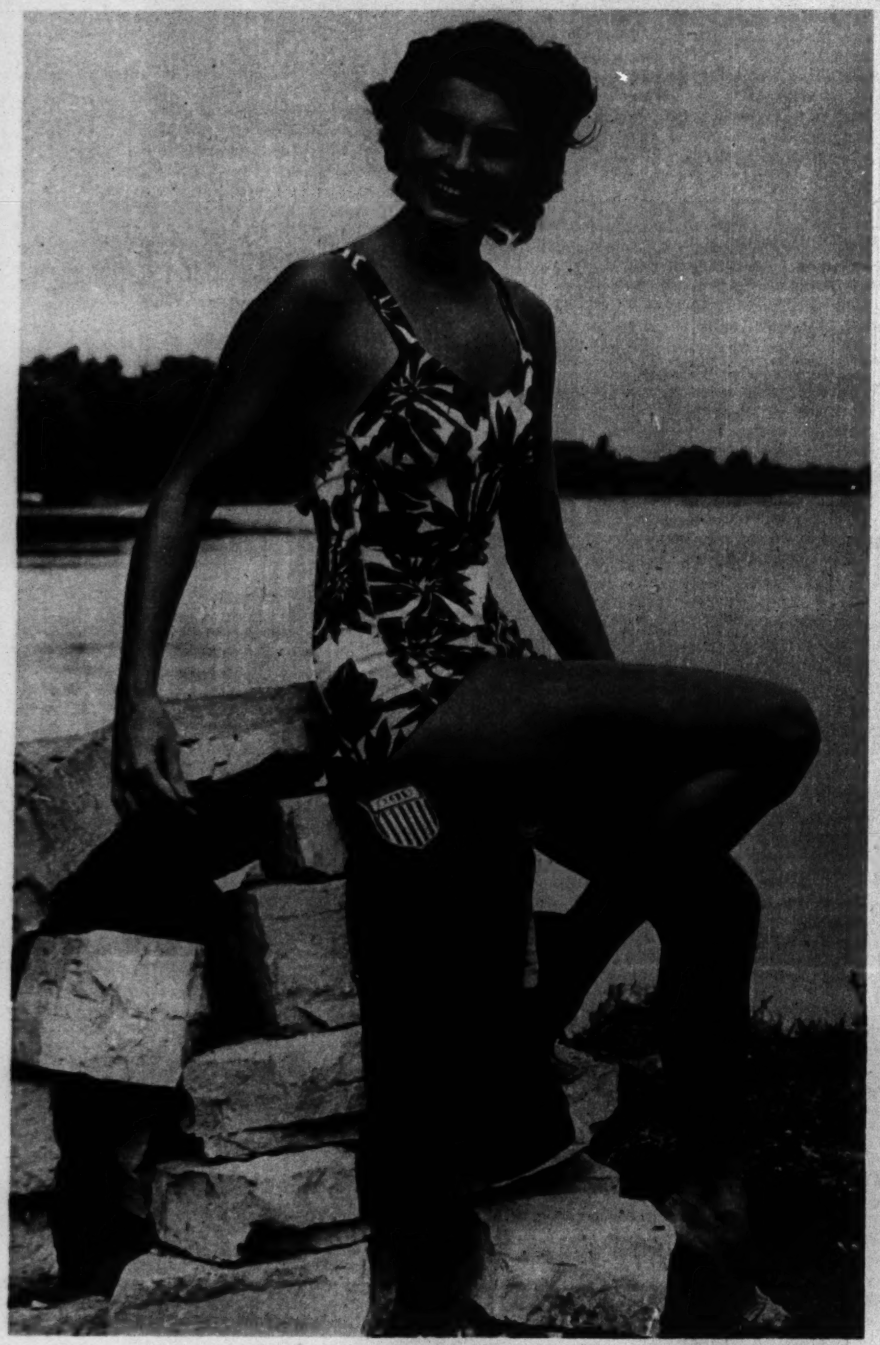

Associated Press photo

A HOLDER OF 31 NATIONAL RECORDS: GLORIA CALLEN, swimming star, at the National A. A. U. meet at Neenah, Wis.

European photo

BRITISH PRISONERS TAKEN BY AXIS FORCES in the capture of Tobruk. This photo is from an axis source via a neutral country.

Tribune photo: By Andrew Pavlin

ATTACK—Infantrymen of the Army War show in action. The show will be held in Soldiers' field Sept. 2 to 12 for the benefit of the Army Emergency relief.

SAVE THIS SECTION AND MAIL IT TO SOME ONE IN THE SERVICE

A Soldier Takes a Bride

THE BRIDE RECEIVES HER VEIL from her maid of honor, Miss LaVerne Kirchhoff. Bridesmaids assisting are (left to right) Misses Virginia Button, Doris Shubert, and Virginia Nodine.

AT THE CHURCH, the bride, her father, and her maid of honor await the wedding march. The flower girl is Joanne Krutek.

A picture story of the wedding of Miss Elaine C. Kirchhoff, daughter of Mr. and Mrs. Albert A. Kirchhoff of 3825 Byron street, and Sergt. John Moss Kurtz, son of Mr. and Mrs. George J. Kurtz of 3000 Sheridan road. The wedding took place at the Winnetka Congregational church; the reception which followed, at the Drake hotel. The bridegroom is an instructor at Kelly field.

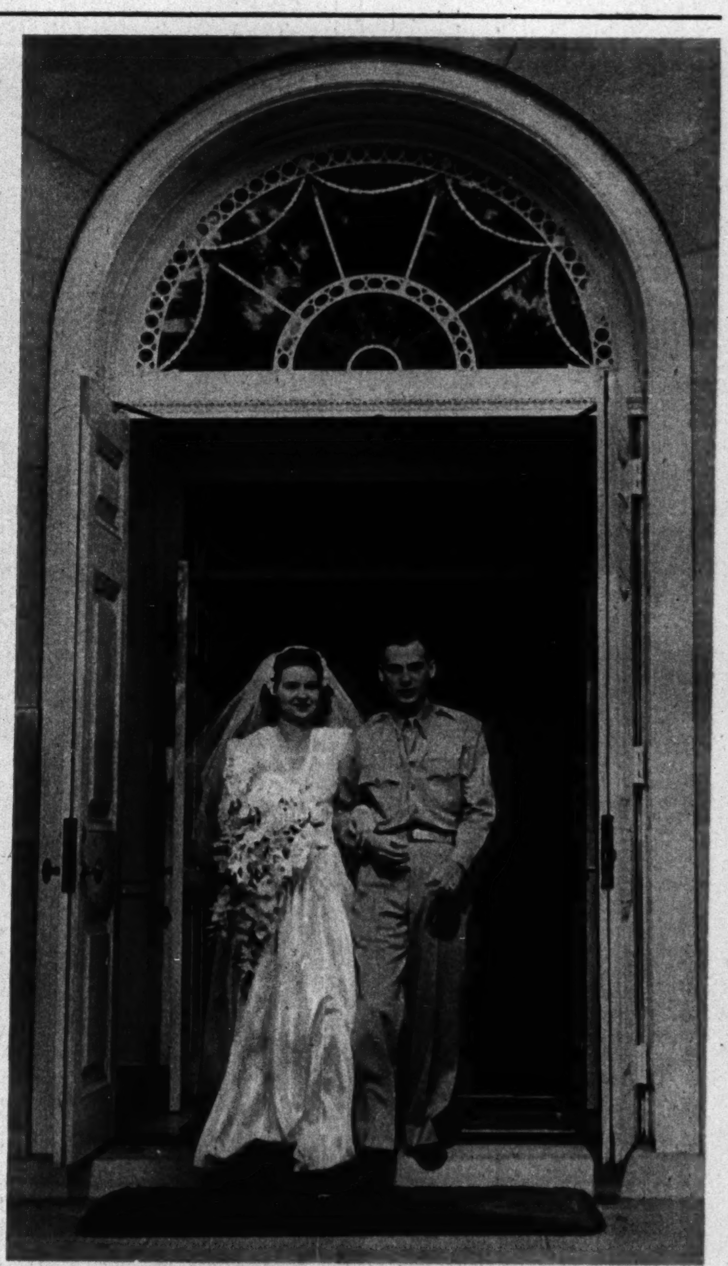

SGT. AND MRS. KURTZ EMERGE FROM THE CHURCH . . .

. . . AND HOLD HANDS EN ROUTE TO THE RECEPTION.

THE RECEIVING LINE—Left to right: Miss Virginia Button, the bride's parents, the bridal couple, the bridegroom's parents, the maid of honor, and bridesmaids—Misses Shirley Barry, Doris Shubert, and Virginia Nodine.

FELICITATIONS.

A BRIDESMAID bends for a word with the flower girl and the ring bearer, Don Krutek.

THE BRIDE AND BRIDEGROOM JOIN IN A CEREMONIAL GLASS.

THEY POSE FOR A PICTURE BESIDE THE WEDDING CAKE . . .

Du Bois photos

. . . AND SHARE THE MERRIMENT OF THE TRADITIONAL TOSSING OF THE BOUQUET.

FANCIES FOR FALL

Acme photo

TIED ABOVE THE ELBOW, these gloves of green and gold checked fabric serve as a foil for the dark green of a felt beret. The dahlia clip, of diamonds and rubies, is matched by ear clips.

Acme photo

STRIPES DO DOUBLE DUTY in a black and white velveteen hat and carry-all pouch. A red crochet band encircles the crown of the hat.

Acme photo

MINK, IN A FELT-BACKED HAT, repeats itself in a commodious muff.

AMERICAN SOLDIERS IN AN AUSTRALIAN "DUGOUT," operated by a voluntary welfare organization.

European photo

ADORABLE DOROTHY SHAPARD, NEW ORLEANS DEB, SAYS: "WOODBURY'S RICH COCKTAIL LATHER IS NECTAR TO MY SKIN."

Lovely Betty Cordon, that pretty-as-a-picture New York deb, says: "I'm saving wherever I can these days. It's the smart thing to do. So I'm thrilled to get Woodbury Soap at such a low price. For sensitive skin like mine, Woodbury is wonderful!"

Woodbury Facial Soap

4 Cake Economy SALE!

Now... for a limited time... you get popular Woodbury Soap at a marvelous saving! Widely featured at 4 cakes for the price of 3!

"SAVE wherever you can!" It's almost a national slogan! So get this sensational beauty bargain NOW!

For a short time only, the price of famous Woodbury Facial Soap is way DOWN. In many stores ... 4 cakes for the price of 3!

In each 4-cake economy package you get weeks of gentle skin care. Bracing Woodbury Facial Cocktails ... freshening Woodbury baths. But remember, time's short and this sale ends when your dealer's supply is sold out!

Famous Woodbury Soap has what it takes for "The Skin You Love to Touch."

1. Made for the *skin*, alone—of fine, pure beauty oils.
2. Tender-mild. Contains a costly ingredient for extra mildness.
3. Cream-rich, fragrant lather.
4. Firm, hard-milled cake. Economical for face, hands, bath...for *all* the family.

Right now, Woodbury Soap—for 60 years America's best-loved skin soap—costs no more than ordinary toilet soaps. For Beauty's sake, get Woodbury today!

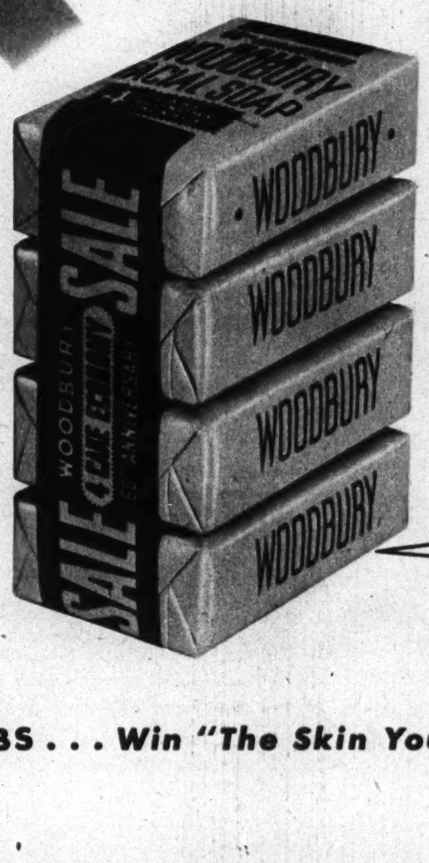

Tear out this reminder to get WOODBURY SOAP ON 4-CAKE ECONOMY SALE!

NOW... TRY THE "FACIAL COCKTAIL" SOAP OF THE DEBS ... *Win "The Skin You Love to Touch"*

The War

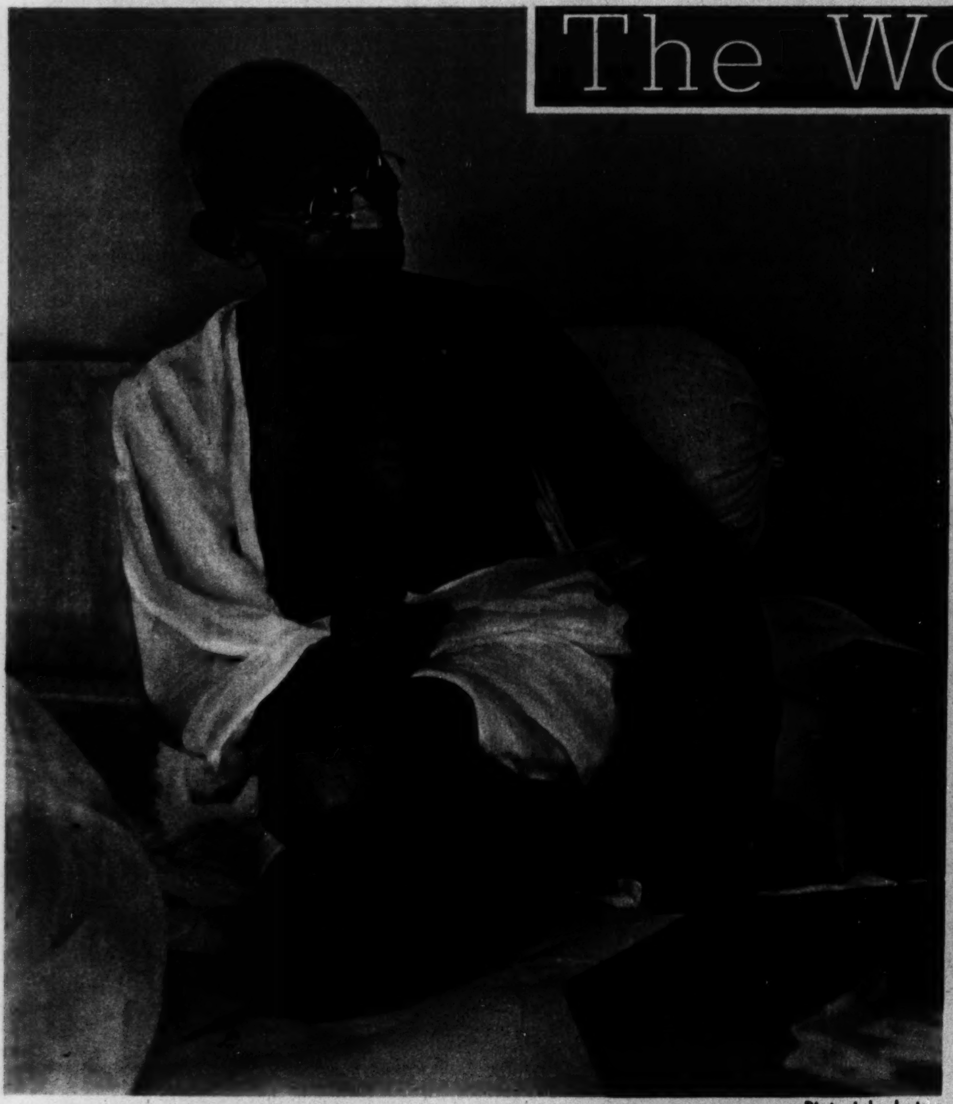

Pictorial photo

INDIA'S APOSTLE OF CIVIL DISOBEDIENCE: MOHANDAS K. GANDHI.

Acme photo

DEFENDERS OF CORREGIDOR marching into captivity under Japanese guard following capitulation, according to the caption accompanying this photo from Tokio. The picture reached the United States via Portugal and England.

Black Star photo

NATIVE OFFICERS OF TROOPS OF INDIA with a British recruiting officer (center).

Acme photo

REAR ADMIRAL RICHARD E. BYRD (right), antarctic explorer, with a marine officer on a South Pacific island.

Acme photo

MARINES from a transport (background) going ashore in invasion barges to set up a base in a South Pacific island.

Associated Press photo

THE HARBOR OF TULAGI, a center of the American offensive against the Japanese in the Solomon Islands. In the center of the photo is Gavuto Island.

Acme photo

A GERMAN GIANT HOWITZER being fired in the Crimea, according to the caption which accompanied this photo from Berlin. It is described as of a new, secret type.

From Tribune Readers

● For photos by readers accepted for publication in The Tribune and associated newspapers, The Tribune will pay $5 each. Mail photos to Roto Editor, Chicago Tribune; inclose postage for return (return is not guaranteed).

INFLATION. From John Temple, Bloomington, Ill.

From Josef Muench, Santa Barbara, Cal.

IN THE COLORADO NATIONAL MONUMENT: GRAND VALLEY FROM FRUITA CANYON.

From R. E. Bade, 2436 West Pensacola avenue

From Mrs. Irving W. Kinney Jr., 4756 Belle Plaine avenue

SALUTE TO THE FLAG.

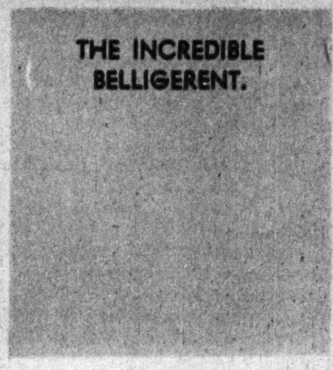

THE INCREDIBLE BELLIGERENT.

From Robert Bastron, Minatare, Neb.

THE UNSEEN WORLD.

From Allen Childs, Adrian, Mich.

THE ANGLER.

TRY Midol; let it change your ideas about functional menstrual pain! Midol is made to relieve such suffering—contains an *exclusive* ingredient to ease the typical spasmodic pain, yet is free from opiates. Get Midol now at any drugstore.

Guaranteed by Good Housekeeping

MIDOL

RELIEVES FUNCTIONAL PERIODIC PAIN

for the busiest of all autumns

The HAND STITCHED

The MONTEREY

be alert and alluring in

RED CROSS SHOES

The VAGABOND

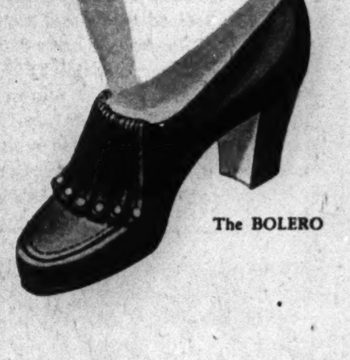

The BOLERO

Be one of the millions of smart American women to choose lovely, classic Red Cross Shoes for fall. Superbly-fitting shoes that keep your spirits high, your step young. Shoes whose character, quality and value are more satisfying than ever, today. See them tomorrow at your dealer's. The United States Shoe Corporation, Cincinnati, Ohio.

Famous Red Cross Shoes are manufactured in England under the name of Gold Cross Shoes

America's unchallenged shoe value $6.95

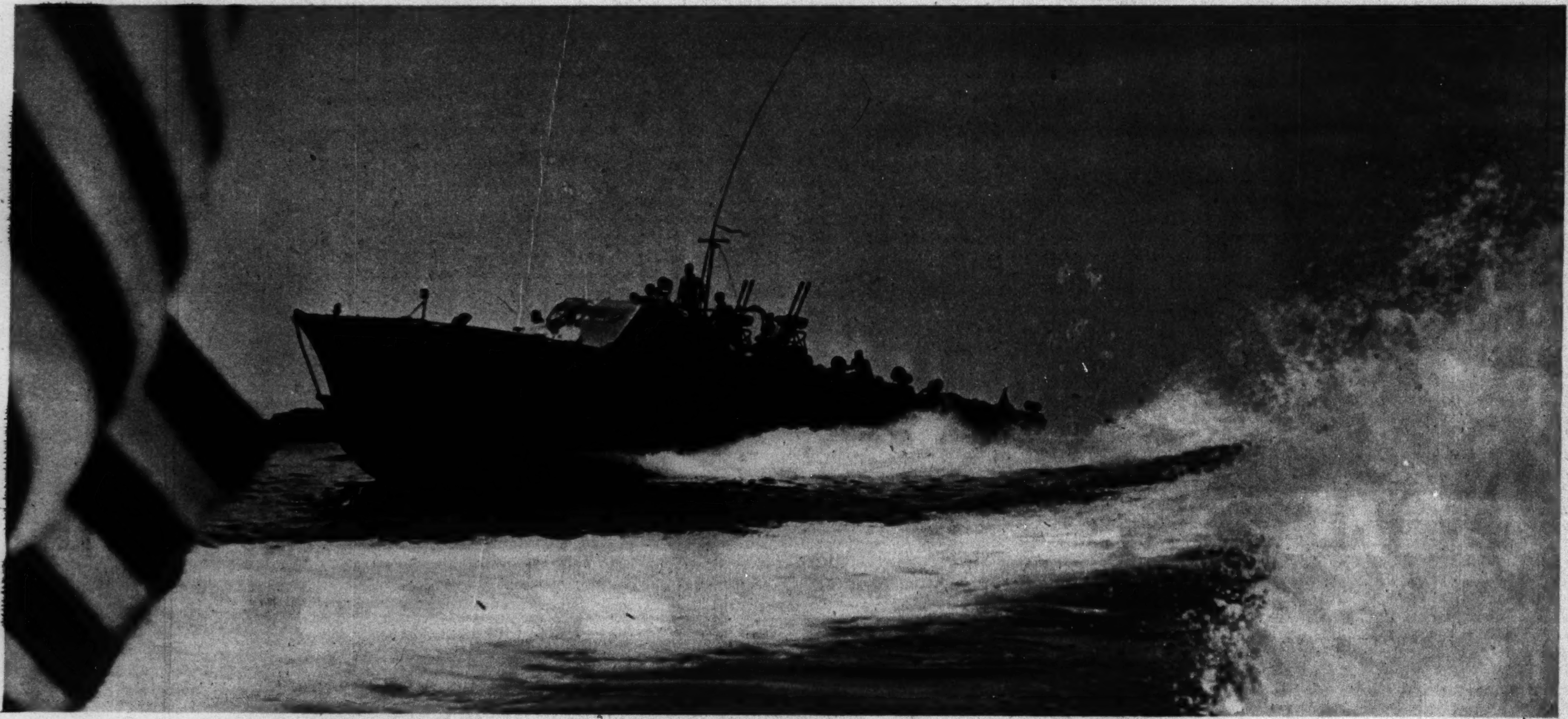

A MOTOR TORPEDO BOAT off the navy's new island base at Taboga, near the Pacific entrance to the Panama canal. Acme photo

MEN OF ACTION PICK THE NAVY

Fight for your country's freedom! Get action, training, advancement. If you're 17 to 50, choose the Navy now

▶ Men of courage and patriotism! Are you itching to get into this scrap? You bet you are! So why not get in now? Why not get in where America needs you most, where you can do a real fighting man's job, where you can build your own future success—the United States Navy?

You are a red-blooded American. If you are from 17 to 50 and in normal health, the Navy has a job for you right now. It's a man-size job. And it offers a man's reward.

The Navy gives you the stuff that a man of action needs. It puts *and keeps* you in top physical shape. You get good food, and plenty of it. Your life is clean, healthy, invigorating.

Look what the Navy offers you

1. *A chance to serve your country.*
2. *Clean, healthy life.*
3. *Good food—and plenty of it.*
4. *Good pay—up to $138 a month.*
5. *Free clothing—$133 worth.*
6. *Free medical and dental care.*
7. *Travel...adventure...thrills.*
8. *Opportunity to be an Officer.*
9. *Training in nearly 50 trades.*
10. *Future success in civil life.*

Your shipmates are the finest.

The Navy trains you to think straight and to think fast. You're taught how to take responsibility. And you're *given* responsibility. You play an important part on a mighty important team.

You have a chance to become an expert in your chosen trade. And that means you have a choice of radio, aviation, electricity, engineering—dozens of top trades that will win for you big pay later in civilian life.

In the Navy you get ahead fast. Your first promotion comes in approximately two months upon completion of recruit training, and it carries an increase in pay. Some Navy men earn as much as $138 a month by the end of their first enlistment. And your pay is all yours. Your food, clothing, shelter, medical and dental care are *free*.

Read at the right what other men say about their life in the Navy. Then go to the nearest Recruiting Station. Have a friendly talk with the officer in charge. And ask him for a copy of the exciting new book, "MEN MAKE THE NAVY." It will give you all the facts why men of action pick the Navy. Don't delay. Act now.

"A PT BOAT BEATS A ROLLER COASTER forty ways for thrills," says Torpedoman T.E.W., once a gas station attendant.

"EVERY MAN IS IMPORTANT when you play on the Navy team," says Aviation Machinist J.C.K., who now catapults roaring planes from the deck of a battleship instead of collecting tickets at a ball park.

"YOU KNOW YOU'RE DOING SOMETHING BIG for your country when you're on watch for Nazi subs on the deck of a destroyer," says Seaman, First Class C.P.N., high school graduate.

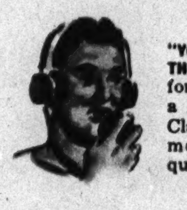

"YOU GET PLACES FAST IN THE NAVY!" says F. G. H., former clerk, who's now a Petty Officer, Second Class, with pay of $96 a month plus clothing, quarters, and food free.

TALK TO YOUR NEAREST NAVY RECRUITING OFFICER AT ONCE

CHICAGO, ILL. (MAIN STATION) . . U. S. Court House, 225 So. Clark St.
INDIANAPOLIS, IND. (MAIN STATION . . . . Post Office Building
MILWAUKEE, WIS. (MAIN STATION) Plankinton Building, 161 West Wisconsin Avenue

Aurora, Ill.	New P. O. Bldg.	Muncie, Ind.	P. O. Bldg.
Columbus, Ind.	P. O. Bldg.	Oshkosh, Wis.	Federal Bldg.
Davenport, Iowa	New Federal Bldg.	Peoria, Ill.	P. O. Bldg.
Dubuque, Iowa	P. O. Bldg.	Quincy, Ill.	P. O. Bldg.
Escanaba, Mich.	P. O. Bldg.	Richmond, Ind.	P. O. Bldg.
Evansville, Ind.	P. O. Bldg.	Rockford, Ill.	P. O. Bldg.
Fort Wayne, Ind.	P. O. Bldg.	Rock Island, Ill.	P. O. Bldg.
Green Bay, Wis.	Federal Bldg.	South Bend, Ind.	Federal Bldg.
La Crosse, Wis.	Federal Bldg.	Springfield, Ill.	Federal Bldg.
Marquette, Mich.	Federal Bldg.		

DON'T WAIT... CHOOSE NOW... GET IN THE NAVY

JUNIORS

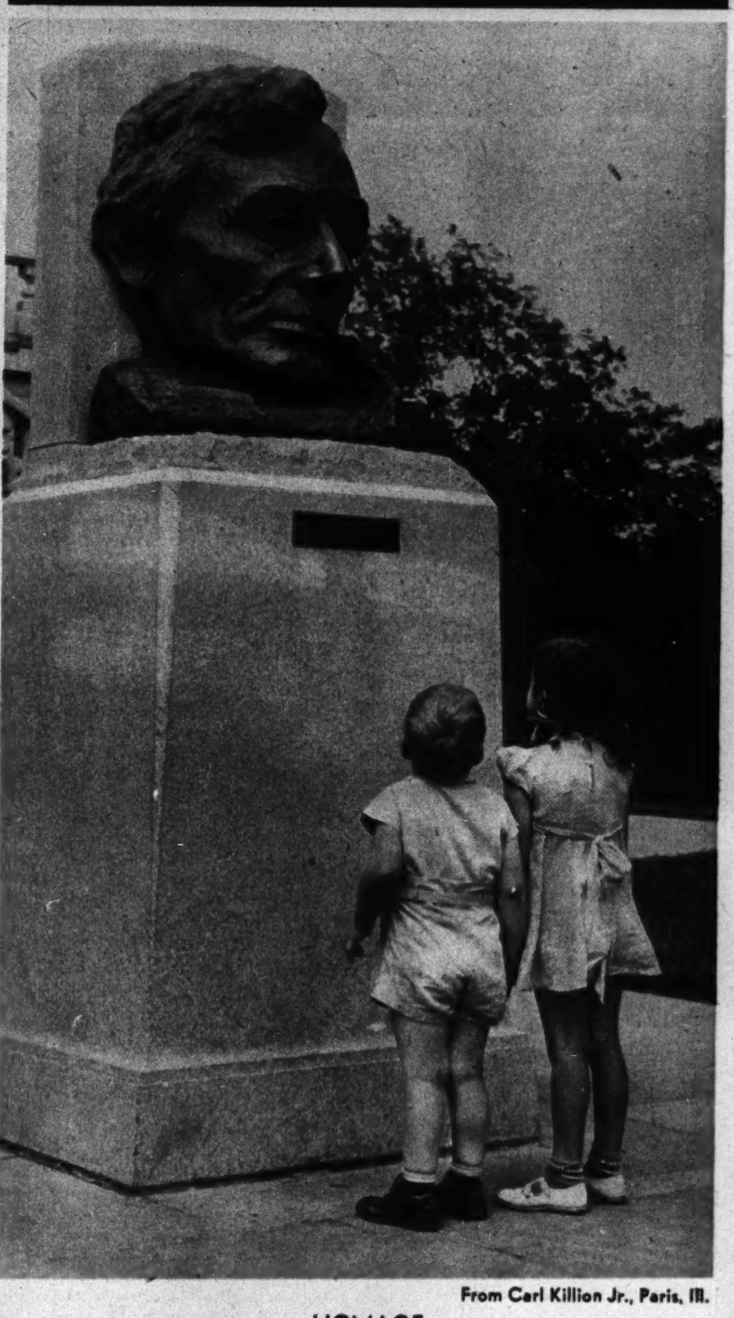

From Carl Killion Jr., Paris, Ill.

HOMAGE.

From Hardy Wieting, 4622 North Wolcott avenue

BEACH FAN.

THIS PHOTO BROUGHT A READER $5

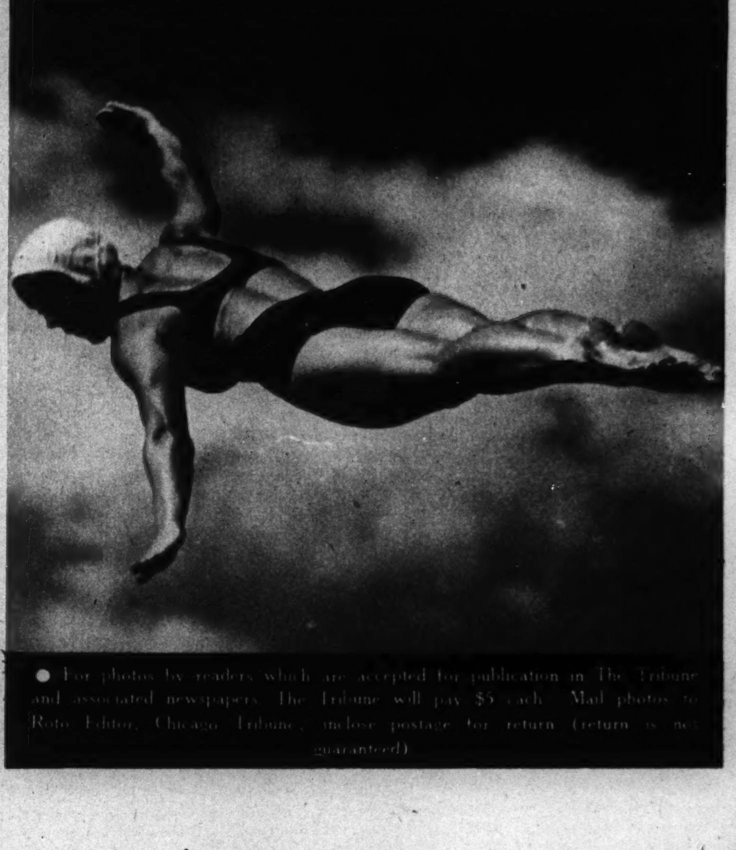

● For photos by readers which are accepted for publication in The Tribune and associated newspapers, The Tribune will pay $5 each. Mail photos to Roto Editor, Chicago Tribune, inclose postage for return (return is not guaranteed).

SAVE THIS SECTION and MAIL IT TO A MAN IN THE SERVICE

Chicago Sunday Tribune
WORLD'S GREATEST NEWSPAPER
AUGUST 30, 1942

DICK TRACY IS A FEATURE OF THE DAILY TRIBUNE

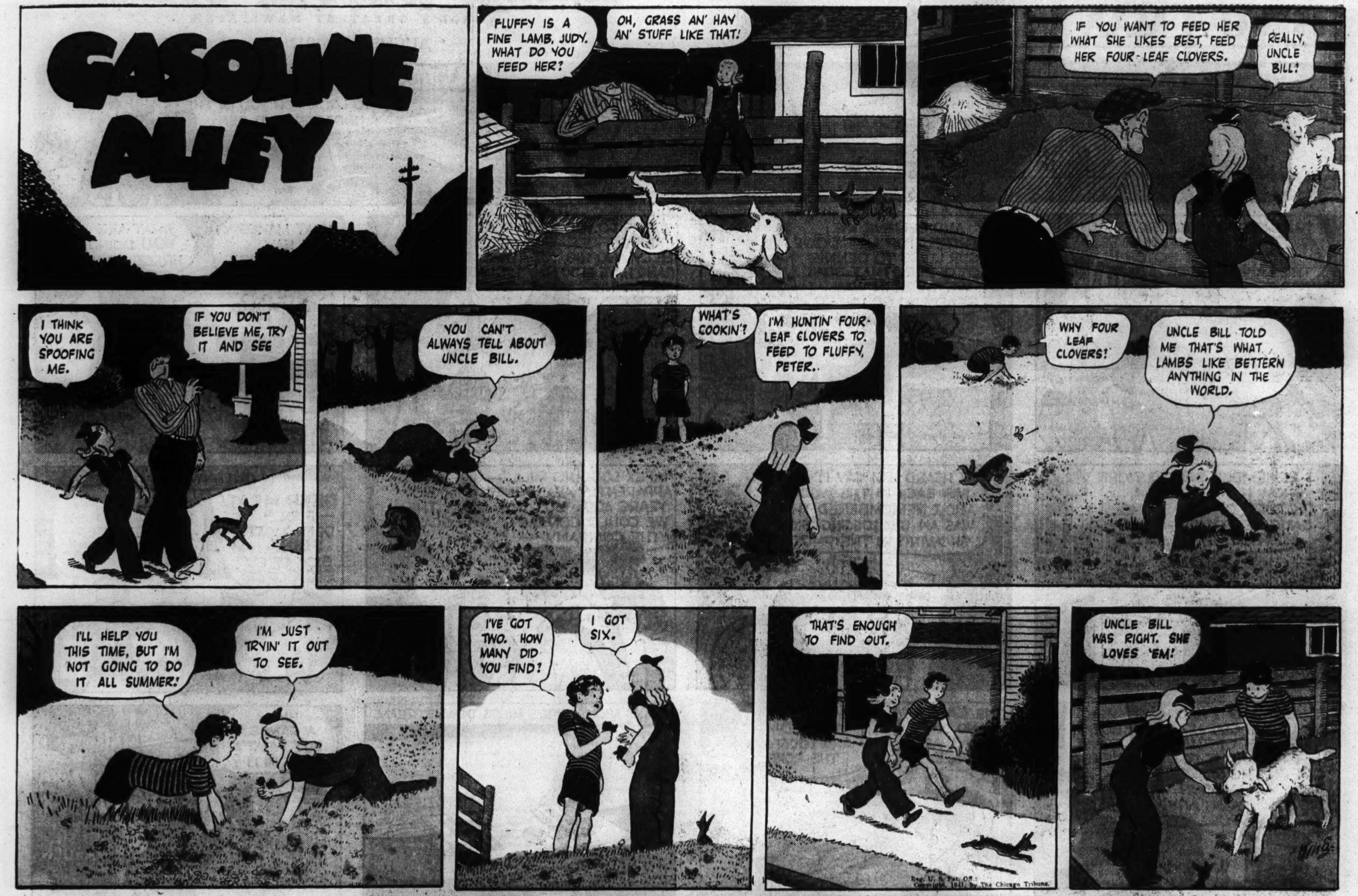

GASOLINE ALLEY APPEARS DAILY IN THE TRIBUNE

Where are the best jobs offered? Find out quickly from Help Wanted ads in the Chicago Daily Tribune

Chicago Sunday Tribune. THE WORLD'S GREATEST NEWSPAPER
AUGUST 30, 1942

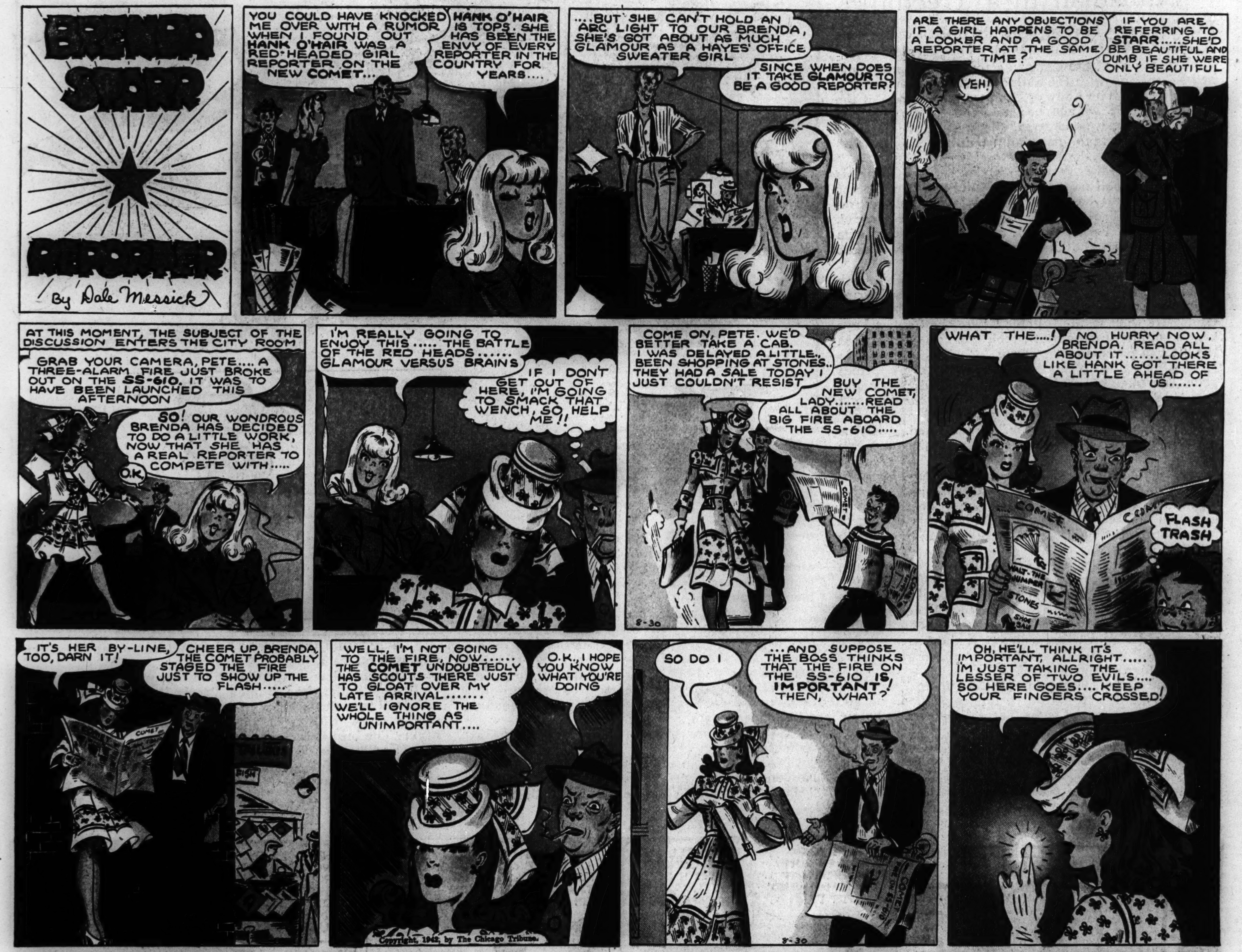

Chinaman in a Treetop

IT was a warm, lazy day under the rosebush where the Teenie Weenie village stood. The Teenie Weenie Cook had washed the last pan after the noon meal, and he had gone off with the Sailor for a pea pod canoe trip on the creek. The Lady of Fashion and the rest of the Teenie Weenie women had taken their darning and sewing and had gone to a shady spot under some maiden hair ferns to gossip and to do the Teenie Weenie mending.

The Old Soldier with the wooden leg was taking his regular afternoon nap, and the Policeman, the Doctor and the General had gone to visit a ground squirrel that had been badly hurt in a fight with a red squirrel. The rest of the Teenie Weenie men had gone for a swim in the creek, so the Chinaman was the only Teenie Weenie left in the Teenie Weenie village.

He ironed the last of the Teenie Weenie dish towels and napkins, and packing them neatly, he carried them over to the shoe house and set them on the kitchen table. He went to the thimble where the Cook always kept a supply of doughnuts, took one and went out on the kitchen porch and sat down.

"Allie same, plenty lonesone with evely bodies gone," he thought. When he had finished the doughnut, he set off toward the dump where the big folk threw their trash.

"Me need new washie tub," he muttered. "Maybe me find cap off catsup bottle. Him make vely fine washie tub."

Walking along, he happened to see something red high up in a big tree. He walked all around the tree trying to get a better view, but there were so many leaves on the tree he could not make out what the object was. Being a curious little chap, he decided to climb up and see.

Teenie Weenies are expert climbers. The rough bark on a big tree makes it easy for their tiny toes and fingers to grasp. The Chinaman went up the tree as easily as a mouse could have climbed it. When he drew near the object, he saw that it was a toy balloon. The balloon was caught under a limb. A short string hung from the balloon and it swung within reach of the limb on which the Chinaman stood.

"Allie same," muttered the Chinaman, "me clapture balloon. Me tie string to limb so balloon no get away, and then me get some Teenie Weenies to helpie haul down."

He crawled out on a slender limb and caught the string. But the cord would not reach far enough for him to tie it to the branch on which he sat. He gave the string a jerk and that freed the balloon. It shot up suddenly and jerked the Chinaman off the limb. He clung to the string and the balloon carried him up almost to the top of the tree. There the balloon stopped among some branches, leaving the Chinaman swinging in the air.

"Allie same, me in fline flix," he muttered.

He called loudly for help, but no Teenie Weenies heard his cries. There was nothing to do but cling to the string and hope for help. He wrapped the string around his legs and held on tightly with his strong little hands. After what seemed like hours to the dangling Chinaman, a bird perched on a limb near-by and saw him.

"What's wrong down there?" called the astonished bird.

"Allie same, me try to clapture balloon and balloon clapture me," answered the Chinaman. "Maybe you helpie clapture me from balloon?"

"Sure," said the bird. "I'll fly under you and you can slip onto my back."

The bird flew under the Chinaman and seemed almost motionless under the swinging Teenie Weenie. The Chinaman held onto the string with one hand and with the other he caught some feathers on the bird's neck and slid onto its back. The bird flew to the ground.

The Chinaman thanked the bird and went on his way to the trash heap, fully convinced that a wash tub, even tho it was only a catsup bottle top, was more important than a balloon.

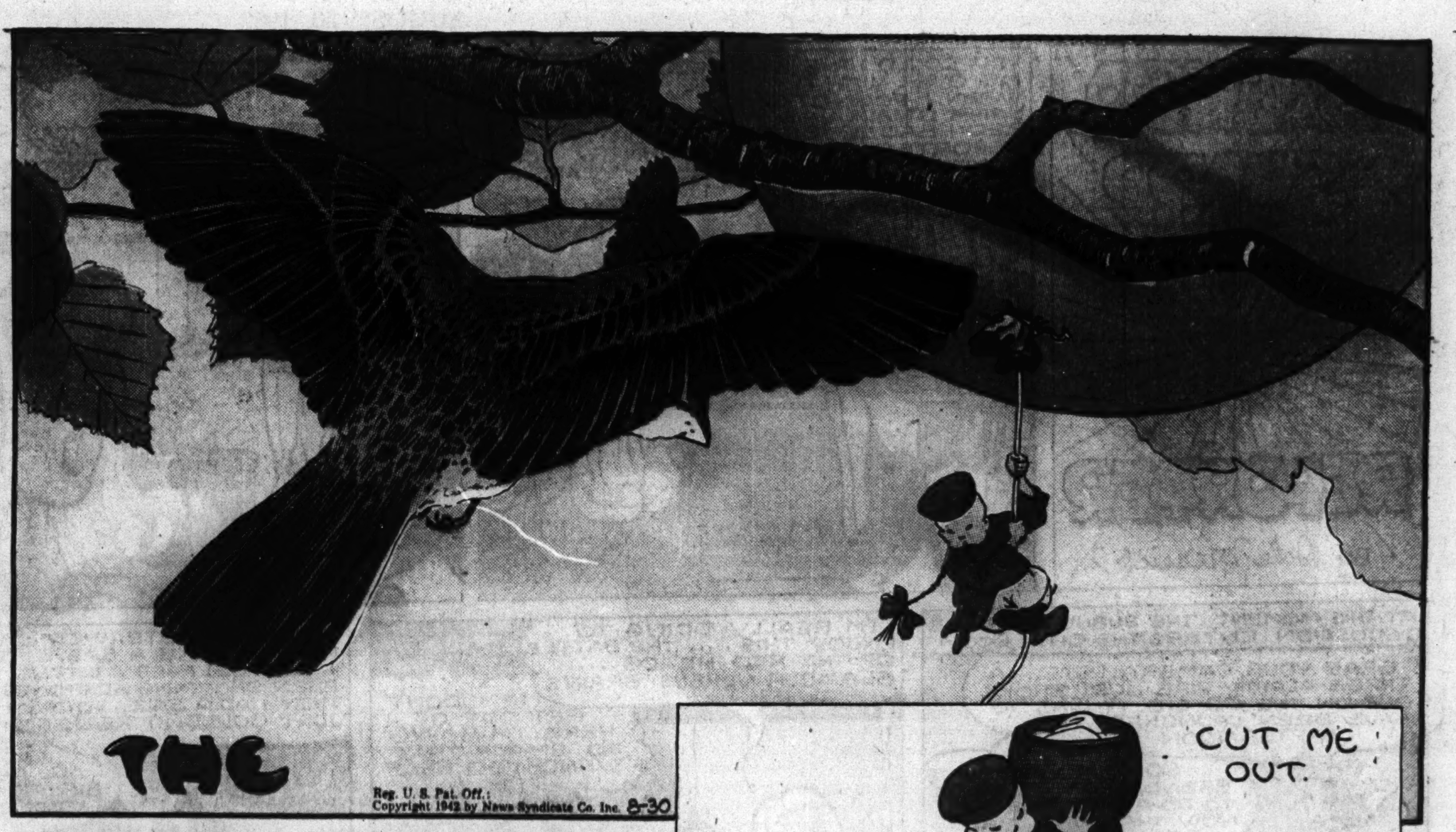

Reg. U. S. Pat. Off.; Copyright 1942 by News Syndicate Co. Inc. 8-30

TEENIE WEENIES

BY WM. DONAHEY.

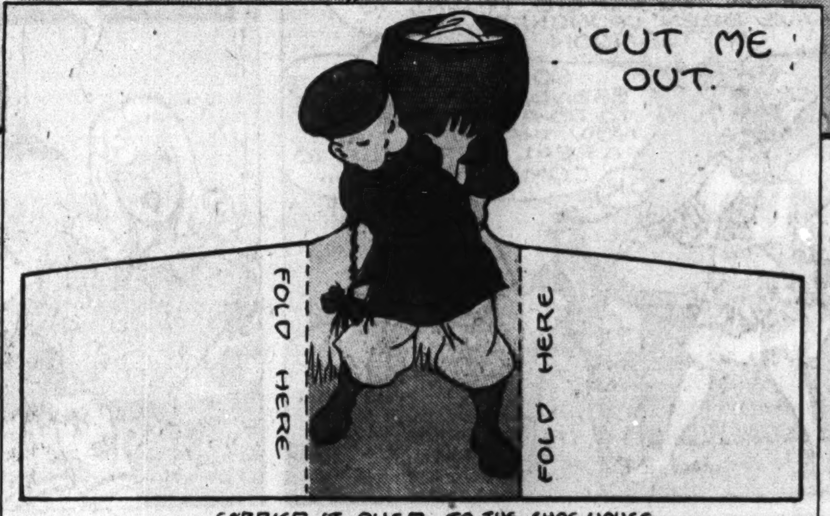

CARRIED IT OVER TO THE SHOE HOUSE.

Reg. U. S. Pat. Off.; Copyright, 1942, by News Syndicate Co. Inc.

Chicago Sunday Tribune. THE WORLD'S GREATEST NEWSPAPER
AUGUST 30, 1942

KITTY HIGGINS

MOON MULLINS APPEARS EVERY DAY IN THE TRIBUNE

Advertisement *Advertisement*

BRANNER'S WINNIE WINKLE APPEARS EVERY DAY IN THE TRIBUNE

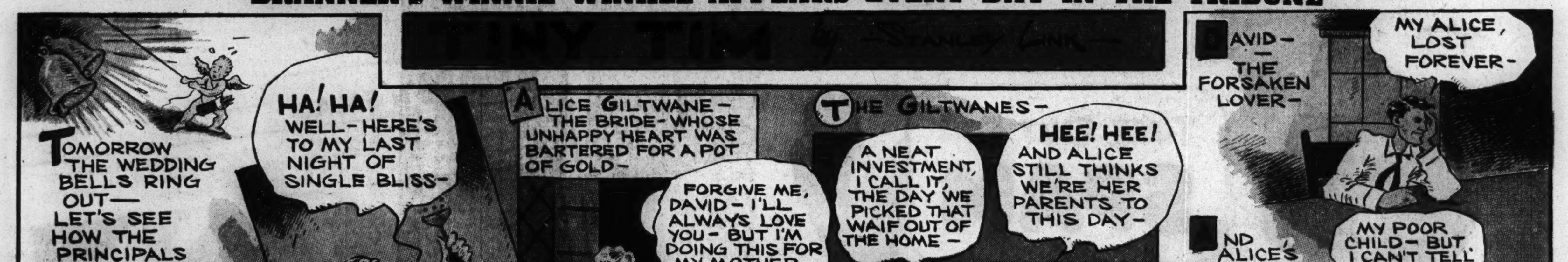

Want to buy a house? Choose from the big selection in the Real Estate columns of the Daily Tribune.

READ THE GUMPS EVERY DAY IN THE TRIBUNE

SMITTY APPEARS EVERY DAY IN THE DAILY TRIBUNE

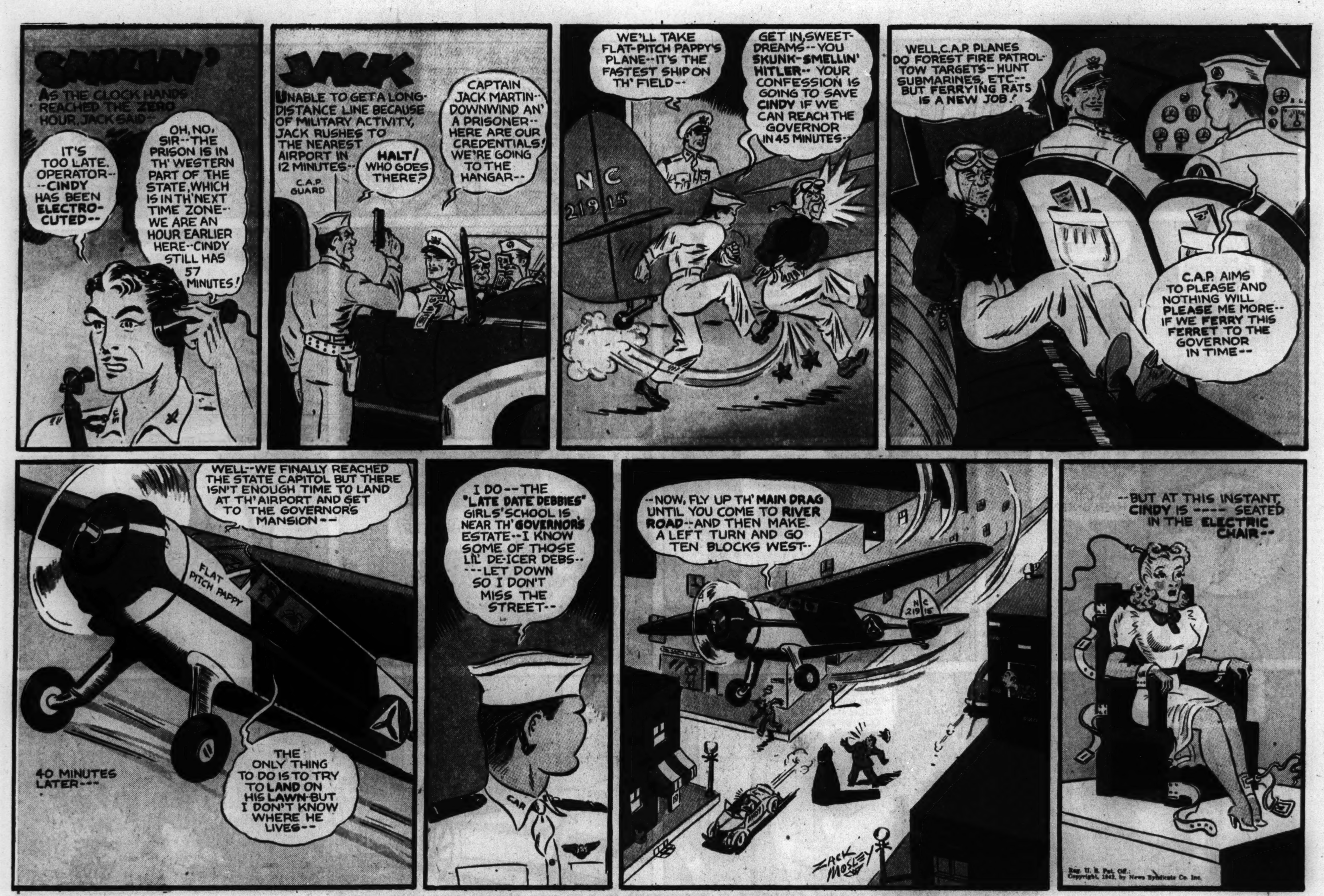

SMILIN' JACK IS A FEATURE OF THE DAILY TRIBUNE

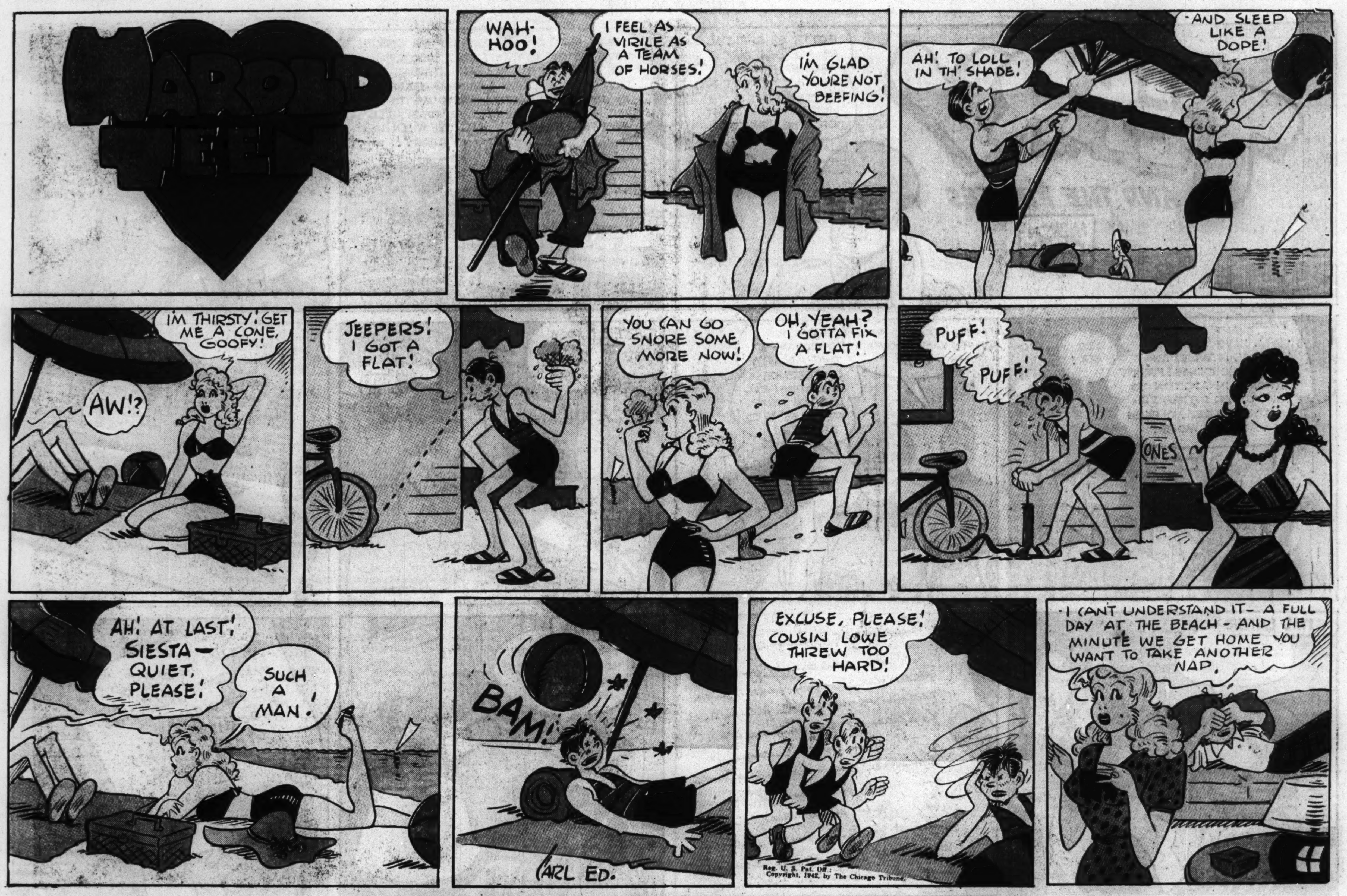

HAROLD TEEN APPEARS EACH DAY IN THE TRIBUNE

READ CLARK'S CARTOON "THE NEIGHBORS" IN THE DAILY TRIBUNE

WORLD'S GREATEST PARADE of FUN

Chicago Sunday Tribune. THE WORLD'S GREATEST NEWSPAPER

AUGUST 30, 1942

WORLD'S GREATEST PARADE of FUN

FOLLOW TERRY AND THE PIRATES IN THE DAILY TRIBUNE

Advertisement *Advertisement*

CUT OR TEAR ALONG THE PERFORATION

CUT OR TEAR ALONG THE PERFORATION

Reg. U. S. Pat. Off. Copyright, 1942, by The Chicago Tribune.

CUT OR TEAR ALONG THE PERFORATION

CUT OR TEAR ALONG THE PERFORATION

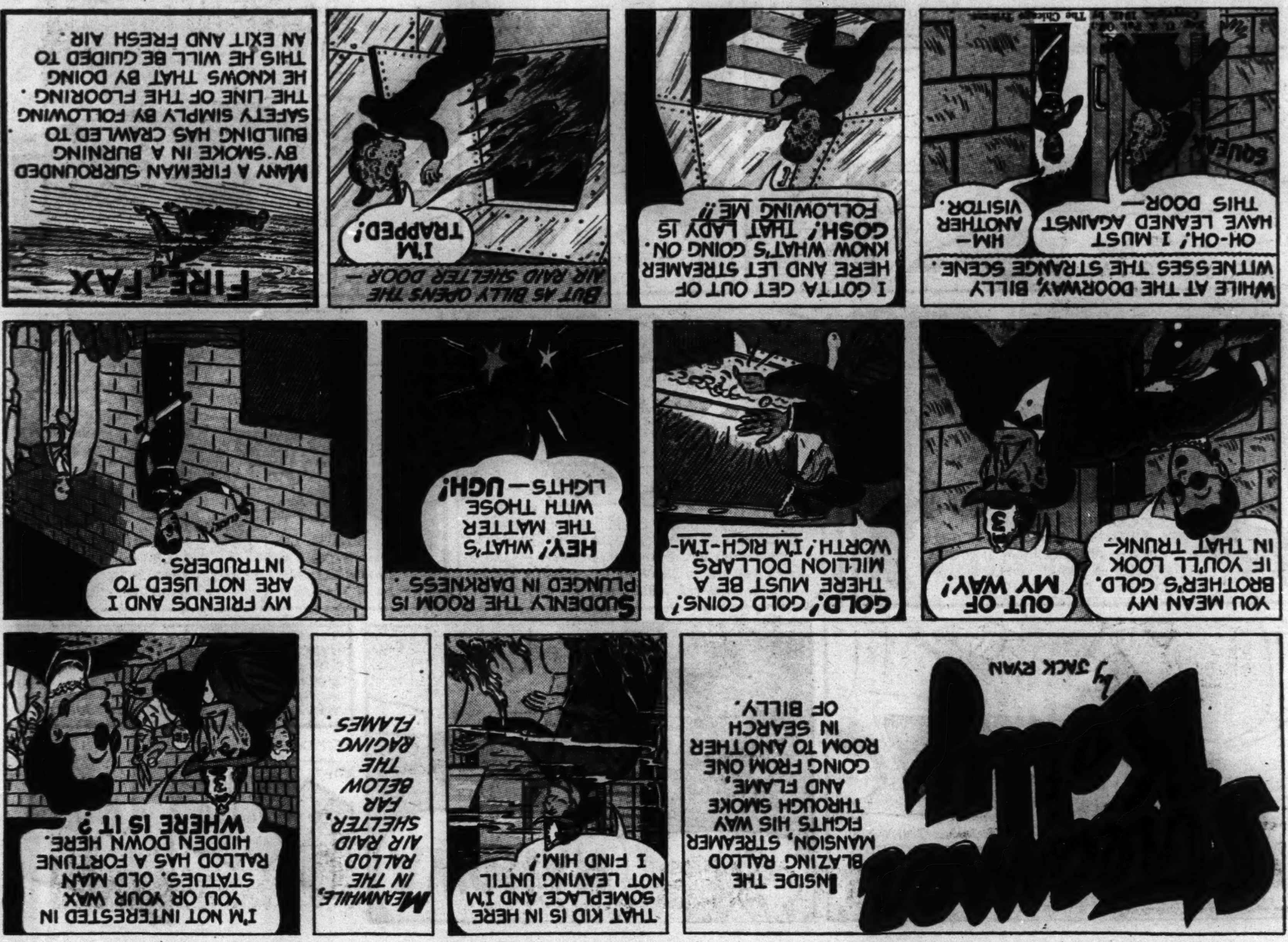
Streamer Kelly
by Jack Ryan
INSIDE THE BLAZING RALLOD MANSION, STREAMER FIGHTS HIS WAY THROUGH SMOKE AND FLAME, GOING FROM ONE ROOM TO ANOTHER IN SEARCH OF BILLY.
THAT KID IS IN HERE SOMEPLACE AND I'M NOT LEAVING UNTIL I FIND HIM!
MEANWHILE, IN THE RALLOD AIR RAID SHELTER, FAR BELOW THE RAGING FLAMES.
I'M NOT INTERESTED IN YOU OR YOUR WAX STATUES. OLD MAN RALLOD HAS A FORTUNE HIDDEN DOWN HERE. WHERE IS IT?
YOU MEAN MY BROTHER'S GOLD. IF YOU'LL LOOK IN THAT TRUNK—
OUT OF MY WAY!
GOLD! GOLD COINS! THERE MUST BE A MILLION DOLLARS WORTH! I'M RICH—I'M—
SUDDENLY THE ROOM IS PLUNGED IN DARKNESS.
HEY! WHAT'S THE MATTER WITH THOSE LIGHTS—UGH!
MY FRIENDS AND I ARE NOT USED TO INTRUDERS.
WHILE AT THE DOORWAY, BILLY WITNESSES THE STRANGE SCENE.
OH-OH! I MUST HAVE LEANED AGAINST THIS DOOR—
HM— ANOTHER VISITOR.
SQUEAK
I GOTTA GET OUT OF HERE AND LET STREAMER KNOW WHAT'S GOING ON. GOSH! THAT LADY IS FOLLOWING ME!!
BUT AS BILLY OPENS THE AIR RAID SHELTER DOOR—
I'M TRAPPED!
FIRE FAX
MANY A FIREMAN SURROUNDED BY SMOKE IN A BURNING BUILDING HAS CRAWLED TO SAFETY SIMPLY BY FOLLOWING THE LINE OF THE FLOORING. HE KNOWS THAT BY DOING THIS HE WILL BE GUIDED TO AN EXIT AND FRESH AIR.

BOONE
HAW! SOON YOU'LL SEE HOW TH' DEVILISH DAGGET BOYS MAKE A LIVIN'!—I'M DUKE!
HEH! HEH! I'M LUKE!
HAW! AN' I'M JUKE!
AS BOONE TRAILS THEM THRU THE VAST SWAMP, "THE DEVILISH DAGGET BOYS" HAVE CAPTURED CATFISH AND ARE TAKING HIM TO THEIR HIDEOUT...
AH! HYARS TH' HIDEOUT!
I WONDER IF CHIEF BIG-LITTLE-FOOT IS STILL WORKIN'?
HOWDY, CHIEF BIG-LITTLE-FOOT! HOW'S TH' BREWIN' COMIN' ON?!
GREETINGS, OH DAGGET BOYS! BREWIN' IS GOOD! WE HAVE MUCH RUM SOON!
THIS IS WHAT US DEVILISH DAGGEY BOYS DO! MAKE AN' SELL RUM!
YES! SELL IT TO TH' INJUNS!
RUM GOOD! INJUNS LIKE!!
YOU'RE MAD! RUM MAKES INJUNS GO CRAZY DRUNK! IT'LL CAUSE INJUN MASSACREES!!
WHAT DO WE CARE?! IT'S A LIVIN' AIN'T IT?! HAW! HAW!
AHA! THIS MUST BE THEIR HIDEOUT! WAL, THINGS ARE GONNA HAPPEN—AN' SOON!

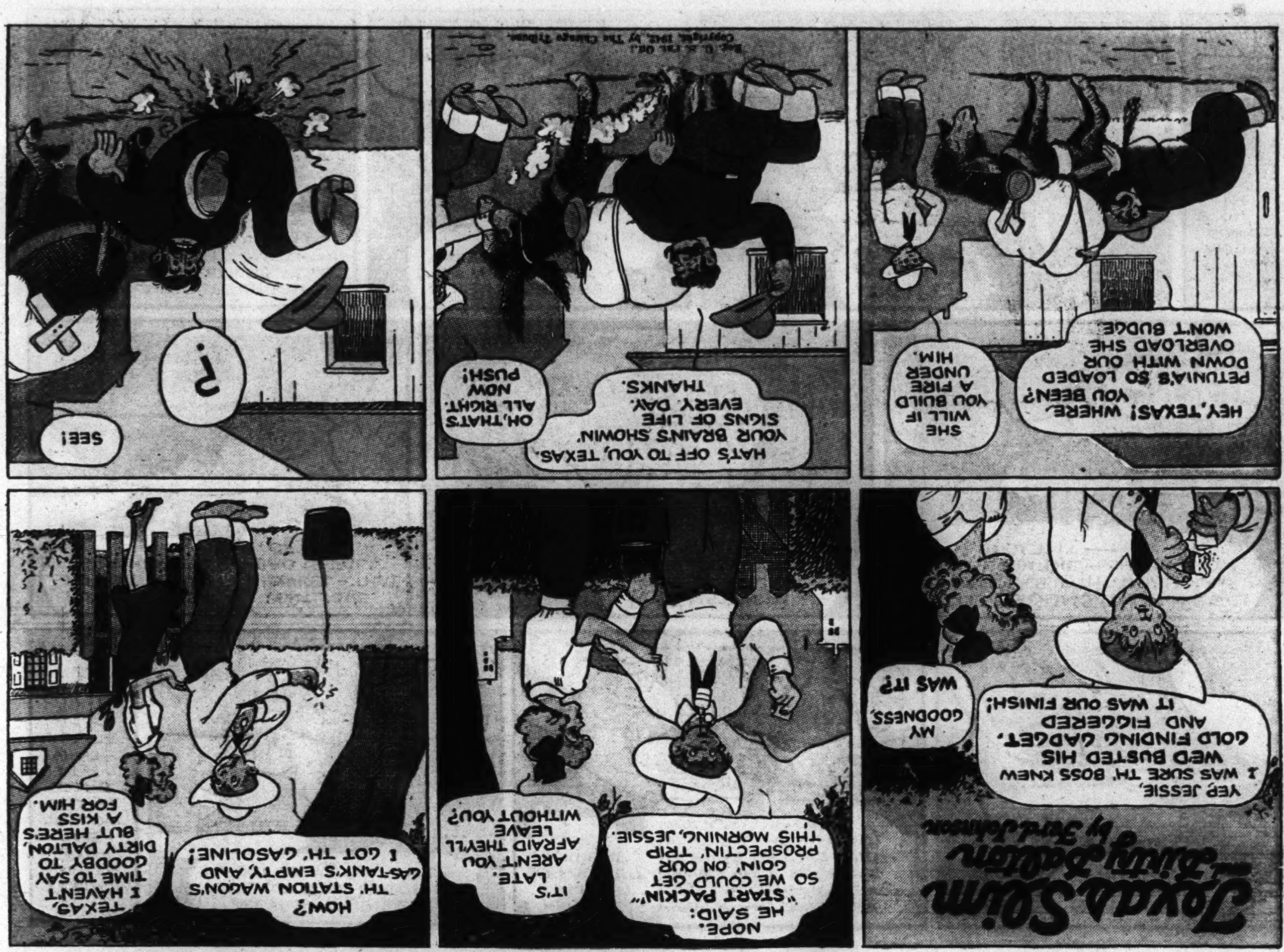
Texas Slim and Dirty Dalton
by Ferd Johnson
YEP, JESSIE, I WAS SURE TH' BOSS KNEW WE'D BUSTED HIS GOLD FINDING GADGET, AND FIGGERED IT WAS OUR FINISH!
MY GOODNESS, WAS IT?
NOPE. HE SAID: "START PACKIN'" SO WE COULD GET GOIN' ON OUR PROSPECTIN' TRIP THIS MORNING, JESSIE.
IT'S LATE. AREN'T YOU AFRAID THEY'LL LEAVE WITHOUT YOU?
HOW? TH' STATION WAGON'S GAS-TANK'S EMPTY, AND I GOT TH' GASOLINE!
TEXAS, I HAVEN'T TIME TO SAY GOODBY TO DIRTY DALTON, BUT HERE'S A KISS FOR HIM.
HEY, TEXAS! WHERE YOU BEEN? PETUNIA'S SO LOADED DOWN WITH OUR OVERLOAD SHE WON'T BUDGE.
SHE WILL IF YOU BUILD A FIRE UNDER HIM.
HAT'S OFF TO YOU, TEXAS. YOUR BRAIN'S SHOWIN' SIGNS OF LIFE EVERY DAY. THANKS.
OH, THAT'S ALL RIGHT. NOW PUSH!
?
SEE!
Reg. U.S. Pat. Off.: Copyright, 1942, by The Chicago Tribune.

BUCKS McKALE
by Stokes
EVERYTHING IS IN READINESS. ALL ARRANGEMENTS ARE MADE WITH THE NEWSPAPERS, THE RADIO STATIONS AND THE POLICE TO BREAK THE FAKE STORY OF MRS. DE PUNK'S DEATH ON AN UNSUSPECTING PUBLIC.
IT IS ALL A PART OF MR. OYSTERMAN'S PLAN TO TRY AND RECOVER THE FAMOUS DE PUNK PEARLS AND TO CATCH THE THIEF WHO STOLE THEM.
MRS. DE PUNK IS GOING TO STAY IN HIDING IN HER ROOM AT THE HOSPITAL.
WELL, MRS. DE PUNK— IN A FEW MINUTES THE PAPERS WILL BE OUT WITH AN EXTRA ANNOUNCING YOUR DEATH—
WITH TH' NEWS THET YOU AIR GONNA BE BURIED IN YOUR FAMILY JEWELRY!
AND IF I'M NOT MISTAKEN WHOEVER TOOK YOUR PEARLS WILL BE BACK TO ROB YOUR GRAVE!
TH' NEWS WILL BE ON THE RADIO, TOO, IN A FEW MINUTES
HOW EXCITING - I MUST HEAR ABOUT MY OWN DEATH!
THAT'S IT - LISTEN!
WE INTERRUPT THIS PROGRAM TO BRING YOU A SPECIAL NEWS BULLETIN-
IN ANOTHER CITY, MANY MILES AWAY, HOODO HEARS THE SAME BROADCAST.
- A SPECIAL NEWS BULLETIN - MRS. VANDERGILT DE PUNK - WELL KNOWN SOCIETY LEADER, DIED SUDDENLY OF A HEART ATTACK CAUSED BY GRIEF AND SHOCK OVER THE LOSS OF THE FAMOUS DE PUNK PEARLS - IT WAS HER DYING WISH THAT SHE BE BURIED IN THE DE PUNK FAMILY JEWELS - VALUED AT THOUSANDS OF DOLLARS!
THE DE PUNK FAMILY JEWELS - WELL - WELL!
CLICK
TRULY A BURIED TREASURE — JUST WAITING TO BE DUG UP!
THAT GIVES THE GREAT HOODO AN IDEA — I THINK I'LL ATTEND THAT FUNERAL-
I CAN JUST MAKE IT IF I CATCH A PLANE TONIGHT!
IS HOODO THINKING WHAT YOU THINK HE'S THINKING ?

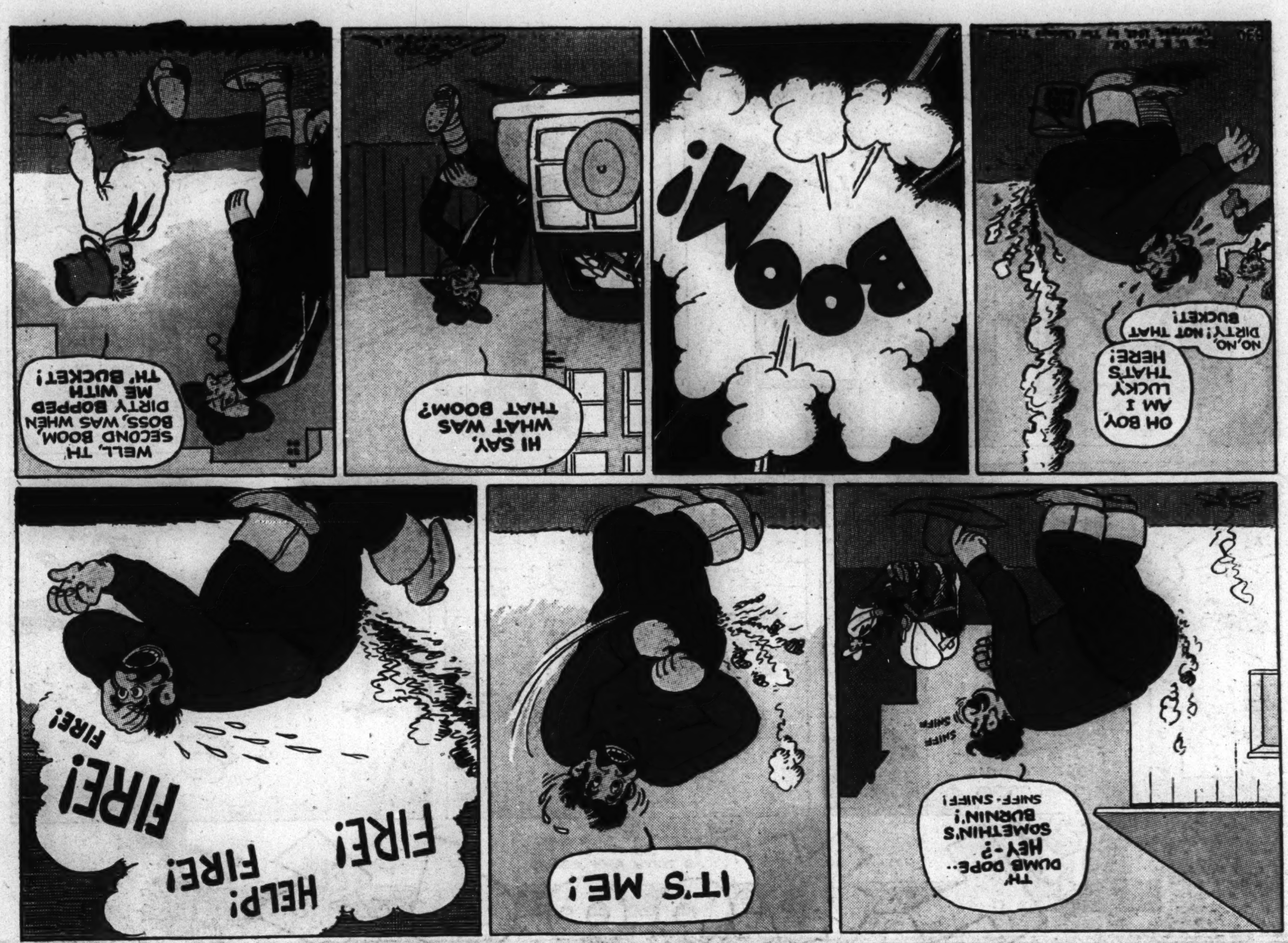
TH' DUMB DOPE.. HEY-? SOMETHIN'S BURNIN'! SNIFF-SNIFF!
SNIFF SNIFF
IT'S ME!
HELP! FIRE! FIRE! FIRE! FIRE!
OH BOY, AM I LUCKY THAT'S HERE!
NO, NO, DIRTY! NOT THAT BUCKET!
BOOM!
HI SAY, WHAT WAS THAT BOOM?
WELL, TH' SECOND BOOM, BOSS, WAS WHEN DIRTY BOPPED ME WITH TH' BUCKET!

NOW, EGBERT- LET ME HEAR YOU SAY THE ALPHABET-
OH, THAT'S EASY, UNCLE DAFFY-
A-B-C- D-E- F-G- H-
J-K-L M-N-
JUST A SECOND- YOU LEFT OUT A LETTER!
NOW, WHAT LETTER COMES BEFORE J -
I DUNNO-
SURE, YOU DO- LOOK AT ME - WHAT HAVE I ON BOTH SIDES OF MY NOSE?
FRECKLES!

Adventures of ...... HY SCORE
U.S. Army Equipment
The "Jeep"
THE FOOTPRINTS HY AND KITTY FOUND IN THE SAND TURNED OUT TO BELONG TO KITTY'S UNCLE—THE OLD DRUGGIST WHOM THEY BELIEVED HAD DROWNED....
Reg. U. S. Pat. Off. Copyright, 1942, by The Chicago Tribune.
THE OLD MAN ACTS STRANGELY. HE SEEMS TO BE IN A DAZE AND THERE APPEARS TO BE A NASTY WOUND ON HIS HEAD WHICH HY CONCLUDES WAS CAUSED BY A PIECE OF WRECKAGE
...KITTY AND HY CLEANSE THE WOUND WITH SALT WATER AND LEAVE THE REST TO TIME—THE GREAT HEALER....
THE NEXT DAY, HY, HUNTING FOR FOOD, HEARS A RUSTLING IN THE BUSHES....
QUICK AS A FLASH HE CLIMBS A NEARBY TREE "IT'S A WILD GOAT!" HE YELLS, AND HURLS HIMSELF AT THE CHARGING ANIMAL...
...THE BLOW BREAKS THE GOAT'S BACK & HY LOSES NO TIME PREPARING IT FOR FOOD, USING A SHARP SHELL AS A KNIFE....
REALIZING THE NECESSITY OF A WEAPON, HY FASHIONS ONE IN THE FORM OF A BOW AND ARROW, USING STRIPS OF LEATHER FROM HIS BELT. ALL IN ALL, THE THREE NOW APPEAR QUITE HAPPY.
"...FOR HAPPINESS CONSISTS NOT IN POSSESSING MUCH BUT WITH BEING CONTENT WITH WHAT WE POSSESS. HE WHO WANTS LITTLE ALWAYS HAS ENOUGH."
ZIMMERMAN
NEXT SUNDAY: The FOREST PRIMEVAL

Rocky THE STONE-AGE KID
by FRANK ENGLI
THE LI'L MONK'S FEELIN' FINE!
HE'S GOT HIS STRENGTH BACK IN HIS LEGS AGAIN AND HE'S BEEN BOUNCING AROUND HERE LIKE A RUBBER BALL!
OH, I'M SO GLAD!
YES, BUT I'M AFRAID CHIMPY IS SURE GONNA MISS THE LITTLE FELLER!
HE'LL GET OVER IT!
I'LL GO PACK UP A LITTLE FOOD FOR HIS TRIP HOME — HE SHOULD BE GETTING STARTED!
GOOD IDEA MOM, HE MIGHT HAVE A LONG WAY TO GO!
WELL, CHIMPY, LOOKS LIKE YOUR PAL IS READY TO LEAVE — GIVE HIM THIS LUNCH TO TAKE ALONG...
NOW, ISN'T THAT JUST TOO CUTE...
GOOD-BYE, YOU LI'L RASCAL, AND WATCH YOUR STEP!
YES, DO BE VERY CAREFUL!
CHIMPY, RUN OUT AND GET AN ARMFUL OF KINDLING WOOD FOR TOMORROW MORNING, LIKE A GOOD BOY, WILL YOU?
?
? ? ?
Reg. U. S. Pat. Off.: Copyright, 1942, by The Chicago Tribune.

MR. EX
by Bert Whitman
MR. EX, POSING AS AN ENEMY AGENT, THINKS HE IS BEING TAKEN TO POLICE HEADQUARTERS. BUT—
?!
COME IN!
HERR BLITZ! HERE IS OUR MAN!
LET ME CONGRATULATE YOU ON YOUR MIRACULOUS ESCAPE FROM THE SUBMARINE! I AM KREIG BLITZ... THIS IS HATA MARI... YOU KNOW OF US, NO DOUBT?
...THE BARTENDER? HAH! WE HAVE BEEN ON THE LOOK OUT FOR YOU-- HE HAS CARRIED OUT HIS DUTY!
THIS IS A SURPRISE! I...AH... THOUGHT...
HOW SIMPLE IT IS TO OUTWIT THESE AMERICANS, EH, BLITZ?
WE HAVE PLANS TO MAKE THEM LOOK MORE FOOLISH!
HERR BLITZ, WHY NOT GIVE HIM A NUMBER?
WHY A NUMBER? JUST CALL ME MR. EX!
EX? THAT IS A SIMPLE OPERATIVE'S NAME! COME, WE GET DOWN TO BUSINESS!
THESE PLANS CALL FOR A CLEVER SABOTAGE JOB-- YOUR HELP WILL MAKE THE MISSION MORE POSITIVE...
HATA! THE LIGHT...IT IS FOR YOU!
YES! PARDON, PLEASE! THE RADIO OPERATOR IS CALLING!
A FEW MINUTES LATER---
KREIG...I WOULD LIKE TO SPEAK WITH MR. EX... ALONE!
?
CERTAINLY! I WILL BE IN THE NEXT ROOM IF YOU NEED ME!
THIS PIECE OF PAPER HAS A WIRELESS MESSAGE ON IT!
YES?
IT SAYS THAT THE ONE MAN WHO COULD HAVE ESCAPED FROM HIS POST IN THE SUBMARINE SHOULD HAVE A SCAR ON HIS LEFT WRIST--
...BUT YOU HAVE NONE!!

VESTA WEST
AND HER HORSE, TRAVELER!
IT SURE IS NICE TO HAVE YOU BACK FROM BOARDIN' SCHOOL TO STAY, VESTA!
THERE ISN'T ANYPLACE I'D RATHER BE, DAD!
I COULDN'T RUN THIS RANCH WITHOUT YOU, WITH YOUR MA GONE AND MY LEGS PARALYZED LIKE THEY ARE!
WELL I AM HERE AND WE WILL RUN THIS RANCH.. WAIT AND SEE!
HEAVENS,DAD, WHAT'S THAT RACKET ?
?
CRASH!
BANG
WHOA?
WE'RE SORRY MA'AM WE JUST COULDN'T KEEP HIM IN THE CORRAL!
HE MUST-A SENSED YOU WERE HOME MISS VESTA! ...FIRST TROUBLE HE'S GIVEN US SINCE YOU WENT TO SCHOOL!
GOOD OL' TRAVELER! HE COULDN'T WAIT UNTIL I GOT TO THE CORRAL!....... HOWDY PARDNER!
JUST LIKE HER MA... SHE HAD A WAY WITH ANIMALS, TOO!

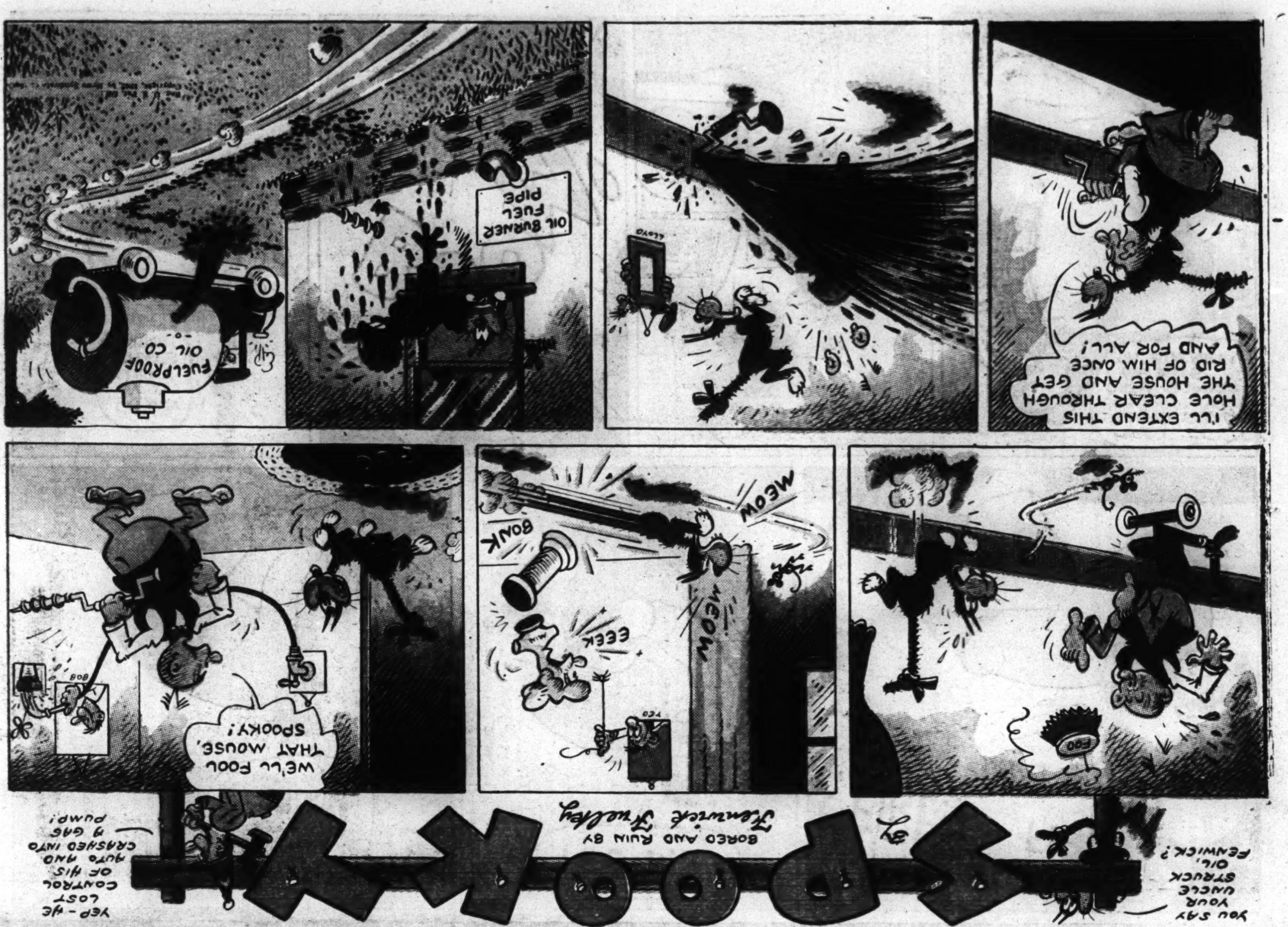
YOU SAY YOUR UNCLE STRUCK OIL, FENWICK?
YEP - HE LOST CONTROL OF HIS AUTO AND CRASHED INTO A GAS PUMP!
SPOOKY
BY
BORED AND RUIN BY
Fenwick Fuelky
WE'LL FOOL THAT MOUSE, SPOOKY!
EEEK
MEOW
BONK
MEOW
I'LL EXTEND THIS HOLE CLEAR THROUGH THE HOUSE AND GET RID OF HIM ONCE AND FOR ALL!
OIL BURNER FUEL PIPE
FUELPROOF OIL CO.

SPEED BERRY
BABS! I THOUGHT I LEFT YOU IN TOWN AT THAT BOARDING HOUSE!
WHY DIDN'T YOU COME BACK? MY LANDLADY WANTS HER MONEY—
I COULDN'T GET A PASS— BESIDES, I'M FLAT BROKE—
WE'LL, I GOTTA EAT— YOU CAN BORROW A DOLLAR—
8-30-42
HAVEN'T YOU ANY FRIENDS?
SERVICE CLUB
WAIT IN THE SERVICE CLUB—I KNOW THE OWNER OF THIS CAR—MAY-BE I CAN BORROW IT, AN' SOME DOUGH—
2347
LEND YOU TEN DOLLARS? WHAT'D YOU EVER DO FOR ME?
YEH, JUST WHAT IS YOUR WORTHY CAUSE, SPIFFY?
DON'T BE THAT WAY, SPEED— LEND HIM THE MONEY, OR I WILL!
IT'S A RISK LOANING SPIFFY YOUR CAR— HE'S A REGULAR JEEP DRIVER!
YES, HE MIGHT HAVE A WRECK—
SERGEANT O'TOOT, I GOTTA HAVE A PASS—MY GIRL FRIEND DROPPED IN UNEXPECTEDLY—
AN' YOU DON'T WANT ALPHA GALE TO MEET HER— OKAY—
MY! A SWELL CAR, AN' TEN DOLLARS!
JUST LEAVE IT TO ME, BABS— GEE, THERE'S-ER-AH- THE COLONEL— QUICK, JUMP IN THIS BAGGAGE COMPARTMENT
IT'LL ONLY BE FOR A MINUTE—
I'VE BUSINESS IN TOWN, AND THOUGHT ALPHA AN' I COULD GO WITH YOU— AND SAVE USING AN ARMY TRUCK—
RIDE WITH US-ER-ME?
Copyright, 1942, by The Chicago Tribune

Neighborhood News.
Churches, Clubs, Schools
Radio Programs.

Chicago Sunday Tribune

THE WORLD'S GREATEST NEWSPAPER

Part 3 | Metropolitan Section

W

AUGUST 30, 1942.

HONOR MAYWOOD'S HEROES SEPT. 12

SIGNING VOTERS SPEEDED UP IN WEST COUNTIES

Barrett Ruling Aids Clerks in Big Task.

Permanent registration of voters in the four counties lying west of Chicago—DuPage, Will, Kendall and Kane—is well under way, stimulated by branch offices set up by special deputies of the county clerks. A majority of the voters will be registered under the new procedure far in advance of the fall election, a survey yesterday indicated.

Attorney General George F. Barrett's ruling last week that valid registrations may be made by deputies outside the clerk's office has aided the clerks in carrying out the huge and relatively unfamiliar task of reregistering voters, many of whom have not been aware that their old registration will not qualify them to vote this fall.

60,000 Voters in DuPage.

In DuPage county where Clerk Clarence Wagemann has the task of securing permanent registrations for some 60,000 voters, 14 deputy clerks, all young women, have been registering voters from the 102 county districts since July 31. Wagemann estimated the registration would be 60 per cent complete this week.

Registration in DuPage county's major election districts of Elmhurst, Downers Grove, Hinsdale, West Chicago, Westmont, and Naperville totaled 26,648 up to Aug. 22. Figures for Lombard and Villa Park registrations, which closed last night, were not available; but these together with registrations in Glen Ellyn and Wheaton this week are expected to bring the county total to well over 40,000. This is more than two-thirds of the total county voters.

Use Junior High Schools.

Voters in Wheaton and Glen Ellyn may fill out their permanent registration blanks at the junior high schools in these cities this week between 1:30 and 9 o'clock each afternoon and evening. On duty will be the 14 deputy clerks sworn in for this special service by County Clerk Wagemann. In the community house in Warrenville deputy clerks will register voters from 1:30 p. m. to 9 p. m. on Sept. 9. In Roselle the registration will be from 6 p. m. to 10 p. m. on Sept. 10, and in Wooddale during the same hours on Sept. 8.

In Will county letters have been mailed to almost all of the county's 75,000 qualified voters by County Clerk Joseph H. Hartley explaining the new permanent registration system. However, unless there is too much lag in registration of voters, Hartley does not intend to operate traveling branch offices. To date only 5,000 voters have registered, he said. The largest vote ever cast in Will county is 63,000.

Set Will County Dates.

The Will county clerk's office is open daily, except Sunday, for registration, and polling places in each of the 98 precincts in the county will be open for registration Sept. 19 and Oct. 6 between 6 a. m. to 9 p. m. A school for registrars will be held at the courthouse Sept. 11, Hartley said.

Kendall county, whose largest vote recorded is 6,200 ballots, has already registered 1,500 voters under the permanent registration act, County Clerk Martin P. Mortensen said. Mortensen and a deputy have been visiting village and town halls, and will register voters in the Na-Au-Say town hall on Sept. 11 from 1 p. m. to 9 p. m. Similar visits will be made to Oswego, Plano, Yorkville, and Newark on dates to be announced. The regular registration in all precincts will be held from 6 a. m. to 9 p. m. on Sept. 19 and Oct. 6.

List Many in Kane.

Kane county has exceeded most of the others in the completeness of its early registration. County Clerk Charles Lowry stated registrations before Sept. 19 will exceed the number of ballots in the last primary. He expects 20,000 voters to register in the 79 precincts that come under his jurisdiction.

Lowry and a corps of deputies have been visiting each township in Kane county, and also have set up official registration booths at the Elgin Agricultural fair and at the Burlington Farmer's picnic held recently.

An exception in Kane county is the city of Aurora where balloting is done under the authority of the Aurora Election commission. The Aurora commission operates under the City Election act, as does Chicago, and is not affected by the permanent registration act. Voters there will encounter no difference in election procedure from other years.

Kane county will have general registration from 6 a. m. to 9 p. m. on Sept. 19 and Oct. 6, as will be done elsewhere.

COMMUNITY NINE OF OCD TO GIVE DANCE ON OCT. 14

Plans for a Civilian Defense dance Oct. 14 are being made by a committee from community No. 9 of the local OCD, Chairman S. J. Kerwin has announced. The defense group plans to entertain 5,000 residents of the district at the Madison Athletic club on that date, Kerwin said. Funds raised by the ticket sale will be used to purchase office supplies and equipment for Civilian Defense headquarters in community 9.

Church Keeps Its Charming Rural Setting During 75 Years of Service

Another Sunday morning has dawned upon Trinity Evangelical Lutheran church at the crossing of Roosevelt and Meyers roads. Much nearer to Chicago than many of its suburbs, the setting has remained rural as when the church was organized 75 years ago. Let us pay a visit to the picturesque church in the meadow.

Absorbing the lesson of "David and Goliath" the primary class in the Sunday school has for its teacher Miss Mildred Steben. Seated, starting clockwise in front of the teacher, are Frederick Goltermann, Carol Beckman, Irene Hoepner, Evelyn Steben, Ronald Vohs, and Herbert Nordbrock. The boys and girls are descendants of the church founders, who knew what it meant to travel many miles by oxen to attend services.

Before and after services always has been a time for visiting, and an August morning permits of social gatherings on the church lawn. In the foreground, left to right, are Mrs. Arthur Nordbrock, Mrs. Mary Ahrens, Miss Clara Ahrens, Mrs. Helmuth Goltermann, Miss Ida Schumacker, Mrs. Albert Purath, Mrs. Arthur Steben, Gustav Thielk, Fred Steben, Martin Deicke, Herman Steben, Ed Meyer, and Mrs. Herman Steben.

Representative of the young people's organization in the church are Mr. and Mrs. Harold Vohs, in the foreground, and Miss Dorothy Schwartz and Paul Deicke. Mr. Vohs is president of the Walther league, and both he and Mrs. Vohs belong to families of Trinity's early members.

At left, the young pastor, the Rev. Herbert A. Mueller, talks things over with one of the oldest members, Fred Nordbrock. At right, Mrs. Charles Lemke accompanies her son, Kenneth, to the morning service.

[TRIBUNE Photos by Julius Ganiter.]

Along a country lane on the way to Sunday school, left to right, are Arlene Goltermann, Lorraine Steben, Delores Nordbrock, and Herby Nordbrock. All of their grandparents attended Trinity church before them.

Serene Rural Church Nears 75th Birthday

Motorists approaching Chicago from the west along Roosevelt road for the first time, alert to impressions afforded by the changing landscape, are given a glimpse well after they reach the suburban area of a church as pastoral in its setting as tho its location were far distant from the loop.

Trinity Lutheran church at York Center, Roosevelt and Meyers roads, may not have an awe inspiring edifice, but its architecture, perfect in dimensions in the height of its steeple in proportion to the length of the building, satisfies with its simplicity an emotion deep in the hearts of those having a church going background. This is especially true when, on a Sunday morning, the peal of the church bell is to be heard across the prairie and thru open stained glass windows floats the note of the organ as the 9:30 morning service begins.

Pond in Rainy Weather.

Strangers frequently turn off from the busy highway to examine the white painted church whose steeple rises above the maples and is part of the cluster of apple orchard, churchyard, parochial school, and parsonage. When the rains are heavy, a pond forms where cattle graze in the pasture across Meyers road to the west. On week days the click of harvest machinery may be heard close by.

It is a country church, now planning its 75th anniversary, that has retained its peaceful rural environs despite the development of busy suburbs along the North Western railroad to the north and the Burlington road to the south.

"There must be history here," say strangers to one another as they sense the symbolism of fundamental spiritual values. Yes, back in 1868 forefathers of families whose names have been on the church roll for years, were obliged to travel by oxen to Zion Lutheran, the mother church, at Bensenville. It meant starting at dawn to cover the 15 miles in time for services and a hurry back to reach home again by dark. So the pioneers decided to found a church nearer by.

First Building Still Stands.

As early as 1860, Fred Ahrens, J. Goltermann, H. Goltermann, Ehler Ahrens, and Fred Meyer formed a committee that founded the first church school at the site. The old building, which still stands, is now used for a garage. Christian Weigle was the first teacher.

Other family names on the church rolls thru the years include Deicke, Reinke, Vick, Thielk, Hoepner, Steben, Nordbrock, and Schumacker. Time came when they traveled to the church on Sunday in wagons and buggies and later by automobiles.

There have been only five pastors, the first of whom was the Rev. Theodore Mertens. He was followed by the Rev. Mr. Gotsch, who served from the time the church joined the Missouri synod in 1872 until 1884; the Rev. Herman Sieving who was pastor from 1885 until 1901; and the Rev. H. D.

[Continued on Page 4.]

SUBURBAN BUS DONS WAR PAINT IN BOND DRIVE

By breaking a bottle of soda water over the nose of one of the West Towns Railway buses, pretty Rosemary Grundin of Oak Park effected its dedication as a "Victory Bond Bus" last week. The bus, painted red, white, and blue, with a large V on its radiator, carries a message on its side proclaiming, "Buy More Bonds."

Accepting the bus as an instrument for increasing bond sales was Emile O. Bloché, chairman of the Oak Park bond sales committee, while speakers at the ceremonies included A. J. Parkin and Eugene Kaspar, of the treasury department; Robert F. McMaster, Oak Park village president, and J. J. Garvey, president of the Oak Park Chamber of Commerce.

Official figures disclose that Oak Park was fourth in the realization of its quota in the state bond drive for June. Figures for July have not been released yet, while the community is now completing its bond quota for August which is $726,165 worth of war bonds.

CAPT. GEORGE MADIGAN DEPARTS FOR TRAINING COURSE AT PRINCETON

George P. Madigan, vice president of the Chicago Retail Merchants association, who recently was commissioned a captain in the army, left Chicago yesterday for a four weeks' training course at Princeton university in connection with his commission.

Capt. Madigan.

Long identified with the west side department store bearing his name, and with Garfield Park business and civic groups, Capt. Madigan more recently has been secretary-treasurer of the store. Upon receiving his commission, he resigned his post as morale chairman of civilian defense for community 8. During the last war, Capt. Madigan was in Northwestern university's student army training corps when the armistice was signed.

ARMY WAR SHOW TO HONOR WEST SIDE THURSDAY

The Army War show which begins at Soldiers' field this week has designated Thursday evening as West Side night, and commanders of the 12 west side communities in the civilian defense organizations have undertaken the task of selling 40,000 tickets to that performance. The show is sponsored by the war department and portrays all phases of modern warfare including flame throwing demonstrations in the course of a sham battle.

Tickets are being sold thru the community commanders, and by all west side banks, the Central Plaza hotel, the Austin YMCA, the Austin Kiwanis club, the Division Street Business Men's association, the Austin Lion's club, the West Town Chamber of Commerce, and the Garfield Park Business Men's association.

All proceeds from the show will go to the Army Emergency relief, which provides funds for dependents of men in the armed forces, when regular channels cannot help them. The show gives citizens an opportunity to see their soldiers in action.

BROOKS, GREEN ON BATAAN CLAN DAY'S PROGRAM

Unveil Mural of 192d Tank Battalion.

Sen. Wayland Brooks, Gov. Dwight Green and Mayor Kelly will be speakers at American Bataan Clan Day to be observed in Maywood, Saturday, Sept. 12, when villages in Proviso township will honor their heroes who have provided one of the most inspiring pages of the nation's history.

Among the tank soldiers who left a transport at Manila nearly a year ago were 137 young men, former national guardsmen from Maywood, Melrose Park, Forest Park, and surrounding villages who had joined other units to form the 192d Tank Battalion. They had come from summer training maneuvers at Fort Knox, Ky.

When the attack was made on the Philippines, the west suburban men found themselves in direct fire of the Japanese army and navy. How valiantly they fought against great odds has been recorded. Bataan was captured and those who had not made the supreme sacrifice were taken prisoners.

Mural To Be Unveiled.

American Bataan Clan Day will feature the unveiling of a large mural of the 192d Tank Battalion.

Of major interest in the observance will be members of the American Bataan clan founded in Maywood last April by relatives, sweethearts, and friends at the suggestion of the Rev. Roy W. Merrifield, pastor of Plymouth Congregational church and father of a tank officer.

Officers elected were Mrs. Viola Heilig, president; Mrs. Ada Goodman, secretary; Mrs. Eleanor Danca, vice president; and Mrs. Dorothy Slicer, treasurer. Mrs. Heilig's son, Staff Sergt. Roger Heilig, was credited with wiping out an enemy machine gun nest; Mrs. Goodman is the mother of Sergt. Norman Goodman; Mrs. Danca is the wife of Lieut. Richard Danca who was wounded; and Mrs. Slicer is the wife of Lieut. William Slicer who was wounded in action.

Club Boosts War Fund Show.

The club meets once a month in the Maywood Medical Arts building. It is selling tickets for a war fund show to be given the day of the observance. Proceeds will go to the American Red Cross in Hague, Switzerland, to aid captured war prisoners at Bataan. The entire seating capacity of a Maywood theater has been turned over to the group.

Tomorrow night an all-star softball team of Maywood will play an all-star Oak Park squad with proceeds of the game to be turned over to the clan. The ball game will take place at Ridgeland Commons, Scoville avenue and Lake street, Oak Park.

American Bataan Clan Day will start with a sendoff party for Maywood selectees who will be inducted that morning into the United States army. Coffee, doughnuts, candy, and cigarets will be given the men before they march down Maywood's Fifth avenue. More than 2,000 Proviso township grade school children, costumed in patriotic red, white, and blue, will parade and be reviewed at 11:45 a. m. in front of the Lido theater.

Governor in Reviewing Stand.

At noon, the mural of the tank company will be unveiled at the theater with LeRoy Allen, president of school board district 89, as master of ceremonies. Gov. Green and Maj. Gen. George Grunert of the Sixth Army corps, will be in the reviewing stand.

During the afternoon there will be a parade of floats and military units headed by a battalion from the Sixth Area Army and the Illinois Reserve militia. Representing their west suburbs, more than 25 drum and bugle corps will compete for honors. Proviso villages will be represented by floats sponsored by industries. The parade will culminate in a bond and stamp rally under the direction of the United States treasury department at Proviso High school.

Heroes Will Be Guests.

Chaplain Paul Frillman, a member of the famed Flying Tigers who recently returned from China, and Lieut. Emmett F. Gibson, wounded tank officer now stationed in a hospital at Fort Dix, N. J., will be special guests of honor. Soldiers from Fort Sheridan and sailors from Great Lakes will flank the honored service men.

During the evening, under auspices of the American Bataan clan, an old fashioned ice cream social will be held in Maywood park. Also, the entire town will be open to residents of the surrounding area at the first patriotic open house in the history of the village.

Louis E. Nelson, president of the Greater Maywood association, is general chairman of the day. He will be assisted by Arthur J. Wartha, assistant chairman; Fred Volkman, treasurer; Altha Bendell secretary, and numerous committees.

Honor Lawndale Boys.

Members of the North Lawndale civilian defense commission recently honored the boys in their community who are in the armed forces with a flag and honor roll dedication at 1500 Pulaski South road.

SIMMONS WOOD CRIBS

6-YEAR SIZE 30"x54" HONEY MAPLE FINISH EASY ROLLING CASTERS DROP SIDE WITH TOE TRIP RELEASE

$11.85

Reserve Your Baby Furniture Now While Still Available for Future Delivery

CRIB KANT WET MATTRESS...... $10.95

"You CAN Afford to Buy GOOD Furniture at PEBBLES"

Ask about our convenient terms

PEBBLES FURNITURE CO.
1126 WESTGATE, OAK PARK

Open Thursday and Saturday Evenings

For Active Women

BEN DAVIS
Suggests
The Wildwood . . .

A Smart Yet Comfortable Spectator Tie (in brown or black-suede with calf-trim)

Featuring

Vitality SHOES $6.95

Vitality Open Road Shoes $5.50 and $6.00

Visit Our Store

We carry the largest selection of Vitality Shoes on the West Side.

SIZES TO 11 AAAAA to D

Ben Davis
Shoe Store
133 N. Marion St.
OAK PARK

If you want to sell a dog, a boat or a course of instructions, a Tribune want ad can help you get quick results. Call SUPerior 0100 — and ask for Miss Page, Tribune Want Ad-Viser.

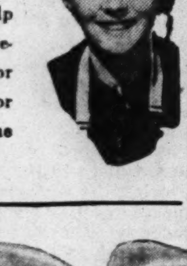

139 WEST SIDERS GET PERMITS FOR 400 NEW TIRES

305 Casings Rationed for Use on Trucks, Buses.

One hundred thirty-nine west side individuals and firms qualified as purchasers of new tires and tubes during the week ending Aug. 19.

Seventy were given permission to buy 95 tires and 120 tubes for use on passenger vehicles, while the other 69 were allowed to buy 305 truck tires and 193 tubes.

PASSENGER TIRES AND TUBES.

	Ti	Tu
Anthony Silvestri, 723 S. Carpenter	3	3
Joe MiMarco, 1030 S. Winchester	2	1
Charles Brooks, 5524 Huron	3	2
Albert W. Smith, 5513 Iowa	4	3
Earl Bishop, 518 N. Oakley	0	2
Barney Gordon, 122 S. Central	0	1
Victory Store Fix, 684 Milwaukee	0	1
Sam Matiello, 2725 Flournoy	0	1
Robert V. Abate, 927 S. California	0	3
Harry Mazzone, 1131 Taylor	0	5
Allan Caplan, 1324 S. Fairfield	0	1
George E. Greenwood, 3921 Polk	0	1
T. M. White Co., 2314 S. Damen	0	2
D. R. F. Trombly, 3911 Archer	1	1
I. Pitlik, 3649 W. 31st	0	1
J. H. O'Neil, 4204 Archer	0	1
Rev. J. Baher, 3737 13th	2	0
Dr. R. M. Cassidy, 4950 Thomas	4	4
C. Kasphr, 4520 Monroe	3	5
Harry Lightfoot, 2939 Wilcox	1	1
Tyne & Co., 3212 Fillmore	0	2
E. Hodina, 1637 S. Springfield	0	1
Ted Nelson, 1619 Washington	3	2
Sampson Esko, 2525 Washington	0	1
C. B. & Q. R. R. Co., 547 Jackson	0	3
Rodrigo Dias, 1244 Newberry	4	0
Ray P. Mozzolini, 1546 S. California	3	0
Fire Department, 31st and Sacramento	2	4
E. Slutzky, 1940 21st	0	1
Dr. M. J. Parenti, 5040 Madison	0	4
Rev. C. Krippner, 1443 S. Keeler	2	0
Rev. W. L. Moekhaus, 818 N. Central	1	0
Rev. P. Lind, 2716 Douglas	1	3
Peterson Core O. & Mf., 704 S. Kolmar	0	1
Mary E. Weinman, 701 S. Pulaski	5	3
Anton J. Saalig, 1622 Maypole	0	1
Robert E. Sorenson, 35 N. Kedzie	2	0
J. C. Ahlgrin, 738 S. Bell	0	4
W. R. Wolfe, 1300 Jackson	0	3
Indian Motorcycle Co., 1214 Jackson	3	0
Donald P. Hayman, 36 N. Menard	3	0
Frank Hyrezyk, 4820 Iowa	3	0
Henry A. Raery, 311 S. Sacramento	4	0
Arthur Scholl, 716 N. LeClaire	2	0
A. Dickenson, 2750 35th	0	1
R. R. Sprawka, 1801 S. Ashland	4	4
M. P. Abrams, 2347 S. Sacramento	4	4
J. Zarhoff, 808 S. Central Park	0	2
N. P. Padzien, 1865 S. Hamlin	2	2
E. F. Lynch, 3154 Polk	3	0
E. T. Kittell, 1425 S. Racine	0	1
Fred Rice, 729 N. Central	1	0
Ralph W. Griffin, 4454 Monroe	5	3
Joseph Baker, 3735 Arthington	2	2
Willis Johnson, 312 N. Central	4	2
The Stoneman Co., 845 Erie	0	1
Morris Kaplan, 2537 Taylor	0	1
Michael R. Kennedy, 5511 Washington	0	1
Rev. J. F. Henry, 1076 Roosevelt	1	3
Rev. E. J. O'Brien, 1076 Roosevelt	3	1
Abraham Rosenzweig, 3846 Congress	0	1
Artie Small, 1425 13th	0	5
Sam De Leo, 755 S. St. Louis	0	1
Ralph Hackett Jr., 1015 Polk	0	1
Eugene St. George, 2509 Wilcox	0	4
Ben Meyer, 3106 Douglas	0	1
Cook Co. Juv. Home, 2240 Roosevelt	0	1
Patsy Merola, 2325 Taylor	2	0
Zephyr Cleaners, 1822 S. Ashland	2	2
W. P. Miller, 35 N. Central	1	0

TRUCK TIRES AND TUBES.

	Ti	Tu
Fairfield Crtg., 1001 S. Fairfield	3	0
O'Keefe Bros. Co., 16th and Cicero	8	8
Louis C. Klein, 229 N. Sangamon	0	1
E. Pitts, 2311 Warren	4	4
Max Peurye, 1523 Sawyer	1	0
Clonick Steel Co., 2375 Archer	4	4
Fleet Maint., Inc., 755 Harrison	4	3
Olympic Commissary, 302 S. Canal	5	5
E. Sohn, 1301 Jackson	2	2
U. S. Postoffice, 740 S. Canal	8	0
Fire Department, 3100 S. Sacramento	3	3
Ugo Covelli, 3114 Harrison	2	2
Don Richeson, 1308 Cullerton	1	0
J. A. Hamol, 210 N. Talman	2	2
Standard Frt. Lines, 2500 Taylor	4	2
Chicago Surface Lines, 3901 West End	30	30
Morris Leeb, 5574 Van Buren	3	1
B. T. Dempsey, 4935 West End	2	1
Max Greenberg, 1241 S. Central	4	1
Advance Con. Brkg. Co., 2521 Van Bur.	5	5
W. C. Winkler, 2101 Fulton	4	2
M. Sandler & Son, 1049 Fulton	10	8
Knives & Saws, Inc., 520 N. Cicero	4	0
Acorn Delivery Serv., 663 W. Lake	4	4
Liberman Meat Co., 924 Fulton	3	3
W. Wilkie, 1130 Cermak	1	1
J. A. Hannah, 210 N. Talman	3	3
J. Louis, 1025 S. Western	2	2
Oetting Ice Co., 3001 W. 26th	6	6
Kaufman Food Prod., 24 S. Hamlin	3	1
City Chgo. St. Dept., 2322 S. Ashland	32	0
J. B. Merel, 316 S. Spaulding	4	0
Railway Express Agcy., 612 S. Clinton	1	0
National Tea Co., 1000 Crosby	7	7
Western Fuel Co., 2627 Adams	1	1
Harry Rosenfield, 2629 Taylor	5	4
American Transit Lines, 4535 Adams	10	0
A. H. Crimeaux, 2059 W. 35th	1	1
A. C. Cinder Co., 3236 Harrison	2	0
Blackhawk Oil Co., 1020 S. Cicero	4	4
Shephard Bros., 2345 Cermak	3	0
Sinclair Ref. Co., 2540 Cermak	6	2
Kohls Motor Service, 3609 Harrison	4	4
Co-Ordinated Trk., 1131 Polk	4	4
City Chgo. Bur. Sts., 2322 S. Ashland	18	0
Douglas Coal Co., 3248 S. Pulaski	6	4
Thoreson Brothers, 716 Randolph	1	1
National Tea Co., 1000 Crosby	12	12
Haudek Motor Serv., 804 S. Cicero	5	5
Martin Peper, 1251 S. Kildare	2	2
Northwest Cartage Co., 710 Taylor	5	5
Lester Critchlow, 2424 Madison	3	0
Fulton Cartage Co., 230 N. Peoria	4	2
D. K. Products, 2326 S. Winchester	2	2
R. M. Ess, 3251 Washington	1	1
L. T. Machenberg, 2422 Blue Island	1	1
G. R. McElrath, 2142 S. Washtenau	2	2
Lawndale Milk Co., 2237 S. Ridgeway	0	2
Globe Exp., 4350 Ogden	0	1
James A. Hanah, 210 N. Talman	4	4
Merriet Coil & Tr., 311 N. Des Plaines	3	3
Floyd D. Campbell, 1301 Jackson	2	2
Willett Bus Service, 700 S. Des Plaines	7	7
H. Adema, 1826 14th	2	0
Hastings Express, 509 S. Clinton	2	0
Ford & Parker Team., 811 18th	2	2
Anderson Bros., 1724 Maypole	2	2
L. T. Machenberg, 2422 Blue Island	1	1

27 NEW CAR PERMITS

Sampson Esko, 2525 Washington.
Snow Ice, Inc., 1425 S. Racine.
Bliss & Laughlin, Inc., 1025 Jackson.
Frank Korte, 2408 S. Pulaski.
Carlo J. Bascia, 827 Arthington.
Warwick Mfg. Co., 4640 Harrison.
Kellogg Sales Co., 400 Madison [4].
Harold J. Murray, 228 N. Lockwood.
Price Brothers, 36 S. Throop.
B. F. Sturgeon, 3551 Archer.
Olympic Commissary, 302 S. Canal.
George P. Nuenow, 37 S. Sangamon.
George M. Breagal, 4300 Lake.
Robert Warner, 1517 S. Kostner.
Erwin S. Camras, 809 Lake.
Dr. F. P. Thometz, 219 N. Kolmar.
Nelson K. Reese's Sons, 2627 Washington.
A. F. Janorek, 1937 S. Kedzie.
Frank Falkens, 1223 S. Fairfield.
Warner Kullack, 1800 Clybourn.
Illinois Creamery Sup., 715 S. Damen.
Joseph Pechubs, 1152 Lake.
Allied Machinery Co., 14 N. Clinton.
Roso Wagner, 160 N. Loomis.
Ace Mold Co., 3504 Lake.
Roman Reicher & Co., 705 Van Buren.
Dr. David A. Lamberg, 1101 S. Aberdeen.

32 Chicagoans in Training for Field Artillery

Thirty-two soldiers from Chicago are members of one battery in the field artillery replacement training center at Fort Sill, Oklahoma. The battery is one of 10 at Fort Sill used exclusively for the instruction and production of specialists. The commanding officer is Capt. Joseph S. Kantor, Tulsa, Okla.

Included in the training battalion at Fort Sill seen in the picture are one from Berwyn, one from La Salle, two from Milwaukee, one from Kenosha, and one from Elkhorn, Wis. All in the picture are privates. The identification left to right follows:

TOP ROW—Joseph Casey, 1220 North State parkway; T. N. Becker, 3622 Broadway; John Borowski, 3006 Normal avenue; Daniel Collins, 3528 Monroe street; Gus Ladas, 127 West North avenue; William Shapiro, Milwaukee; Frank Fitzgerald, 5451 Washington boulevard; Stanley Krawczyk, 1233 North Damen avenue; E. P. Lundeen, 3045 North Clifton avenue; Charles Burian, 2507 Gunderson avenue, Berwyn; W. F. Lenski, La Salle; Henry Pudwill, 3046 South Lock street.

MIDDLE ROW—John Roman, 11322 South Troy avenue; Walter Mika, 2113 Cortez street; John Dolan, 4828 North Oakley avenue; George Cradick, 1621 Sedgwick street; John Normandt, 5445 Washington boulevard; Joseph Murphy, 4063 South Rockwell street; Joseph J. Carroll, 5756 South Peoria street; Martin M. Babbitt, 1142 North Francisco avenue; Bror Olson, Milwaukee; Gunnar Drangsholt, 1519 North Karlov avenue.

BOTTOM ROW—Walter Osinski, 1857 Armitage avenue; Milton Tuma, 2230 South Spaulding avenue; Isidore Bernstein, 3638 South Emerald avenue; J. J. Antonucci, 3547 South Washtenaw avenue; F. M. Drays, Elkhorn, Wis.; Edward Kennedy, 2922 North Sacramento avenue; F. C. Busch, 5220 Kenmore avenue; E. S. Kreczner, 1802 Haddon avenue; Stanley Stearn, Kenosha; J. N. Pacer, 3134 West 44th street.

This WEEK in the GARDEN

Monday, Aug. 31.

The asparagus bed will respond to an application of bonemeal, altho some commercial fertilizers, including bonemeal, may be scarce. Barnyard manure is excellent if obtainable. Get the order to the nurseryman for trees to be planted this fall. Considerable time is gained by fall planting, but the plants should be staked and mulched to prevent loosening during storms.

Paper white narcissus should be potted for Thanksgiving bloom. Buy them as soon as available on the market. They do very well in bowls of pebbles and water.

Tuesday, Sept. 1.

Transplanting iris should be completed before the fall rainy weather. This is one of the best perennials for city use; it is easily increased by division of the rhizome, and may be had in a great range of color. It should not be planted too deep for the rhizomes often protrude from the surface being exposed to the rays of the sun.

Wednesday, Sept. 2.

Stake hardy chrysanthemums if needed and disbud for larger blooms. Buds are removed when very small by simply twirling them off with the fingers and leaving a single terminal bud to develop. Manure water or commercial plant food should be applied about the same time. Liquid cow manure is excellent for this purpose.

Thursday, Sept. 3.

The minor bulbs, such as crocuses, snowdrops, glory-of-the-snow, squills, and fritillaries, should be planted as soon as they can be purchased, for they make a fall root growth before severe weather.

Sept. 20 is usually about the time of the first frost, but all house plants should be lifted, potted, and allowed to become established before removal indoors. Broken pots should not be used. Dirty pots should be soaked in water and scrubbed, allowed to partially dry, and then used.

Friday, Sept. 4.

Make the new lawn now and up to the middle of the month, for grass will grow rapidly on a lowering temperature while weeds will cease to grow as rapidly as they do in spring or on a rising temperature.

Plant lice can be controled with applications of nicotine. If tobacco stems are obtainable from a tobacco factory, soak a double handful in a bucket of water for 24 hours, dilute the stock solution until it is the color of tea and spray.

Saturday, Sept. 5.

Some of the best foliage plants for the home include the following: Cast iron plant [aspidistra elatior], Chinese evergreen [aglaonema modesta], dracaena [corn plant], ferns in variety, Norfolk island pine [araucaria excelsa], palms in variety, rubber plant [ficus indica], screw pine [pandanus veitchii], bowstring hemp [sansevieria].

The best vines are the phildendron, English ivy, asparagus fern, and wax plant [hoya carnosa]. Try some of the following under electric lights: Begonia, coleus, peperomia, saintpaulia [African violet], sansevieria, ferns, cyclamen.

[Prepared with the coöperation of the Garfield park conservatory.]

CLUB CHANNELS YEAR'S PROGRAM TO WAR EFFORT

Oak Parkers Active in Service Work.

In an attempt to forget the war, members of some private clubs use the facilities of their clubhouses as an escape measure. Their organizations are aimless, their activities without point or meaning.

But this is not the case at the Oak Park club, whose membership includes approximately 500 villagers. Their calendar of activities is more crowded than ever these days, and every one of the events is pointed toward aiding in the war effort.

The war hasn't altogether disrupted the club program. There's still a shouting, splashing gang in the swimming pool all day long, under the watchful eye of Instructor Pete Guzik, who has been with the club for 20 years. The bowling alleys are filled every evening, and there are still dances, luncheons, concerts, and parties.

Uniforms Replace "Tails."

But the boys are swimming and bowling to get their weight down for navy examinations. More uniforms are in evidence at the dances than white waistcoats, and concerts begin and close with martial music.

The club was organized in May, 1890, and the present large building housing its activities, located at Ontario street and Oak Park avenue, was dedicated in 1922.

Since the war began, the club has started many civilian organizations in the village. A war service auxiliary, directed by Mrs. A. R. Dewey, works hand in hand with the Oak Park Coordinating committee of the OCD. This group helps with rationing; knits and sews for the Red Cross and Bundles for America; helps to take care of the needs of enlisted men's families, and supplies comforts for the soldiers themselves.

Service Clubs Meet.

In addition to the auxiliary's efforts, service clubs meet for luncheons and programs each week. Air raids wardens attend their courses here. Red Cross classes in nutrition meet at the club regularly, and are well attended by club members.

Miss Jessie L. Pocock has served as dance instructor for young people for more than 20 years. This fall her classes will be resumed and seventh and eighth grade boys and girls, and young people of high school age will meet on alternate Thursdays.

Symphony Meets at Club.

The Oak Park and River Forest Symphony orchestra, composed of 90 members from the twin villages, which meets in the ballroom for rehearsal and concerts, presents a series of concerts each year.

The Aux Plaines Medical society and auxiliary meet regularly at the club. The social study meetings of the Dental society are a regular monthly event. Other groups hold meetings less regularly in the club rooms.

Dr. L. W. McNamara is club president; Fred Allen, vice president; Leroy Listug, treasurer; and George Lane, executive secretary. Auxiliary officers include Mrs. Arch M. Walters, president; Mrs. Fred Bremer and Mrs. John B. Maypole, vice presidents; Mrs. Henry Parks and Mrs. Judson Fuller, secretaries; and Mrs. H. C. Peterson, treasurer.

SERGT. H. A. NEAL OF LA GRANGE IS KILLED IN RCAF

Flight Sergt. Harry Alyn Neal, son of Mr. and Mrs. H. A. Neal, 121 West Calendar avenue, La Grange, was the first La Grange boy to make the supreme sacrifice while on active duty in World War II, according to official confirmation of his death recently received by his family. He was serving with the Royal Canadian Air force.

Flight Sergt. Neal.

Canadian air officials reported Neal missing in action last April after he had taken off as a second pilot on a bomber which had an objective deep in Germany. On April 22, he was listed as missing in action. It is now explained that he was killed in action on April 11 and was buried April 15 at a cemetery in Gilsenkirchen, Germany, about 10 miles northwest of Essen.

Flight Sergt. Neal was born in La Grange 26 years ago and graduated from the Lyons Township High school in 1933. He joined the RCAF in November, 1940 at Trenton, Canada. After getting his wings, he was given a week's furlough home and was sent overseas Oct. 5.

For five months, Sergt. Neal was given operational angle training in Scotland and went into service from a base somewhere in England. His last letters home indicated that he had successfully completed three raids over enemy territory.

Besides his parents, Sergt. Neal is survived by three sisters, Phyllis, Doris, and Marilyn. A large circle of friends had followed his army career and pay tribute to his fine personality.

PARK RIDGE HOME GOOD EXAMPLE OF RENOVATING

New Roof, Changed Floor Plan Are Details.

BY LOUISE BARGELT.

Eugene Voita, Chicago architect, has recently completed a remarkably fine piece of work in Park Ridge. He has shown by the expert modernization of a visibly ageing six room house, the improvements renovation can achieve in outer appearance and inner livability of a home.

This remodeled house, a research project of a nationally known manufacturer of building materials, is, moreover, an example of the hundred and one types of remodeling work which can be accomplished at the present time with a minimum of critical materials. And because the changes made have increased the housing capacity of the structure, such work is of actual help to the war effort.

Like thousands of other houses today the dwelling had reached the point where repairs were needed if it was to survive.

Two Inch Insulation.

Attention was paid to the old roof which not only let heat out but even rain in. To conserve fuel the entire second floor ceiling was covered with a two inch bat insulation and a new roof was laid of thick butt, arbor gray asphalt shingles. The side walls were likewise given a new overcoat of asbestos clapboard siding.

The trim of the exterior is also white and the blinds are a soft lemon yellow. The front door is painted an Indian red and at the new entrance and steps there are slim iron rails.

One striking yet simple change was effected by the substitution of a handsome picture window, 7 feet 2 inches by 7 feet 2 inches in the front living room wall in place of the old-fashioned small type opening that prevailed when the 90's were supposed to be gay. By correcting the faulty window arrangement a dark and uninviting room is now flooded with sunshine. By removing the old porch the house was given an air of Colonial dignity and quiet.

New Living-Dining Room.

The needs of the present time were carefully considered in the revised floor plans. In the early youth of this home, more than three score years ago, there had been a front and back parlor, dining room, and kitchen. Later the front and back parlor had been thrown into one room, quite a long room, some 30 feet by 13 feet.

Mr. Voita decided that this room could be converted into a modern living-dining room and that the original dining room could be transformed into a studio-bedroom, or an extra room for any purpose the family might desire. All that was needed to accomplish this change was to close the old opening between the original living room and dining room and to cut a new opening that would lead directly from the new dining room to the kitchen. In this way the original dining room became an isolated room, readily accessible to front hall or kitchen: the type of first floor "extra" room which could be used as a guest room, study, den, or family bedroom.

Pantry Now Powder Room.

In the course of this change a pantry found a new purpose in life. It was changed into a powder room with adjoining space for a shower stall, and since the kitchen was large and could be given abundant cabinets and working areas the plan of the house was definitely improved by the elimination of the old pantry.

With AMERICA'S FIGHTERS

Ensign James Lewis Milmoe, 396 Main street, Glen Ellyn, is one of 367 men graduated with the rank of ensign from the naval ROTC unit of Northwestern university since its inception in 1926. Of these commissioned men, 318, or approximately 87 per cent, are now in active service. Ensign Milmoe was graduated in 1939, went into naval aviation, and is now a pilot stationed at San Juan, Puerto Rico. Of the 13 per cent of Northwestern ROTC graduates not in the navy, most are engaged in activities deemed more essential by the navy department.

Ensign Milmoe.

George A. Barton Jr., son of George A. Barton, 3252 Polk street, has recently been promoted to corporal at the army air base, Perrin field, Texas. Corp. Barton was formerly stationed with the infantry at Fort Brady, Sault Ste. Marie, Mich.

Corp. George A. Barton Jr.

Pvt. Benjamin Moskowitz, 3856 Congress street, was accorded recognition on the roll of merit of the army air forces technical training command at Chanute field, Illinois, recently. He is a student in the parachute division.

Graduating recently from the radio university of the army air forces at Scott field, Illinois, were Pvt. John J. Mulvihill, son of John J. Mulvihill, 4814 Congress street; Pvt. Robert T. Tertell, son of John Tertell, 4233 25th street; Arthur C. Baikie, 329 South Laflin street, and John C. Lakars, son of Mr. and Mrs. Joseph Lakars, 2150 23d street.

Percy Clifford Vincent, a chief warrant officer at Sixth Service command headquarters, has been promoted to captain, it is announced by Maj. Gen. George Grunert, commanding general. Capt. Vincent has served in the army for 25 years. His home is at 119 South Cuyler avenue, Oak Park.

Frank Beggs, 1019 North Keystone avenue, received a clipping last week from a Melbourne, Australia, paper. The clipping was a photo of a group of American soldiers, and in the center was Beggs' son, James, who has been in Australia since April. James is a graduate of Austin High school.

James E. King, 5444 Ohio street, was commissioned recently as a second lieutenant in the adjutant general's department, and was assigned to the army postal station at Fort Mason, California. He is the son of Mr. and Mrs. S. B. King, 5444 Ohio street.

Staff Sergt. James L. Merriman, son of Lloyd E. Merriman, 1443 Van Buren street, is now stationed at the Oklahoma City air depot. He has been assigned to a quartermaster unit for maintenance and repair of aircraft and training of air depot groups. Sergt. Merriman reported there from Scott Field, Ill. Before entering the army, he worked with a fishing fleet out of Cornucopia, Wis.

Lieut. John F. Ryan, son of Mr. and Mrs. Frank J. Ryan, 4117 Harrison street, has arrived at Camp Polk, Louisiana, for duty with an armored division.

William M. Giuntoli, 4905 Adams street, was among recent graduates of the officer candidate course at Fort Benning, Ga.

Maple Furriers

LAST WEEK of our AUGUST FUR SALE

Featuring the three hottest items of our sensational sale!

SABLE BLENDED MUSKRAT $139

NATURAL TIPPED SKUNK $189

BLACK RUSSIAN PERSIAN LAMB $219

Use Our Lay-away Plan
A SMALL DEPOSIT SECURES YOUR SELECTION

Other fur coats priced from $66 to $1,950

Open Tues., Thurs. and Sat. Eves. 'til 10 P. M.
Air-conditioned showrooms

Maple Furriers
J. SILVERMAN
126 N. MARION ST. OAK PARK
An EXCLUSIVE fur shop for over 18 years!

Haggard
FUNERAL SERVICE
SINCE 1892

ASSURES you understanding and sympathetic assistance in your hour of bereavement. The sum you can afford, whether large or small, commands our courteous, efficient, and personalized attention to the most minute detail. Our many years of experience . . . modern equipment . . and beautifully appointed chapels are at your disposal.

CHICAGO
214-216 S. WESTERN AVE. - MONroe 1376
OAK PARK
124-126 MADISON ST. - Euclid 7826 - AUStin 1422

SURE We'll Win!

With our help, they *will* win. So it is about time to give a thought to your place *after* victory. Chaos, depression, and disillusion have followed other wars. Are you ready for whatever you may have to face at the close of this one?

Some young men and women are wisely preparing today to accept change, assume leadership, and LIVE! Find this training for the new peace time life, as well as facilities for special war time preparation, offered at lowest cost, in the Liberal Arts program at nearby . . .

ENROLL EARLY **ELMHURST COLLEGE**
FRESHMAN WEEK, SEPTEMBER 9 — ELMHURST, ILLINOIS

Marcey's—Oak Park

$29.95 each
the suit and matching topcoat

Year-round companions in imported pure wool gabardine. Both the suit and matching topcoat are all hand-stitched . . . proof of the quality you can expect in every Marcey suit. This is just one example of the many values in Marcey's large collection of better grade fashions.

MARCEY'S
1117 Lake Street
Oak Park

OPEN TUES. — THURS. — SAT. EVES.

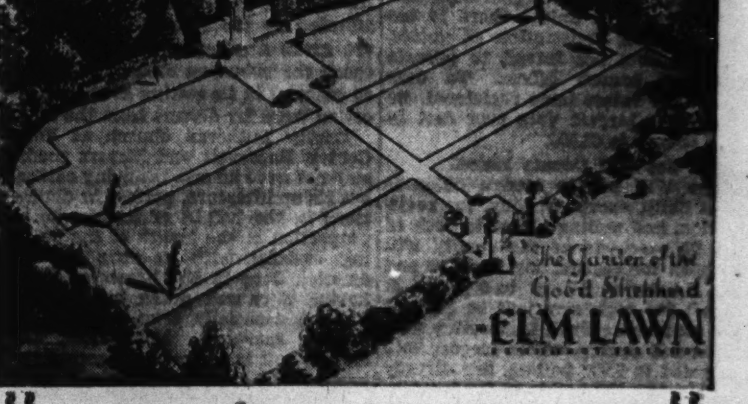

ANNOUNCING

The newest, most modern of today's developments — a

GARDEN SHRINE

First of its kind in all Chicago-land

"The Garden of the Good Shepherd."

Here is perfected each of those preferred features of Mausoleum, Memorial Park and Cemetery, affording its 81 owners

1—Privacy of a Mausoleum, yet open to nature's refreshing loveliness. Sealed concrete vaults afford all mausoleum advantages.

2—Perpetual beauty of a Memorial Park without mandatory uniformity of markers.

3—Security and protection forever. Admission by key through great wrought iron gates. This Garden Shrine is completely enclosed by beautiful and impenetrable trees and shrubs, definitely "a place set apart."

YOU ARE INVITED TO COME OUT TODAY

This is your exclusive opportunity to be among the 81 families who will own forever this Garden Shrine. Better Still — Fill In, Tear Out, and Mail COUPON BELOW. Completely descriptive illustrated folder mailed promptly upon request.

ELM LAWN
Lake St. and Melrose Ave. (on Route 20)
Elmhurst, Illinois. Telephone Elmhurst 10

Without obligation, send us completely descriptive, illustrated folder about the unique, new "Garden of the Good Shepherd."

NAME ______
ADDRESS ______
TOWN ______
TELEPHONE ______

More Important Than Books

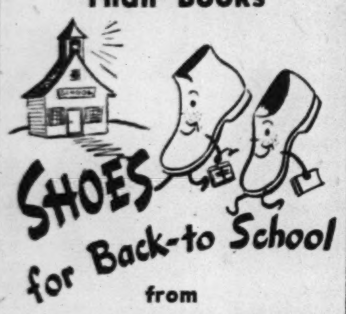

from

YOUTHFUL SHOES

Don't expect a child to be able to study well in shoes that aren't comfortable. Give YOUR child the healthful comfort, the prideful style, the long wearing economy of scientifically correct shoes from this popular exclusive children's shop.

PIED PIPER SHOES

We feature this famous name in children's wear because it brings the finest of scientifically built shoes to protect your child's foot health. Pied Piper Shoes, in our hands, give you the ideal combination for satisfaction and economy.

Children's Shoes Exclusively

Youthful Shoes

119 NORTH MARION ST.

½ Block South of Lake Street

OAK PARK

KEEP FIT!

America wants you to keep fit! Start now to build your reserves of energy and strength through—

SWIMMING
Classes or Dips—Beginning or Advanced

GYMNASTICS
Keep Fit—Slym-Gym—Remodel and Relax

DANCING
Modern—Square—Social

SPORTS
Archery—Bowling—Tennis—Golf—Badminton—Volley Ball—Riding—Skating and others.

CLASSES START Sept. 14.
Write or Call for Booklet T-W

Loop, 59 E. Monroe
So. Side, 1230 E. 63rd
W. Side, 101 S. Ashland
N. Side, 1001 N. Dearbn.

YWCA

NEWEST Bridal Gowns

FOR IMMEDIATE WEDDINGS

$14.95 to $89.50

BRIDAL GOWN & VEIL SETS $27.50 & UP

Bridesmaids' Gowns $9.95 to $22.50

Harlene's BRIDAL SHOP

4023 W MADISON ST. AT CRAWFORD

OPEN TUES., THURS., SAT. EVES. AND BY SPECIAL APPOINTMENT

Comfortably Air-Conditioned

BUY U. S. WAR STAMPS

SCHOOLS OF CITY AWAIT 425,000 PUPILS ON SEPT. 8

War Sounds the Keynote of New Term.

School bells will summon 425,000 Chicago youths to classes the morning of Sept. 8, sounding above the alarms of war, yet not drowning them out. For the schools will be in the war, this year, in many ways.

A drain by war industries and armed services of from 3,000 to 5,000 high school students is expected to offset enrollment gains that might have resulted from influx of war workers from other localities.

Officials estimate a high school enrollment of 127,500, compared with 130,404 last year, despite increases expected at Lane, Crane, and Tilden Technical High schools because of the war. Grade school enrollment is expected to approximate the 281,096 registered last year.

Vacation Study Increase.

Vocational centers, in some schools, which had 2,079 students last year, expect an increased enrollment of 500. Other estimates show little variation from last year's figures. The estimates are: For Chicago teachers college, 1,700; Dunbar Vocational school, 400; Jones Commercial High school, 425; junior colleges, 5,000; Parental school, 300, compared with 269 last year; Continuation school, 4,500, compared with 4,221 last year; Washburne trade school, 2,000, compared with 1,400 last year; Home for Girls, 60; Juvenile Detention home, 250, compared with 204 last year, and county jail, 400, compared with 442 last year.

Still Have Vacancies.

That the school administration is war concious is indicated in a statement from Dr. William H. Johnson, superintendent, who said that altho there are principals posts open at 10 elementary schools, two high schools and in one district school these will not be filled until school has started and administrators have learned how the war affects enrollment.

To date, 128 high school instructors have entered United States armed services, 89 of whom are on military leaves and 39 on special leaves thru which they are permitted to do war work other than actual military service, in industrial fields.

These teachers will be replaced with little difficulty, it was reported, from a list of substitute reserves that totaled about 1,800 last year and is to be expanded this year to 2,000 or more. Already 1,500 substitutes have been certified.

Junior colleges and industrial arts courses will contribute to war work directly. The colleges will enlist students for army, navy, and marine reserve officer training, and the industrial arts classes will make 33,000 items requested by the Red Cross and the United Service organizations.

Washburne Increase.

Philip L. McNamee, assistant superintendent of schools, is in charge of vocational training and serves as director of national defense training in the schools. He reported enrollment at Washburne trade school reached 2,000 in the semester which opened in July, or nearly 600 more than were enrolled in the previous semester.

Principals are needed at Marshall High school, where George Beers, principal since 1926, has retired at the age of 65, and at Sullivan High school, where Herbert C. Hanson, principal for the last five years, retired for the same reason. The vacancy left by Clarence Lineberger, superintendent of district 4, who entered military service as colonel in the quartermaster corps last winter, is still to be filled.

Seven Principals Retire.

Seven elementary school principals retired during the summer or are to be retired early this fall because of the 65 year age retirement law.

They are: Flora C. Dunning, Armstrong school; Ruth M. Jackson, Colman school; Gilbert H. Wilkinson, Cook school; Henry W. Sumner, Eberhart school; Alma Swane, Mount Vernon school; Josephine T. Allin, Seward school, and Clyde A. Brown, Spry school.

At Home in La Grange

After a honeymoon in Saugatuck, Mich., Mr. and Mrs. William J. Draper have returned to La Grange, where Mr. Draper is employed by the Electro-Motive company. Mrs. Draper is the former Ruth Elizabeth Blackmore, daughter of Mr. and Mrs. John C. Blackmore, 4131 Grove avenue, Western Springs.

[Koehne Photo.]

OUR TOWN

Paragraphs About Some Folks You Know.

FRED B. DIXON will take up his duties this fall as principal of Elgin High school. He comes from Columbia, Mo., where he has been principal of the Hickman High school. During the summer he has been a visiting instructor in guidance and personnel problems at Northwestern university. He is a graduate of the University of Missouri. He takes the place of Merrill R. Stephan, resigned.

Fred B. Dixon.

John F. Howes, son of Mr. and Mrs. Harold R. Howes, 46 south Thurlow street, Hinsdale, has received the Chicago alumni scholarship to Kalamazoo college, Kalamazoo, Mich. The scholarship is $525 for the entire course. Howes graduated third in his class of 145 students at Hinsdale High school. He was outstanding in scholarship and in extra curricular activities. He plans to make a career of personnel work.

MISS CHARLOTTE PALMER of Downers Grove, president of the Western district of the Epworth league, is presiding at the annual summer retreat for officers of the 61 Methodist Episcopal churches which comprise the district. The camp convention, which began Friday, is being held at Camp Berger near Dalton, and will end this evening. The program included morning watches, vesper services, and sports activities.

Miss Charlotte Palmer.

An assistantship in electrical engineering has been awarded Hobart B. Bunce, 4217 West End avenue, at the Illinois Institute of Technology where he is studying, it has been announced by Linton E. Grinter, dean of the graduate school. Bunce received his bachelor of science degree from Illinois Tech last spring.

WEST SIDE CLUBS READY TO LAUNCH AUTUMN SEASON

Oak Park Group Plans Board Meeting.

With the approach of the fall season, many organizations are laying plans for meetings to open their new year's program. In a number of west side clubs, new officers will have charge of their first sessions when boards convene in early September. Other groups are already planning benefits to open the autumn social season.

Neighborhood Civic Club.

An all-day board meeting of the Neighborhood Civic club will be held at the home of Mrs. John A. Milice, 727 South Maple avenue, Oak Park, on Sept. 4. There will be a buffet luncheon at 12:30 p. m., followed by the business meeting. The following officers will serve for the coming year: President, Mrs. C. S. Soper; vice presidents, Mrs. Fred Hennecke and Mrs. R. C. Luepke; secretaries, Mrs. John A. Milice and Mrs. A. P. Frey, and treasurer, Mrs. Ernest Kochale.

Oak Park Infant Welfare Circle 26.

Oak Park Infant Welfare circle 26 will hold its annual bridge party and style show Saturday, Sept. 26, at Marshall Field's. Mrs. Eric Lindberg is social chairman and Mrs. Harold Eberman circle president.

Suburban Protestant Guild.

The first fall benefit of the Suburban Protestant guild will be held Wednesday, Sept. 30, at the Morrison hotel. Mrs. Charles H. Benson is general party chairman, assisted by Mrs. Ewart T. Evans, co-chairman. Ann Birk Kuper will give a dramatic program.

VICTORY PARADE WILL HIGHLIGHT ST. CHARLES FETE

Military Event Labor Day Climax of Fall Festival.

A victory parade on Labor day, led by the military band and a company of soldiers from Camp Grant, will be the outstanding event of the 1942 St. Charles Fall festival, starting Friday and continuing thru Sept. 7. The soldiers will be honored guests of St. Charles on Labor day and special events have been planned for their entertainment.

Edward I. Kingsbury.

Proceeds of a baseball game between the Camp Grant team and the Fox Valley All-Stars will go to the Camp Grant athletic fund.

The Festival, sponsored by the American Legion and the chamber of commerce, will be held in Potawatomi park on the banks of the Fox river.

Members of the executive committee for the festival are: Robert F. Munn, OCD coördinator; Edward I. Kingsbury, president of the chamber of commerce; Harry W. Weisschnur, commander of the American Legion post, and Dr. I. G. Langum, mayor of St. Charles.

Units in Parade.

The parade will have in its line of march the Mooseheart band, the Chinese Boy Scout drum and bugle corps, the Queen Elizabeth Women's drum and bugle corps, 100 members of the St. Charles Red Cross unit in uniform, other units of the St. Charles Civilian Defense corps, lodge and civic groups, Boy Scouts, Girl Scouts, and decorated floats and automobiles.

During the festival, the semifinal and final games of the Northern Illinois Championship Softball tournament will be played on the lighted field at Potawatomi park.

Saturday night, starting at 6 o'clock, there will be a childrens' Victory parade and a concert by the Largent Concert band of Aurora, 1941 state accordion band champions.

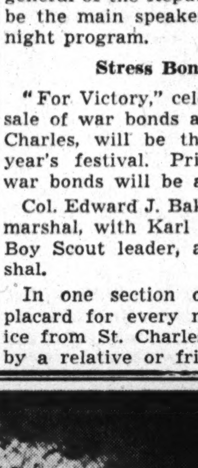

Harry W. Weisschnur.

Sunday evening a flag pageant will be presented in the park amphitheater by members of the Elgin Elks lodge. Monday night there will be a concert by the military band from Camp Grant. Dr. C. L. Chan, consul general of the Republic of China, will be the main speaker on the Monday night program.

Stress Bond Sales.

"For Victory," celebrating a record sale of war bonds and stamps in St. Charles, will be the theme of this year's festival. Prizes of $1,500 in war bonds will be awarded.

Col. Edward J. Baker will be parade marshal, with Karl Asplund, veteran Boy Scout leader, as honorary marshal.

In one section of the parade a placard for every man in the service from St. Charles will be carried by a relative or friend. List of the men has been compiled by Edward Norkaitis and his co-chairman, Ald. Alex Stantus. Agriculture's part in the parade will be portrayed by the 4-H club and the Kane County Farm bureau.

A Victory Garden Harvest show will be open to the public at 5 p. m. Saturday.

List of Committees.

Members of other committees in charge of the festival are:

Program—George E. Thompson, chairman; Lester J. Norris, Dr. C. A. Potter, Chester R. Davis, and Edward J. Baker.

Victory parade—Harry C. Hansen, Frank Hagaman, M. H. Hough, co-chairmen; George Murphy, C. R. Spriet, Gus Van Haelst, Peter Gricunas, Gus Van Glabeke, Frank Tuytschaevers, D. A. Green, Earling Holmstrom, Karl Asplund, Edward Norkaitis, Alex Stantus, C. L. Nieman, V. V. Olsen, Mrs. Anne Eastman, Mrs. Lee Lovellette, Mrs. Paul Moore, Mrs. Helen G. McCarthy, and Miss Lina Paschal.

Children's victory parade—Russel C. Norris, chairman; Karl Asplund, Mrs. Peter Gricunas, Wirth Gustafson, Mrs. Lee Lovellette, Mrs. E. H. Stoll, Mrs. Kermit Swaby.

War stamp sales—Glen C. Simpson, I. H. Bunker, Mrs. Helen G. McCarthy, C. Jay Marvin.

Concession workers—Lawrence B. Lehmann and Dr. C. E. Anderson, co-chairman; Morris Eisenberg, A. H. Lafoon.

Baseball—Joe Gaffney, chairman; George Andrews, co-chairman; Charles Reinke, Clark Tucker, George Thompson, Al Hunecke, William Abel, and George Seuss.

Grounds—Algert Swanson, chairman.

War gardens—Richard T. Y. Lambert, chairman.

Bond—W. C. Burgess, chairman; Harry W. Weisschnur, co-chairman; Eaver Larson, L. D. Colson, R. L. Boeman, Harry Gustavson, F. W. Kaiser, Frank Young, Philip Ericson, D. L. Franklin, W. Scott Linn, H. B. Jordan.

Advertising program—Arnold Swanson, chairman; Mrs. Mae Swanson, E. I. Kingsbury, R. F. Munn.

Concessions—George Simon, Harold Kingsbury, Paul Kollauf, co-chairman.

Traffic—Harold Covalsky, chairman; Eric Nelson.

Berwyn Wedding

Miss Doris L. Olson, daughter of Mr. and Mrs. Edward T. Olson, 3802 Kenilworth avenue, Berwyn, was recently married to James Woodford Carter, son of Mr. and Mrs. Clarence D. Carter, 3645 Kenilworth avenue, Berwyn. Both of the newlyweds are graduates of J. Sterling Morton High school. Mr. Carter is in the enlisted air corps reserve and is awaiting call to active duty.

[Karmen-Winger Photo.]

FRESHMEN OPEN AUTUMN TERM AT PROVISO TUESDAY

Proviso Township High school again will open the fall semester with Freshman day on Tuesday, according to Supt. E. R. Sifert. On that day only freshmen will be admitted to the building. Sophomores, juniors, and seniors will begin school Wednesday.

Promptly at 8:15 a. m. on Freshman day, approximately 1,000 newcomers to Proviso will start school without the upperclassmen. With the help of the "Big Sisters" from the Senior guard and the "Big Brothers" from the Proviso Hi-Y, the freshmen will locate their home rooms on the ground floor bulletin board near the tower entrance. They will then go to meet their homeroom teachers.

In their home rooms, they will receive daily programs and will fill out various records. At 9:15 a. m., Supt. Sifert and Asst. Supt. C. C. Taggart will officially welcome all freshmen at the first assembly in the auditorium. Following this, the regular school day will begin and will continue thruout the rest of the day, including the lunch periods, to acquaint the freshmen with a typical day at Proviso.

At the close of the last period of the day, freshmen will return to their home rooms to have teachers answer questions and iron out difficulties encountered during the day.

GREGORY'S NEW

College Sportswear

HAS ARRIVED!

THE SUIT: Richly hued 100% wool plaid in a classic three-button jacket with slit pockets, and a skirt with bias pleats in front and back. In color combinations of Brown and Beige, Green and Wine. Sizes 10 to 20. Jacket $10.95, Skirt $5.95

THE BLOUSE: Long or short sleeved rayon crepe, carefully tailored and finished for lasting beauty. In White, Maize, Pink, Powder Blue, Kelly, Brown, Red, Lime. Sizes 32 to 36. $3.50

THE SWEATER: Imported Huddlespun Shetland ... a sound investment for college. Special cut sleeve for better fit. In Poudre, Maize, Aqua, Cherry, Pink, Coppertone, Brown, Red, Natural, Navy, or Black. $4.50

THE SKIRT: Indispensable with your sweaters. Gay plaid 100% wool in Brown & Blue, Green & Yellow, Green & Rust, Grey. Sizes 9 to 15. $5.95

THE DRESS: Two-piece 100% wool jersey in luscious colors of Poudre, Green, Luggage, Red, Aqua or Black. Sizes 10 to 20. $10.95

GREGORY'S

121 N. Marion Cor. Westgate

Sports Shop

Oak Park Euclid 1463

for Men and Women

MITZI OAK PARK for ALL WOOL Sweaters—Jallopies and Cardigans

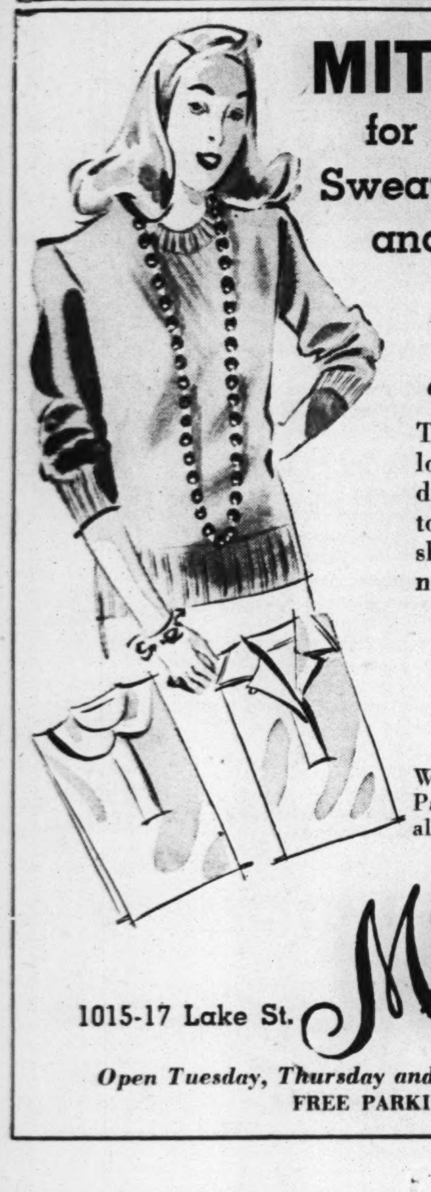

$3.98

Others from $2.98—$12.98

Those favorite new extra long jallopies—and cardigans that you can wear tossed casually over your shoulders. All the smart new campus colors!

DICKEYS $1.00

With convertible or Peter Pan collars. In white and all smart Fall colors.

1015-17 Lake St. Mitzi Oak Park

Open Tuesday, Thursday and Saturday Evenings

FREE PARKING

CHICAGO'S Finest CLEANERS!

SINCE 1897

N. PREIB & CO.

LICENSED SANITONE CLEANER

• Complete • Cleaning • Service

BONDED FUR STORAGE

General Office and Plant
4220-26 W. Madison St.

ALL PHONES
KEDZIE 0123
VILLAGE 5200

AUSTIN BRANCHES
5534 W. North Ave.
5859 W. North Ave.
5737 W. Lake St.

OAK PARK BRANCHES
7 W. Madison St.
150 N. Oak Park Ave.
418 N. Austin Blvd.

La Grange — Brookfield
Lyons — Riverside
Western Springs

Call Enterprise 7080

FEATHER-EDGED

.. and fashioned to form an aura of soft, flattering charm .. this handsome hat of black wool felt .. first glimpse into Fall .. and first choice in our exciting collection of magnificent new hats ..

$10

Second Floor

Madigans A Store of Fashion

Madison near Crawford

Have you seen MADIGANS new JUNIOR FASHIONS?

.. Everybody's simply wild about them .. the new classics that dote on the dutiful .. wools for whatever .. and date frocks "definitely dynamite"

on our "Floor of Fashion"

(above)

"sweater-top" ... new semi-casual by "Mary Muffet" ... pretty pastels, with neat angora trim, and a soft skirt that has a way with it. 100% wool.

$16.95

(left)

career-or-campus ... all-wool smoothie with clever yoke and set-in belt. The long sleeves banded at the wrist are "stuff." Mustard, green, blue.

$14.95

Madigans A Store of Fashion

Madison near Crawford

COMPLETE RADIO PROGRAMS AND HIGHLIGHTS FOR TODAY

CHICAGO FREQUENCIES.

W-G-N—720	WAIT—820	WJOB—1230
W59C—45.9	WLS—890	WSBC—1240
W51C—45.1	WENR—890	WCRW—1240
W67C—46.7	WAAF—950	WEDC—1240
WIND—560	WCFL—1000	WMRO—1280
WILL—580	WMBI—1110	WGES—1390
WMAQ—670	WJJD—1160	WHFC—1450
WBBM—780		WJWC—1520

MORNING

[Central war time.]
[M] indicates MBS, [N] NBC, [C] CBS, and [B] Blue network.

7—WBBM—News; B. Buhrman [C].
WGES—Wake Up and Sing.
WHFC—Scandinavian Gospel.
WIND—News; Melodies.
WILL—Concert airs.
WAIT—Good Morning program.
WAAF—Hymn Time.
WJWC—Marching with America.
WSBC—Negro Spirituals.

7:15—WAIT—Jungle Jim, serial.
WJWC—Hymns in Stories.

7:30—WILL—Daily Illini news.
WBBM—Intem'zo for Strings [C].
WAAF—Metropolitan Church.
WAIT—Bible Puzzle.
WIND—The Music Mart.
WSBC—Melodies of the South.

7:45—WHFC—Bible Church.
WJJD—Sunday Morning Party.
WILL—Music of the Nations.
WIND—Five Soul Stirrers.

8—**W-G-N—Good Morning program.**
WLS—Old Fashioned Revival.
WBBM—News of the World [C].
WMAQ—News from Europe [N].
WJJD—Wesley Radio League.
WIND—News; Melody Moments.
WMBI—Let's Praise Him.
WSBC—Sunday Choir.
WAAF—News; Concert Hall.
WAIT—Hebrew Christian hour.
WJWC—Sparkling Rhythms.

8:15—WBBM—Freedom on the Land.
WMAQ—Deep River Boys [N].
WGES—United Swedish service.
WIND—Andrew Tietjen, org. [C].
WCFL—Coast to Coast on Bus[B].

8:30—WEDC—Gospel hour.
WMAQ—Words and music [N].
WJJD—Church of Christ.
WBBM—Calling Pan-America.
WHFC—Old Songs of the Church.
WAIT—Lutheran program.
WAAF—The Bandstand.
WMBI—Graces Notes.
WJOB—Gideon's Gospel hour.
WIND—Your Worship hour.

8:45—**W-G-N—Treasury Star Parade.**
WMBI—Morning Meditation.
WGES—Polish Bible class.
WJWC—America in Song.
WILL—Today's Guest speaker.

9—**W-G-N—Chicagoland Church hour.**
WLS—The Book Shop.
WBBM—Church of the Air [C].
WMAQ—Highlights of Bible [N].
WCFL, WIND—News.
WJJD—Dr. De Hahn.
WAIT—The Old Sunday School.
WMBI—Men's Voices in Song.
WHFC—Greek program.
WAAF—Musical Motorcade.
WJWC—Tunes and Chuckles.
WJOB—Croatian hour.
WEDC—Russian program.
WGES—Jugo-Slav-American hour.

9:15—WIND—Musical America.
WAAF—Sunshine Swing.
WLS—Little Brown Church.
WCFL—Fantasy in Melody [B].

His Song on Air

Yeoman William Demand of Evanston, stationed at Great Lakes, is to be in New York today to hear James Melton sing his new song, "I Only Know" on the Andre Kostelanetz program to be aired over WBBM-CBS at 3:30 p. m. today.
[Paul Stone Photo.]

9:30—WBBM—Wings Over Jordan [C].
WMAQ—Thrilling Stories [N].
WIND—Salute South America.
WAAF—Morning musical.
WJJD—Voice of Tomorrow.
WGES—George Marchan, baritone.
WCFL—Southernaires [B].
WMBI—Miracles and Melodies.

9:45—**W-G-N—Walt. Compton, news[M].**
WJJD—Bill Anson.
WIND—Music to Remember.
WILL—News in review.
WMAQ—Vi and Vilma, recital [N].

10—**W-G-N—Reviewing Stand [M].**
WMAQ—Sing a New Song.
WBBM, WCFL—News.
WILL—Reviewing Stand.
WHFC—Greek War Relief.
WGES—Amerigo Lupi program.
WAAF—Let's Dance.
WLS—Julian Bentley, news.
WIND—News; Paradise Isle.
WJWC—Ballad Room.
WMBI—Classic Miniatures.
WAIT—Swing King's program.
WJOB—Christian Fellowship hr.
WSBC—Polish Village.

10:05—WBBM—Am. Doctor Goes to War.

10:15—WLS—Rhapsody of Rockies [B].
WMAQ—Radio Parade.
WCFL—Horace Heidt's orch. [B].
WAIT—America Marches On.
WIND—Musical Motorcade.
WJJD—Current news.
WHFC—Music and news.

10:30—**W-G-N—American Eagle Club.**
WLS—Morning Melodies.
WBBM—Invitation to Learn [C].
WMAQ—News reports [N].
WAAF—Off the Record music.
WMBI—Songs of the Southland.
WJJD—The Rev. G. E. Loman.
WILL—Student Churches.
WHFC—Light Classical Gems.
WIND—Len Cleary, organist.
WAIT—Salon Swing program.
WGES—Italian Serenade.

10:45—WIND—Rhythm Royalty.
WHFC—News review.
WAIT—Glenn Miller's orchestra.
WMBI—Organ Prelude.
WMAQ—Commando Mary [N].

11—**W-G-N—News reports.**
WLS—Reading the Funnies.
WMAQ—Turning the Pages.
WCFL—Headlines and Highlights.
WAAF—The Melody Parade.
WJJD—Dr. Preston Bradley.
WBBM—Headline news.
WGES—Jewish-American hour.
WIND—News; Melody Moment.
WMBI—Sunday Morning service.
WCRW—V for Victory program.
WJWC—St. James' Church.
WAIT—Moody Memorial Church.

11:05—**W-G-N—Salute to the States [M].**

11:15—WJJD—Symphony in Swing.
WIND—Woman Power [C].
WBBM—Don Artiste, pianist.
WHFC—Bing Crosby, songs.
WCFL—Musical Motorcade.
WJOB—Kay Vernon, songs.

11:30—**W-G-N—News reports.**
W51C—Chapel service.
WMAQ—Yesterday's music.
WAAF—Swing It program.
WCFL—Radio City Music Hall[B].
WBBM—Jolly Joe.
WJJD—Music Room.
WHFC—Czech Arts League.
WIND—The Music Maker.
WJOB—Polish musical, varieties.
WCRW—Good Nabor program.
WLS—Howard Peterson, organ.

11:35—**W-G-N—Funny Paper Party.**

11:45—WLS—Jim Poole; weather.
WAAF—Let's Dance.
WMAQ—New Records Prevue.
WGES—Prelude to the Mass.
WHFC—Week's news in review.

Take Leading Roles in Comedy

Ted (Joe) de Corsia and Ann (Mabel) Thomas in character in the title roles in the comedy serial, Joe and Mabel, usually heard at 9:30 Sunday nights, will be presented at 9:45 p. m. today over WMAQ-NBC.

Listeners' Choice

Variety and Comedy

10:30 a. m.—**W-G-N**—American Eagle club; messages from American flyers in London on duty with RAF, and music by a London orchestra.

11:35 a. m.—**W-G-N**—Uncle Harold's Funny Paper Party, with reading of The Chicago Sunday Tribune comics.

4:30 p. m.—WENR—Army-Navy game, with Fred Uttal, M. C. Guest: Barbara Britton, star of movie "Wake Island."

4:30 p. m.—WMAQ—Britain to America; "Sept. 3," drama of day Great Britain declared war, with Robert Speaight as narrator.

5:30 p. m.—WBBM—Sergt. Gene Autry; true story of how seven American boys became heroes in the New Guinea air battle.

5:30 p. m.—WMAQ—Great Gildersleeve, starring Harold Peary, with Lurene Tuttle, Walter Tetley, and Lillian Randolph. [Resumption of series.]

6:00 p. m.—WCFL—Your Blind Date, with Frances Scully, M. C. Guest: Marjorie Reynolds, screen star.

6:00 p. m.—WMAQ—Remarkable Miss Crandall, with Mary Boland.

6:15 p. m.—WBBM—Time Out for Laughs, with Lou Holtz.

6:30 p. m.—WENR—Quiz Kids, with Joe Kelly, M. C. Contestants: Richard Williams, 12; Margaret Merrick, 14; Ruthie Duskin, 8; William Nesbit, 11, and Robert Bloch, 8.

7:00 p. m.—WMAQ—Star Spangled Vaudeville, with Walter O'Keefe, M. C., and Raymond Paige's orchestra. Guests: Shirley Booth, Pic and Pat, Morton Downey, and Nan Ray and Mrs. Westfall [last program].

*8:00 p. m.—WBBM—Mischa the Magnificent, with Mischa Auer.

9:00 p. m.—WBBM—Take It Or Leave It, with Phil Baker.

9:45 p. m.—WIND—Treasury Star Parade; Xavier Cugat's orchestra.

Drama

12:30 p. m.—WJJD—American Challenge: "Life of Daniel Boone."
1:00 p. m.—WENR—Theater Players: "Postmarked Today."
5:15 p. m.—WBBM—Irene Rich stars in "Dear John."
7:30 p. m.—WLS—Inner Sanctum Mystery: "Visitor at Midnight."
8:30 p. m.—**W-G-N**—Short Stories: "A Master of Accident."
10:30 p. m.—WMAQ—Author's Playhouse: Vina Delmar's "Runaway."

Music

11:05 a. m.—**W-G-N**—Salute to the States; Alvino Rey's orchestra and the King Sisters in series designed to spur sales of war bonds and stamps.

11:30 a. m.—WCFL—Radio City Music Hall conducted by Maurice Baron. Guests: Josefa Rosanska, pianist; Selma Kaye, soprano, and string quartet.

2:00 p. m.—WBBM—Symphony concert, with Howard Barlow, conducting orchestra in Mendelssohn's "Italian" symphony and Beethoven's Seventh symphony.

3:30 p. m.—WBBM—Concert, with Andre Kostelanetz conducting the orchestra, and Albert Spalding, violinist. Guest: James Melton singing Yeoman William Demand's "I Only Know."

4:00 p. m.—WBBM—The Family hour, with Gladys Swarthout singing "Connais-tu le Pays" from "Mignon"; Deems Taylor, and Al Goodman.

6:30 p. m.—WMAQ—Bandwagon, with Colie Stolz's orchestra.

7:00 p. m.—WAAF—Symphonic hour: Beethoven's "Leonore Overture No. 3, Coates' "Cinderella" and Rosse's "Merchant of Venice" suite.

8:30 p. m.—**W59C**—Harry Sukman and Preston Sellers play Grieg's "Anitra Dance," Herbert's "Habanera," and Romberg's "Serenade."

8:30 p. m.—WBBM—Star Theater summer show, with Jane Froman.

8:30 p. m.—WMAQ—American Album of Familiar Music; Frank Munn, Vivian Della Chiesa, Jean Dickenson, and Gustav Haenschen's music.

9:00 p. m.—WMAQ—Hour of Charm; Phil Spitalny's all girl band.

10:00 p. m.—WEDC—Symphonic hour; Tschaikowsky's "Capriccio Italien," Von Weber's "Invitation to the Dance," and Dell'Acqua's "Villanelle."

10:05 p. m.—WIND—Symphonic hour; Delibes' "Coppella" ballet suite and Tschaikowsky's Symphony No. 4 in F minor.

Special Events

9:00 a. m.—**W-G-N**—Chicagoland church hour; the Rev. Irwin St. John Tucker will conduct the service. Mrs. Muriel Wagner leads children's choir.

10:00 a. m.—**W-G-N**—Northwestern Reviewing Stand; "Homes for War Workers," with Coleman Woodbury, Earl F. Raymond, William F. Byron, and Elizabeth Wood.

10:05 a. m.—WBBM—The American Doctor Goes to War; discussion, with Rear Adm. Ross T. McIntire, navy surgeon general; Maj. Gen. James C. Magee, army surgeon general; Dr. Frank H. Lahey, and Dr. Warren Draper.

12:30 p. m.—WMAQ—Food for Freedom; special program linking Norwich, N. Y. and Norwich, England. Speakers from America and England.

1:30 p. m.—**W-G-N**—Cubs vs. New York Giants; also on WJJD, WCFL.

1:30 p. m.—WMAQ—University of Chicago Round Table; "Health in Wartime," with Dr. Dean Clark, Dr. Russell Wilder, and Louis Wirth.

1:30 p. m.—WENR—Show of Yesterday of Today, with Blue Barron's orchestra. Guest: Barbara Britton, screen starlet.

2:15 p. m.—WENR—Wake Up, America; "Your Next Year's Taxes," with Merryle Stanley Rukeyser, Beardlsey Ruml, and Russ Nixon.

2:30 p. m.—WMAQ—The Army hour; pickups from all over,

3:40 p. m.—**W-G-N**—The Lead Off Man presents an interview with Brig. Gen. Leo M. Boyle, chief of staff of the Illinois reserve militia.

4:00 p. m.—WMAQ—Lidice Reborn Again in Mexico. Speakers: Miguel Aleman, Alejandro Carillo, Gov. Javier Rojo Gomez, and Vice President Henry A. Wallace; Mexican national military band, with Tona La Negra.

6:30 p. m.—**W-G-N**—Stars and Stripes in Britain, with Bebe Daniels and Ben Lyon, and a résumé of our servicemen's activities in England.

7:00 p. m.—**W-G-N and W59C**—American Forum of the Air; "Is Compulsory Health Insurance in the Public Interest? Speakers: Dr. Ernest Boas, Dr. Miles Atkinson, Dr. Morris Fishbein, and Dr. S. S. Goldwater.

9:30 p. m.—**W-G-N**—This Is Our Enemy. Guest speaker Pierre Huss, foreign correspondent who has interviewed Adolf Hitler.

9:30 p. m.—WMAQ—Talk by Capt. Eddie V. Rickenbacker from New York City.

News Broadcasts

MORNING.

7:00—WBBM	9:00—WIND	10:15—WJJD
7:00—WIND	9:45—W-G-N	10:30—WMAQ
8:00—WBBM	10:00—WBBM	11:00—W-G-N
8:00—WMAQ	10:00—WCFL	11:00—WIND
8:00—WIND	10:00—WLS	11:00—WBBM
8:00—WAAF	10:00—WIND	11:00—WCFL
9:00—WCFL		11:30—W-G-N

AFTERNOON.

12:00—WIND	1:10—W-G-N	4:00—W59C
12:00—WENR	2:00—WENR	4:00—WIND
12:15—W-G-N	2:00—WIND	4:25—WENR
12:45—WCFL	2:00—WAAF	5:00—W59C
12:45—WBBM	2:15—WMAQ	5:00—WBBM
12:45—WIND	2:30—WAAF	5:00—WIND
12:55—WENR	3:00—W59C	5:00—WAAF
1:00—WIND	3:00—WIND	5:45—WCFL
	3:45—WAAF	

EVENING.

6:00—WENR	10:00—WIND	11:55—WMAQ
6:15—WENR	10:00—WBBM	11:55—WENR
6:45—WJJD	10:15—WMAQ	12:00—W-G-N
7:00—WBBM	10:30—W-G-N	12:00—WBBM
7:00—WLS	10:30—WENR	12:00—WIND
7:00—WIND	10:30—WBBM	12:30—W-G-N
7:45—W-G-N	10:45—WCFL	12:55—WMAQ
7:55—WBBM	11:00—W-G-N	12:55—WENR
9:00—W-G-N	11:00—WMAQ	1:00—W-G-N
9:00—WIND	11:00—WENR	1:00—WIND
9:30—WIND	11:30—W-G-N	1:30—W-G-N
	11:45—WCFL	

AFTERNOON

12—**W-G-N—Helen Westbrook, organ.**
W51C—Musical Tête-à-Tête.
WBBM—Sunday Sunshine.
WENR—News; Sunday Melodies.
WAAF—Musical hour to 1 p. m.
WHFC—Midday music.
WMAQ—Robert St. John [N].
WGES—Catholic High Mass.
WJJD—Bill Anson program.
WCRW—Treasury Star Parade.
WILL—Noontime Melodies.
WIND—News; musical program.

12:15—**W-G-N—News; Musical Moods.**
WIND—Top Tunes.
WMAQ—Ted Steele at Novachord.
WENR—Treasury Star Parade.

12:30—**W-G-N—Haven of Rest [M].**
WJJD—American Challenge.
WBBM—Great Lakes choir.
WILL—Rural Life review.
WENR—Sunday musical; news.
WCFL—Music Box.
WMAQ—Food for Freedom [N].
WIND—Man Behind the Music.
WHFC—Ave Maria hour.
WCRW—Memory Lane.
WMBI—Organ recital.
WAIT—Heaven and Home hour.

12:45—WCFL—News; also WIND.
WBBM—Gerhard Schacher, news.
WMAQ—Silver Strings [N].

1—**W-G-N—Ralph Ginsburgh's orch.**
W51C—Concert hour.
WENR—Theater Players [B].
WAAF—Show of the Week.
WMAQ—Sammy Kaye's orch. [N].
WCFL—Spotlight program.
WILL—University Concert hour.
WBBM—Spirit of '42 [C].
WMBI—The Editor speaks.
WJJD—Song Parade.
WGES—Polish-American hour.
WJWC—This Our America.
WHFC—Lithuanian hour.
WIND—News; Sun. Musical.
WCRW—Midday Serenade.
WAIT—Bible Study program.

1:10—**W-G-N—News reports.**

1:15—**W-G-N—Voice of the Bleachers.**
WCFL—Pregame program.
WJJD—Sports Slants.
WCRW—Musical program.

1:30—**W-G-N—Cubs vs. New York.**
WAIT—Scripture Truth hour.
WENR—Yesterday and Today [B].
WMAQ—Round Table Discus. [N].
WBBM—Syncopation Piece [C].
WCFL, WJJD—Cubs vs. N. Y.
WMBI—Round Table.
WAAF—Let's Dance.
WCRW—Democracy at Home.
WJOB—Slovak hour.
WILL—Life Insurance.
WIND—Sunday musical.

1:45—WMBI—Voice of Novachord.

2—W51C—Dixie songsters.
WMAQ—Music for Neighbors [N].
WBBM—Symphony orchestra [C].
WENR—Roy Porter, news [B].
WILL—Famous Operas.
WJWC—Musical Masterpieces.
WHFC—Greek Church of God.
WIND—News reports.
WSBC—Jewish Dramatic Guild.
WMBI—Gospel music.
WAAF—News; concert music.
WAIT—Near Unto God hour.
WGES—Polish Mirror of Events.

2:15—W51C—Gypsy Romance.
WMAQ—Upton Close, news [N].
WIND—Bill Anson program.
WENR—Wake Up America [B].

2:30—W51C—Musical Matinée.
WMAQ—The Army hour [N].
WGES—Polish Music Box.
WAAF—News; Sunday Serenade.
WAIT—Uncle John program.
WMBI—Music of the Masters.

2:45—WIND—Mission Melodies.
WHFC—News reports.

3—**W59C—News bulletins.**
W51C—Musical Potpourri.
WENR—National Vespers [B].
WJWC—March on the Axis.
WIND—Current news.
WAAF—Musical Motorcade.
WHFC—First Christian Church.
WAIT—Christian Catholic Church.
WGES—Polish festival.
WJOB—Hungarian Family hour.

3:05—**W59C—Afternoon concert.**

3:15—WIND—Dancing party.

3:30—**W-G-N—Swing It program.**
W59C—Dance with Us.
W51C—Artists' Album.
WBBM—André Kostelanetz [C].
WMAQ—We Believe [N].
WAAF—Rhythm Revue.
WMBI—Lutheran hour.
WGES—Polish Vespers.
WEDC—Italian musical.
WENR—Easy Listening [B].

3:40—**W-G-N—The Lead-Off Man.**

3:45—WAAF—News reports.
WHFC—Amer. Legion, 5th Dist.
WIND—Musical Motorcade.
WJJD, WCFL—Cubs vs. N. York.

3:50—**W-G-N—Cubs vs. New York.**

4—**W59C—News bulletins.**
W51C—Sunday Vespers.
WBBM—The Family hour [C].
WENR—John Kirby's orch.; news.
WMAQ—Lidice Reborn [N].
WIND—Current news.
WMBI—Winona Lake conference.
WAAF—U. S. Employment service.
WGES—Concert Gems.
WEDC—Italian musical.
WHFC—Christ. Evan. Luth. Ch.
WILL—Govt. Under Pressure.
WJWC—Ave Maria hour.

4:05—**W59C—Sunday Symphony.**

4:15—WIND—Meet the Music.
WGES—Excursions in Science.

4:30—W51C—Popular refrains.
WMAQ—Britain to America [N].
WIND—Sunset Serenade.
WAAF—The Treasury Chest.
WAIT—Bethany Bible Church.
WENR—Army-Navy game [B].
WILL—The Playhouse.
WEDC—Italo-American program.
WGES—Visiting Our Americas.

4:45—WBBM—Cecil Brown, news [C].
WIND—Melodies program.

5—**W59C—News bulletins.**
W51C—Latin Moods.
WBBM—Edward R. Murrow [C].
WENR—Amateur hour.
WMAQ—The Catholic hour [N].
WIND, WAAF—News.
WILL—Music of the Masters.
WJWC—Roseland Bethany Church.
WHFC—Jewish program.
WAIT—Midwest Bible Church.
WGES—Swedish program.
WJOB—All on the Altar program.
WCRW—The Green Peas, drama.
WMBI—Celebrated choirs.

5:05—**W59C—Modern Composers.**

5:15—WBBM—Irene Rich, drama [C].
WIND—Cavalcade of Bands.
WCRW—Dairy drama.

5:30—**W59C—Harry Sukman, pianist.**
W51C—Musical Pickup.
WBBM—Sergt. Gene Autry [C].
WMAQ—The Great Gilderslve[N].
WIND—Meet Your Navy.
WHFC—Presbyterian Church.
WMBI—Revival hour.
WCRW—Stop and Sing.
WJOB—Religious program.
WAAF—Chapel in the Sky.

5:45—**W-G-N—Airplane Jobs.**
W59C—South American Rhythms.
WCFL—Ed Tomlinson, comm.[B].

EVENING

6—**W-G-N—Lawrence Welk's orch.**
W59C—Salon concert.
W51C—Dance Tempos.
WCFL—Your Blind Date [B].
WIND—Voice of Prophecy.
WJOB—Mexican Fiesta.
WAAF—Musical varieties.
WENR—Drew Pearson, news.
WMAQ—Remark. Miss Crandall.
WJJD—Scoreboard.
WGES—Polish Catholic hour.
WBBM—Secret Weapon [C].
WHFC—1st Boh. Baptist Church.
WCRW—Musical program.
WAIT—Bible Study program.
WJWC—Dinner music.

6:15—WBBM—Time Out for Laughs[C].
WENR—News; J. Koestner, piano.
WJJD—The Music Room.

6:30—**W-G-N—Stars and Stripes [M].**
W59C—Evening dance.
W51C—Dinner music.
WBBM—Ray Pearl's orch. [C].
WENR—The Quiz Kids [B].
WAAF—Review of Revues.
WMAQ—Bandwagon; orch. [N].
WCFL—Kelly's orchestra.
WGES—Polish concert hour.
WIND—Methodist Church.
WHFC—Czech Catholics.
WJJD—The Headliners.
WJOB—Serbian Natl. Defense.
WMBI—Angelus trio.
WAIT—Dinner-Dance.
WCRW—Dinner music.

6:45—**W59C—Preston Sellers, organist.**
WMBI—Missionary Miniatures.
WJJD—News reports.

7—**W-G-N—Amer. Forum of Air [M].**
W59C—Amer. Forum of the Air.
W51C—Composer's hour.
WBBM—World News Tonight [C].
WMAQ—Star Spangled Vaud. [N].
WLS—Earl Godwin, comm. [B].
WIND—News reports.
WCFL—Irish hour, music.
WAAF—The Symphonic hour.
WMBI—Hymn Sing requests.
WJJD—3 Thirds of a Nation.
WJWC—Singing Stars.
WEDC—Polish news review.
WAIT—Studio Revue.
WHFC—Concert hour.

7:15—WIND—Waltz Time.
WLS—Gibbs and Finney [B].

7:30—W51C—Serenata.
WBBM—Johnny Presents [C].
WLS—Inner Sanctum, dra. [B].
WMAQ—One Man's Family [N].
WAIT—Take It Easy.
WGES—Bartek Breda hour.
WIND—The Headliners.
WJJD—Suppertime Frolic to 9:30.

7:45—**W-G-N—G. Heatter, news [M].**
W59C—Ray Bloch's orchestra.
WIND—Melody Moments.
WJWC—Twilight musical.

7:55—WBBM—Eric Severeid, news [C].

8—**W-G-N—Eddy Howard's orch.**
W59C—Chamber music.
W51C—Concert Classics.
WBBM—Mischa the Magnific't[C].
WMAQ—Merry-Go-Round [N].
WCFL—Revival hour.
WHFC—Polish Barn dance.
WIND—Revival hour.
WGES—Let's Be Neighbors.
WSBC—Bohemian program.
WJOB—Dance music.
WAIT—Man Your Battle Stations.
WENR—Pierre Van Paassen.
WJWC—International Dance.

8:15—WENR—The Parker Family [B].
WGES—Army Recruiting.

8:30—**W-G-N—Short Stories.**
W59C—Sukman and Sellers.
WMAQ—Album of Familiar Music.
WSBC—Jack Cooper hour.
WBBM—Star Summer Show [C].
WENR—Jimmie Fidler [B].

8:45—**W-G-N—Overseas Reports.**
W59C—Musical Moods.
WENR—Lyle Henderson or. [B].
WJWC—Symphony concert.
WGES—Treasury Star Parade.

9—**W-G-N—John B. Hughes [M].**
W51C—Popular melodies.
WBBM—Take It or Leave It [C].
WCFL—Lithuanian program.
WENR—Good Will hour [B].
WMAQ—The Hour of Charm [N].
WIND—News; Gay Claridge's or.

9:15—**W-G-N—H. Sanders and G. Savage.**

9:30—**W-G-N—This Is Our Enemy [M].**
W51C—Evening concert.
WBBM—They Live Forever [C].
WMAQ—Capt. E. Rickenbacker.
WGES—Uncle Sam Speaks.
WIND—News; musical.
WHFC—Polka Time.

9:45—WIND—Treasury Star Parade.
WMAQ—Joe and Mabel, ser. [N].
WCFL—String Ensemble.

10—**W-G-N—The Answer Man.**
W51C—Concert Gayeties.
WBBM—News of the World [C].
WENR—Summer Symphonette.
WMAQ—Josef Koestner, piano.
WGES—Gospel Tabernacle.
WEDC—Symphonic hour.
WIND—News; Symphonic hour.
WCFL—Young People's Church.

10:15—**W-G-N—Chicago at Night.**
WMAQ—Norman Ross, news.
WBBM—Lee Castle's orch. [C].

10:30—**W-G-N—Jack Brickhouse, news.**
WENR—News; M. Ayres' orch.
WBBM—Todd Hunter, news.
WCFL—Story Behind Headlines.
WMAQ—Author's Playhouse [N].

10:45—**W-G-N—Tommy Tucker's orch.**
WBBM—Masterworks of Music.
WCFL—Current news.

11—**W-G-N—News report.**
WMAQ—News; orchestra [N].
WBBM—Gene Krupa's orch. [C].
WIND—Church of Deliverance.
WENR—News; B. Franklin's orc.
WSBC—Church of God.
WCFL—The Concert hour.
WGES—Symphonia.

11:05—**W-G-N—Lawrence Welk's orch.**

11:15—**W-G-N—Eddy Howard's orch.[M].**

11:30—**W-G-N—BBC news [M].**
WBBM—Glen Garr's orch. [C].
WMAQ—Joe Marsala's orchestra.
WIND—The Nite Watch.
WENR—Russ Morgan's or.; news.

11:35—**W-G-N—Bobby Byrne's orch. [M].**

11:45—WCFL—News reports.

12—**W-G-N—News reports.**
WBBM—News; Ray Pearl's orch.
WEDC—Midnight Flyers to 6.
WMAQ—John Kirby's orchestra.
WENR—Midnight Musical.
WIND—News; Nite Watch.
WJWC—Midnight Review.

12:02—**W-G-N—Jimmy Joy's orchestra.**

12:30—**W-G-N—News reports.**
WBBM—Johnny Duffy's orchestra.
WMAQ—Let's Dance; news.
WENR—Chas. Spivak's or.; news.

12:32—**W-G-N—Art Jarrett's orch. [M].**

1:00—**W-G-N—News reports.**
WIND—News; also at 2 a. m.
WEDC—News reports.

1:02—**W-G-N—Tommy Tucker's orch.**

1:30—**W-G-N—News roundup.**

ON SHORT WAVES

LONDON.

The following short wave programs from London may be heard over GSC, 5.98 meg., 31.32 m.; GRG, 11.68 meg., 25.68 m.:

4:15 p. m.—London Calling.
4:30 p. m.—Britain to America.
5:00 p. m.—Answering You.
6:00 p. m.—Call the West Indies.
6:30 p. m.—Stars and Stripes in Britain, with Bebe Daniels and Ben Lyon.
7:20 p. m.—Bridge Builders.
7:30 p. m.—Postscripts to the News.
7:30 p. m.—Britain Speaks.
8:15 p. m.—Sunday service.
10:00 p. m.—Britain Sings.
10:30 p. m.—Radio Newsreel.

MOSCOW.

5:20 p. m.—Broadcast in English, RKE, 8.1 meg., 36.9 m.
7:30 p. m.—Comments in English, RKE, 8.1 meg., 36.9 m.

VATICAN CITY.

8:30 p. m.—Broadcast in English, HVJ, 96 meg., 31.06 m.

KREISLER SONGS WILL HIGHLIGHT W-G-N CONCERT

Miss Claire and Baggiore to Be Soloists.

A medley of Fritz Kreisler's best known melodies will be sung by Marion Claire, noted soprano, and Attilio Baggiore, tenor, on the "America Loves a Melody" program to be aired on W-G-N and the Mutual network from 8 to 9 p. m. next Saturday. Miss Claire and Baggiore will be supported by the chorus in presenting "The Old Refrain," "Caprice Viennois," and "Stars in My Eyes."

Col. Robert R. McCormick, editor and publisher of THE CHICAGO TRIBUNE, will speak.

Miss Claire will offer two solos Charles' "Let My Song Fill Your Heart," and Coward's "Someday I'll Find You." She will also be heard in a duet with Baggiore singing "Ciribiribin" by Pestalozza.

Baggiore will sing one solo, "Me and My Shadow," by Jolson, as well as singing the duet and medley with Miss Claire.

Musical background will be supplied by the W-G-N symphony orchestra under the baton of Henry Weber, W-G-N musical director, and by the chorus directed by Robert Trendler. The orchestra will present three selections Vincent Youmans' "Flying Down to Rio," Cole Porter's "Night and Day," and George Gershwin's "Rhapsody in Blue."

Two of the selections," "Me and My Shadow" and "Rhapsody in Blue," will set the scene for dramatic short stories drawn from $25 prize-winning letters from members of the radio audience. These letters tell true life stories about their favorite tunes.

The program will be produced by Kenneth MacGregor, W-G-N chief of production.

FIND 1,974,604 HOMES IN STATE HAVE RADIO SETS

Of the 2,192,724 homes in Illinois 1,974,604 have radios, the bureau of census of the department of commerce announced last week. The figures were assembled from data gathered in the 1940 census of housing.

No radios were reported in 164,421 homes and no figures were available for 53,699 homes. Cook county had 1,060,563 homes with radios; 40,800 without, and 24,105 not reporting. Chicago has 891,841 radio homes and 36,434 with no radios. There are no reports from 21,469 homes.

If the homes not reporting are excepted it appears that only about 4 per cent of Chicago homes are without radios. But for Illinois as a whole the percentage of radioless homes is much higher, about 7 per cent.

A report on the number of radios in homes in the larger cities follows:

Cities of 25,000 or more:	Total homes.	With radio.	No radio.
Alton	8,663	7,758	651
Aurora	13,155	12,241	379
Belleville	8,563	7,881	548
Berwyn	13,901	13,632	126
Bloomington	9,678	8,792	515
Chicago	949,744	891,841	36,434
Cicero	17,918	17,389	368
Danville	11,248	9,963	934
Decatur	17,298	15,898	920
East St. Louis	21,148	18,215	2,224
Elgin	9,972	9,318	310
Evanston	18,150	17,364	336
Galesburg	8,784	8,070	498
Joliet	11,538	10,702	591
Maywood	7,207	6,982	122
Moline	10,246	9,685	380
Oak Park	19,104	18,738	142
Peoria	30,459	27,626	1,797
Quincy	11,974	10,599	1,146
Rockford	24,822	23,136	909
Rock Island	12,357	11,550	509
Springfield	21,585	19,050	1,217
Waukegan	9,051	9,032	312

The disparity in figures between total number of homes, and those with or without radios results from the fact that no reports were available from some homes.

BRIG. GEN. LEO BOYLE TO BE INTERVIEWED ON RECRUITING MILITIA

Brig. Gen. Leo M. Boyle, adjutant general of the state of Illinois and chief of staff of the Illinois Reserve militia, will be Bob Elson's guest on the "Leadoff Man" program to be aired at 3:40 p. m. today on W-G-N. The interview with Gen. Boyle will be broadcast between the first and second games of the Cubs-New York Giants' double header at Wrigley field.

Gen. Leo M. Boyle.

Gen. Boyle will attend the games to watch a demonstration drill by the first infantry of the militia. The infantry drill will be part of the militia recruiting drive and Gen. Boyle will tell the radio listeners of the service they can do their state and country by joining the home guards.

RECORDS!
Classic, Popular, Novelty — we have them all in our complete stock.
EMERGENCY RADIO SERVICE
John F. Beranich
4439 W. MADISON
Austin 2404
1212 WILSON AV.
Longbeach 9797

On Bond Show

Yvonne King is featured with Alvino Rey's orchestra on the war bond show, "Salute to the States," aired over W-G-N and Mutual at 11:05 o'clock every Sunday morning.

SERENE COUNTRY CHURCH NEARING 75TH BIRTHDAY

Trinity Lutheran Close to Nature's Beauty.

[Continued from first page.]

Dannenfeldt, whose pastorate covered a period of nearly 40 years. The Rev. Mr. Sieving died suddenly of a heart attack when he was walking thru the orchard after preaching an August Sunday morning sermon.

Retired Pastor Near By.

The Rev. Mr. Dannenfeldt, now retired, resides in a house just east of the church. At 83, he occasionally takes part in the service.

The present pastor, the Rev. Herbert Mueller, is the son of the Rev. J. H. Mueller, formerly superintendent of the Lutheran Child Welfare association at Addison. Recently, the young pastor has been called to Gethsemane church, 45th street and Princeton avenue, Chicago. In 1939, he was asked to introduce English services in the church to supplement those conducted in German.

The church built at the time of the congregation's organization was turned over for school purposes at the time the present church was erected in 1883. The focal point of the interior is a large painting, "The Abiding Christ," in the rear of the quaint pulpit.

56 Year Old Organ.

The old organ purchased in 1886, according to custom, is played each Sunday by the parochial school teacher. This fall, there is a new teacher and a new organist, Elmer Becker, who comes from Grand Island, Neb. Edward Bunge served as teacher and organist for 25 years.

Reasons given for the more vigorous program being conducted by the church are that new residents in recent years have moved into the subdivision just south of Roosevelt road, lessening of the trend away from the farms, and the fact that those who have moved away remain loyal and keep up their membership.

Members travel to attend the church from Chicago, Lombard, whose limits are one-half mile to the north, Elmhurst, Downers Grove, Villa Park, Glen Ellyn, and even as far west as Elgin. The picturesque church was the scene of six weddings last year. Many of the members are elderly, but there is an active youth organization and more than 100 pupils attend the Sunday school.

If there has been little change in the immediate surroundings of the church founded nearly 75 years ago, so, too, as the young pastor puts it, there has been no change in fundamental spiritual values.

BAGGIORE TO BE GUEST ON MUSIC THAT ENDURES

"Romance de Nadir" from Bizet's "Pearl Fishers" will be sung by Attilio Baggiore, tenor, as a feature of Music That Endures from 9:30 to 10 p. m. tomorrow on W-G-N and the Mutual network.

Baggiore, star of numerous W-G-N operetta programs, will be making his 10th guest apparance on this concert series conducted by Henry Weber, W-G-N musical director. His other solo selection will be Wood's "A Brown Bird Singing." In both numbers he will be supported by the symphony orchestra and the chorus.

Selections by the orchestra will be the "Cortège" and "Minuet" from Debussy's "Petite Suite," Haydn's "Menuetto" from "Symphony No. 101" and the "Bellet" from Verdi's "Aida."

I HEARD EVERY WORD THE PREACHER SAID!
thanks to my
AURL AUREX HIGH FIDELITY HEARING AID
Folks around here can't get over how well I can hear with my new Aurex, especially after my being deaf so long. It works on vacuum tubes—just like our radio, and is so little and light I hardly know I'm wearing it.
AUREX—6 N. MICHIGAN AVE. CHICAGO, ILL.
☐ I would like a demonstration in my home on hearing.
☐ I would like to have the newest booklet on hearing.
Name ....
Street ....
City.............. State.........(T)

ST. MEL HIGH SCHOOL
Madison St. and Kildare Ave.
FULLY ACCREDITED
HONOR SCHOOL
U. S. WAR DEPARTMENT
Sept. 1—Freshman Assembly
Sept. 2—Sophomore Assembly
Sept. 3—Junior Assembly
Sept. 4—Senior Assembly
FOR INFORMATION PHONE
THE REGISTRAR, NEVADA 8183

10 MINUTE CONVEYOR SYSTEM
CARWASH
Chicago's Finest and Fastest Service
CAR WASHERS, INC.
3957 OGDEN AVE

WINES
VOGT'S WINE STORE
1100 W. ADAMS
Largest Retail Stock in Chicago
STOCK UP NOW—WINES • LIQUORS at Low 1941 Prices!
GEORGIA BLACKBERRY WINE $1.32 GAL.
DRY WINE SAUTERNE ....80c GAL
(Bring Your Own Container)
Buy Your Liquor by the Case
LOWEST PRICES IN CHICAGO
If your favorite isn't listed here, phone us
All Nationally Advertised Brands
Four Nationally Advertised Kentucky Bourbons; full quarts; case........ $23.40
Nationally Adv. Bottled in Bond Kentucky Straight Bourbon; fifths; case........ $22.40
Imported Puerto Rican Rum; fifths; case........ $18.46
6-year-old Gibson's 90-proof Straight Bourbon Whiskey; fifths; case........ $20.00
Green River Gin, case of 12 fifths........ $16.50
Golden Wedding Bourbon Whiskey. Case of 14 fifths for price of 12........ $24.50
Mail and Phone Orders Accepted
Small delivery charge
VOGT'S WINE STORE
1100 W. ADAMS
CANAL 9637
WINES

MONEY SAVING VALUES FOR HOME AND THE FAMILY!

BOYS' PLAID CAMPUS COATS

Use Our Layaway Plan—$1 Deposit Holds Your Coat Until Oct. 10th

$12.95 value. 32-oz. all-wool plaid campus coat, lined with genuine electrified lambskin. Double-breasted, all around belt style. In blue, brown, maroon and green. 8-20. **$10.95**

BOYS' POLO DRESS SHIRTS.........$1.19
"Tom Sawyer" dress shirts, tailored with double yoke pleated back. Sizes 8 to 14½. Polos, zipper front style. Sizes 6 to 16. Plaid flannels. Sizes 8 to 18.

BOYS' WARM SWEATERS...........$2.29
Rugged, warm sweaters, in zipper, button front or crew neck styles. Choice of many good looking colors. Sizes 30 to 40.

BOYS' QUALITY LONG PANTS.......$2.49
Corduroys, in solid colors or partridge patterns. Sizes 8-18. Part wools, with pleated front, matching belt. Sizes 8-20.

Boys' and Youths' Dept.—2nd Floor.

VALUES FOR BABIES

Beacon Buntings...........$1.49
Adorable appliques trim these pink or blue buntings.

Snow Suits.................$4.95
Toddlers' 2-piece suits, warmly lined. Zipper fastened.

Fleece Coat Sets...........$3.95
Coat, zip leggings and hat. In smart pastels.

Vanta Knit Sleepers........$1.98
"Grippers" fastened sleepers. Top and 2 pair pants.

2-Piece Play Suits...........69c
Butcher boy suits, sturdily made and washable.

Infants' Dept.

Girls' Fruit-of-the-Loom

DRESSES

$1.39

New Autumn Styles

The loveliest colors and combinations! Also other higher grade dresses included. Sizes 7-10 and 7-14.

Girls' Dept.

Tots' Fall

FROCKS

79c

Sizes 3 to 6X

Festive styles in new prints and stripes of tubfast cotton. Sizes 3 to 6X.

Juvenile Dept.

Featuring Materials Formerly Available Only in $3.50 Pens!

For a Limited Time Only

AMBASSADOR PERSONALIZED PENS

√ 5 Year Guarantee
√ Instant Touch Writing
√ Twin Action Pen Point
√ Visible Ink Supply

69¢

Now, since you're writing more than ever before, you can really appreciate this tremendous, timely offer! We can't promise that a value like this will be duplicated for the duration, because the raw materials needed for the manufacture of these pens are on the almost-impossible-to-get list! Buy now for yourself, for every member of your family, for future gift-giving, and certainly for boys in service who really need them!

- Blue
- Black
- Green
- Grey
- Brown
- Burgundy

Stationery, Main Floor (Not in Joliet)

GO TO ARMY WAR SHOW SOLDIER FIELD SEPT. 2-12

ENJOY FALL FASHION IN REAL COMFORT!

Lady Frances

SHOES

√ Arch Supports
√ Metatarsal Pads

$4.48

The ideal shoes for this season of more walking than ever! Beautiful Autumn styles, concealing the bliss of arch shank support and metatarsal pads. Sizes 4½ to 9; widths, AA to EE.

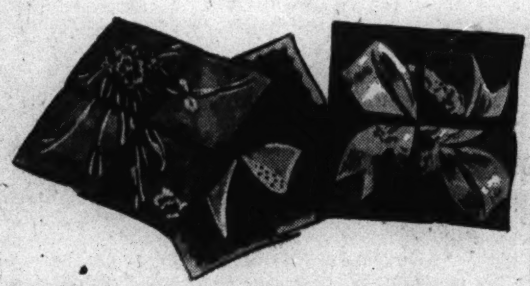

PRINTED 'KERCHIEFS

In Newest Fall Patterns

25c

Large size 'kerchiefs in a stunning array of new Autumn patterns and colorings. A splendid assortment from which you'll choose 'em by half-dozen.

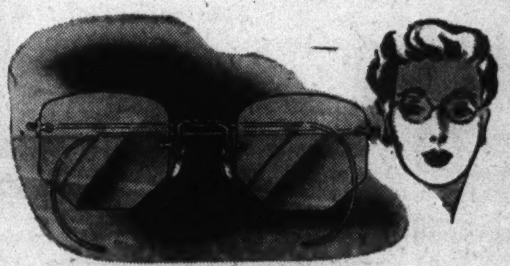

TORIC EYEGLASSES

Regular $9 Gold-Filled. For Near or Far Vision

$4.75 Complete

The most modern frames and rimless mountings. "Precision" sight test included. Other single vision glasses priced to $12.

Optical Dept. Directed by Dr. D. M. Appel, O. D. (Not in Indiana)

"W. B." FOUNDATIONS

Two Superb Models **$7.50**

Above-the-Average in Quality . . . For You With the Average Figure

Choose a built-up shoulder or a plain shoulder to meet your individual figure requirements! All side-hook with lined lace bra-top.

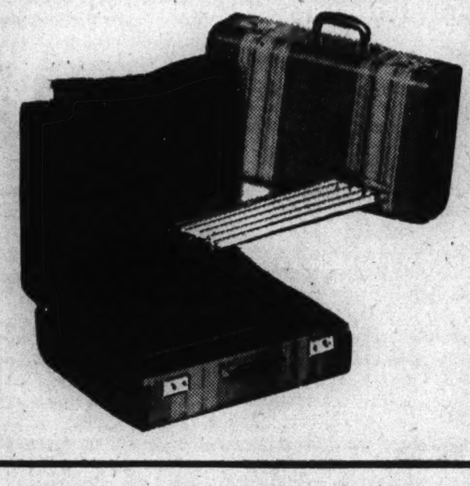

LUGGAGE ENSEMBLE

Both for **$14.45**

$5 Down; $1.25 Weekly

$18.95 value. This smart set consists of an overnite case and ladies' wardrobe. Of woven striped canvas, bound with split cowhide. Wardrobe has multiple dress fixture, holds 4 to 8 dresses.

18 Inch Zipper
Carryall Bag
$4.95 Value **$3.95**
Split cowhide leather bag with good zipper fastener. Ideal for servicemen.

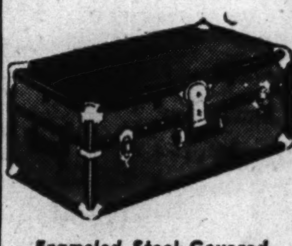

Enameled Steel Covered
Student Locker
$4.45
With removable inner tray, drawbolts and snap spring lock.

Regular $29.95 Value
Wardrobe Trunk
$9 Down; $1.25 Weekly **$24.95**
Full size; fibre construction. Bulge lift type. With 6 hangers, four drawers, shoe space, inner locking device.

GOLD COAST BED SHEETS

8 Year Laundry Tested!

81x99-In. } 72x108-In. } **$1.59**

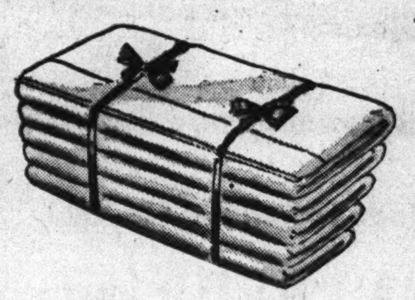

63x99-Inch Size $1.49
72x99-Inch Size $1.54
81x108-Inch Size $1.79

Pillow Cases to Match
42x36-In., 37c 45x36-In., 39c
45x38½-In., 42c

80-SQUARE ZIP PILLOW COVERS
To conserve your pillows. Bleached muslins with easy-to-work zipper opening. **54c**

Sugar Sacks
Washed. 100-lb. size. Soft and absorbent. 10 limit. Ea. **8½c**

Pillow Covers
Cordura or DuPont cloth. Dust and perspiration proof. **94c**

Comforter Covers
Fast color floral patterns. 72x84-in. Bound seams, rubber buttons. Color choice. **$2.29**

Linen Toweling
16-in. Stevens. Bleached or unbleached; with smart colored borders. Yard. **20c**

EXQUISITE SCRANTON LACE CLOTHS

Regularly $2.49 . . . Save 61c During This Sale!

Intricate lace patterns styled for beauty; expertly woven of fine yarns for long-time use. Decorative enough for parties . . . practical enough for every-day service. Soft ecru. 72x90-inch size. **$1.88**

COMPARE OUR LOW PRICE ON CORDUROY

Favorite Narrow Wale in 20 New Colors

Imagine! You Now Pay No More Than You Did Last Year! **95c Yd.**

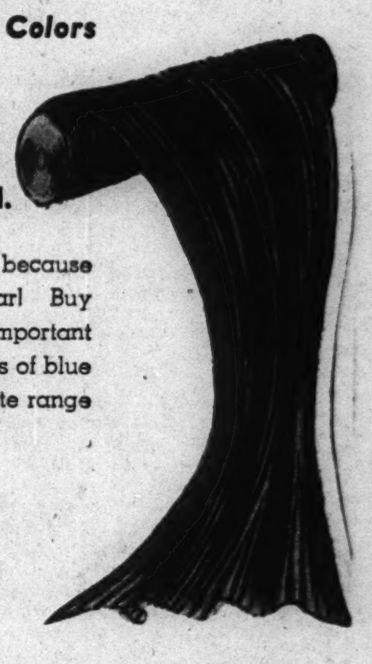

How is such tremendous value possible! Only because our buyers contracted for this fabric last year! Buy it for dresses, slacks, suits, jackets. Plenty of important colors: Turkey and fire red, peat brown, shades of blue and green and many others—the most complete range anywhere. Choose from 20 colors.

Spun Rayon Dress Fabrics, Yd. 39c
39-in. ribbed crepes, 30% Techa blend, others. Fabrics made to sell for 59c and 79c a yard! 39 inches wide. In brown, wine, oxford, bright red and other new fall shades.

REBUILT "SINGER" ELECTRIFIED SEWING MACHINES

Worth All of $59.95 **$49.95**

Minimum Down Payment: $1.25 Weekly

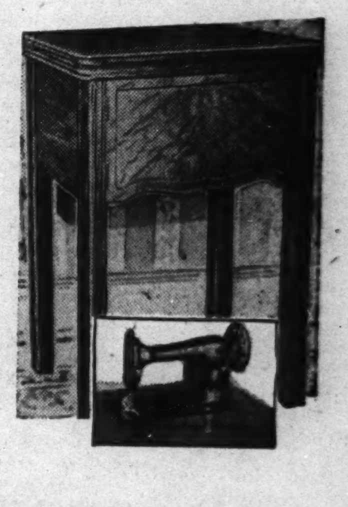

Completely rebuilt for perfect performance! Electrified Singer head with a brand new motor. Rheostat and new walnut veneered console cabinet. All worn parts replaced and tested. Fully guaranteed.

Sewing Instructions Free!

GOLDBLATT BROS. Department Stores

STATE ST. STORE State, Jackson, Van Buren	On Broadway Near Lawrence	On Lincoln Near Belmont	On Chicago Near Ashland	On Ashland and 47th St.	On 26th St. and Christiana	On 91st St. and Commercial	Chicago and Cass Streets	Hohman Ave. at Sibley	645-665 Broadway

GOLDBLATT'S FOR HOME NEEDS

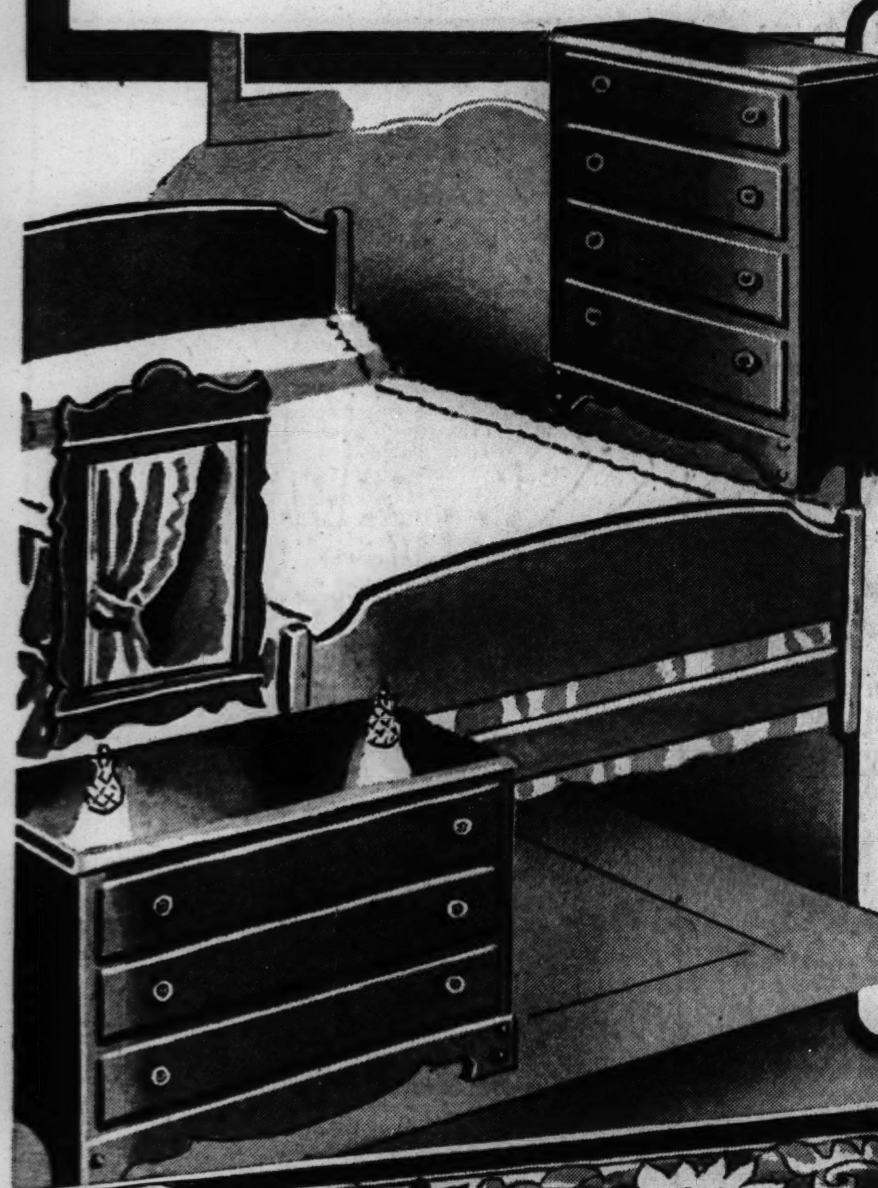

Traditionally American in Styling! Charming

3-Piece "Concord" MAPLE BEDROOM

$39.98

$9 Down, $1.25 Weekly

3 Drawer Dresser, Mirror
Big Chest with 4 Drawers
Full Panel Type Roomy Bed

- √Solid Northern Maple
- √Finished in Warm, Mellow Tone
- √Wooden Bee-Hive Hardware
- √Durable Peg-Type Construction
- √Substantial Platform Base Style

PRISCILLAS LAVISH WITH CUSHION DOTS

This Is a Usual $3.29 Value!
But Tomorrow You Pay Only →

$2.59 pr.

Just the fall tonic your windows need after a hot summer! Gay, light-hearted grenadines showered with an abundance of plump cushion dots. Deep, fluttering ruffles complete the soft beauty of these curtains. 172 inches across; wide enough to fit across two or even three windows generously! 2½ yards long. In soft cream or ecru shades. Only 1,000 pairs to sell at this money-saving price, so hurry! Come to Goldblatt's where quality is high and prices wonderfully low!

375 Fluffy Priscillas.....Pr. $1
72 and 90-in. wide to the pair. 2 1/6 and 2-yds. 15-in. long. $1.49 value!

275 Fish Net Panels....Ea. 59c
47-in. wide and 2 1/6-yds. long. For practically any room! $1 values!

450 Celanese Panels...Ea. 94c
Washable! 44-in. wide, 87-in. long. Slight imperfects. Worth $1.69!

375 Tailored Panels...Ea. 66c
Pin cushion dots, madras weaves, others. 34-in. by 2 1/6-yds. 89c value!

475 Tailored Panels...Ea. 39c
Clearance of manufacturer's odd lots. Assorted lengths. Some 89c values!
State St. Only

85 Bathroom Curtains..Pr. 49c
Pin dot grenadines in pastel colors. Trimmed with smart ball fringe.
State St. Only

550 Quaker Panels....Ea. 77c
Assortment of lace panels. Clearance of odd lots! Some $1.49 values!
State St. Only

1,500 Rayon Panels....Ea. 66c
"Walton" quality. $1.19-$1.49 values; slight imperfects. 4-15 alike.
State St. Only

"HURT" ORIENTALS

Save 30% to 60%

Store Used and Repossessed Orientals at a Fraction of Their Original Price! This Is Your Opportunity to Get Those Precious Rugs You Wanted but Never Thought You Could Afford! At Our State St. Store Only.

Size	Description	When New	Sale Price
8.8x11.9	Sparta	$198.00	$119.50
9x12	Kerman	198.00	59.50
9x12	Chinese	198.00	69.50
8.8x11.9	Sparta	219.00	119.50
9x12	Chinese	229.00	79.50
9.4x12.6	Arak	179.00	59.50
8.8x12.6	Kerman	198.00	59.50
9x12	Chinese	198.00	69.50
9x12	Lillahan	198.00	89.50
9x12	Chinese	189.00	59.95
9x12	Kerman	189.00	79.50
9.6x12.10	Ghordes	189.00	59.50
3x5	Semi-Antique	39.50	9.99

Size	Description	When New	Sale Price
8x10	Chinese	$169.00	$ 59.50
8x10	Chinese	169.00	44.50
9.8x14.2	Sparta	298.00	69.50
10x13.6	Chinese	319.00	89.95
11.8x12.2	Ghordes	298.00	49.50
10.8x13.1	Mahal	319.00	89.50
10.4x13.10	Ghordes	298.00	79.50
10x15	Montaza	398.00	139.50
10x14.3	Agra	198.00	49.50
10x14	Chinese	349.00	159.00
10.6x13.9	India	298.00	79.95
10.8x14.10	Sparta	479.00	198.00
10x14	Chinese	398.00	98.95

Many More Items Not Listed—At Our State Street Store Only. Sizes on Orientals Are Approximate

SALE! 3 GROUPS OF DRAPERY VALUES!

Group 1

- √$8.98 Values
- √Spun Rayon Prints
- √Printed Textures
- √Gay Rayon Satins
- √Lustrous Damasks

$5.98 pr.

All 48 inches wide. Spun rayons and damasks fully lined; the textures unlined. Fine variety of colors, patterns and color combinations. 2½ yards in length.

Group 2

Draperies—Some Worth $10.98

- √36-In. Printed Frosted Tropicals (Spun Rayon)
- √48-In. Printed Granites
- √48-In. Two-Tone Damasks
- √*48-In. Printed Pan-Americans!
- √2½ and 2¾ Yards Long

*Starred Item at State St. Store Only.

$8.98 Pr.

Group 3

Many Draperies Worth $5.98

48-in. printed ruff-tones, 48-in. rayon and cotton damasks, 36-in. printed rayon satins. 2½ yards long. Real "buys."

$3.98 Pr.

Made to Sell for $24.98!

INNERSPRING MATTRESSES

$19.98

$5 Down, $1.25 Weekly

- √ Tempered Coil Unit
- √ Inner Roll Edge
- √ Rich Damask Tick

Here's a mattress that gives you the most for your money . . . quality, comfort, durability and low cost! Button tufts, quilted pre-built borders. Full size only. Priced at real savings!

FLEXIBLE STEEL OR WOOD SLAT BLINDS

Lovely Chenille Spreads

One-Half Inch Waffle Design!

$3.97 Ea.

Closely crowded tufts on good quality sheeting. Dainty checks in rich solid colors or all white. Full or twin sizes.

23 to 28 Inches Wide

$3.33 Each

29 to 36 In. Wide, $3.66

All Are 64 Inches Long!

- √ Eggshell Finish Slats
- √ Automatic Cord Lock
- √ Worm Gear Tilting Device
- √ Harmonizing Neutral Tapes
- √ Facia Board Included

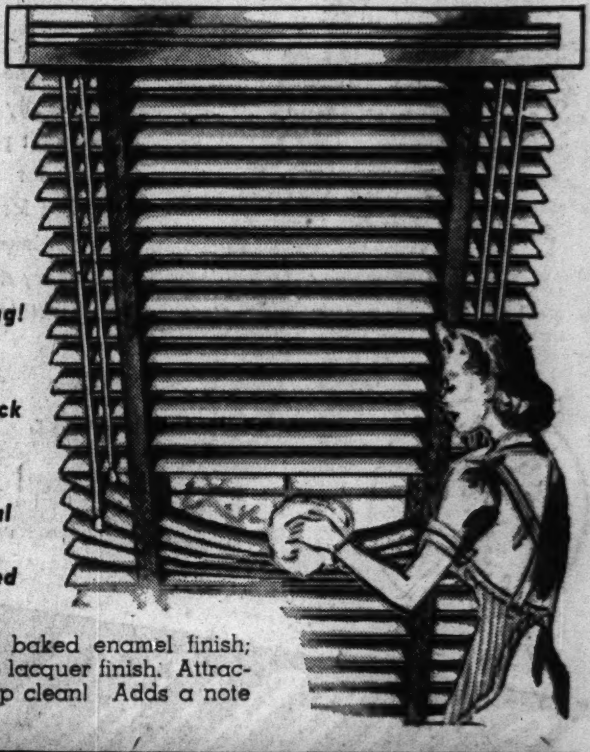

The steel slats have a baked enamel finish; wood slats a high grade lacquer finish. Attractive and so easy to keep clean! Adds a note of charm to any room!

GOLDBLATT BROS. *Department Stores*

STATE ST. STORE	On Broadway	On Lincoln	On Chicago	On Ashland	On 26th St.	On 91st St.	Chicago and	Hohman Ave.	645-665
State, Jackson, Van Buren	Near Lawrence	Near Belmont	Near Ashland	and 47th St.	and Christiana	and Commercial	Cass Streets	at Sibley	Broadway

Neighborhood News.
Churches, Clubs, Schools
Radio Programs.

Chicago Sunday Tribune
THE WORLD'S GREATEST NEWSPAPER

Part 3 Metropolitan Section

NW AUGUST 30, 1942.

AMATEUR RADIO LINK TO BE WAR AID

SERENE, HECTIC YEARS TRACED IN CLUB TOPICS

Chaucer Now Vies with China's Plight.

BY MILDRED WILDS.

Women have not had the last word yet. In the long scheme of history they have only begun to talk. Dedicated a little more than a half century ago to deal only in the beautiful things of life, women's clubs this month are getting ready for 1942-'43, to learn of world politics in addition to poetry, to study international misery in addition to music.

In the 52d year of General Federation club history, women find their sons and their husbands off fighting a war.

Mrs. Helen M. Sabin, 4062 North Kenneth avenue, who since 1896 has been a member of the Irving Park Woman's club, founded in 1888 and largest on the northwest side, is an ear-witness to the hundreds of woman's club topics that have made Irving Park wives late with their dinners since they became students of liberal arts in the '80's. She has seen the clubs move into the male dominated sphere of government affairs and international law.

Clubs Broaden Horizons.

Mrs. Sabin says, "No doubt about it. Women's clubs have broadened their horizons. Chaucer, the mighty man of early English poetry, is competing today with the plight of China. Speakers from all over the world now lay their experiences before the club woman and answer her questions."

Second big change from 1888 to 1942 in the life of the clubwoman is the part that she plays in the program. The clubwoman of yesterday wrote her papers on everything from "Addison's Influence on English Literature" to "The Story of Old Violins." Today the club pays for a lecturer who has seen the Black Sea or written a best seller.

"Today," says Mrs. Sabin, "the club pays hundreds of dollars for a speaker, and it is nothing at all to pay $300 just for the music at a special luncheon."

Reviews Half a Century.

What have Irving Park clubwomen said for a half century? A collection of year books saved by Mrs. Sabin gives the answer. The list of programs reveals a change from the club woman's course in culture to a dip into everything from philanthropy to the contents of a can of condensed soup.

Mrs. Sabin can go back to 1896. America's long period of internal colonization was ending. At corner drugstores the men folk were debating whether free coinage would restore prosperity and were shaking their fingers at President Cleveland for vetoing special pension bills for the veterans of the Civil war. The women at the Irving Park club meetings started off boldly on Oct. 19, 1896, with a talk on "Taxes."

At that same meeting a woman read a paper on "The Duties of Citizenship in the Republic," another read a treatise on "Political Responsibilities Neglected" and another woman talked on "The Government of Municipalities."

Begin Arm Chair Travels.

That served the year 1896 as far as politics was concerned. In November the women started their arm chair travels.

That same year they spent a day with the poets, compared styles of James Whitcomb Riley, Eugene Field, Ella Wheeler Wilcox and Harriet Monroe.

Two years later Spain lost the remaining fragments of its ancient American empire. Cuba, Puerto Rico, Guam and the Philippines were ceded to the United States. Men at the corner drug store were talking about a "foreign policy." The women's club in Irving Park gave this momentous change one afternoon. The topic was "Shall the United States Change Its Policy to one of Territorial Expansion?" Three women talked on the affirmative and three talked on the negative. The next meeting they turned back to Chaucer and "The Canterbury Tales."

Speak on Poetry.

From Chaucer they went into Sir Edmund Spenser's "Faerie Queene" and talked all afternoon on the plan and structure of the poem. In January of that year they dealt with Francis Bacon and crowded into that same afternoon a paper on "Dawn of the Drama-Miracle Plays, Moralities and Interludes." The beginning of the suffragette was noticed in March of 1899 with an afternoon on "The Economic Status of Women—[a] Advance in the Industrial World; [b] Suffrage, and [c] The Poor Rich Woman."

By 1900 the United States was a prosperous nation with a per capita money circulation risen $5 since Mrs. Sabin joined the woman's club. An insurrection had broken out in the Philippines and the word "imperialism" was being hurled at the McKinley administration. Even the Irving Park Woman's club looked beyond continental United States for subject matter.

They used as a motto for January, "The progress of the race is where the whole world grows like the few." That month's meeting was dedicated to Hawaii, the kingdom, the republic, the colony, and was wound up with a study of current topics.

In 1905 the clubwomen completely

[Continued on page 3.]

Saw Company Joins Ranks of Industries Hiring Women to Run Machines

(Story on Page 2.)

The Doall Contour Saw company of Des Plaines has set aside tradition and has hired a group of women workers for the first time in the history of the plant. Mrs. June Rold, a widow, is taking final instructions on machine shop work at the Maine Township High school before entering the plant. She is a member of the experimental class in the national defense training program which is being conducted by Hugh Harshbarger, head of the industrial department and adult classes at the high school. Mrs. Rold, who lives in Park Ridge, runs a dancing school in her spare time.

Nine of the pupils from the all-women training class started work last week in the contour saw plant. Giving instructions to four of them is Vernon Olson, production manager. Looking on from the rear are Hugh Harshbarger and Mrs. Charlotte McQuerry, who previously worked in a laundry and a bakery. The three women in the front row are (left to right): Mrs. Margaret Scanlon, a former stenographer; Mrs. Victor Henk, a tapping machine operator, and Mrs. Janet Finnerty, who has done assembly and soddering work.

[TRIBUNE Photos by Julius Gantter.]

Harold Browman, one of the instructors in the high school course, explains the setup of a machine shop to two of his pupils. They are Mrs. Marie C. Albach (left) and Mrs. Fred Horack, former housewives.

Any time is cold drink time at the Doall plant. A refrigerator filled with cold milk and fruit juices is furnished by the company and is available 24 hours a day. During June the 250 employes drank 34,000 bottles. Taking advantage of the free drinks are Mrs. Grace Dohs, a former waitress; Mack Skapyak, department superintendent, and Miss Ruby Bolton, a former playground instructor.

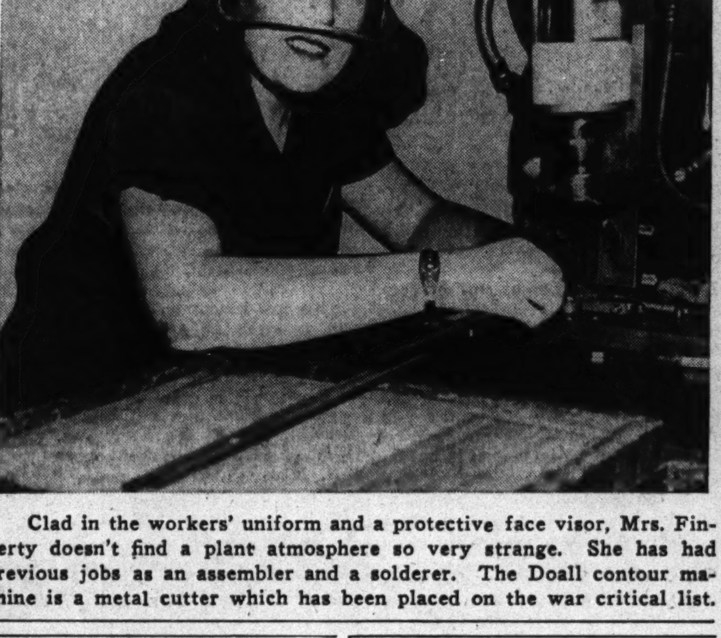

Clad in the workers' uniform and a protective face visor, Mrs. Finnerty doesn't find a plant atmosphere so very strange. She has had previous jobs as an assembler and a solderer. The Doall contour machine is a metal cutter which has been placed on the war critical list.

Two Counties Ready to List Their Voters

A battery of deputy clerks in McHenry and Lake counties, many without compensation, can now legally assist in the job of registering voters thruout the northwest metropolitan area. Attorney General George F. Barrett said last week that voters registered by deputies outside the county clerk's regular office would have the right to vote Nov. 3.

Barrett's formal opinion approving the registration posts eases the hardships imposed on farmers and other rural citizens who would have to travel far to register. Chairman Ben L. Berve of the Republican state central committee says of the opinion, "It is a welcome demonstration of common sense and logic in the interpretation of the law." For a time the legality of these registration posts had been questioned.

Registration Places Listed.

In answer to the decision, Raymond D. Woods, McHenry county clerk, has 20 special deputy clerks ready to register an expected 26,000 voters. To date 6,500 have registered thruout the county during a three week period. Woods also explained that the county clerk's office will remain open afternoons and evenings.

The township registration places and days are as follows: Riley, town hall, Tuesdays; Marengo, community building, times to be set; Dunham, home of Mrs. Anna Phillips, Thursdays and Saturdays, 8 to 5 o'clock; Chemung, town hall, Tuesday, Wednesday, and Wednesday night; Hartland, Shurtleff's store, Tuesday and Wednesday; Seneca, town hall at Franklinville, Tuesday, 8 to 5 o'clock; Coral, Fred Poppe barber shop, Tuesday and Wednesday, 9 to 4 o'clock; Grafton, village hall, Saturday, 9 to 11:30 o'clock and 1 to 5 o'clock; Dorr, county clerk's office, every day during office hours.

Others are Greenwood, Harrison's store, Thursday; Hebron, town hall, 8 to 5 o'clock Wednesday; Richmond, memorial hall, Tuesday, 9 to 5 o'clock and Thursday, 3 to 9 o'clock; Burton, town clerk's office, Tuesday, Wednesday, Thursday, and Friday; McHenry, city hall, Tuesday and Thursday, 8 to 5 o'clock; Nunda, city hall, Tuesday, Wednesday, and Wednesday evenings to 9 o'clock; Algonquin, Algonquin Nash garage, every day during office hours; Cary, Foy Mentch real estate office, every day during office hours, and Fox River Grove, Novak and Nagel office, every day during office hours.

Volunteers Help in Drive.

Jay B. Morse, Waukegan, county clerk of Lake county, has asked supervisors in the 18 townships of the county to reopen branch units for the registration of an estimated 50,000 still unregistered.

Before the legality of branch office registration was questioned, Morse had worked thru the Lake county board of supervisors in establishing registration units in schools and in city halls. Supervisors themselves were deputized to assist in registering voters. Also deputized were members of the League of Women Voters, principals, teachers, and civic leaders.

Since Barrett affirmed the legality of branch offices, Morse again is asking the 18 supervisors to contact their volunteer registrars to arrange for the reopening of branch units the week of Sept. 8.

"The county clerk's office in Waukegan will be open three nights a week," Morse said, "from now thru Oct. 5." Voters can register until 9 o'clock on Wednesday, Thursday, and Friday nights.

With AMERICA'S FIGHTERS

Staff Sergt. Walter J. Cogal, who has been a member of the airmy air corps for two and a half years, is now stationed in Northern Ireland with the RAF. He is the nephew of Mr. and Mrs. John Jurecky, 3023 Addison street. He is a graduate of Roosevelt High school and a member of St. Veronica church.

Sergt. Cogal.

Sergt. A. B. Stungis, son of Mrs. Clementina Stungis, 3240 Evergreen avenue, is now stationed at Riverside, Cal. He entered the service in June and was promoted to seargent Aug. 2.

Thomas A. Clark, son of Mrs. V. R. Clark, 5054 Berwyn avenue, has completed the second phase of his flight training at the army air forces basic flying school, Gunter field, Alabama. His advanced training will take place at Napier field, Dothan, Alabama.

Raymond J. Kropf, son of Mr. and Mrs. John E. Kropf, 5248 School street, has received his wings and commissioned an ensign in the naval reserve at Corpus Christi, Tex. Kropf attended Northwestern university and Cornell college at Mount Vernon, Ia., and was a member of Delta Phi Rho fraternity. He enlisted in the naval reserve in June, 1941, and received preliminary training at the Glenview elimination base.

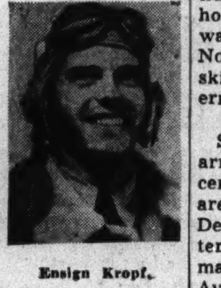

Ensign Kropf.

After a seven hour wait, Richard Davie, 942 Keystone avenue, hurriedly was sworn into the United States coast guards recently and sent to his train en route for Curtis Bay, Md. Following instructions, Davie had reported at the recruiting office at 8 a. m. to be sworn in and sent on his way. By 3:25 that afternoon his name hadn't been called and all the other recruits had been sworn in and left for the train. That is, all but one—a Robert E. Duffy—who hadn't appeared. A checkup revealed that the missing man was Davie and he was quickly sworn in and rushed to his train. "Better late than never," Davie is telling his friends, for if he had been a few second later the train of recruits would have left without him.

David A. Feldman, 4415 North Central Park avenue, has graduated as a bombadier from Victorville army flying school, Cal. Lieut. Feldman attended Roosevelt High school and entered the army air forces in March. He received his primary training at Santa Ana, Cal.

Lieut. Feldman.

Two northwest side men have been promoted from privates to private first class. They are John Klimczak, son of Mrs. Magdalena Klimczak, 2213 North Damen avenue, and Stanley A. Jaknowski of 2228 Dickens avenue. Both are stationed at Oklahoma City, Okla. Klimczak formerly was employed by the Chicago and North Western railroad and Jaknowski had been an employé of the Western Electric company.

Seven northwest side men recently arrived at the Scott field reception center at Scott field, Illinois. They are Pvt. Clifford Stuart Ettinger of Des Plaines, a former clerk; Pvt. Walter Barratt, 5258 Dakin street, garageman; Edward A. Misak, 3452 North Avers avenue, radial drill operator; Fred J. Dryer Jr., 1305 North Parkside avenue, lithographer; Henry Joseph Swiniuch, 2423 North Lorel avenue, laborer; Henry G. Mortensen, 4939 Bryon street, shipping clerk, and John A. Zlatow, 5151 Warwick avenue, taxicab driver.

Second Lieut. Stanley J. Sawelko, son of Mr. and Mrs. Dominic Sawelko, 3130 North Central Park avenue, has reported for duty at Will Rogers field,

[Continued on page 2.]

CHILDREN 5 TO 17 FORM CLUB FOR DEFENSE DUTIES

(Picture on page 3.)

Fifteen youngsters on the northwest side, all between the ages of 5 and 17 years, have purchased an average of $17 in defense savings stamps each week this summer. Organized into a Junior Victory club, the boys and girls in the 5500 block on George street, meet once a week to buy their stamps and to delegate defense duties among their group.

Their meetings are held in the home of their sponsor, Mrs. Marie Jorgenson, 5514 George street. From there, armed with flags and patriotic posters which they have made, they march in military fashion at 10:30 o'clock each Thursday morning to the corner drug store to buy their stamps. Besides buying stamps each week the group runs errands for the block captains and deliver OCD papers.

Every two weeks they collect grease from the housewives in the block. They also gather tin, rubber, and other salvage. Mrs. Jorgenson who is an air raid warden and a co-captain of her block, organized the club in July. The club is managed by the youngsters. Officers were elected and meetings are carried on in a strictly formal manner. Mary Ann Schnieder, 16, is president. Her co-officers are Thomas Dudley, 16, vice president; Victor Rudden, 10, treasurer, and Jean Schnieder, 11, secretary.

Hear History of Humboldt Park Royal League Council

The annual officers' meeting of the Humboldt Park council of the Royal League was held last night at the home of Paul Tempenar, 6322 Cornelia avenue. Arthur F. Nieft, 3303 Belden avenue, archon, presided. A history of the lodge and a recounting of former members was furnished by Herb Winton, former showman and historian of the council, who has made a study of the lodge's 51 years of activity.

Mrs. Klauer Is in Clover—4 Leaf Kind

Mrs. Howard Klauer, 4426 North Nagle avenue, says it's the funniest thing how she's always finding four leaf clovers. Her husband never finds any. Her sister looks for them down on her hands and knees and she has never found any. Mrs. Klauer finds them without trying.

Mrs. Howard Klauer.

Four lear clovers bring good luck, 'tis said. Therefore, Mrs. Klauer should have the best of fortune. She ought always to pick the winning horse and take prizes in contests, but she never does because she doesn't bet on horses. Mrs. Klauer says she has very good luck but never tempts fate to test it. She just picks her four leaf clovers and presses them in a book.

Last summer on a camping trip she found 116. She was just walking along and every now and then she would see a four leaf clover. She picked them and gave them to the park supervisor.

Has Fishing Luck.

Mrs. Klauer likes to fish. The afternoon she was fishing in a little stream at Apple River Canyon State park she caught a trout. Catching a trout is not such amazing good luck except that no one had ever caught a trout in that river before.

Mrs. Klauer found her first four leaf clover when she was 10. Now she finds them at the rate of 16 to 40 a day. She has a son, 4 year old Howard, who goes with her to the store in the morning and for walks thru the park in the afternoon. Mrs. Klauer usually is looking down to watch Howard. All of a sudden her glance is stopped by a four leaf clover growing in front of her.

Wins Popularity Contest.

Nine years ago she had an especially good four leaf clover day. She found 40 or so. The next week she won a popularity contest in Dubuque, Ia., and her prize was a trip to Chicago.

She was working in Dubuque when she met her husband. They met on an elevator in the Julian hotel there. He turned and asked her some directions. Mrs. Klauer thinks that is a stroke of good luck for he could have taken another elevator.

Last week's four leaf clover collection for Mrs. Klauer was 65. A week ago on Friday morning she found 45. Mrs. Klauer looks at her happy home and her healthy son and says, "I'm a lucky woman." She's not going to do a thing about her four leaf clovers except press them in a book because good luck, she says, is a relative thing anyhow.

Des Plaines Plans Revision of House Number System

The village of Des Plaines has appropriated $100 to revise its house numbering system. The system was checked two years and was reported to be accurate but since then many old and new houses have had duplicate numbers.

PLAN STATIONS IN DES PLAINES, NEARBY TOWNS

To Augment Phones in Emergency.

A network of ultra high frequency radio stations will be established soon at Des Plaines, the 10th district warning center of the Chicago Civilian Defense area, to assist during an emergency in northwest suburban towns. The stations will be operated by licensed operators and will be under supervision of the Northwest Amateur Radio club.

The network will supplement the present telephone communication system in case these facilities should become overloaded, break down, or be destroyed during an emergency.

Permission to establish the network has been granted by Mayor Charles H. Garland of Des Plaines, commander of the 10th district. Forms are now being completed for obtaining a station license at Des Plaines and operators permits at the substations which will be established in seven surrounding towns. The licenses and permits are subject to Federal Communications commission approval.

Keymen Appointed.

George Eck of Des Plaines, communications chief of the 10th district, is in charge of the setup. Leslie K. Laird, secretary-treasurer of the Amateur Radio club, will be the chief operator and radio aid. Assistants will include Marshall Sherrill, who will operate the substation at Arlington Heights; Edward Holm at Mount Prospect, and Gerald Hart at Des Plaines. In addition there will be substation operators at Park Ridge, Schiller Park, Wheeling, Norwood Park, and Prospect Heights.

Each aid will have a radio personnel equipped with portable sets. These operators will be located at strategic points in the communities. The number of portable sets in each community will depend upon the size of the town. Equipment for the eight sets and the portable units will be provided by civilian defense funds from each community.

Limit Use of Equipment.

As chief radio aid, Laird will have complete control over station operating, monitoring, inspection of equipment, and certification of operators. He will see that these civilian defense stations will be used only for essential communications relating to civilian defense and only during or immediately following actual air raids, impending air raids, military operations, or acts of sabotage.

Under direction of the raido aid there will be set up a 2½ meter transmitter and receiver at the district warning center in Des Plaines, 10th district headquarters. This station which will control the complete network of subcontrol stations will operate in the 112-114 MC band.

The transmitters and receivers of the subcontrol centers will be located at the Civilian Defense headquarters of their respective communities. The assistant radio aids at the subcontrol centers will in turn direct the portable mobile stations in their respective communities. The transmitters will operate in the 112-114 MC band when communicating with the district warning center station and in the 114-116 MC channels when communicating with the portable mobile stations in their communities.

Personnel of 30 Planned.

The entire personnel ncluding the chief aid, assistant aids, and mobile unit operators will total 25 to 30. Later the radio club plans to give instruction to additional operators which will qualify them for the radiotelephone, third class operators' license.

The civilian defense radio communications plan was authorized by the Federal Communications commission June 12. Since then the state of Massachusetts has organized an extensive network which already is in operation. Similar systems also have been organized in Erie, Pa., and Akron, O.

The proposed radio station setup is especially important to the 10th district since it is located in the heart of a defense plant area. The new Douglas Aircraft works is near Des Plaines. A secondary training field of the Glenview naval air base is under construction in the area and the Benjamin Electric company is near Mount Prospect.

Important Rail Links.

Besides the defense plants there are several important railroads connecting the majority of the towns on the northwest side. Among these are the Western division of the North Western railroad, the Soo line, and the Chicago Outer Belt line.

The Northwest Amateur Radio club which is setting up the network was formed in 1933 by licensed amateur radio operators. The membership averages 25, most of whom are specialists and engineers in the radio field. Many of these are now in the armed forces.

For the last eight years the club has participated in the national field day activities where all emergency powered equipment is used for communications thruout the country. In the last competition held the club won top national honors. This field day is designed to be an actual test of the amateurs' portable emergency powered equipment which could be used in case of emergencies, floods, and disasters of any kind where ordinary communication has failed.

DEDICATE NEW LUTHERAN YOUTH BUILDING SEPT. 20

Structure Is Quarters of Walther League.

The English Tudor Gothic building on the northwest corner of Dearborn and Delaware streets, completed this month, is the new Lutheran Youth office building. A two story structure of Indiana limestone, with corner tower, it is the headquarters of the International Walther league, young people's group of the Evangelical Lutheran Synodical Conference of North America. For the last 20 years headquarters were at 6438 Eggleston avenue, on the south side.

Erected at a cost of $110,000, for building and grounds, the Lutheran Youth building is a golden anniversary memorial of the Walther league. Dedicatory exercises will be held Sept. 20, according to Dr. R. A. Kretzmann, 1501 Melrose avenue, chairman of the building committee, and pastor and adviser to the international board since 1929.

Site Left for School.

The office building, which will be increased to four stories later, uses only a portion of the corner property, Dr. Kretzmann said. He stated that Valparaiso university plans to erect a downtown skyscraper school for its extension courses on the remaining 160 feet, if priorities are obtained. The pastor said the university building would follow the English Tudor Gothic design of the office building, and the two structures would compose one large Lutheran corner.

Dr. Kretzmann's brother, Dr. O. P. Kretzmann, is president of Valparaiso university. He assumed the presidency in 1940, after serving as executive secretary of the Walther league for seven years.

Staff members of the league moved into their offices last week. The building will house, too, the offices of several church publications. They are The Messenger, The Cressett, The Bible Student, The Workers' Quarterly, and others.

Has Memorial Lobby.

Executive secretary of the Walther league is Prof. Otto H. Theiss, 554 Wellington avenue. His assistant is the Rev. Thomas Coates, who also directs the Christian Service work. W. F. Weihermann is junior secretary and in charge of membership. Leo Buehring is business manager. These staff members, together with their assistants and secretaries, total 34.

Frank Venning, associated with Edward F. Jansson, Chicago, was the architect. He designed a building of reenforced concrete construction with steel casement windows set in frames of solid stone.

Memorial lobby, the entrance hall, has memorial tile embedded in its walls. Lutheran youth leaders are commemorated in the tablets. Margaret Lindeman Stutz, youth leader of Dixie, is named, as are L. C. Heine and Lieut. Rida, a dentist who died in World War II.

Business offices take up half of the first floor. Advertising offices, mailing, addressing, and shipping rooms fill the remainder of the area.

Library Has Fireplace.

On the second floor there are foyer, library, library offices, conference rooms, and offices of the Rev. Mr. Coates, Mr. Weihermann, and their secretaries. Prof. Theiss has his office in the tower. Fort Wayne Memorial library is inviting, with its open fireplace, Viking oak furniture, and wood paneled walls. Provided by the Walther league of Fort Wayne, Ind., the library offers reference material for the editors.

A collection of etchings has been separated to hang in the offices. There are works of Thomas Hart Benson, Szanto, Jackson Lee Nesbit, Lucioni, Gordon Grant. Wood cuts adorn the walls, too.

Walther league, whose international membership is 90,000 young people, was organized 50 years ago as a memorial to Dr. C. F. W. Walther, who came to America in 1838 with other German Lutherans, and who became the first president of the Missouri Lutheran synod.

Wed Recently

Miss Amanada Krueger, daughter of Mr. and Mrs. Herman Krueger of Mount Prospect, was married recently to Robert McAlonan, son of Mr. and Mrs. Aleck McAlonan, 1610 Ainslie street. The wedding was held in the Summerdale Community church and the McAlonans are making their new home at 2415 Montrose avenue.

[Sallman Photo.]

32 Chicagoans in Training for Field Artillery

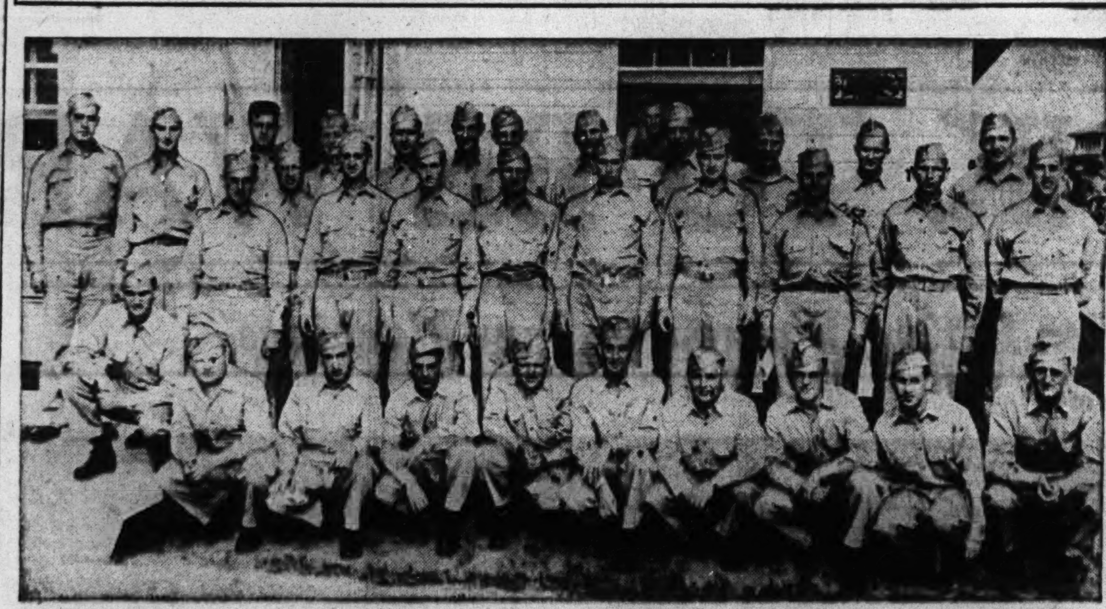

Thirty-two soldiers from Chicago are members of one battery in the field artillery replacement training center at Fort Sill, Oklahoma. The battery is one of 10 at Fort Sill used exclusively for the instruction and production of specialists. The commanding officer is Capt. Joseph S. Kantor, Tulsa, Okla.

Included in the training battalion at Fort Sill seen in the picture are one from Berwyn, one from La Salle, two from Milwaukee, one from Kenosha, and one from Elkhorn, Wis. All in the picture are privates. The identification left to right follows:

TOP ROW—Joseph Casey, 1220 North State parkway; T. N. Becker, 3622 Broadway; John Borowski, 3006 Normal avenue; Daniel Collins, 3528 Monroe street; Gus Ladas, 127 West North avenue; William Shapiro, Milwaukee; Frank Fitzgerald, 5451 Washington boulevard; Stanley Krawczyk, 1233 North Damen avenue; E. P. Lundeen, 3045 North Clifton avenue; Charles Burian, 2507 Gunderson avenue, Berwyn; W. F. Lenski, La Salle; Henry Pudwill, 3046 South Lock street.

MIDDLE ROW—John Roman, 11322 South Troy avenue; Walter Mika, 2113 Cortez street; John Dolan, 4828 North Oakley avenue; George Cradick, 1621 Sedgwick street; John Normandt, 5445 Washington boulevard; Joseph Murphy, 4063 South Rockwell street; Joseph J. Carroll, 5756 South Peoria street; Martin M. Babbitt, 1142 North Francisco avenue; Bror Olgon, Milwaukee; Gunnar Drangsholt, 1519 North Karlov avenue.

BOTTOM ROW—Walter Osinski, 1857 Armitage avenue; Milton Tuma, 2230 South Spaulding avenue; Isidore Bernstein, 3638 South Emerald avenue; J. J. Antonucci, 3547 South Washtenaw avenue; F. M. Drays, Elkhorn, Wis.; Edward Kennedy, 2922 North Sacramento avenue; F. C. Busch, 5220 Kenmore avenue; E. S. Kreczner, 1802 Haddon avenue; Stanley Stearn, Kenosha; J. N. Pacer, 3134 West 44th street.

SIGN OF TIMES: EACH WAR TRADE GRAD WINS JOB

Maine High Expanding Industrial Courses.

(Pictures on page 1.)

There are 250 workers at the Doall Contour Saw company in Des Plaines and for the first time in the history of the plant nine of these workers are women. Dressed in the blue uniforms of the plant, these nine women take their places along with the men at the drill presses, segment machines, welders and blueprint desks, doing their part in keeping America's battle of production going.

Some have given up better positions for a more vital war production job. The Doall contour machine is a metal cutter which has been placed on the war critical needs list. One woman is a mother with two children. Her husband is a lumber dealer. For 10 years she has been a sales manager for a cosmetic firm.

One a Dance Teacher.

Another woman is a widow and runs a dancing school in her spare time. One is a former playground instructor, one a waitress and several were stenographers. Nearly all of them are married, either with husbands in the armed forces or in war work. These women, coming from all walks of life, are taking the places left vacant by men joining the army or navy.

They are the result of an experimental class started last month. Foreseeing a need for many new workers in the plant, Verhan Olsonk, production manager, and Hugh Harshbarger, head of the industrial department and adult classes at Maine Township High school, mapped out a 300 hour course in machine shop work for women only. The course was open to 20 women and for six weeks they met from 1 to 7 o'clock every afternoon in the high school. There they learned tool operations, welding, lathe and shaper operations, blueprint reading, tool and die processes and the use of precision instruments.

All in Class Hired.

The course was so successful that after taking dexterity examinations the plant personnel announced that all of the class would be hired. Part of the class started work in the plant last week and the rest will begin soon.

A second experimental class for both men and women on aircraft inspection is now in progress at the high school and beginning Sept. 14 Harshbarger has planned a fall program of six classes for men and women in machine shop work. Classes will be held both in the daytime and evening to accommodate people otherwise employed.

Called refresher courses, these classes are part of the national trade training program designed for unemployed workers or those outside of defense jobs. Harold Browman, a teacher in the Maine Township High school, has been the instructor for the experimental all-women's class. Lawrence Cruise, research engineer at the Doall plant, is teaching the new class in aircraft inspection.

Three More Teachers.

Additional instructors for the fall classes will be Milford Hanson, Maine Township High school teacher, who will teach the morning class for men; Albert Weismann, an instructor at the Buick Aircraft corporation, and C. J. Rogers of the high school staff, instructor in blueprint reading. Classes will be held on Mondays, Wednesdays, and Fridays and Tuesdays, Thursdays, and Saturdays. There will be morning, afternoon, and evening classes.

MOOSE AUXILIARY OF ALBANY PARK MEETS TUESDAY

Albany Park chapter of the Women of the Moose will hold the first meeting of the 1942-'43 club year at 8:30 o'clock Tuesday evening in Moose hall, 4350 North Pulaski road. New officers who will be introduced are Blanche Kriete, junior graduate regent; Wilma Martinson, senior regent; Cecelia Anderson, junior regent; Daisy Ivett, chaplain; Rose Nelson, recorder; Rosalie Jakoby, treasurer; Sadie Wieland, guide; Rose Pierce, assistant guide; Rose Simcik, sentinel; Julia Vleck, argus; Lorraine Clausen, pianist; Emma Zacharias, junior governess, and Rosanna Henning, recorder.

Chairmen are Eugenia C. Schultz, publicity; Bertha Atkinson, alumni; Leona Kriete, library; Ethel Grill, Moosehaven committee; Sarah Sloan, membership; Vivian Vanselow, ritual; Helen Brietzike, social service; Bertha Kurth, homemaking; Helen Hannon, child care; Elizabeth Schultz, hospital guild; Mae Follett Mooseheart.

Others are: College of regents, Catherine Johnson; friendship, Mary Ann La Vernway; war relief, Leona Wolff; emblem, Estelle Brischke. On Thursday afternoon the alumni chairman, Bertha Atkinson, will entertain the homemaking committee in her home at 5252 Warner avenue.

With AMERICA'S FIGHTERS

[Continued from first page.]

Oklahoma, as a bombardier. He received his commission at Scott field, Illinois, after graduating from a service school there. Before entering the army he was employed by the Webster-Chicago corporation in Chicago. He was graduated from Weber High school in 1935 and later attended the university of Illinois at Urbana.

Sergt. Myron H. Vent, who has been a clerk in the personnel section at Bowman field, Ky., is a candidate for the army air forces' officer candidate school at Miami, Fla. He is the son of Mr. and Mrs. William P. Vent, 4458 North Linder avenue. Sergt. Vent attended Schurz High school, the University of Chicago, and Northwestern university.

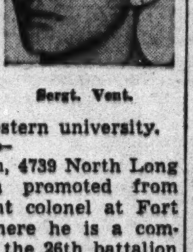

Sergt. Vent.

Walter H. Hinsch, 4739 North Long avenue, has been promoted from major to lieutenant colonel at Fort Sill, Oklahoma, where he is a commanding officer of the 26th battalion in the replacement center. Col. Hinsch was chief engineer for the Dearborn Chemical company at 310 South Michigan avenue before being called to active duty. His wife and 17 year old son, Ralph, live at the Long avenue address.

Lieut. John M. Covington, son of Mr. and Mrs. W. P. Covington, 4522 North Sacramento avenue, was one of 334 naval officers graduated recently from the naval training school at Fort Schuyler, Bronx, N. Y. He is a graduate of Northwestern university and in civilian life was employed in the sales department of the Chicago Screw company.

Sergt. Edward G. Donohue, 815 North Rockwell street, and Sergt. Rolf Schey, 1527 North Karlov avenue, have been promoted to the grade of staff sergeants. They are stationed at Camp Carson, Colorado.

Edward F. Walther, son of Mr. and Mrs. John L. Walther, 4910 Diversey avenue, has been promoted from private to corporal at the army air forces technical school in Madison, Wis.

Pvt. Joseph J. Stoga, son of Mrs. Victoria Stoga, 1230 Greenview avenue, recently became the largest single bond purchaser at Fort Sill, Oklahoma, when he wrote a check for $400 worth of war savings bonds. He is a former employé of the Chicago and North Western railroad in Chicago. Pvt. Stoga also is buying $2.50 worth of stamps each month under the soldiers' pay reservation plan and bought $75 worth of bonds before entering the service.

Corp. Albert S. Hammer and Corp. George E. Darmstadt have been admitted as officer candidates to the air forces officer candidate school in Miami Beach, Fla. Corp. Hammer is the son of Albert J. Hammer, 4418 Mango avenue, and Corp. Darmstadt is the son of Mrs. Anna M. Darmstadt of Des Plaines.

Pvt. Francis M. Arens, son of Mr. and Mrs. Frank J. Arens, 1119 North Central avenue, recently began the airplane mechanics course at the army air base in Lincoln, Neb. Upon graduation Pvt. Arens will be rated an airplane mechanic and will be assigned to a permanent air force squadron for active duty.

Three northwest side service men have been admitted to the army air force gunnery school at Tyndell field near Panama City, Fla. They are Corp. Theodore H. Meyer, son of Mrs. Emma Meyer, 502 West Campbell street, Arlington Heights; Corp. Franklin G. Thometz, son of John Steven Thometz, 1614 North Keeler avenue, and Corp. John P. Petschauer, son of Phillip Petschauer, 876 North Mozart street.

Second Lieut. Robert B. Harmond, 3829 North Tripp avenue, has been promoted to a first lieutenant. He is an officer in the engineer replacement training center at Fort Leonard Wood, Missouri. Prior to active duty, he attended the University of Illinois and was employed by the Illinois Bell Telephone company.

Corp. Barnet E. Olson, 3315 North Troy street, has been raised to the grade of sergeant at Selfridge field, Michigan, a base of the army air forces. He has been in the army since June 3, 1940.

Pvt. Clyde E. Van Zandt, battery A, 33d battalion of the field artillery replacement training center, at Fort Sill, Georgia, has been promoted to a corporal. He is the son of Mrs. Ruth Van Zandt, 4354 Armitage avenue.

For "meritorious conduct and general efficiency," Col. Murray H. Ellis, camp commander at Camp Stoneman, California, recently promoted Rudolph Peterson, 2532 Coyle avenue, from the grade of private first class to corporal. Prior to his induction into the army, Peterson was a teller at the Federal Reserve bank in Chicago.

Edward F. Gianatasio, who is stationed at Will Rogers field, Oklahoma, has been promoted to private first class. He is the son of Mr. and Mrs. Joseph Gianatasio, 6410 North avenue.

Five northwest siders recently began training as airplane mechanics at the army air base in Lincoln, Neb. They are Pvt. Peter S. Kurtyka, son of Mr. and Mrs. Stanley Kurtyka, 939 North Harding avenue; Pvt. John J. Kerwin, son of Mr. and Mrs. John Kerwin, 1735 North Linder avenue; Pvt. Kenneth R. Jorgensen, son of Mr. and Mrs. Henry Jorgensen, 3929 North Kenneth avenue; Pvt. Oliver R. Goldsmith, son of Mr. and Mrs. Joseph Nathan Goldsmith, 5537 Agatite avenue, and Pvt. Adam E. Kory, son of Mr. and Mrs. Martin Kory, 2235 North Kimball avenue.

CHICAGO POLES RECALL DATE OF HITLER INVASION

The third anniversary of the invasion of Poland will be observed at 7:30 o'clock tonight with a victory rally in the Holy Trinity auditorium, Division and Cleaver streets. The program is being sponsored by the Polish-American council and other Polish organizations of Chicago.

County Judge Edmund K. Jarecki will preside and Mayor Kelly will give a brief address. Resolutions in protest of the Nazi invasion will be adopted and many representatives of the Polish government in exile are expected to be present.

Leon T. Walkowicz, 1930 North Fairfield avenue, is president of the Polish-American council of district 20. The committee in charge of the rally includes John Schwaba, chairman; Marie Skoczylas, secretary; Francis Kirstein, Bernard F. Michalak, Thomas Malinger, Frances Chmiel, John Karlowicz, Joseph Helminiak, and Genevieve Osinski.

JEWS SCHEDULE HOLIDAY RITES IN ALBANY PARK

Four services for young people conducted by Jewish youth will be held from 10 o'clock until noon on Sept. 12 and 13 and at 10 o'clock and 4 o'clock on Sept. 21 in the Albany Park Masonic temple, 4660 North Kedzie avenue, in celebration of Jewish high holidays. Arranging the services are members of the Chicago Youth division of the American Jewish congress, Young Judea, the Jewish Youth league and the Labor Zionist youth.

Leading rabbis of Albany Park will deliver the sermons to the young people over 16 years old. They are Rabbi A. E. Abramowitz, Rabbi David Graubart, Rabbi Felix Mendelsohn, Rabbi Adam Neuberger, and Rabbi Isaac Siegel.

Jewish men serving in the armed forces will be guests at the services and at a dinner. Dr. Arthur Cohen of the religious committee, American Jewish Congress Youth division, is general chairman.

NORTHWEST SIDE DOLED 316 NEW TIRES, 296 TUBES

186 Motorists Share in Week's Rationing.

One hundred eighty-six individuals and firms on the northwest side shared in the rationing of tires and tubes during the week ending Aug. 19. A total of 316 tires and 296 tubes were allotted by rationing boards.

One hundred twenty-six northwest siders were allowed to buy 151 tires and 150 tubes for use on passenger vehicles. The other 60 received permits for 165 truck and bus tires and 146 tubes.

Largest single allotment of the period—20 tires and 48 tubes—went to the Chicago Motor Coach company.

Northwest siders getting tire and tube permits included:

PASSENGER TIRES AND TUBES.

	Tires.	T.
Lyle C. Timms, 4344 Armitage	0	1
Earl Bishop, 518 N. Oakley	4	0
Mrs. J. Jokaitis, 2365 N. Newland	2	3
Henry J. Rossman, 2232 N. Damen	2	1
N. O. Grenn, 2056 N. Kilbourn	0	1
T. Hyener, 2316 N. Parkside	3	0
A. Bliss, 4831 Kimball	0	1
C. L. Padersen, 5332 Nashville	3	4
Dr. J. D. Guerra, 6140 Kirkwood	2	0
Dr. W. D. Nestos, 1848 Grand	1	0
Dr. A. J. Gorday, 3354 Wilson	1	0
M. Luczak, 5407 Schubert	0	2
E. Anderson, 1941 Francisco	0	1
H. J. Franz, 2432 Normandy	0	1
B. E. Herweg, 7476 Rogers	0	1
K. Hengst, 6057 Newburg	0	1
O. H. Christ, 3911 N. Christiana	0	1
J. Bresloff, 3505 Wilson	0	2
R. L. Larson, 3841 N. Lawndale	0	3
M. H. Stator, 6358 Devon	5	5
A. W. Risavy, 4851 Moody	0	1
Dr. T. Mastrianni, 4403 Lawrence	1	1
L. E. Gray, 6159 Dakin	0	4
H. P. Fuchs, 2558 Marmora	2	0
J. P. Matthew, 2038 N. Pulaski	1	0
F. G. Young, 4439 N. Mango	2	0
H. S. Narajowski, 3240 N. Troy	4	0
Ray I. Anderson, 4500 Division	4	4
T. Cody, 1144 Chicago	0	1
John Guarnieri, 822 N. Central Park	2	0
L. G. Nowak, 1537 N. Throop	0	5
C. H. Ledderboge, 3622 N. Sacramento	4	2
Andrew W. Surmin, 1939 N. Spaulding	0	2
Dr. G. R. Leonard, 4040 N. Keystone	2	0
O. A. Tombolato, 663 N. Carpenter	4	3
John F. Godfrey, 3434 McLean	2	0
W. Neubecker, 2538 N. Kildare	0	1
Dr. G. Loewstein, 3254 Lawrence	2	0
F. H. Mudd, 4904 Kamerling	1	1
A. H. Bender, 5520 Hutchinson	1	0
Dr. A. J. Gordon, 3354 Wilson	1	0
W. W. Ryza, 2051 Newcastle	0	4
R. Kimmey, 5833 Irving Park	0	1
K. V. Swenson, 5606 Miltimore	0	1
F. A. Tronvig, 5243 Lacrosse	0	2
R. Dworianyn, 4542 Melvina	0	4
F. C. Brown, 5325 Giddings	0	1
J. Pawlus, 5605 Mason	2	0
H. C. Hearn, 2957 N. Long	2	0
J. P. Burke, 5800 Eddy	1	2
Andrew Jacobson, 3336 Pensacola	1	0
Dr. A. J. Skupa, 5853 North	0	1
Albert Guge, 1012 N. Karlov	0	1
V. N. LaBarbera, 733 N. Harding	3	3
Henry H. Logan, 4901 Lawrence	0	1
T. J. Kehoe, 5758 Marmora	4	0
Wm. L. Burke, 1400 N. Leamington	3	0
Wallace Clarke, 1523 N. Washtenaw	2	0
Albert F. Ross Co., 2341 Wolfram	0	1
Ingwold B. Eid, 2648 N. Kimball	2	0
George Pols Jr., 5152 Dakin	1	0
R. R. Roosevelt, 4500 N. LaPorte	1	0
Jack Sutter, 7738 Gregory	1	0
H. J. Franz, 2432 Normandy	4	0
E. J. Kluza, 5519 Schubert	1	0
N. H. Newlands, 4652 Milwaukee	0	1
Dr. H. A. Paulsen, 3526 N. Lowell	1	0
P. Berquist, 5511 Sunnyside	0	1
C. C. LaPaglia, 4745 Kildare	0	2
E. C. Dode, 3530 Bernard	0	1
J. C. Babenderde, 5125 Warwick	0	1
Paul Kramp, 7055 Belmont	0	1
A. F. Christensen, 5322 Montrose	0	2
E. C. Runge, 5237 Caldwell	0	1
Revere Copper & Brass, 2200 Natchez	0	1
G. Mocchetto, 7735 Columbia	0	1
Dr. W. D. Nestos, 1848 W. Grand	1	0
E. Popham, 4848 Lincoln	0	2
F. M. Destree, 4121 Cullom	1	0
Mario Vitaioli, 3824 W. Ohio	0	5
Carmen Roofing Co., 1144 Chicago	0	1
J. P. Seeburg corp., 1510 N. Dayton	6	4
Patrick Bucci, 1145 N. Ridgeway	3	1
Wm. H. Grohoosky, 4225 Kamerling	3	0
Leo Pollack, 2606 Iowa	0	0
P. F. Bergeron, 2404 N. Lawndale	2	1
F. J. Anderson, 2905 Elston	3	2
A. S. Betzelos, 3716 N. Whipple	4	1
D. F. Putkonen, 5240 Cuyler	2	2
William Meredith, 1612 Beach	2	4
Harry Malachy, 2518 N. Mango	0	2
H. R. Nastali, 1747 N. Lorel	0	1
James Kennedy, 3813 Division	0	2
Harry G. Smith, 4512 N. Albany	2	0
20th Cent. Glove Co., 2650 Belden	0	1
T. E. Mulvaney, 2649 N. Kedzie	0	4
T. M. Anderson, 3978 Barry	3	0
L. D. Wismiewski, 3035 Allen	0	1
E. S. Camras, 2042 N. Albany	0	1
L. A. Johnson, 1823 N. Kedvale	2	2
J. H. Scherping, 4461 N. Pulaski	1	1
C. A. Sorgatz, 5009 Montrose	0	2
L. A. Leistikow, 5134 Wrightwood	0	2
J. Swierk, 5236 School	0	1
B. Duke, 4008 N. Hamlin	2	0
E. Henseleit, 5619 Windsor	2	0
J. Joseph, 3331 Oriole	0	1
Dr. Ralph Dorne, 1200 N. Ashland	4	0
Dr. E. P. Cramer, 3958 Chicago	1	1
Mike Feldman, 914 Independence	1	2
J. E. Metzler, 1523 Ohio	2	1
Howard Wanke, 4411 Altgeld	3	1
Paul P. Majka, 837 N. Maplewood	4	2
A. Anderson Bros., 2641 Kedzie	0	2
J. Crivaro, 3856 North	0	3
Leonard Volker, 1619 N. Meade	4	0
H. L. Martin, 5019 George	0	1
P. H. Ryckoff, 7627 Eastlake	0	1
Dr. A. Krumsie, 4719 Grand	4	0
W. J. Lonnquist, 6445 Navajo	0	1
N. J. Edelman, 5737 N. Kimball	0	1
P. Wolf Jr., 5120 Wrightwood	0	2
C. V. McGowan, 4325 Dayton	1	0
E. A. Lupa, 5935 Belle Plaine	2	0
P. Wolf Sr., 5120 Wrightwood	2	0
George Fozke, 5511 Barry	4	0

TRUCK TIRES AND TUBES.

	Tires.	T.
American Glass Co., 1030 N. Branch	5	2
M. J. Stewart Ctg., 656 N. Green	1	0
Chicago Motor Coach, 4221 Diversey	20	48
William Halley, 2516 W. Palmer	1	1
G. H. Wolff Cons., 4515 Armitage	6	6
Iversen Baking Co., 1753 Tripp	0	1
Belmont Hts. O. C. D., 7200 Addison	2	0
Schnarr Ctg. Co., 5643 N. Karlov	4	0
Steigerwaldt-Altergot, 4920 Lawrence	2	0
A. Johnson & Sons, 1941 N. Spaulding	2	2
J. S. Atsaves, 4500 N. Kedzie	5	3
Hampton Fuel Co., 3535 Division	8	2
B. Knelles, 1246 N. Campbell	2	0
Perkinson & Brown, 412 N. Wolcott	1	1
Harris Forwarding Co., 2249 Hubbard	6	5
James O. French, 2249 Hubbard	2	0
Leonard Patten, 2249 Hubbard	2	2
G. McNeill Teaming, 540 N. Franklin	1	1
M. J. Seiwert Cartage, 656 N. Green	4	4
Charles A. Krause, 3718 N. Richmond	1	0
Triangle Coffee Co., 2303 North	3	2
Duro Metal Prod., 2649 N. Kildare	0	1
W. E. Carlson, 5053 Lincoln	2	2
B. Kulles, 1246 N. Campbell	2	0
E. Oquist, 4715 Ottawa	3	0
Robert Fogelson, 1501 N. Parkside	0	2
Soren S. Hoy, 1535 North Kedvale	1	2
Patsy Difronzo, 614 N. Wolcott	1	0
Arrow Contractors Eqp., 2020 Walnut	1	1
J. Snyder, 3656 Agatite	0	3
Gus Panopulos, 2135 N. LaPorte	4	0
Reuben Leader, 3358 Wilson	4	4
Frank Deitmer, 3603 Wrightwood	2	2
Lindahl Bros., 4844 North	3	0
R. Hawkinson, 4317 N. Kimball	2	2
M. Abelman, 5709 N. Spaulding	3	3
Miller Pk. Excav. Co., 4625 Fullerton	2	0
Case Moody Pie corp., 1807 Walnut	7	5
T. Schmidt, 5625 Warwick	2	2
M. J. Rosen, 3822 North	1	1
Davies Supply Co., 6601 Grand	4	4
Steigerwaldt Construction Co., 5308 Northwest highway	4	4
J. J. Buckles, 4302 N. Kedzie	4	4
Meihert Furnace, 3322 Fullerton	1	0
M. B. Lassen, 2912 N. Kilpatrick	2	2
R. Hawkinson, 4315 Kimball	1	0
H. Gullaksen, 2132 N. Kilbourn	0	3
A. Matthies, 3934 New England	2	2
Ellefsen Motor Serv., 4129 Crystal	2	2
J. Alligan, 1809 Humboldt	4	0
W. P. Broms, 4315 Armitage	2	2
White Bear Laundry, 2926 Belmont	2	2
S. Snyder, 3656 Agatite	1	0
Jack Dobbs, 3515 Argyle	2	2
Humboldt Cartage Co., 2514 Division	2	2
L. H. Egeland, 5343 Fletcher	5	2
H. Gullaksen, 2132 Kilbourn	1	0
Aerm. Coach Co., Inc., 3917 N. Kedzie	2	2
H. R. Schmidt, 3544 N. Cicero	5	4
Norwood Park Coal, 6238 Northwest highway	0	1

Member of Piano Symphony

Martha Bilski, a northwest side musician, recently was selected from a large group of pianists for the Chicago Piano symphony. The symphony, which is composed of 22 women pianists at 12 pianos, will give a series of concerts at Orchestra hall beginning Jan. 11. Mrs. Bilski, who makes her home at 5520 Newport avenue, has a 5 year old daughter, Nanine, who made her musical debut last year when she sang in the opera Carmen with Gladys Swarthout at the Civic Opera house. Her husband, Walter Bilski, is a pharmacist.

[Koehne Photo.]

This Week in the Garden

Monday, Aug. 31.

The asparagus bed will respond to an application of bonemeal, altho some commercial fertilizers, including bonemeal, may be scarce. Barnyard manure is excellent if obtainable. Get the order to the nurseryman for trees to be planted this fall. Considerable time is gained by fall planting, but the plants should be staked and mulched to prevent loosening during storms.

Paper white narcissus should be potted for Thanksgiving bloom. Buy them as soon as available on the market. They do very well in bowls of pebbles and water.

Tuesday, Sept. 1.

Transplanting iris should be completed before the fall rainy weather. This is one of the best perennials for city use; it is easily increased by division of the rhizome, and may be had in a great range of color. It should not be planted too deep for the rhizomes often protrude from the surface being exposed to the rays of the sun.

Do not wait until the last moment to plant peonies, for they like a period in which to make root growth. Planting may begin now.

Wednesday, Sept. 2.

Stake hardy chrysanthemums if needed and disbud for larger blooms. Buds are removed when very small by simply twirling them off with the fingers and leaving a single terminal bud to develop. Manure water or commercial plant food should be applied about the same time. Liquid cow manure is excellent for this purpose.

This is a good time to root prune wisteria if it has not flowered well. Simply plunge the blade of the spade into the ground, severing the roots somewhat away from the base. Flower spurs will be encouraged to form with less growth.

Thursday, Sept. 3.

The minor bulbs, such as crocuses, snowdrops, glory-of-the-snow, squills, and fritillaries, should be planted as soon as they can be purchased, for they make a fall root growth before severe weather.

Sept. 20 is usually about the time of the first frost, but all house plants should be lifted, potted, and allowed to become established before removal indoors. Broken pots should not be used. Dirty pots should be soaked in water and scrubbed, allowed to partially dry, and then used.

Friday, Sept. 4.

Make the new lawn now and up to the middle of the month, for grass will grow rapidly on a lowering temperature while weeds will cease to grow as rapidly as they do in spring or on a rising temperature.

Plant lice can be controled with applications of nicotine. If tobacco stems are obtainable from a tobacco factory, soak a double handful in a bucket of water for 24 hours, dilute the stock solution until it is the color of tea and spray.

Saturday, Sept. 5.

Some of the best foliage plants for the home include the following: Cast iron plant [aspidistra elatior], Chinese evergreen [aglaonema modesta], dracaena [corn plant], ferns in variety, Norfolk island pine [araucaria excelsa], palms in variety, rubber plant [ficus indica], screw pine [pandanus veitchii], bowstring hemp [sansevieria].

The best vines are the phildendron, English ivy, asparagus fern, and wax plant [hoya carnosa]. Try some of the following under electric lights: Begonia, coleus, peperomia, saintpaulia [African violet], sansevieria, ferns, cyclamen.

35 NEW CAR PERMITS

Thirty-five residents of the northwest side received permits to purchase new automobiles during the week ending Aug. 19. They were:

Henry H. Wagner, 6803 Hobart.
Harry B. Nelson, 2948 North Meade.
Roy T. Conway, 2256 North Keeler.
Stephen Milazzo, 2335 North Cicero.
R. Lee Hundley, 5855 Kingsdale.
E. M. Weymer Co., 2820 Grand.
Albert C. Fehlow, 6491 Caldwell.
L. P. Schick, 2635 North Mozart.
Walter H. Scott, 2754 Wilson.
Frank Hanke, 3917 Oak Park.
Glenn Arthur Stack, 3741 Windsor.
M. E. McDermott, 505 North Sacramento.
Milwaukee Auto Parts, 1780 Milwaukee.
Dr. H. S. Khedroo, 4338 North Lowell.
Joseph Mollerdino, 2601 North Oak Park.
Carl E. Jacobsen Jr., 2845 North Kostner.
John P. Inglesby, 2244 Leclaire.
G. Felsenthal & Sons, 4110 Grand.
Peder O. Bottelsen, 2539 Nordica.
Carl Robert Carlson, 2953 North Keating.
George Delvis, 4949 North Pulaski.
Harry G. Smith, 4512 North Albany.
Rock-Ola Mfg. Corp., 800 North Kedzie.
Carl M. Rutledge, 5840 North Spaulding.
Carswell Cawthon Furr, 5143 North Drake.
Dr. H. I. Saponsik, 2432 North Washtenaw.
Anthony Giancola, 824 North Washtenaw.
Jack Harris, 1540 Homer.
Dr. Carsoer C. Skinsnes, 2146 Cortez.
H. Dubnow, 2243 Division.
Emil Ferenc, 5107 Lockwood.
Rudolph W. N. Weste, 3917 Dakin.
J. Grayar Wells, 5450 North Lamon.
Herbert D. Hill, 3043 North Rutherford.
M. P. Heinze Machine Co., 6300 Northwest highway.

KNOWN AROUND THE WORLD
TRIMM
HEARING AIDS
DEAFENED—HEAR FOR VICTORY
The future of the world today depends on every American keeping "fit" to help industry produce the implements of war in the least possible time. A TRIMM hearing aid will aid you in your work for Victory whether in the factory or in the home.
The TRIMM factory is operating night and day rushing communication equipment to the boys on the battle line. It can be depended upon.
Try a TRIMM Hearing Aid today.
"Your ears will tell the difference."
Call Cent. 9050 for office or home consultation. No obligation.
TRIMM CHICAGO CO.
8 SO. MICHIGAN SUITE 1601 CENtral 9050

A New, Beautiful and Economical
FUNERAL HOME
Spacious and refined, modern and efficient, the new, air-conditioned John E. Maloney Funeral Home offers every advantage in funeral facilities and service—REGARDLESS OF THE PRICE YOU WISH TO PAY.
Backed by 50 Years of Service
Call Rogers Park 1617
Fully Equipped 1942 Ambulances Available Day and Night
JOHN E. MALONEY CO.
FUNERAL DIRECTORS
Martin F. Maloney, Pres.
1359 Devon Ave., at Glenwood

PARK RIDGE HOME GOOD EXAMPLE OF RENOVATING

New Roof, Changed Floor Plan Are Details.

BY LOUISE BARGELT.

Eugene Voita, Chicago architect, has recently completed a remarkably fine piece of work in Park Ridge. He has shown by the expert modernization of a visibly ageing six room house, the improvements renovation can achieve in outer appearance and inner livability of a home.

This remodeled house, a research project of a nationally known manufacturer of building materials, is, moreover, an example of the hundred and one types of remodeling work which can be accomplished at the present time with a minimum of critical materials. And because the changes made have increased the housing capacity of the structure, such work is of actual help to the war effort.

Two Inch Insulation.

Attention was paid to the old roof which not only let heat out but even rain in. To conserve fuel the entire second floor ceiling was covered with a two inch bat insulation and a new roof was laid of thick butt arbor gray asphalt shingles. The side walls were likewise given a new overcoat of asbestos clapboard siding.

One striking yet simple change was effected by the substitution of a handsome picture window, 7 feet 2 inches by 7 feet 2 inches in the front living room wall in place of the old-fashioned small type opening that prevailed when the 90's were supposed to be gay. By correcting the faulty window arrangement a dark and uninviting room is now flooded with sunshine. By removing the old porch the house was given an air of Colonial dignity and quiet.

New Living-Dining Room.

The needs of the present time were carefully considered in the revised floor plans. In the early youth of this home, more than three score years ago, there had been a front and back parlor, dining room, and kitchen. Later the front and back parlor had been thrown into one room, quite a long room, some 30 feet by 13 feet.

Mr. Voita decided that this room could be converted into a modern living-dining room and that the original dining room could be transformed into a studio-bedroom, or an extra room for any purpose the family might desire. All that was needed to accomplish this change was to close the old opening between the original living room and dining room and to cut a new opening that would lead directly from the new dining room to the kitchen. In this way the original dining room became an isolated room, readily accessible to front hall or kitchen: the type of first floor "extra" room which could be used as a guest room, study, den, or family bedroom.

Pantry Now Powder Room.

In the course of this change a pantry found a new purpose in life. It was changed into a powder room with adjoining space for a shower stall, and since the kitchen was large and could be given abundant cabinets and working areas the plan of the house was definitely improved by the elimination of the old pantry.

The home has been furnished and decorated thruout with fine taste and the front hallway is an intriguing spot. If you have ever wondered what to do for an old front hall to give it personality, you will find answers here.

The walls and stairway have been covered with a knotty pine wall board and the ceiling has been painted.

SELL YOUR
JUNK!
FOR U. S. VICTORY
Highest Prices Paid at Yard
for papers, iron, rags, metals, batteries and most everything.
WANTED
SCRAP IRON METAL
Accurate Weight on City Inspected Scales
PHONE COLumbus 1048
Open Sunday Until 1 P. M.
KAY Salvage
4736 W. IOWA ST.
Near Cicero Ave.

CASE HISTORIES IN RETAILING
After running advertisements on a consistent schedule in the Metropolitan sections of the Chicago Sunday Tribune, a North Side market reported a six-fold increase in the sales of the items featured—sausage and corned beef.
Other case histories, many based on the experiences of merchants right in your own line, are yours for the asking. It costs you nothing to find out why 726 neighborhood merchants last year used the Sunday Tribune's low-cost advertising plan for retailers. For greater sales and profits, call SUPerior 0100 tomorrow and ask for Metropolitan section advertising.

WOMEN OF 11TH DISTRICT PLACE WAR WORK AHEAD

New Year's Program to Call for Club Service.

The war figures prominently in the program planned for the club year 1942-'43 by the 11th district of the Illinois Federation of Women's Clubs to be revealed to club presidents thru the district yearbook which will be off the press in a few days. The district will do outstanding war service besides emphasizing forum programs on the world conflict.

Mrs. E. M. Phillips, district president, urges clubwomen in the northwest suburbs to realize that every right brings a responsibility. She asks that they recognize the relation between an informed public opinion and democracy and that they stress the importance of public discussion in molding public opinion.

The first fall meeting—a two session program—will be held Sept. 24 at federation headquarters. State chairmen will participate in the program, bringing to the local women an understanding of Illinois federation policies.

11th District Officers.

New officers of the 11th district are: president, Mrs. Phillips, Woodstock; vice president, Mrs. H. A. Johnston, St. Charles; recording secretary, Mrs. B. H. Wilson, Joliet; corresponding secretary, Mrs. R. J. Lounsbury, Woodstock; treasurer, Mrs. Felix McFarland, West Chicago.

The chairmen of committees are, American citizenship, Mrs. G. O. Schaudies; American home, Mrs. T. W. Roberts; art, Mrs. Wendle E. Dixon; civil service, Mrs. F. J. De Wilde; conservation, Mrs. George J. Ball; education, Mrs. Lewis H. Bush, Glen Ellyn; education, Mrs. Lewis H. Bush, Glen Ellyn; gardens, Mrs. A. J. Bauer, Crystal Lake; Indian welfare, Mrs. Flora Smyth; international relations, Mrs. W. D. Burk; Junior clubwomen, Mrs. Malcolm L. Jones; law observance, Mrs. Ross Marshall; legislation, Mrs. Robert Martin.

Others are, literary and library service, Mrs. Paul E. Burdett; drama, Mrs. Michael Lebon; motion pictures, Mrs. L. J. Van Schoyck; music, Mrs. H. C. Gensch; press and publicity, Dr. Gertrude Bradley; public health and hygiene, Mrs. J. Nevin Johnson; public welfare, Mrs. Brinley Richards; radio, Mrs. Harry M. Harrigan, and war service, Mrs. Richard J. Barr.

Heads of standing committees are Mrs. Delbert Wright, Mrs. Alvin O. Frederickson, Mrs. W. D. Hickey, Mrs. Everett Drake, Mrs. E. H. Woodbury, Mrs. Otis L. Jones, Mrs. Louis Rockwell, Mrs. J. C. Sculley, and Mrs. J. L. Sandiford.

Portage Park Woman's Club.

The war bond booth at the Cicero avenue entrance to the Irving Park store of Sears, Roebuck and company is manned by the Portage Park Woman's club. Mrs. Donald A. Warbritton, president of the club, has named Mrs. Frank F. Gross as chairman of this newest wartime project.

Bonds purchased at this booth will be delivered at the time of purchase. Stamps of all denominations may be purcased thru this booth during any of the store hours.

Assisting Mrs. Gross this month are Mrs. Warbritton, Mrs. Jack Goldberg, Mrs. Edwin Bracke, Mrs. Elmer Glabe, Mrs. Joseph Pennelle, Mrs. Adolph Halvorsen, Mrs. Olin Shafer.

SCHURZ TO HAVE ADDED COURSES IN WAR TRAINING

The curriculum of the Schurz Evening Junior college will be expanded for the semester beginning Sept. 10 with a program of intensive noncredit courses for war and industrial trainees.

Among the war courses offered will be charts and graphical drawing, rapid calculation, mathematics for war trainees, aircraft blueprint reading, astronomy, maps and weather, survey of statistical methods, physics, chemical warfare, and industrial accounting.

Registration will be held Thursday and Friday, Sept. 10 and 11, and Monday and Tuesday, Sept. 14 and 15. Descriptions of the courses may be obtained from the Schurz Evening college office, 3601 Milwaukee avenue.

Drum Up Sales

(Story on page 1.)

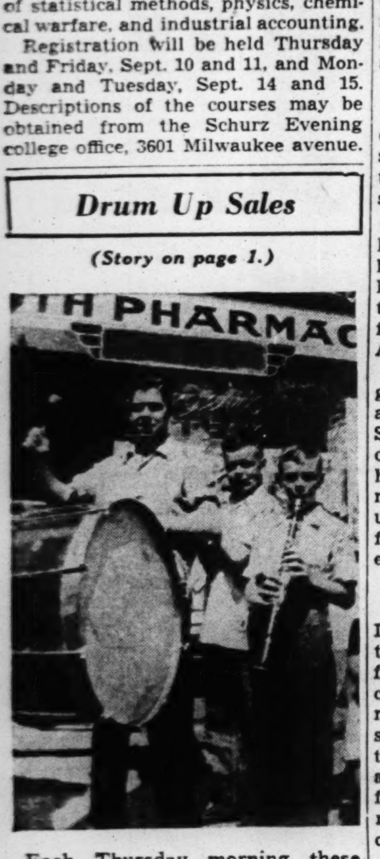

Each Thursday morning these three northwest side boys lead a parade of 15 youngsters in the 5500 block on George street to the corner drugstore to purchase war savings stamps. The boys and girls in the block call themselves the Junior Victory club. Besides leading the parade with his big drum, Tom Dudley also is vice president. The flutist is Jimmy Rudden and Victor Rudden plays the clarinet.

Will Be September Bride

Miss Avalon Dorothy Smith, the daughter of Mr. and Mrs. Theodore E. Smith, 2935 North Kolmar avenue, will become the bride of Stanley H. Bolin on Sept. 12 in Saron Lutheran church, 2900 Shakespeare avenue.

WORKS TO KEEP COLORS FLYING ABOVE MAYFAIR

Rounds Gives Flags, Gets 'Em Shown.

Frank T. Rounds, 5016 North Lowell avenue, was practicing patriotism for some 50 years before World War II. broke out.

Frank T. Rounds.

The huge 50 foot flag of the North Mayfair Improvement association which requires 16 men to handle in a parade was the gift of Mr. Rounds. The 40 foot flag of the Mayfair Woman's community club was a gift from Mr. Rounds. In fact when the community of Mayfair goes on parade come the 4th of July or Memorial day most of the flags have been gifts of this 76 year old neighbor. He not only has donated some 15 flags and flag poles to neighborhood organizations, but he makes a drive each holiday to have all residents display the flag and he giyes lectures and writes articles for the local papers on how to display the national emblem.

Once Headed Guards.

Mr. Rounds has increased his patriotic activity since he retired in 1932 from the Continental Illinois National Bank and Trust company where he was head of the guards. He retired during the depression when young men couldn't get jobs unless the older men let go of theirs. Today Mr. Rounds hears rumors that he is to be called back to his bank, where he once knew personally such Chicago business leaders as John G. Shedd, the merchant Marshall Field, Potter Palmer, and L. Z. Leiter. There is a shortage of young men now at the bank and they say they need Mr. Rounds.

Until he is called back he is serving as head of the entertainment committee for the boys from Mayfair who march off to war. When the buses or trains pull away the last face the boys see is Mr. Rounds smiling at them and yelling "Come back soon."

Hates Saying Farewell.

"It's the hardest thing I have ever done, to say good-by to those boys," says Mr. Rounds. "You see I knew them when they were kids on roller skates."

In between farewells Mr. Rounds keeps giving flags to anyone back home who needs one. Next on his list are the Mayfair Girl Scouts and the PTA. Mr. Rounds has his reasons for wanting people to display the American flag.

It isn't exactly because his great grandfather fought in the Revolutionary war or because his grandfather, Samuel Rounds, fought in the Mexican war of 1845. It isn't just because his father, James H. Rounds, and nine of his uncles helped to save the union in the Civil war. The American flag is a symbol to Mr. Rounds of everything the nation stands for.

Backed by Sentiment.

"It stands for my boyhood in Indiana and the rich farmlands along the Wabash," he says. "It stands for my youth in the bank when I could shake hands with the richest men in town. It means the years I spent traveling thru every state in the country playing in a circus band, and selling boots and shoes. Our flag stands for our history, our rivers and sunset splashing down over our corn fields.

"Our flag has been here long before we came and will be here long after we are gone. It makes me terribly mad when a citizen refuses to respect it."

Zone Flag Raising.

Dedication of a service men's plaque and a flag raising ceremony will be held at 2 o'clock this afternoon at Huron street and Kilpatrick avenue. Eight blocks in zone 1, division 4, community 10 of the Office of Civilian Defense will be represented.

Albany Park Bride

Mrs. Melvyn A. Bayly, the former Lila Ann Seneff, was married recently in Albany Park Methodist church, with the Rev. Milton A. Bayly, father of the bridegroom, performing the ceremony. Mrs. Bayly is the daughter of Col. George P. Seneff, U. S. Army, and Mrs. Casey Hayes of San Francisco, Cal. For the last two years she has made her home with her grandparents, Mr. and Mrs. Charles W. Walduck, 141 North Austin boulevard. Mr. Bayly is the son of the Rev. and Mrs. Milton A. Bayly, 2948 Wilson avenue.

[Albany Park Photo.]

WOMAN CHANGES VACANT LOT TO A PLAYGROUND

Story of an Entrant in Motor Club Contest.

Residents of the northwest side have until Sept. 15 to enter the playground contest promoted by the Chicago Motor club to save lives during the summer.

One of the entrants from the northwest area is Mrs. Virginia Gates, 3908 North Kimball avenue. This summer Mrs. Gates asked herself, "Why can't we busy mothers do our housework calmly without being paralyzed by sudden fear for our children every time we hear the shriek of skidding tires?"

Does Work Herself.

She answered the question herself by making use of a vacant lot on the corner near her home. She bought lumber, tools, paint, and sand and went to work with enthusiasm. She had to have the lot filled in. Then she made sand boxes, swings, ringers, picnic tables, and bird shelters. Then she spaced off plots of ground so that each child could have a garden, all bedecked with red, white, and blue flags.

Another playground that has attracted the attention of the motor club is the one described by J. P. Cascio, 5337 Oriole avenue. The yard consists of a regulation size tennis court made expressly for the young girls of the community, an archery range and horseshoe courts. The parents and neighbors with the help of the children made the courts out of weed infested vacant property after weeks of hard work.

Girls Organize Club.

The girls who use the courts are 9 to 13 years old and have founded a club known as the Oriole Park Outdoor Girls' club. Weekly meetings are held in members' homes and dues are paid for the maintenance of the courts.

SCHOOLS OF CITY AWAIT 425,000 PUPILS ON SEPT. 8

War Sounds the Keynote of New Term.

School bells will summon 425,000 Chicago youths to classes the morning of Sept. 8, sounding above the alarms of war, yet not drowning them out. For the schools will be in the war, this year, in many ways.

A drain by war industries and armed services of from 3,000 to 5,000 high school students is expected to offset enrollment gains that might have resulted from influx of war workers from other localities.

Officials estimate a high school enrollment of 127,500, compared with 130,404 last year, despite increases expected at Lane, Crane, and Tilden Technical High schools because of the war. Grade school enrollment is expected to approximate the 281,096 registered last year.

Vacation Study Increase.

Vocational centers, in some schools, which had 2,079 students last year, expect an increased enrollment of 500. Other estimates show little variation from last year's figures. The estimates are: For Chicago teachers college, 1,700; Dunbar Vocational school, 400; Jones Commercial High school, 425; junior colleges, 5,000; Parental school, 300, compared with 269 last year; Continuation school, 4,500, compared with 4,221 last year; Washburne trade school, 2,000, compared with 1,400 last year; Home for Girls, 60; Juvenile Detention home, 250, compared with 204 last year, and county jail, 400, compared with 442 last year.

The school bells will ring for the first time for about 22,000 first grade pupils and the city-wide high school freshman class will number about 26,000 according to estimates.

Thus the downward enrollment trend of the last few years is expected to continue, from the 463,000 peak of 1938, 457,433 of 1939, 448,445 of 1940 and 427,683 of last year.

Still Have Vacancies.

That the school administration is war concious is indicated in a statement from Dr. William H. Johnson, superintendent, who said that altho there are principals posts open at 10 elementary schools, two high schools and in one district school these will not be filled until school has started and administrators have learned how the war affects enrollment.

The war also is reflected in the fact that all teachers and principals are to attend a series of meetings Sept. 21, 22, 23, and 24 in Lane Technical High school auditorium to be addressed by representatives of the air services of the army and navy.

New Westcott Branch.

In use for the first time this fall will be, an addition to the Westcott branch of Calumet High school which was completed this summer to accommodate the 500 students from the Chicago Vocational school who were transferred last year when the school was given over entirely to the navy.

To date, 128 high school instructors have entered United States armed services, 89 of whom are on military leaves and 39 on special leaves thru which they are permitted to do war work other than actual military service, in industrial fields.

1,800 Reserve Teachers.

These teachers will be replaced with little difficulty, it was reported, from a list of substitute reserves that totaled about 1,800 last year and is to be expanded this year to 2,000 or more. Already 1,500 substitutes have been certified.

Among male general science teachers, 22 have received war leaves and 13 industrial arts and 13 physical education teachers also have gone into war service.

Junior colleges and industrial arts courses will contribute to war work directly. The colleges will enlist students for army, navy, and marine reserve officer training, and the industrial arts classes will make 33,000 items requested by the Red Cross and the United Service organizations.

Studies for Reserves.

Leland L. Medsker, assistant director of the bureau of occupational research of the public schools, has been named by Dr. Johnson as faculty coördinator for enlisted reserve program in the city's three public junior colleges and Chicago Teachers college. These schools anticipate an enrollment of 1,000 reserves.

Industrial arts classes, enrolling about 15,000 students in ninth and tenth grades, will continue a program of airplane model building which produced 10,000 models last semester. Added instruction will be offered in principles of aerodynamics, according to Louis V. Newkirk, industrial arts director. Simple air tunnels will be constructed for aerodynamics study. Elementary meteorology and principles of flight computation will be taught.

Washburne Increase.

Philip L. McNamee, assistant superintendent of schools, is in charge of vocational training and serves as director of national defense training in the schools. He reported enrollment at Washburne trade school reached 2,000 in the semester which opened in July, or nearly 600 more than were enrolled in the previous semester.

Principals are needed at Marshall High school, where George Beers, principal since 1926, has retired at the age of 65, and at Sullivan High school, where Herbert C. Hanson, principal for the last five years, retired for the same reason. The vacancy left by Clarence Lineberger, superintendent of district 4, who entered military service as colonel in the quartermaster corps last winter, is still to be filled.

Seven Principals Retire.

Seven elementary school principals retired during the summer or are to be retired early this fall because of the 65 year age retirement law.

They are: Flora C. Dunning, Armstrong school; Ruth M. Jackson, Colman school; Gilbert H. Wilkinson, Cook school; Henry W. Sumner, Eberhart school; Alma Swane, Mount Vernon school; Josephine T. Allin, Seward school, and Clyde A. Brown, Spry school.

Will Be Bride This Week

Dr. and Mrs. Roy M. Hutchison, 4418 Parker avenue, announce the approaching marriage of their daughter, Eleanor, to William J. Reace Jr., son of Mr. and Mrs. W. T. Reace, 4129 North Harding avenue. The wedding will take place at 8 o'clock Saturday evening in St. Paul Congregational church, Keeler and Belden avenues. They were both graduated from the University of Illinois in June.

COUNTY SCHOOLS PLAN SYPHILIS, DENTAL SURVEYS

Seek to Reduce Cause for Loss to Army.

The Cook County Health unit, serving the area outside of Chicago, will go all out this school year cooperating in a national drive against venereal disease and dental deficiencies, particularly among junior and senior high school students, according to Dr. E. A. Piszczek, health officer.

The program is aimed toward reducing the number of military rejections among future fighters and toward a general betterment of health of the generation which will carry on after the war. The project, on a national scale, is in line with suggestions by President Roosevelt and will be carried on with aid of federal and state, as well as local funds.

Will Give Blood Tests.

The health unit is a department of the Cook county bureau of public welfare, operating under supervision of the board of commissioners of Cook county, serving the general public as well as schools. Blood tests for syphilis will be given by Dr. Piszczek and Dr. John B. Hall, epidemiologist of the unit, with coöperation of 16 nurses attached to the unit. The tests will be taken at the school buildings with the parents' consent, it was explained.

This testing will augment the routine of the unit's various health activities, which have been intensified during the war.

Surevys, to determine how much dental work is needed and to what extent venereal disease is prevalent, will be made in 20 county high schools under the health unit's jurisdiction this fall. The results of this survey will determine what action will be taken, Dr. Piszczek said. These schools represent an enrollment of approximately 34,000 students.

How much venereal disease may be found is a question, since this work formerly has not been promoted extensively in schools, but figures from other years show that 10 to 15 per cent of the students needing dental care do not get it except thru the county health unit clinics. In the year which ended June 30, 6,488 children were given dental care, 17,590 teeth were filled, and 7,322 teeth were extracted.

Clinics Are Listed.

Venereal cases among draftees and enlistees for armed services has been at the rate of 45 per 1,000 nationally, with the Illinois rate at 19 per 1,000, it was reported.

A full time dentist of the health bureau and a full time dental health nurse will conduct the surveys. Treatment will be given at clinics in Cook County hospital, Chicago Heights, Calumet City, Oak Forest, Des Plaines, and Harvey as well as at a new one to be opened at Wheeling. The health unit has a budget of $1,200 with which to pay local dentists cooperating in the dental work. More money is expected from the Children's bureau of the United States department of labor.

From a $12,500,000 fund voted by congress for venereal disease control this year, the county health unit received $16,410, Dr. Piszczek reported. Free venereal disease clinics at Maywood, Harvey, Berwyn, Robbins, Calumet City, and Chicago Heights will treat indigent cases as they did last year, but last year's record of 721 cases treated is expected to be increased this year, according to Dr. Piszczek. Last year's national children's bureau appropriation for venereal disease work was only half the amount appropriated for this year.

To Stress Nutrition.

Besides these activities, the county health unit also will place added stress on nutrition. Working thru schools and industries, the unit will attempt to steer Americans away from the coffee and doughnut breakfast and the hamburger lunch, toward more balanced diets.

This work also is in line with a national drive toward better health. Miss Marie Dohm of the children's bureau of the department of labor is assigned to the health unit here to conduct this program. She will serve as adviser on school lunch programs, factory lunch programs, and will provide general information on food.

Preschool immunization work has prepared most of the first year pupils for school this fall, Dr. Piszczek said, and up to July 1, the health unit administered 37,199 immunizations, including 19,018 for smallpox, and 9,206 for diphtheria. Other figures were: Whooping cough immunizations, 186; Schick tests, 6,948, and tuberculin tests, 1,841.

Hold Water Carnival.

A water carnival, sponsored by the park district, recently was given by boys and girls of the community at Holstein park, 2200 North Oakley avenue. Prizes were war savings stamps.

Same Address Same Business 39 YRS.
FINEST QUALITY
UPHOLSTERING
Large Stock of Materials on Hand—No Fuss!
No Delay! Convenient Terms!
USE OUR BUDGET PLAN
PHONE
HUMboldt 6049
For Free Estimate
(WE CALL ANYWHERE)
Rug and Furniture Cleaning, Repairing, Refinishing, etc.
M. R. MADSEN & SONS
1626-30-32 N. California
Showrooms Open Saturday Eve.

VOGT'S WINE STORE
1100 W. ADAMS
Grand for Summer Serving
WINE and SODA
Ask for Free Wine Recipe Book
LOW PRICES STILL IN EFFECT
PURE GEORGIA BLACKBERRY WINE $1.32 GAL.
DRY WINES SAUTERNE 80c GAL.
(bring your own container)
Buy your liquor by the case
LOWEST PRICES IN CHICAGO
And your favorite brand
Nationally Advertised
KENTUCKY BOURBONS
Full Quarts
$23.40 Case
GOLDEN WEDDING BOURBON
Case 14 5ths for Price of 12, $24.50
GREEN RIVER DRY GIN
5ths, per case, $16.50
VOGT'S Wine Store
1100 W. ADAMS
$400,000 stock of fine liquors
Phone CANal 9637

TRACE SERENE, HECTIC YEARS IN CLUB SUBJECTS

Chaucer Now Competes with China's Plight.

[Continued from first page.]

ignored Teddy Roosevelt, the Japanese immigration problem, and the whole story of railway regulation. They were only two years away from the panic of 1907. However, they accented art galleries that year.

They went to the Art Institute three or four times and dedicated one meeting to the origin, history and scope of the institute.

In 1908 the question of the day was still monopolies and revision of the tariffs. The clubwomen left those subjects to the men and went far afield in their study of art. They talked about "The Influence of the Glasgow School of Art," "Scottish Music," "Eighteen Months in the Interior of China," "Spanish Art," and "French Art in America." In February the women studied "The Greek" at one meeting, "The Russian" at another, "The Southern Mountaineers" at another, and wound up in March with "The Lithuanians."

Leave World Topics to Men.

By 1910 there was increasing pressure for "equal suffrage" for women. Great Britain and the United States decided to refer their dispute over Newfoundland fisheries to The Hague tribunal, and there was growing federal control of the railroad to combat "trusts." While the men argued the questions, the women invited the Rev. Henry Abraham to come over to talk on "Life in Newfoundland and Labrador." After that they returned to culture. "Late Discoveries in Astronomy" was the December topic. In January the women studied "The Religion of the Red Man" and "The Snake Dance."

Culture was interrupted during the war, and the postwar years drastically changed the tempo of the women's clubs. After making bandages, knitting and working in canteens, the women suddenly found they had the vote. Mrs. Sabin reports that club culture is dim in her memory during the war years. "I was busy working in the 149th Field Artillery auxiliary composed of the mothers of boys who were fighting in France," she said.

The postwar years brought the women's clubs their many departments which touch on all local, state and national affairs. The war work led to work in philanthropy.

Crash Brings New Philosophy.

By 1928 skirts were shorter and the women were thru with Chaucer. The main topics at the meetings were "The Road to Understanding," "Personalities in British Politics," "What Every Woman Should Know About Banking" and "Serving the Stranger Girl in Chicago." By this time women had jobs and their own check books.

In 1929 Irene Castle McLaughlin came to the club to talk about her "Orphans of the Storm." A food manufacturer told the women about "The Romance of Canned Foods" and a speaker attempted to explain, "Liberty, What Is It?"

The depression years brought a new kind of philosophy and it was cheaper to stay home. Dr. Edward N. Schoolman addressed the women on "The Search for Happiness" and a financial expert came to tell them about "Raising and Spending the City's Income."

By 1938 peace was still popular. "The Price of Peace" was a topic on the program and a newswriter told the women about "Conditions Behind the Social and Political Scenes in Washington." By this time the women had heard Amelia Ehrhart, Dr. William Lyon Phelps, Dr. Louis Mann, Helen Freund, Vicki Baum and Ruth Bryan Owen. They were paying a price for their information.

Women Become Specialists.

Topics which were covered in an afternoon at the Irving Park Woman's clubs have now become departments. This is the age when the woman's club members must specialize. They can go in for American home, art, civics, conservation, drama, gardens, international relations, literature, music, public health, welfare, Red Cross, radio or motion pictures. Speakers touch on all the subjects.

What the future will bring to woman's club programs, Mrs. Sabin doesn't know. "There have been changes in these years," she admits, "but whether it is better to confine ourselves to culture or to world-wide horizons, I don't know."

MODEL POWER BOATS TO SHOW THEIR SPEED IN OGDEN PARK TODAY

Model power boat races will be conducted at Ogden park, 65th street and Racine avenue, from 10 until 5:30 o'clock today. Many of the city's leading enthusiasts will vie for trophies and medals awarded by the Chicago Model Power Boat association and the park district, co-sponsors of the meet. Features will be club races for various distances and classes. The boats, many of which are operated by experienced mechanics, have attained speeds from 35 to 40 miles per hour.

Registered to participate in the races are Elmer Holmer, 10421 Homan avenue; Lee Rogers, Barrington; Lee Rogers Jr., 6537 Ellis avenue; Robert Santangelo, 749 North Rockwell street; A. A. Sokolowski, 3132 Diversey avenue; C. M. Clendening, 3106 West 64th street; E. H. DuBois, Ingleside; E. E. Steffey, 7714 Jeffery avenue; George Glemm, 5508 South Rockwell street; Harry Peterson, 4221 Oakenwald avenue.

Others are: R. A. McDonald, 7502 Kingston avenue; A. A. Scott, 6423 Keeler avenue; Howard Scott, 6423 Keeler avenue; H. B. Wasserlein, Park Ridge; W. W. Dressler, 1707 East 83d street; Herb Gwynn, 7731 Phillips avenue; Thomas Perzentka, 1425 Roscoe street; John and Roger Matthews, 6349 Dorchester avenue. Howard Scott is secretary of the Chicago Model Power Boat association, and Ralph Bodin is supervisor of Ogden park.

Five & Five Reg. U. S. Pat. Off.
Copyright 1942 by Laundry Sales & Advertising of the U. S. A.
It's got EVERYTHING!

SIZE
Big enough for any family
BEAUTY
Finest work you ever saw
ECONOMY
Lowest price you ever heard of
AND SHIRTS
Perfectly finished for only
5c ea.
Addn'l when weighed in bundle
It's washed in clear, sparkling rain-soft water with the best soaps money will buy. No harmful acids, bleaches or chemicals.
FLAT ITEMS IRONED
including Handkerchiefs
YOU'LL LOVE THE IRONING
• DOILIES, MADEIRAS, AND NEEDLEWORK beautifully HAND ironed by experts!
• FLAT PIECES EXQUISITELY IRONED—Table, Bed, and Hand Linens Finished and Folded with utmost care.
• HANDKERCHIEFS IRONED AND FOLDED—with expert precision.
• BATH TOWELS DRY AND FOLDED —Super-soft and absorbent.
• KNIT PIECES, like Cotton Undershirts, Woolen Underwear, Bathrobes, Sweaters, Socks, etc., dry and folded—ready to use.
• WEARING APPAREL, fluff dry, ready to iron.
• CHENILLE SPREADS, BATH MAT SETS, TABLE AND BED PADS, dry and folded.
BATH TOWELS, BATH SETS, CHENILLE SPREADS, TABLE & BED PADS DRY, FOLDED READY TO USE
Send them all — get your full 30 lbs.
30 Lbs. $2.29
Over 30 lbs., 8c lb.
If you're not satisfied with "5 & 5"—we'll gladly return your money
We are prohibited from making call-backs for any purpose by government orders—Phone the day before you want bundle called for.
Edgewater Laundry
Fast Curb Service at 5541 Broadway
Longbeach 3020 Enterprise 4026

COMPLETE RADIO PROGRAMS AND HIGHLIGHTS FOR TODAY

CHICAGO FREQUENCIES.

W-G-N—720	WAIT—820	WJOB—1230
W59C—45.9	WLS—890	WSBC—1240
W51C—45.1	WENR—890	WCRW—1240
W67C—46.7	WAAF—950	WEDC—1240
WIND—560	WCFL—1000	WMRO—1280
WILL—580	WMBI—1110	WGES—1390
WMAQ—670	WJJD—1160	WHFC—1450
WBBM—780		WJWC—1520

MORNING

[Central war time.]
[M] indicates MBS, [N] NBC, [C] CBS, and [B] Blue network.

7 —WBBM—News; B. Buhrman [C].
WGES—Wake Up and Sing.
WHFC—Scandinavian Gospel.
WIND—News; Melodies.
WILL—Concert airs.
WAIT—Good Morning program.
WAAF—Hymn Time.
WJWC—Marching with America.
WSBC—Negro Spirituals.

7:15—WAIT—Jungle Jim, serial.
WJWC—Hymns in Stories.

7:30—WILL—Daily Illini news.
WBBM—Intem'zo for Strings [C].
WAAF—Metropolitan Church.
WAIT—Bible Puzzle.
WIND—The Music Mart.
WSBC—Melodies of the South.

7:45—WHFC—Bible Church.
WJJD—Sunday Morning Party.
WILL—Music of the Nations.
WIND—Five Soul Stirrers.

8 —**W-G-N—Good Morning program.**
WLS—Old Fashioned Revival.
WBBM—News of the World [C].
WMAQ—News from Europe [N].
WJJD—Wesley Radio League.
WIND—News; Melody Moments.
WMBI—Let's Praise Him.
WSBC—Sunday Choir.
WAAF—News; Concert Hall.
WAIT—Hebrew Christian hour.
WJWC—Sparkling Rhythms.

8:15—WBBM—Freedom on the Land.
WMAQ—Deep River Boys [N].
WGES—United Swedish service.
WIND—Andrew Tietjen, org. [C].
WCFL—Coast to Coast on Bus[B].

8:30—WEDC—Gospel hour.
WMAQ—Words and music [N].
WJJD—Church of Christ.
WBBM—Calling Pan-America.
WHFC—Old Songs of the Church.
WAIT—Lutheran program.
WAAF—The Bandstand.
WMBI—Graces Notes.
WJOB—Gideon's Gospel hour.
WIND—Your Worship hour.

8:45—W-G-N—Treasury Star Parade.
WMBI—Morning Meditation.
WGES—Polish Bible class.
WJWC—America in Song.
WILL—Today's Guest speaker.

9 —**W-G-N—Chicagoland Church hour.**
WLS—The Book Shop.
WBBM—Church of the Air [C].
WMAQ—Highlights of Bible [N].
WCFL, WIND—News.
WJJD—Dr. De Hahn.
WAIT—The Old Sunday School.
WMBI—Men's Voices in Song.
WHFC—Greek program.
WAAF—Musical Motorcade.
WJWC—Tunes and Chuckles.
WJOB—Croatian hour.
WEDC—Russian program.
WGES—Jugo-Slav-American hour.

9:15—WIND—Musical America.
WAAF—Sunshine Swing.
WLS—Little Brown Church.
WCFL—Fantasy in Melody [B].

His Song on Air

Yeoman William Demand of Evanston, stationed at Great Lakes, is to be in New York today to hear James Melton sing his new song, "I Only Know" on the Andre Kostelanetz program to be aired over WBBM-CBS at 3:30 p. m. today.
[Paul Stone Photo.]

9:30—WBBM—Wings Over Jordan [C].
WMAQ—Thrilling Stories [N].
WIND—Salute South America.
WAAF—Morning musical.
WJJD—Voice of Tomorrow.
WGES—George Marchan, baritone.
WCFL—Southernaires [B].
WMBI—Miracles and Melodies.

9:45—W-G-N—Walt. Compton, news[M].
WJJD—Bill Anson.
WIND—Music to Remember.
WILL—News in review.
WMAQ—Vi and Vilma, recital [N].

10 —**W-G-N—Reviewing Stand [M].**
WMAQ—Sing a New Song.
WBBM, WCFL—News.
WILL—Reviewing Stand.
WHFC—Greek War Relief.
WGES—Amerigo Lupi program.
WAAF—Let's Dance.
WLS—Julian Bentley, news.
WIND—News; Paradise Isle.
WJWC—Ballad Room.
WMBI—Classic Miniatures.
WAIT—Swing King's program.
WJOB—Christian Fellowship hr.
WSBC—Polish Village.

10:05—WBBM—Am. Doctor Goes to War.

10:15—WLS—Rhapsody of Rockies [B].
WMAQ—Radio Parade.
WCFL—Horace Heidt's orch. [B].
WAIT—America Marches On.
WIND—Musical Motorcade.
WJJD—Current news.
WHFC—Music and news.

10:30—W-G-N—American Eagle Club.
WLS—Morning Melodies.
WBBM—Invitation to Learn [C].
WMAQ—News reports [N].
WAAF—Off the Record music.
WMBI—Songs of the Southland.
WJJD—The Rev. G. E. Loman.
WILL—Student Churches.
WHFC—Light Classical Gems.
WIND—Len Cleary, organist.
WAIT—Salon Swing program.
WGES—Italian Serenade.

10:45—WIND—Rhythm Royalty.
WHFC—News review.
WAIT—Glenn Miller's orchestra.
WMBI—Organ Prelude.
WMAQ—Commando Mary [N].

11 —**W-G-N—News reports.**
WLS—Reading the Funnies.
WMAQ—Turning the Pages.
WCFL—Headlines and Highlights.
WAAF—The Melody Parade.
WJJD—Dr. Preston Bradley.
WBBM—Headline news.
WGES—Jewish-American hour.
WIND—News; Melody Moment.
WMBI—Sunday Morning service.
WCRW—V for Victory program.
WJWC—St. James' Church.
WAIT—Moody Memorial Church.

11:05—W-G-N—Salute to the States [M].

11:15—WJJD—Symphony in Swing.
WIND—Woman Power [C].
WBBM—Don Artiste, pianist.
WHFC—Bing Crosby, songs.
WCFL—Musical Motorcade.
WJOB—Kay Vernon, songs.

11:30—W-G-N—News reports.
W51C—Chapel service.
WMAQ—Yesterday's music.
WAAF—Swing It program.
WCFL—Radio City Music Hall[B].
WBBM—Jolly Joe.
WJJD—Music Room.
WHFC—Czech Arts League.
WIND—The Music Maker.
WJOB—Polish musical, varieties.
WCRW—Good Nabor program.
WLS—Howard Peterson, organ.

11:35—W-G-N—Funny Paper Party.

11:45—WLS—Jim Poole; weather.
WAAF—Let's Dance.
WMAQ—New Records Prevue.
WGES—Prelude to the Mass.
WHFC—Week's news in review.

Take Leading Roles in Comedy

Ted (Joe) de Corsia and Ann (Mabel) Thomas in character in the title roles in the comedy serial, Joe and Mabel, usually heard at 9:30 Sunday nights, will be presented at 9:45 p. m. today over WMAQ-NBC.

Listeners' Choice

Variety and Comedy

10:30 a. m.—**W-G-N**—American Eagle club; messages from American flyers in London on duty with RAF, and music by a London orchestra.

11:35 a. m.—**W-G-N**—Uncle Harold's Funny Paper Party, with reading of The Chicago Sunday Tribune comics.

4:30 p. m.—WENR—Army-Navy game, with Fred Uttal, M. C. Guest: Barbara Britton, star of movie "Wake Island."

4:30 p. m.—WMAQ—Britain to America; "Sept. 3," drama of day Great Britain declared war, with Robert Speaight as narrator.

5:30 p. m.—WBBM—Sergt. Gene Autry; true story of how seven American boys became heroes in the New Guinea air battle.

5:30 p. m.—WMAQ—Great Gildersleeve, starring Harold Peary, with Lurene Tuttle, Walter Tetley, and Lillian Randolph. [Resumption of series.]

6:00 p. m.—WCFL—Your Blind Date, with Frances Scully, M. C. Guest: Marjorie Reynolds, screen star.

6:00 p. m.—WMAQ—Remarkable Miss Crandall, with Mary Boland.

6:15 p. m.—WBBM—Time Out for Laughs, with Lou Holtz.

6:30 p. m.—WENR—Quiz Kids, with Joe Kelly, M. C. Contestants: Richard Williams, 12; Margaret Merrick, 14; Ruthie Duskin, 8; William Nesbit, 11, and Robert Bloch, 8.

7:00 p. m.—WMAQ—Star Spangled Vaudeville, with Walter O'Keefe, M. C., and Raymond Paige's orchestra. Guests: Shirley Booth, Pic and Pat, Morton Downey, and Nan Ray and Mrs. Westfall [last program].

8:00 p. m.—WBBM—Mischa the Magnificent, with Mischa Auer.

9:00 p. m.—WBBM—Take It Or Leave It, with Phil Baker.

9:45 p. m.—WIND—Treasury Star Parade; Xavier Cugat's orchestra.

Drama

12:30 p. m.—WJJD—American Challenge: "Life of Daniel Boone."

1:00 p. m.—WENR—Theater Players: "Postmarked Today."

5:15 p. m.—WBBM—Irene Rich stars in "Dear John."

7:30 p. m.—WLS—Inner Sanctum Mystery: "Visitor at Midnight."

8:30 p. m.—**W-G-N**—Short Stories: "A Master of Accident."

10:30 p. m.—WMAQ—Author's Playhouse: Vina Delmar's "Runaway."

Music

11:05 a. m.—**W-G-N**—Salute to the States; Alvino Rey's orchestra and the King Sisters in series designed to spur sales of war bonds and stamps.

11:30 a. m.—WCFL—Radio City Music Hall conducted by Maurice Baron. Guests: Josefa Rosanska, pianist; Selma Kaye, soprano, and string quartet.

2:00 p. m.—WBBM—Symphony concert, with Howard Barlow, conducting orchestra in Mendelssohn's "Italian" symphony and Beethoven's Seventh symphony.

3:30 p. m.—WBBM—Concert, with Andre Kostelanetz conducting the orchestra, and Albert Spalding, violinist. Guest: James Melton singing Yeoman William Demand's "I Only Know."

4:00 p. m.—WBBM—The Family hour, with Gladys Swarthout singing "Connais-tu le Pays" from "Mignon"; Deems Taylor, and Al Goodman.

6:30 p. m.—WMAQ—Bandwagon, with Collie Stolz's orchestra.

7:00 p. m.—WAAF—Symphonic hour: Beethoven's "Leonore Overture No. 3, Coates' "Cinderella" and Rosse's "Merchant of Venice" suite.

8:30 p. m.—**W59C**—Harry Sukman and Preston Sellers play Grieg's "Anitra Dance," Herbert's "Habanera," and Romberg's "Serenade."

8:30 p. m.—WBBM—Star Theater summer show, with Jane Froman.

8:30 p. m.—WMAQ—American Album of Familiar Music; Frank Munn, Vivian Della Chiesa, Jean Dickenson, and Gustav Haenschen's music.

9:00 p. m.—WMAQ—Hour of Charm; Phil Spitalny's all girl band.

10:00 p. m.—WEDC—Symphonic hour; Tschaikowsky's "Capriccio Italien," Von Weber's "Invitation to the Dance," and Dell'Acqua's "Villanelle."

10:05 p. m.—WIND—Symphonic hour; Delibes' "Coppella" ballet suite and Tschaikowsky's Symphony No. 4 in F minor.

Special Events

9:00 a. m.—**W-G-N**—Chicagoland church hour; the Rev. Irwin St. John Tucker will conduct the service. Mrs. Muriel Wagner leads children's choir.

10:00 a. m.—**W-G-N**—Northwestern Reviewing Stand; "Homes for War Workers," with Coleman Woodbury, Earl F. Raymond, William F. Byron, and Elizabeth Wood.

10:05 a. m.—WBBM—The American Doctor Goes to War; discussion, with Rear Adm. Ross T. McIntire, navy surgeon general; Maj. Gen. Jámes C. Magee, army surgeon general; Dr. Frank H. Lahey, and Dr. Warren Draper.

12:30 p. m.—WMAQ—Food for Freedom; special program linking Norwich, N. Y. and Norwich, England. Speakers from America and England.

1:30 p. m.—**W-G-N**—Cubs vs. New York Giants; also on WJJD, WCFL.

1:30 p. m.—WMAQ—University of Chicago Round Table; "Health in Wartime," with Dr. Dean Clark, Dr. Russell Wilder, and Louis Wirth.

1:30 p. m.—WENR—Show of Yesterday of Today, with Blue Barron's orchestra. Guest: Barbara Britton, screen starlet.

2:15 p. m.—WENR—Wake Up, America; "Your Next Year's Taxes," with Merryle Stanley Rukeyser, Beardlsey Ruml, and Russ Nixon.

2:30 p. m.—WMAQ—The Army hour; pickups from all over.

3:40 p. m.—**W-G-N**—The Lead Off Man presents an interview with Brig. Gen. Leo M. Boyle, chief of staff of the Illinois reserve militia.

4:00 p. m.—WMAQ—Lidice Reborn Again in Mexico. Speakers: Miguel Aleman, Alejandro Carillo, Gov. Javier Rojo Gomez, and Vice President Henry A. Wallace; Mexican national military band, with Tona La Negra.

6:30 p. m.—**W-G-N**—Stars and Stripes in Britain, with Bebe Daniels and Ben Lyon, and a résumé of our servicemen's activities in England.

7:00 p. m.—**W-G-N and W59C**—American Forum of the Air; "Is Compulsory Health Insurance in the Public Interest? Speakers: Dr. Ernest Boas, Dr. Miles Atkinson, Dr. Morris Fishbein, and Dr. S. S. Goldwater.

9:30 p. m.—**W-G-N**—This Is Our Enemy. Guest speaker Pierre Huss, foreign correspondent who has interviewed Adolf Hitler.

9:30 p. m.—WMAQ—Talk by Capt. Eddie V. Rickenbacker from New York City.

News Broadcasts

MORNING.

7:00—WBBM	9:00—WIND	10:15—WJJD
7:00—WIND	**9:45—W-G-N**	10:30—WMAQ
8:00—WBBM	10:00—WBBM	**11:00—W-G-N**
8:00—WMAQ	10:00—WCFL	11:00—WIND
8:00—WIND	10:00—WLS	11:00—WBBM
8:00—WAAF	10:00—WIND	11:00—WCFL
9:00—WCFL		**11:30—W-G-N**

AFTERNOON.

12:00—WIND	**1:10—W-G-N**	**4:00—W59C**
12:00—WENR	2:00—WENR	4:00—WIND
12:15—W-G-N	2:00—WIND	4:25—WENR
12:45—WCFL	2:00—WAAF	**5:00—W59C**
12:45—WBBM	2:15—WMAQ	5:00—WBBM
12:45—WIND	2:30—WAAF	5:00—WIND
12:55—WENR	**3:00—W59C**	5:00—WAAF
1:00—WIND	3:00—WIND	5:45—WCFL
	3:45—WAAF	

EVENING.

6:00—WENR	10:00—WIND	11:55—WMAQ
6:15—WENR	10:00—WBBM	11:55—WENR
6:45—WJJD	10:15—WMAQ	**12:00—W-G-N**
7:00—WBBM	**10:30—W-G-N**	12:00—WBBM
7:00—WLS	10:30—WENR	12:00—WIND
7:00—WIND	10:30—WBBM	**12:30—W-G-N**
7:45—W-G-N	10:45—WCFL	12:55—WMAQ
7:55—WBBM	**11:00—W-G-N**	12:55—WENR
9:00—W-G-N	11:00—WMAQ	**1:00—W-G-N**
9:00—WIND	11:00—WENR	1:00—WIND
9:30—WIND	**11:30—W-G-N**	**1:30—W-G-N**
	11:45—WCFL	

AFTERNOON

12 —**W-G-N—Helen Westbrook, organ.**
W51C—Musical Tête-à-Tête.
WBBM—Sunday Sunshine.
WENR—News; Sunday Melodies.
WAAF—Musical hour to 1 p. m.
WHFC—Midday music.
WMAQ—Robert St. John [N].
WGES—Catholic High Mass.
WJJD—Bill Anson program.
WCRW—Treasury Star Parade.
WILL—Noontime Melodies.
WIND—News; musical program.

12:15—W-G-N—News; Musical Moods.
WIND—Top Tunes.
WMAQ—Ted Steele at Novachord.
WENR—Treasury Star Parade.

12:30—W-G-N—Haven of Rest [M].
WJJD—American Challenge.
WBBM—Great Lakes choir.
WILL—Rural Life review.
WENR—Sunday musical; news.
WCFL—Music Box.
WMAQ—Food for Freedom [N].
WIND—Man Behind the Music.
WHFC—Ave Maria hour.
WCRW—Memory Lane.
WMBI—Organ recital.
WAIT—Heaven and Home hour.

12:45—WCFL—News; also WIND.
WBBM—Gerhard Schacher, news.
WMAQ—Silver Strings [N].

1 —**W-G-N—Ralph Ginsburgh's orch.**
W51C—Concert hour.
WENR—Theater Players [B].
WAAF—Show of the Week.
WMAQ—Sammy Kaye's orch. [N].
WCFL—Spotlight program.
WILL—University Concert hour.
WBBM—Spirit of '42 [C].
WMBI—The Editor speaks.
WJJD—Song Parade.
WGES—Polish-American hour.
WJWC—This Our America.
WHFC—Lithuanian hour.
WIND—News; Sun. Musical.
WCRW—Midday Serenade.
WAIT—Bible Study program.

1:10—W-G-N—News reports.

1:15—W-G-N—Voice of the Bleachers.
WCFL—Pregame program.
WJJD—Sports Slants.
WCRW—Musical program.

1:30—W-G-N—Cubs vs. New York.
WAIT—Scripture Truth hour.
WENR—Yesterday and Today [B].
WMAQ—Round Table Discus. [N].
WBBM—Syncopation Piece [C].
WCFL, WJJD—Cubs vs. N. Y.
WMBI—Round Table.
WAAF—Let's Dance.
WCRW—Democracy at Home.
WJOB—Slovak hour.
WILL—Life Insurance.
WIND—Sunday musical.

1:45—WMBI—Voice of Novachord.

2 —W51C—Dixie songsters.
WMAQ—Music for Neighbors [N].
WBBM—Symphony orchestra [C].
WENR—Roy Porter, news [B].
WILL—Famous Operas.
WJWC—Musical Masterpieces.
WHFC—Greek Church of God.
WIND—News reports.
WSBC—Jewish Dramatic Guild.
WMBI—Gospel music.
WAAF—News; concert music.
WAIT—Near Unto God hour.
WGES—Polish Mirror of Events.

2:15—W51C—Gypsy Romance.
WMAQ—Upton Close, news [N].
WIND—Bill Anson program.
WENR—Wake Up America [B].

2:30—W51C—Musical Matinée.
WMAQ—The Army hour [N].
WGES—Polish Music Box.
WAAF—News; Sunday Serenade.
WAIT—Uncle John program.
WMBI—Music of the Masters.

2:45—WIND—Mission Melodies.
WHFC—News reports.

3 —**W59C—News bulletins.**
W51C—Musical Potpourri.
WENR—National Vespers [B].
WJWC—March on the Axis.
WIND—Current news.
WAAF—Musical Motorcade.
WHFC—First Christian Church.
WAIT—Christian Catholic Church.
WGES—Polish festival.
WJOB—Hungarian Family hour.

3:05—W59C—Afternoon concert.

3:15—WIND—Dancing party.

3:30—W-G-N—Swing It program.
W59C—Dance with Us.
W51C—Artists' Album.
WBBM—André Kostelanetz [C].
WMAQ—We Believe [N].
WAAF—Rhythm Revue.
WMBI—Lutheran hour.
WGES—Polish Vespers.
WEDC—Italian musical.
WENR—Easy Listening [B].

3:40—W-G-N—The Lead-Off Man.

3:45—WAAF—News reports.
WHFC—Amer. Legion, 5th Dist.
WIND—Musical Motorcade.
WJJD, WCFL—Cubs vs. N. York.

3:50—W-G-N—Cubs vs. New York.

4 —**W59C—News bulletins.**
W51C—Sunday Vespers.
WBBM—The Family hour [C].
WENR—John Kirby's orch.; news.
WMAQ—Lidice Reborn [N].
WIND—Current news.
WMBI—Winona Lake conference.
WAAF—U. S. Employment service.
WGES—Concert Gems.
WEDC—Italian musical.
WHFC—Christ. Evan. Luth. Ch.
WILL—Govt. Under Pressure.
WJWC—Ave Maria hour.

4:05—W59C—Sunday Symphony.

4:15—WIND—Meet the Music.
WGES—Excursions in Science.

4:30—W51C—Popular refrains.
WMAQ—Britain to America [N].
WIND—Sunset Serenade.
WAAF—The Treasury Chest.
WAIT—Bethany Bible Church.
WENR—Army-Navy game [B].
WILL—The Playhouse.
WEDC—Italo-American program.
WGES—Visiting Our Americas.

4:45—WBBM—Cecil Brown, news [C].
WIND—Melodies program.

5 —**W59C—News bulletins.**
W51C—Latin Moods.
WBBM—Edward R. Murrow [C].
WENR—Amateur hour.
WMAQ—The Catholic hour [N].
WIND, WAAF—News.
WILL—Music of the Masters.
WJWC—Roseland Bethany Church.
WHFC—Jewish program.
WAIT—Midwest Bible Church.
WGES—Swedish program.
WJOB—All on the Altar program.
WCRW—The Green Peas, drama.
WMBI—Celebrated choirs.

5:05—W59C—Modern Composers.

5:15—WBBM—Irene Rich, drama [C].
WIND—Cavalcade of Bands.
WCRW—Dairy drama.

5:30—W59C—Harry Sukman, pianist.
W51C—Musical Pickup.
WBBM—Sergt. Gene Autry [C].
WMAQ—The Great Gildersl've[N].
WIND—Meet Your Navy.
WHFC—Presbyterian Church.
WMBI—Revival hour.
WCRW—Stop and Sing.
WJOB—Religious program.
WAAF—Chapel in the Sky.

5:45—W-G-N—Airplane Jobs.
W59C—South American Rhythms.
WCFL—Ed Tomlinson, comm. [B].

EVENING

6 —**W-G-N—Lawrence Welk's orch.**
W59C—Salon concert.
W51C—Dance Tempos.
WCFL—Your Blind Date [B].
WIND—Voice of Prophecy.
WJOB—Mexican Fiesta.
WAAF—Musical varieties.
WENR—Drew Pearson, news.
WMAQ—Remark. Miss Crandall.
WJJD—Scoreboard.
WGES—Polish Catholic hour.
WBBM—Secret Weapon [C].
WHFC—1st Boh. Baptist Church.
WCRW—Musical program.
WAIT—Bible Study program.
WJWC—Dinner music.

ON SHORT WAVES

LONDON.

The following short wave programs from London may be heard over GSC, 5.98 meg., 31.32 m.; GRG, 11.68 meg., 25.68 m.:

4:15 p. m.—London Calling.
4:30 p. m.—Britain to America.
5:00 p. m.—Answering You.
6:00 p. m.—Call the West Indies.
6:30 p. m.—Stars and Stripes in Britain, with Bebe Daniels and Ben Lyon.
7:20 p. m.—Bridge Builders.
7:30 p. m.—Postscripts to the News.
7:30 p. m.—Britain Speaks.
8:15 p. m.—Sunday service.
10:00 p. m.—Britain Sings.
10:30 p. m.—Radio Newsreel.

MOSCOW.

5:20 p. m.—Broadcast in English, RKE, 8.1 meg., 36.9 m.
7:30 p. m.—Comments in English, RKE, 8.1 meg., 36.9 m.

VATICAN CITY.

8:30 p. m.—Broadcast in English, HVJ, 96 meg., 31.06 m.

6:15—WBBM—Time Out for Laughs[C].
WENR—News; J. Koestner, piano.
WJJD—The Music Room.

6:30—W-G-N—Stars and Stripes [M].
W59C—Evening dance.
W51C—Dinner music.
WBBM—Ray Pearl's orch. [C].
WENR—The Quiz Kids [B].
WAAF—Review of Revues.
WMAQ—Bandwagon; orch. [N].
WCFL—Kelly's orchestra.
WGES—Polish concert hour.
WIND—Methodist Church.
WHFC—Czech Catholics.
WJJD—The Headliners.
WJOB—Serbian Natl. Defense.
WMBI—Angelus trio.
WAIT—Dinner-Dance.
WCRW—Dinner music.

6:45—W59C—Preston Sellers, organist.
WMBI—Missionary Miniatures.
WJJD—News reports.

7 —**W-G-N—Amer. Forum of Air [M].**
W59C—Amer. Forum of the Air.
W51C—Composer's hour.
WBBM—World News Tonight [C].
WMAQ—Star Spangled Vaud. [N].
WLS—Earl Godwin, comm. [B].
WIND—News reports.
WCFL—Irish hour, music.
WAAF—The Symphonic hour.
WMBI—Hymn Sing requests.
WJJD—3 Thirds of a Nation.
WJWC—Singing Stars.
WEDC—Polish news review.
WAIT—Studio Revue.
WHFC—Concert hour.

7:15—WIND—Waltz Time.
WLS—Gibbs and Finney [B].

7:30—W51C—Serenata.
WBBM—Johnny Presents [C].
WLS—Inner Sanctum, dra. [B].
WMAQ—One Man's Family [N].
WAIT—Take It Easy.
WGES—Bartek Breda hour.
WIND—The Headliners.
WJJD—Suppertime Frolic to 9:30.

7:45—W-G-N—G. Heatter, news [M].
W59C—Ray Bloch's orchestra.
WIND—Melody Moments.
WJWC—Twilight musical.

7:55—WBBM—Eric Severeid, news [C].

8 —**W-G-N—Eddy Howard's orch.**
W59C—Chamber music.
W51C—Concert Classics.
WBBM—Mischa the Magnific't[C].
WMAQ—Merry-Go-Round [N].
WCFL—Revival hour.
WHFC—Polish Barn dance.
WIND—Revival hour.
WGES—Let's Be Neighbors.
WSBC—Bohemian program.
WJOB—Dance music.
WAIT—Man Your Battle Stations.
WENR—Pierre Van Paassen.
WJWC—International Dance.

8:15—WENR—The Parker Family [B].
WGES—Army Recruiting.

8:30—W-G-N—Short Stories.
W59C—Sukman and Sellers.
WMAQ—Album of Familiar Music.
WSBC—Jack Cooper hour.
WBBM—Star Summer Show [C].
WENR—Jimmie Fidler [B].

8:45—W-G-N—Overseas Reports.
W59C—Musical Moods.
WENR—Lyle Henderson or. [B].
WJWC—Symphony concert.
WGES—Treasury Star Parade.

9 —**W-G-N—John B. Hughes [M].**
W51C—Popular melodies.
WBBM—Take It or Leave It [C].
WCFL—Lithuanian program.
WENR—Good Will hour [B].
WMAQ—The Hour of Charm [N].
WIND—News; Gay Claridge's or.

9:15—W-G-N—H. Sanders and G. Savage.

9:30—W-G-N—This Is Our Enemy [M].
W51C—Evening concert.
WBBM—They Live Forever [C].
WMAQ—Capt. E. Rickenbacker.
WGES—Uncle Sam Speaks.
WIND—News; musical.
WHFC—Polka Time.

9:45—WIND—Treasury Star Parade.
WMAQ—Joe and Mabel, ser. [N].
WCFL—String Ensemble.

10 —**W-G-N—The Answer Man.**
W51C—Concert Gayeties.
WBBM—News of the World [C].
WENR—Summer Symphonette.
WMAQ—Josef Koestner, piano.
WGES—Gospel Tabernacle.
WEDC—Symphonic hour.
WIND—News; Symphonic hour.
WCFL—Young People's Church.

10:15—W-G-N—Chicago at Night.
WMAQ—Norman Ross, news.
WBBM—Lee Castle's orch. [C].

10:30—W-G-N—Jack Brickhouse, news.
WENR—News; M. Ayres' orch.
WBBM—Todd Hunter, news.
WCFL—Story Behind Headlines.
WMAQ—Author's Playhouse [N].

10:45—W-G-N—Tommy Tucker's orch.
WBBM—Masterworks of Music.
WCFL—Current news.

11 —**W-G-N—News report.**
WMAQ—News; orchestra [N].
WBBM—Gene Krupa's orch. [C].
WIND—Church of Deliverance.
WENR—News; B. Franklin's orc.
WSBC—Church of God.
WCFL—The Concert hour.
WGES—Symphonia.

11:05—W-G-N—Lawrence Welk's orch.

11:15—W-G-N—Eddy Howard's orch.[M].

11:30—W-G-N—BBC news [M].
WBBM—Glen Garr's orch. [C].
WMAQ—Joe Marsala's orchestra.
WIND—The Nite Watch.
WENR—Russ Morgan's or.; news.

11:35—W-G-N—Bobby Byrne's orch. [M].

11:45—WCFL—News reports.

12 —**W-G-N—News reports.**
WBBM—News; Ray Pearl's orch.
WEDC—Midnight Flyers to 6.
WMAQ—John Kirby's orchestra.
WENR—Midnight Musical.
WIND—News; Nite Watch.
WJWC—Midnight Review.

12:02—W-G-N—Jimmy Joy's orchestra.

12:30—W-G-N—News reports.
WBBM—Johnny Duffy's orchestra.
WMAQ—Let's Dance; news.
WENR—Chas. Spivak's or.; news.

12:32—W-G-N—Art Jarrett's orch. [M].

1:00—W-G-N—News reports.
WIND—News; also at 2 a. m.
WEDC—News reports.

1:02—W-G-N—Tommy Tucker's orch.

1:30—W-G-N—News roundup.

KREISLER SONGS WILL HIGHLIGHT W-G-N CONCERT

Miss Claire and Baggiore to Be Soloists.

A medley of Fritz Kreisler's best known melodies will be sung by Marion Claire, noted soprano, and Attilio Baggiore, tenor, on the "America Loves a Medley" program to be aired on W-G-N and the Mutual network from 8 to 9 p. m. next Saturday. Miss Claire and Baggiore will be supported by the chorus in presenting "The Old Refrain," "Caprice Viennois," and "Stars in My Eyes."

Col. Robert R. McCormick, editor and publisher of THE CHICAGO TRIBUNE, will speak.

Miss Claire will offer two solos Charles' "Let My Song Fill Your Heart," and Coward's "Someday I'll Find You." She will also be heard in a duet with Baggiore singing "Ciribiribin" by Pestalozza.

Baggiore will sing one solo, "Me and My Shadow," by Jolson, as well as singing the duet and medley with Miss Claire.

Musical background will be supplied by the W-G-N symphony orchestra under the baton of Henry Weber, W-G-N musical director, and by the chorus directed by Robert Trendler.

The orchestra will present three selections Vincent Youmans' "Flying Down to Rio," Cole Porter's "Night and Day," and George Gershwin's "Rhapsody in Blue."

Two of the selections," "Me and My Shadow" and "Rhapsody in Blue," will set the scene for dramatic short stories drawn from $25 prize-winning letters from members of the radio audience. These letters tell true life stories about their favorite tunes.

The program will be produced by Kenneth MacGregor, W-G-N chief of production.

BRIG. GEN. BOYLE ON LEADOFF MAN PROGRAM TODAY

Brig. Gen. Leo M. Boyle, adjutant general of the state of Illinois and chief of staff of the Illinois Reserve militia, will be Bob Elson's guest on the "Leadoff Man" program to be aired at 3:40 p. m. today on W-G-N. The interview with Gen. Boyle will be broadcast between the first and second games of the Cubs-New York Giants' double header at Wrigley field.

Gen. Leo M. Boyle.

Gen. Boyle will attend the games to watch a demonstration drill by the first infantry of the militia. The infantry drill will be part of the militia recruiting drive and Gen. Boyle will tell the radio listeners of the service they can do their state and country by joining the home guards.

JAMES MELTON TO SING SONG OF EVANSTON SAILOR

A song by Yeoman William Demand of Evanston, who is stationed at Great Lakes, will be sung by Tenor James Melton with Andre Kostelanetz's orchestra over WBBM-CBS at 3:30 p. m. today. The song titled, "I Only Know," was brought to the attention of Kostelanetz when he appeared here recently for a concert. Yeoman Demand is to be in New York today to introduce his song. He is soon to enter the navy air corps. All royalties for his song are to go to Navy Relief. Albert Spalding will play several violin solos.

On Bond Show

Yvonne King is featured with Alvino Rey's orchestra on the war bond show, "Salute to the States," aired over W-G-N and Mutual at 11:05 o'clock every Sunday morning.

HOMES FOR WAR WORKERS, TOPIC OF REVIEW STAND

"Homes for War Workers" will be the subject of discussion on the Northwestern University Reviewing stand to be broadcast on W-G-N and the Mutual Broadcasting system from 10 to 10:30 a. m. today.

The four participants will be Coleman Woodbury, deputy administrator of the National Housing administration; Earl F. Raymond, president of the National Trailer Coach Manufacturers association; William F. Byron, professor of sociology, Northwestern university, and Miss Elizabeth Wood, executive secretary of the Chicago Housing authority.

Family Hour to Complete Its First Year Today

The Family hour, starring Gladys Swarthout, with Deems Taylor and Al Goodman's orchestra, will round out its first year of weekly broadcasts on WBBM-CBS at 4 p. m. today. Miss Swarthout has sung more than 200 songs on the program.

AUREX HIGH FIDELITY HEARING AID

Folks around here can't get over how well I can hear with my new Aurex, especially after my being deaf so long. It works on vacuum tubes—just like our radio, and is so little and light I hardly know I'm wearing it.

AUREX—6 N. MICHIGAN AVE. CHICAGO, ILL.

☐ I would like a demonstration in my home on hearing.

☐ I would like to have the newest booklet on hearing.

Name ....

Street ....

City.................. State..........(T)

LINOLEUM—CARPETS
Battleship, Inlaid, Linowall, Tile
LAID FREE

Armstrong Embossed Inlaid..$1.45 SQ. YD.
OTHER INLAIDS... 69c, 79c, 89c SQ. YD.
12 FT. ARMSTRONG..........49c SQ. YD.
CONGOLEUM ....39c, 49c SQ. YD.

Odds and Ends Clearance
ARMSTRONG LINOWALL...$1.10 SQ. YD.
ASPHALT TILE................8c SQ. FT.
BATTLESHIP (used)...........75c SQ. YD.
9 AND 12 FT. BROADLOOM.$2.75 SQ. YD.
CONGOLEUM ....21c, 27c SQ. YD.

BALABAN FLOOR COVERING
1547 W. Roosevelt Rd. • CANal 1563
OPEN TUES., THURS., SAT. EVES.

No More Putty Troubles

When you install the New "WOOD BEAD" STORM SASH

No putty to fall out!

Glass held in place with Wood Moulding

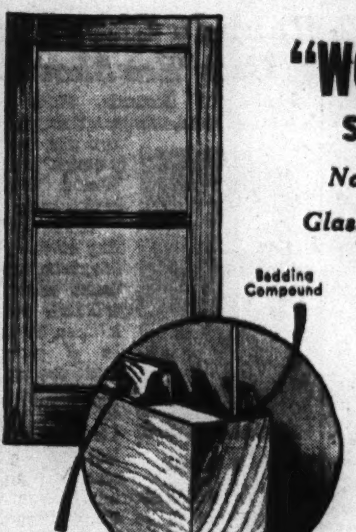

The greatest storm sash improvement in years! No putty to loosen, fall out and be replaced every year.

Glass is securely bedded in bedding compound and permanently held in place by special wood moulding. No. 1 Quality White Pine Sash, sturdily built with mortise and tenon corners, chemically treated to be water repellent and give long service.

COSTS NO MORE THAN OLD STYLE SASH

Phone or call. Let us quote you prices on this superior fuel-saving, trouble free sash.

FREE MEASURING SERVICE

Ridge Lumber Co.
6455 RIDGE AVE., near Devon
Free Prompt Delivery PHONE SHELdrake 6422

tomorrow
(DON'T WAIT ANY LONGER)
Call S. I. Frank and Son Inc.
for finest quality
upholstering

—YOU GET:—
• 36 Years' Experience
• A Full Guarantee of All Work
• One of Chicago's Most Complete Selections of Decorative and Completely Different Fabrics
• Your Suite Rebuilt Throughout

FREE ESTIMATE AT EITHER STORE —CALL BRUnswick 8300

S. I. FRANK AND SON INC.
2412 W. North Ave.—3210 W. Lawrence Ave.
(Near Western) (Formerly Robinson-Langtry Co.)
Buy War Bonds! Buy War Bonds!
Founded 1905

MONEY SAVING VALUES FOR HOME AND THE FAMILY!

BOYS' PLAID CAMPUS COATS

Use Our Layaway Plan—$1 Deposit Holds Your Coat Until Oct. 10th

$12.95 value. 32-oz. all-wool plaid campus coat, lined with genuine electrified lambskin. Double-breasted, all around belt style. In blue, brown, maroon and green. 8-20. **$10.95**

BOYS' POLO DRESS SHIRTS..........$1.19
"Tom Sawyer" dress shirts, tailored with double yoke pleated back. Sizes 8 to 14½. Polos, zipper front style. Sizes 6 to 16. Plaid flannels. Sizes 8 to 18.

BOYS' WARM SWEATERS...........$2.29
Rugged, warm sweaters, in zipper, button front or crew neck styles. Choice of many good looking colors. Sizes 30 to 40.

BOYS' QUALITY LONG PANTS.......$2.49
Corduroys, in solid colors or partridge patterns. Sizes 8-18. Part wools, with pleated front, matching belt. Sizes 8-20.

Boys' and Youths' Dept.—2nd Floor.

VALUES FOR BABIES

Beacon Buntings............$1.49
Adorable appliques trim these pink or blue buntings.

Snow Suits.................$4.95
Toddlers' 2-piece suits, warmly lined. Zipper fastened.

Fleece Coat Sets...........$3.95
Coat, zip leggings and hat. In smart pastels.

Vanta Knit Sleepers.........$1.98
"Grippers" fastened sleepers. Top and 2 pair pants.

2-Piece Play Suits............69c
Butcher boy suits, sturdily made and washable.

Infants' Dept.

Girls' Fruit-of-the-Loom

DRESSES

$1.39

New Autumn Styles

The loveliest colors and combinations! Also other higher grade dresses included. Sizes 7-10 and 7-14.

Girls' Dept.

Tots' Fall

FROCKS

79c

Sizes 3 to 6X

Festive styles in new prints and stripes of tubfast cotton. Sizes 3 to 6X.

Juvenile Dept.

ENJOY FALL FASHION IN REAL COMFORT!

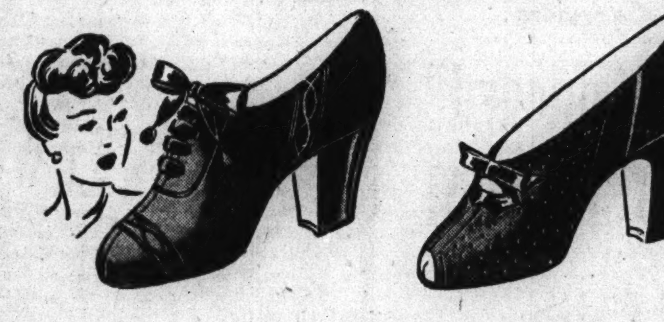

Lady Frances

SHOES

$4.48

√ *Arch Supports*
√ *Metatarsal Pads*

The ideal shoes for this season of more walking than ever! Beautiful Autumn styles, concealing the bliss of arch shank support and metatarsal pads. Sizes 4½ to 9; widths, AA to EE.

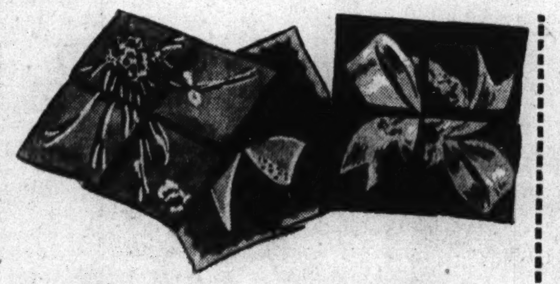

PRINTED 'KERCHIEFS

In Newest Fall Patterns

25c

Large size 'kerchiefs in a stunning array of new Autumn patterns and colorings. A splendid assortment from which you'll choose 'em by half-dozen.

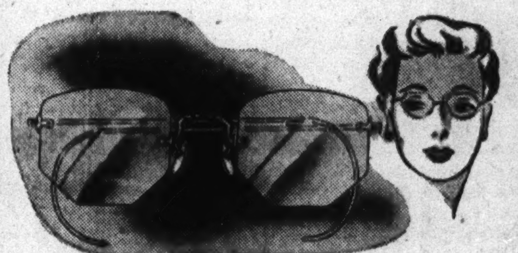

TORIC EYEGLASSES

Regular $9 Gold-Filled. For Near or Far Vision

$4.75 Complete

The most modern frames and rimless mountings. "Precision" sight test included. Other single vision glasses priced to $12.

Optical Dept. Directed by Dr. D. M. Appel, O. D. (Not in Indiana)

"W. B." FOUNDATIONS

Two Superb Models **$7.50**

Above-the-Average in Quality ... For You With the Average Figure

Choose a built-up shoulder or a plain shoulder to meet your individual figure requirements! All side-hook with lined lace bra-top.

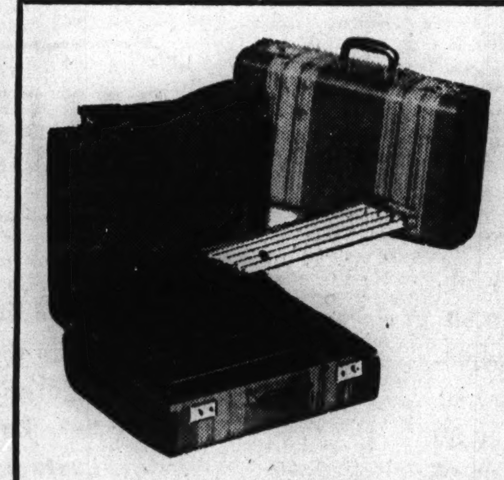

LUGGAGE ENSEMBLE

Both for $14.45

$5 Down; $1.25 Weekly

$18.95 value. This smart set consists of an overnite case and ladies' wardrobe. Of woven striped canvas, bound with split cowhide. Wardrobe has multiple dress fixture, holds 4 to 8 dresses.

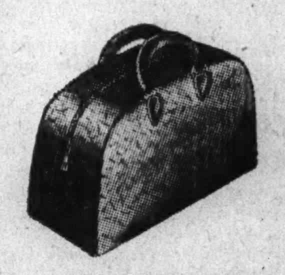

18 Inch Zipper
Carryall Bag

$4.95 Value **$3.95**

Split cowhide leather bag with good zipper fastener. Ideal for servicemen.

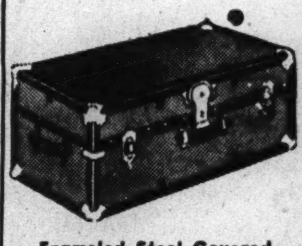

Enameled Steel Covered
Student Locker

$4.45

With removable inner tray, drawbolts and snap spring lock.

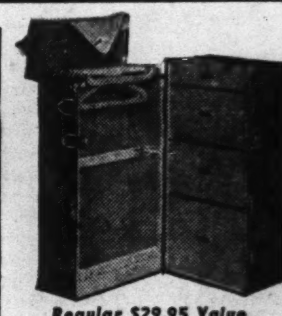

Regular $29.95 Value
Wardrobe Trunk

$9 Down; $1.25 Weekly **$24.95**

Full size; fibre construction. Bulge lift type. With 6 hangers, four drawers, shoe space, inner locking device.

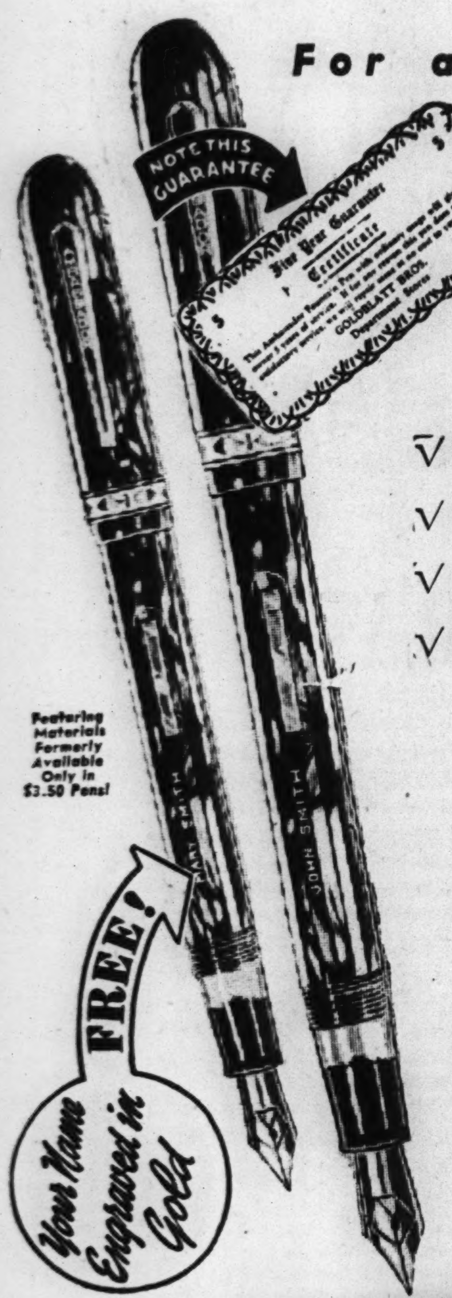

For a Limited Time Only

AMBASSADOR PERSONALIZED PENS

√ *5 Year Guarantee*
√ *Instant Touch Writing*
√ *Twin Action Pen Point*
√ *Visible Ink Supply*

69¢

Featuring Materials Formerly Available Only in $3.50 Pens!

FREE! *Your Name Engraved in Gold*

Now, since you're writing more than ever before, you can really appreciate this tremendous, timely offer! We can't promise that a value like this will be duplicated for the duration, because the raw materials needed for the manufacture of these pens are on the almost-impossible-to-get list! Buy now for yourself, for every member of your family, for future gift-giving, and certainly for boys in service who really need them!

- Blue
- Black
- Green
- Grey
- Brown
- Burgundy

Stationery, Main Floor (Not in Joliet)

GO TO ARMY WAR SHOW
SOLDIER FIELD
SEPT. 2-12

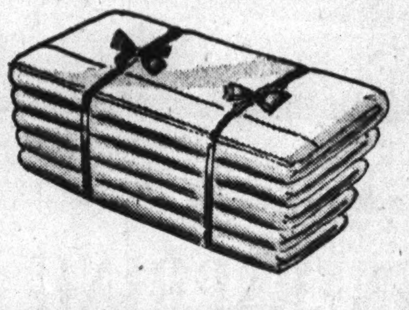

GOLD COAST BED SHEETS

8 Year Laundry Tested!

81x99-In.
72x108-In. } **$1.59**

63x99-Inch Size.....$1.49
72x99-Inch Size.....$1.54
81x108-Inch Size.....$1.79

Pillow Cases to Match
42x36-In., 37c 45x36-In., 39c
45x38½-In., 42c

80-SQUARE ZIP PILLOW COVERS

To conserve your pillows. Bleached muslins with easy-to-work zipper opening. **54c**

Sugar Sacks
Washed. 100-lb. size. Soft and absorbent. 10 limit. Ea. **8½c**

Pillow Covers
Cordura or DuPont cloth. Dust and perspiration proof. **94c**

Comforter Covers
Fast color floral patterns. 72x84-in. Bound seams, rubber buttons. Color choice. **$2.29**

Linen Toweling
16-in.; Stevens. Bleached or unbleached; with smart colored borders. Yard. **20c**

EXQUISITE SCRANTON LACE CLOTHS

Regularly $2.49... Save 61c During This Sale!

Intricate lace patterns styled for beauty; expertly woven of fine yarns for long-time use. Decorative enough for parties . . . practical enough for every-day service. Soft ecru. 72x90-inch size. **$1.88**

COMPARE OUR LOW PRICE ON CORDUROY

Favorite Narrow Wale in 20 New Colors

Imagine! You Now Pay No More Than You Did Last Year! **95c Yd.**

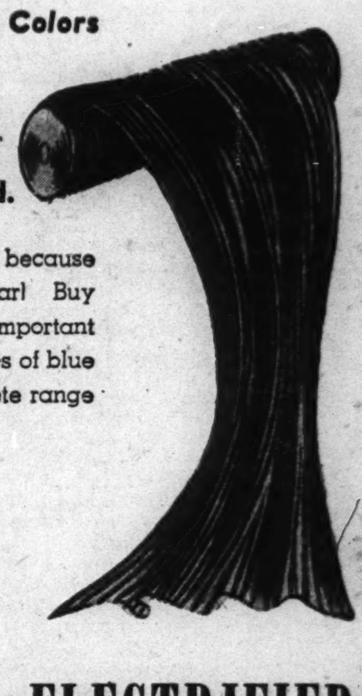

How is such tremendous value possible! Only because our buyers contracted for this fabric last year! Buy it for dresses, slacks, suits, jackets. Plenty of important colors: Turkey and fire red, peat brown, shades of blue and green and many others—the most complete range anywhere. Choose from 20 colors.

Spun Rayon Dress Fabrics, Yd. 39c
39-in. ribbed crepes, 30% Techa blend, others. Fabrics made to sell for 59c and 79c a yard! 39 inches wide. In brown, wine, oxford, bright red and other new fall shades.

REBUILT "SINGER" ELECTRIFIED SEWING MACHINES

Worth All of $59.95 **$49.95**

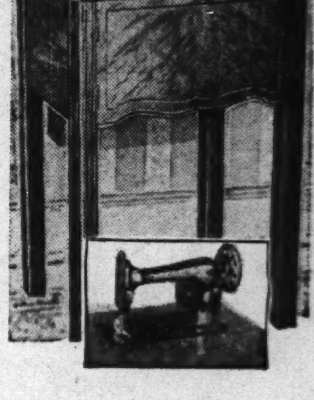

Minimum Down Payment: $1.25 Weekly

Completely rebuilt for perfect performance! Electrified Singer head with a brand new motor. Rheostat and new walnut veneered console cabinet. All worn parts replaced and tested. Fully guaranteed.

Sewing Instructions Free!

STATE ST. STORE	On Broadway	On Lincoln	On Chicago	On Ashland	On 26th St.	On 91st St.	Chicago and	Hohman Ave.	645-665
State, Jackson, Van Buren	Near Lawrence	Near Belmont	Near Ashland	and 47th St.	and Christiana	and Commercial	Cass Streets	at Sibley	Broadway

GOLDBLATT'S FOR HOME NEEDS

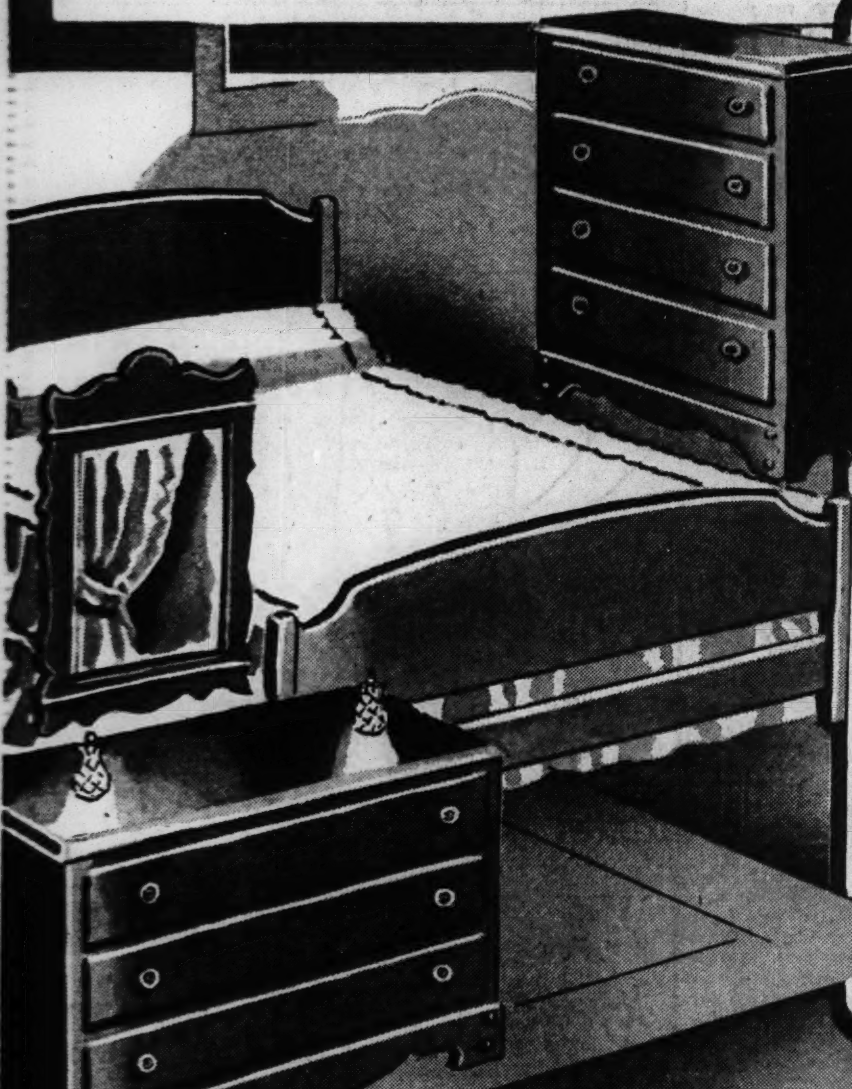

Traditionally American in Styling! Charming

3-Piece "Concord" MAPLE BEDROOM

$39.98

$9 Down, $1.25 Weekly

3 Drawer Dresser, Mirror
Big Chest with 4 Drawers
Full Panel Type Roomy Bed

√ Solid Northern Maple
√ Finished in Warm, Mellow Tone
√ Wooden Bee-Hive Hardware
√ Durable Peg-Type Construction
√ Substantial Platform Base Style

GENEROUS EXPANSE OF 172 INCHES TO THE PAIR

PRISCILLAS LAVISH WITH CUSHION DOTS

This Is a Usual $3.29 Value!
But Tomorrow You Pay Only →

$2.59 pr.

Just the fall tonic your windows need after a hot summer! Gay, light-hearted grenadines showered with an abundance of plump cushion dots. Deep, fluttering ruffles complete the soft beauty of these curtains. 172 inches across; wide enough to fit across two or even three windows generously! 2½ yards long. In soft cream or ecru shades. Only 1,000 pairs to sell at this money-saving price, so hurry! Come to Goldblatt's where quality is high and prices wonderfully low!

375 Fluffy Priscillas.....Pr. $1
72 and 90-in. wide to the pair. 2 1/6 and 2-yds. 15-in. long. $1.49 value!

275 Fish Net Panels....Ea. 59c
47-in. wide and 2 1/6-yds. long. For practically any room! $1 values!

450 Celanese Panels...Ea. 94c
Washable! 44-in. wide, 87-in. long. Slight imperfects. Worth $1.69!

375 Tailored Panels...Ea. 66c
Pin cushion dots, madras weaves, others. 34-in. by 2 1/6-yds. 89c value!

475 Tailored Panels...Ea. 39c
Clearance of manufacturer's odd lots. Assorted lengths. Some 89c values!
State St. Only

85 Bathroom Curtains..Pr. 49c
Pin dot grenadines in pastel colors. Trimmed with smart ball fringe.
State St. Only

550 Quaker Panels....Ea. 77c
Assortment of lace panels. Clearance of odd lots! Some $1.49 values!
State St. Only

1,500 Rayon Panels....Ea. 66c
"Walton" quality. $1.19-$1.49 values; slight imperfects. 4-15 alike.
State St. Only

"HURT" ORIENTALS

Save 30% to 60%

Store Used and Repossessed Orientals at a Fraction of Their Original Price! This Is Your Opportunity to Get Those Precious Rugs You Wanted but Never Thought You Could Afford! At Our State St. Store Only.

Size	Description	When New	Sale Price
8.8x11.9	Sparta	$198.00	$119.50
9x12	Kerman	198.00	59.50
9x12	Chinese	198.00	69.50
8.8x11.9	Sparta	219.00	119.50
9x12	Chinese	229.00	79.50
9.4x12.6	Arak	179.00	59.50
8.8x12.6	Kerman	198.00	59.50
9x12	Chinese	198.00	69.50
9x12	Lillahan	198.00	89.50
9x12	Chinese	189.00	59.95
9x12	Kerman	189.00	79.50
9.6x12.10	Ghordes	189.00	59.50
3x5	Semi-Antique	39.50	9.99
8x10	Chinese	$169.00	$ 59.50
8x10	Chinese	169.00	44.50
9.8x14.2	Sparta	298.00	69.50
10x13.6	Chinese	319.00	89.95
11.8x12.2	Ghordes	298.00	49.50
10.8x13.1	Mahal	319.00	89.50
10.4x13.10	Ghordes	298.00	79.50
10x15	Montaza	398.00	139.50
10x14.3	Agra	198.00	49.50
10x14	Chinese	349.00	159.00
10.6x13.9	India	298.00	79.95
10.8x14.10	Sparta	479.00	198.00
10x14	Chinese	398.00	98.95

Many More Items Not Listed—At Our State Street Store Only. Sizes on Orientals Are Approximate

SALE! 3 GROUPS OF DRAPERY VALUES!

Group 1

$5.98 pr.

√ $8.98 Values
√ Spun Rayon Prints
√ Printed Textures
√ Gay Rayon Satins
√ Lustrous Damasks

All 48 inches wide. Spun rayons and damasks fully lined; the textures unlined. Fine variety of colors, patterns and color combinations. 2½ yards in length.

Group 2

Draperies—Some Worth $10.98

√ 36-In. Printed Frosted Tropicals (Spun Rayon)
√ 48-In. Printed Granites
√ 48-In. Two-Tone Damasks
√ *48-In. Printed Pan-Americans!
√ 2½ and 2¾ Yards Long

*Starred Item at State St. Store Only.

$8.98 Pr.

Group 3

Many Draperies Worth $5.98

48-in. printed ruff-tones, 48-in. rayon and cotton damasks, 36-in. printed rayon satins. 2½ yards long. Real "buys."

$3.98 Pr.

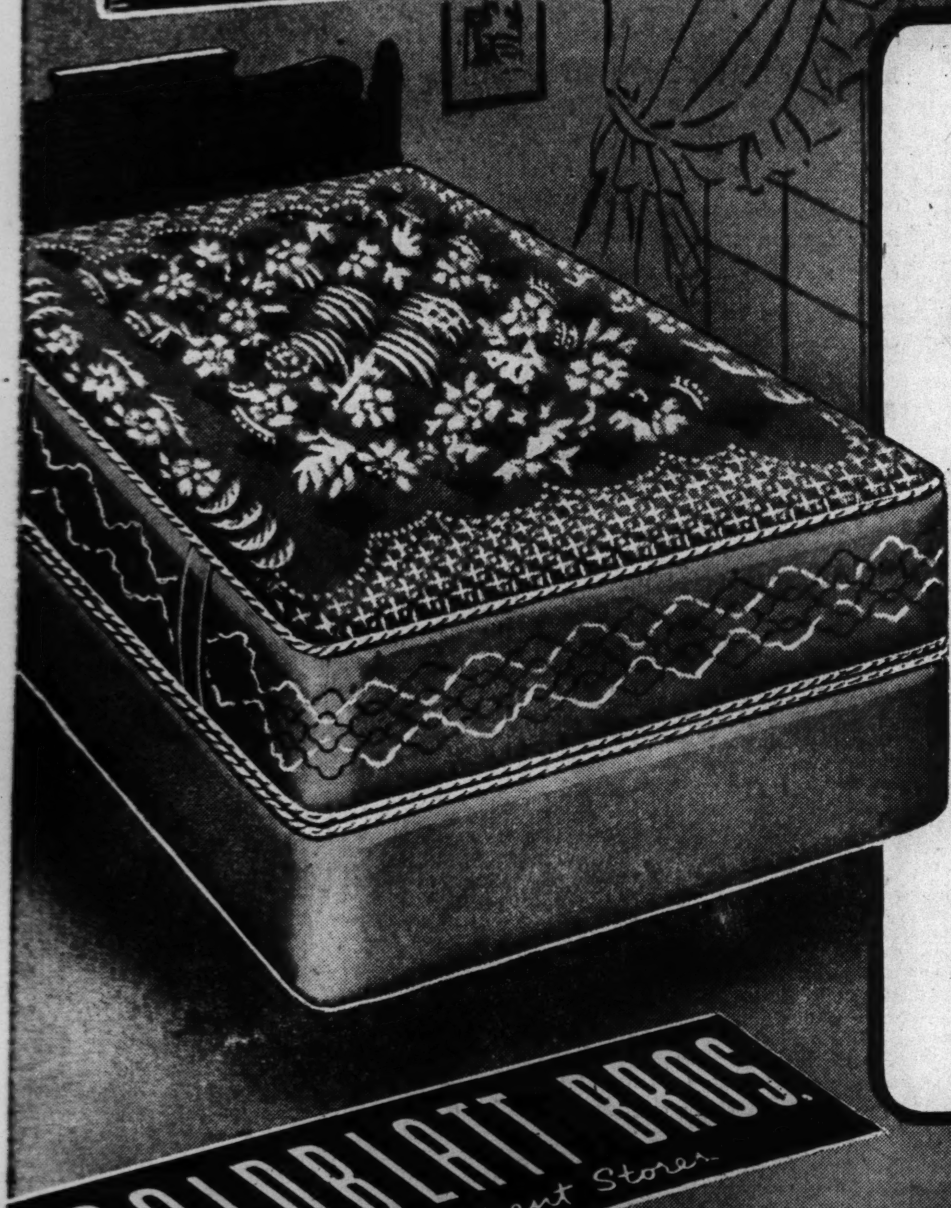

Made to Sell for $24.98!

INNERSPRING MATTRESSES

$19.98

$5 Down, $1.25 Weekly

√ Tempered Coil Unit
√ Inner Roll Edge
√ Rich Damask Tick

Here's a mattress that gives you the most for your money . . . quality, comfort, durability and low cost! Button tufts, quilted pre-built borders. Full size only. Priced at real savings!

FLEXIBLE STEEL OR WOOD SLAT BLINDS

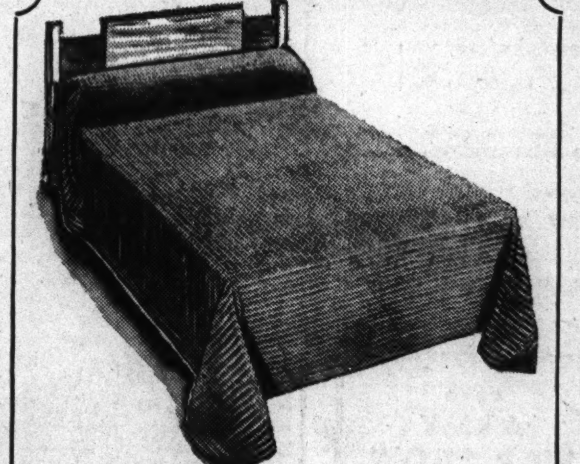

Lovely Chenille Spreads

One-Half Inch Waffle Design!

$3.97 Ea.

Closely crowded tufts on good quality sheeting. Dainty checks in rich solid colors or all white. Full or twin sizes.

23 to 28 Inches Wide

$3.33 Each

29 to 36 In. Wide, $3.66

All Are 64 Inches Long!

√ Eggshell Finish Slats
√ Automatic Cord Lock
√ Worm Gear Tilting Device
√ Harmonizing Neutral Tapes
√ Facia Board Included

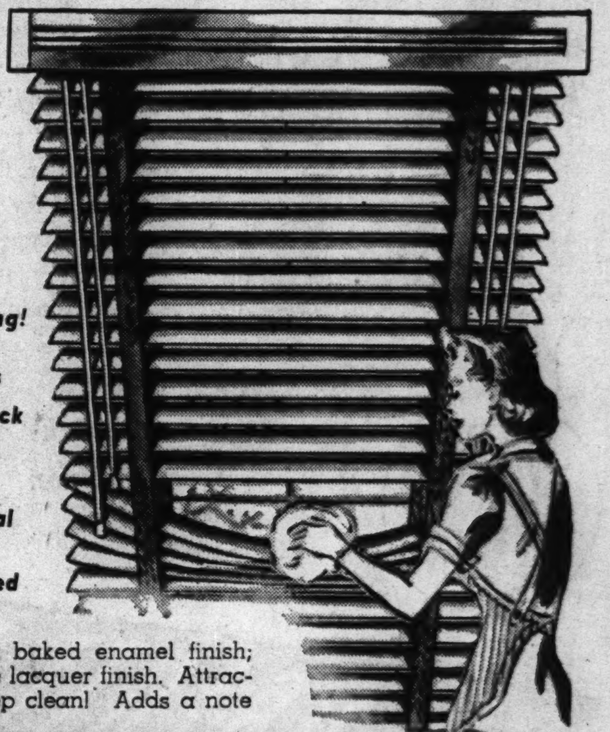

The steel slats have a baked enamel finish; wood slats a high grade lacquer finish. Attractive and so easy to keep clean! Adds a note of charm to any room!

GOLDBLATT BROS. Department Stores

STATE ST. STORE	On Broadway	On Lincoln	On Chicago	On Ashland	On 26th St.	On 91st St.	Chicago and	Hohman Ave.	645-665
State, Jackson, Van Buren	Near Lawrence	Near Belmont	Near Ashland	and 47th St.	and Christiana	and Commercial	Cass Streets	at Sibley	Broadway

Neighborhood News. Churches, Clubs, Schools Radio Programs.

Chicago Sunday Tribune
THE WORLD'S GREATEST NEWSPAPER

Part 3 | Metropolitan Section

S
AUGUST 30, 1942.

PTA'S ACT TO BOLSTER HOME FRONT

OFFER DRAFTEES FREE ADVICE ON LEGAL MATTERS

Lawyers to Help in Settling Affairs.

The South Chicago Bar association is outlining a program to provide free legal assistance to draftees of the 10th ward. The need for this service has been accentuated by the calling of older men to military service.

The majority of the problems the bar expects to act on will involve property. Few legal problems faced the draftee of lower age groups, according to Vincent L. Knaus, chairman of the board of managers of the association, since most of this group own little property. However, many of those who will be called in the next few months, he said, have small businesses or property which should be properly managed in their absence.

No Charge for Service.

The service, offered without charge, is designed to assist those who have small amounts of property and for whom payment of legal fees would be a hardship. Those with large property interests who apply will be asked to choose an attorney in the regular manner. A room will be assigned to the bar association in the suite of officer of the South Chicago Civilian Defense organization. A schedule of hours will be worked out so that all the 75 members of the association will alternate in serving at the office.

The two principal problems the members of the association expect concern the appointment of an agent to act on behalf of the draftee in financial matters and the making of wills.

Provide Power of Attorney.

The appointment of the agent will be made thru the legal form of designation of power of attorney. One obstacle facing the man in military service who gives the power of attorney is that, by strict construction of this power, before his agent can act it must be proved that the draftee is not dead. This could precipitate many delays.

To overcome this difficulty, the association has adopted a simplified form of power of attorney originated by John R. Umsted, an attorney of Philadelphia, Pa. It sets forth that the document cannot be revoked except by a written statement by the draftee, and it will not expire until actual notice of the death of the principal is received.

Simplified Will Form.

To facilitate the problem of making wills members of the association are drawing up a simplified form which may be used to designate the distribution of property in the event of death. Questions of the validity of insurance, both private and governmental, may possibly be brought to the association for consultation.

In addition to providing legal assistance to the draftee the association will offer its services to the Civilian Defense organization. With black-outs a part of the program, Mr. Knaus pointed out that several legal problems could arise. He cited the possibility of injuries suffered by the workers. A civilian fire watcher or air raid warden might stumble and injure himself as he warns a householder to extinguish a light.

Assist Draft Boards.

When the selective service act was passed in 1940 the bar volunteered its services to the draft boards. Approximately half a dozen South Chicago attorneys have assisted the draft boards in their area since selective service system began. However, their work in this field has been principally concerned with interpretation of the provisions of the act, assisting both the dratfee and the board with appeals, and checking questionnaires.

The draft boards in the area to be served by the South Chicago bar in this project are Nos. 18, 93, and 94. Officers of the bar group are: George Rooney, president; Thomas F. Allman, vice president; William Kompare, secretary, and C. L. U. Clemens, treasurer.

NAME SOUTH SIDE SOCIAL WORKER TO ARMY CAMP

Miss Sarah Silverman Furst, 700 Oakwood boulevard, recently was assigned as a social worker to Fort Jackson, South Carolina, as a part of the Red Cross organization. Shortly before she received her appointment she completed a special training course at the national Red Cross headquarter sin Washington, D. C. A worker is stationed at every military post to assist men with welfare problems. Before going with the Red Cross Miss Furst was associated with the Jewish Social Service bureau in Chicago, where she served as secretary of the legal aid department and later as supervisor. She is a graduate of the University of Minnesota.

Dedicate Flag Tonight Honoring 32 in Service

Residents of the block bounded by 61st and 62d streets, Ingleside and Drexel avenues, will dedicate a service flag at 8 o'clock this evening honoring the 32 men from the block in service.. The ceremony will be held at 6100 Ingleside avenue. The Woodlawn American Legion post will be in charge.

Young Hyde Park Artists Move Outside for Classes on Bright Summer Days

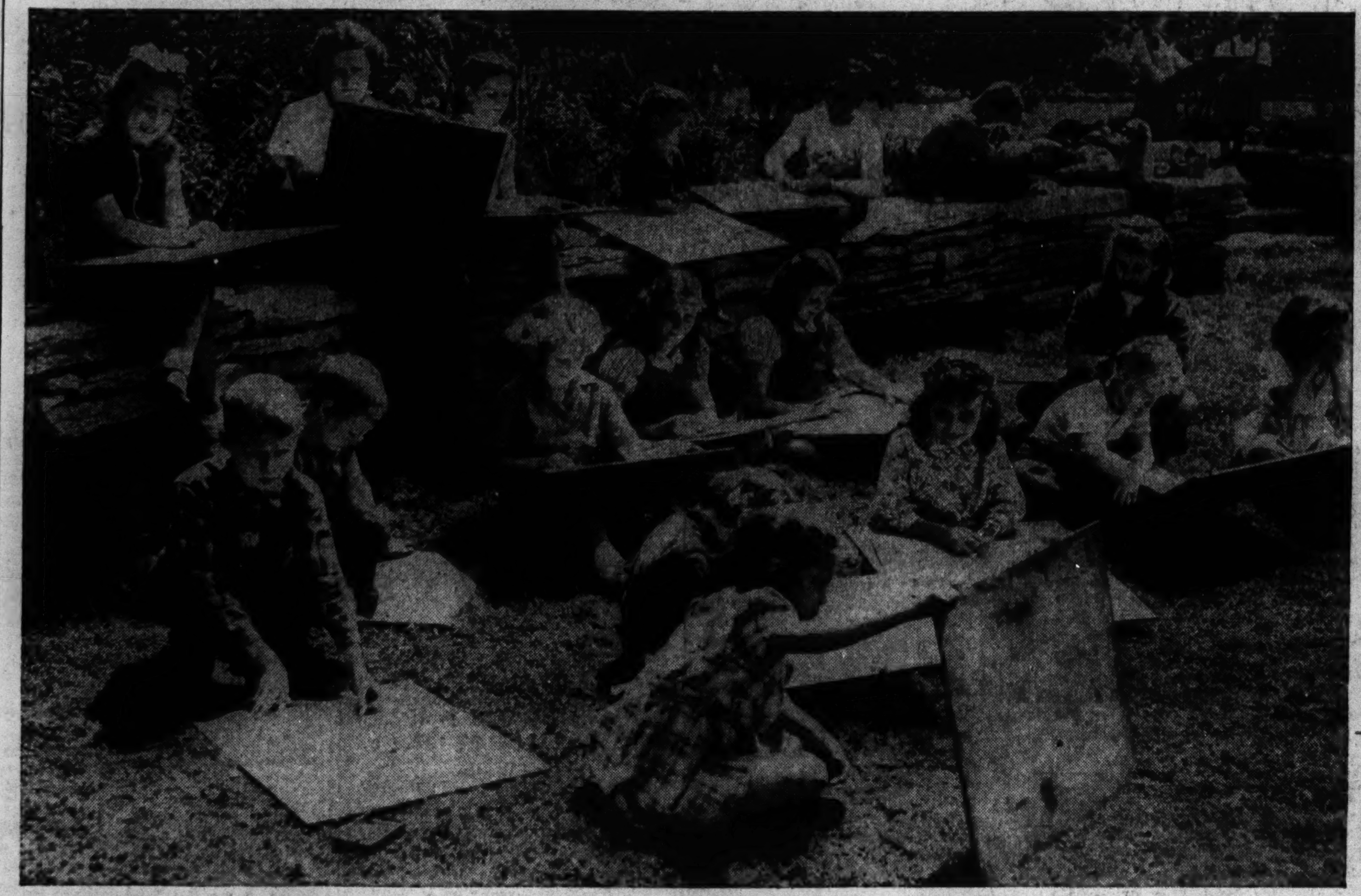

The Hyde Park art center sponsors a children's class in drawing and painting which meets each Tuesday during the summer. On sunny days the class, taught by Mrs. Ethel Crouch Brown, meets in the sunken garden near the Midway and Stony Island avenue. Among the members of a recent class are, left to right, back row, Margaret Mellberg, Patsy Rich, Karol King, Merton Thayer, and Roland Frank. Second row, Neville Ross, Alan Ross, Marlene Menike, Susanne Baumann, Vera Baumann, and Nadine Dolnick. Front row, Eva Joan Klein, Joan Silver,, Laura Silver, Georgiana Badgley, and Anne Harrison.

These two young misses are on their way to their painting class sponsored by the center. Judy Dolnick, 8, of 5496 Cornell avenue, is at left. Her companion is Joan Brennard, 7, of 5525 Kimbark avenue.

A little admiration always helps artistic effort. Peter Freyd, 6, of 5525 Kimbark avenue, intently works out the design of his project while Carol Everett, 7, of 5526 Everett avenue, looks on approvingly.

[TRIBUNE Photos by Julius Gantter.]

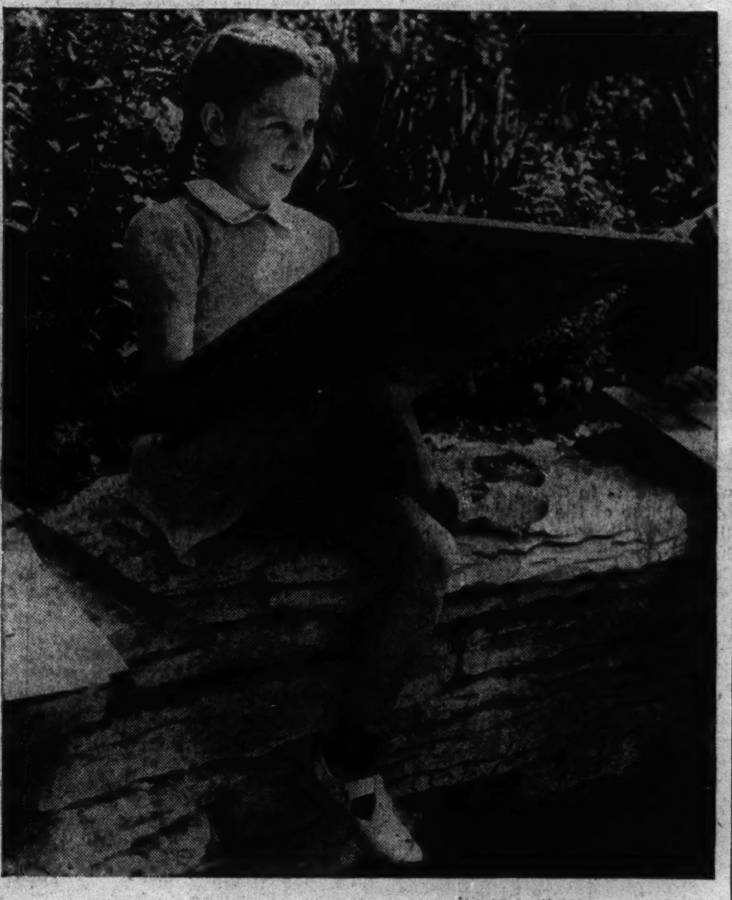

An enthusiastic member of the art class is Karol King, 9, of 7742 Chappell avenue, who intently sketches her project for the morning. She is sitting on the wall in the sunken garden near the Midway and Stony Island avenue. *(Story on Page 3.)*

You don't have to be a grownup to enjoy a drawing board. This is demonstrated by Carol Wentz, 3, of 1718 East 56th street, the class' youngest member, who carefully sketches a tree.

Georgia King, 7, of 7742 Chappell avenue, exhibits a portrait of her older sister, Karol.

Pullman Says Good-by to Kep After 45 Years

BY JEANNE McCARTHY.

"Kep," the Pullman Standard Car works' veteran paymaster, will retire tomorrow after 45 years of service with the company. And tomorrow night, 600 of his friends will gather at the hall at 11037 South Michigan avenue, to honor him. "Kep" is De Forest C. Kephart, 407 West 116th street, but not too many of his acquaintances would be able to tell that. All of Pullman know him merely as Kep.

The paymaster was born on Dec. 23, 1872, at Tuscola, Ill., a small town on the Illinois Central railroad, not far from Champaign. He came to Chicago as a child, and after graduating from school entered various businesses, among them real estate.

Doesn't Need a Guard.

He went to work for the Pullman company as a clerk in the treasurer's office in the Pullman building, in January, 1897. This was the year that the company's founder, George M. Pullman, died. A year later Kep was made city collector for the Pullman company, and each day collected thousands of dollars, unescorted and unassisted, from the various Pullman offices in several railroad stations thruout the city.

He never lost a penny during this period. Old timers at Pullman recall that one of the reasons for this might have been that Kep was a big, virile looking person, who gave the impression of being able to take care of anything that happened along.

In 1901, Kep was appointed paymaster, succeeding B. C. H. Olson. Many of the employés say he followed John P. Hopkins in the job, but Kep says no. This is the same Hopkins who was mayor of Chicago during the city's Columbian exposition.

Knows Thousands by Name.

His duties as paymaster took him into all of the Pullman districts in Chicago—the Calumet shops, Pullman building, Pullman railroad, and Pullman car works, where he regularly paid thousands of employés. Kep has a good memory for faces and names, and his associates say he knows more persons by name than any other person in the locality. Since the segregation of the operating and manufacturing units of the Pullman company in 1924 Kep has confined his pay-off activities to the car works.

He was married in 1904 to Miss Louise Darr, and they reside at the 116th street address. They have one son, Ellsworth, now in military service at Fort Bragg, North Carolina. They plan to visit him immediately after Kep's retirement. Their future plans are indefinite but Kep speaks vaguely of spending the winter in Florida. Those who know him, tho, doubt it. They don't think he'll take himself so far away from the car works.

Tomorrow's testimonial is being sponsored by his fellow employés. M. P. Howles, John G. Watt, and O. A. Richmond head the committee.

17th Ward G.O.P. to Hear Talks by Two Legislators

The 17th ward Republican round table will meet at 8 o'clock tomorrow at Rowantrees hotel, 500 Englewood avenue. Speakers will include Elmer J. Schnackenberg, speaker of the Illinois house of representatives, and David I. Swanson, representative of the 11th senatorial district. Harry S. Ditchburne, honorary chairman, will preside.

GRAND CROSSING BLOCK TO UNFURL FLAG WEDNESDAY

A flag will be dedicated Wednesday evening at 7:30 o'clock at 74th street and Eberhart avenue by residents of block 6, zone 15, of the Grand Crossing community. The block is bounded by 74th and 75th streets, Eberhart and Vernon avenues.

The dedication will honor the 10 men from the block now in military service. They are George Gecewicz, Vincent Guest, Bernard Bryan, Eugene Sullivan, Martin F. Callitz, Eugene Mooney, Robert H. Patterson, William V. Duhamel, C. Williams, and Steve Williams.

Vincent Gecewicz will direct the ceremony. Edward J. King, deputy community commander, will speak. Following the dedication there will be dancing and refreshments at 7434 Eberhart avenue.

7 MORE WOMEN COMPLETE WAR JOB TRAINING

Seven south side women were among the class of 83 which recently was graduated from Illinois Institute of Technology after an intensive training course in ordnance inspection, industrial chemistry, and industrial drafting to fit them for work in war industries. The south side graduates are Mrs. Lila I. Krapu, 6239 Blackstone avenue; Miss Martha Jane McFarley, 6046 Rhodes avenue; Miss Rosalie A. Britton, 4632 Michigan avenue; Miss Elizabeth Anne Broady, 5452 Cornell avenue; Natalie M. Kunka, 3146 South Morgan street; Miss Carol B. Michel, 131[illegible] Hyde Park boulevard, and Miss Patricia Oliver, 5139 Dorchester avenue.

Enters USO Work.

Clifford D. Parker recently resigned as business secretary of the South Chicago YMCA to accept the post of executive director of the USO center at Manhattan, Kan.

Train 100 in Hammond for Civilian Defense Duty

The auxiliary police school in Hammond, conducted by the sheriff's office, recently graduated 100 men for civilian defense duties. Sheriff John Knotts, who announced the graduation, said the men had been certified to the state as auxiliary officers and had been issued certificates which testified they had completed training, including 20 hours of first aid.

3 WHITING HIGH GRADS AWARDED SCHOLARSHIPS

Three Whiting High school graduates recently were awarded university scholarships. Norman Paschen, grandson of Mrs. Dene Paschen, 1819 New York avenue, was awarded a scholarship to the University of Wisconsin, where he took a summer course this year.

A second scholarship, from the University of Kentucky, went to Robert Christopherson, son of Mr. and Mrs. John Christopherson, 1839 Pennsylvania avenue.

The third winner was Nancy Johnsen, daughter of Mr. and Mrs. George Johnsen, 1710 La Porte avenue, who won a scholarship to the Indiana university extension division in East Chicago.

Navy Inducts Vulcanaires in Gary Today

The "Vulcanaires," Gary's own naval flying squadron, will be accepted by the navy at a mass induction ceremony at 7:30 o'clock this evening at city hall plaza, 4th street and Broadway, Gary. The group numbers about 50.

As the climax of the ceremony Mayor E. L. Schaible will present the squadron its unofficial banner. This flag is of white satin with a replica of its insignia—a streamlined metal helmet—in the center. The word "vulcanaires" is at the top of the helmet. The design was chosen by contest, as was the name of the unit. The design contest was won by T. V. Gormley of Gary, a steel worker.

Berwanger to Present Wings.

The members of the squadron will be given stainless steel wings featuring the design offered by Mr. Gormley. These will be handed out during the ceremony by Lieut. Jay Berwanger, who has been directing recruiting for the squadron, and Ensign W. A. Vance. Both the officers are with the naval aviation cadet board in Chicago.

The ceremony will be opened by the Gary American Legion posting the colors. They will be followed by a drum and bugle corps. Mayor Schaible, who has headed a local committee to promote recruiting for the squadron, will make a short talk. The principal speech will be made by Lieut. Comm. Carl G. Olson, senior member of the Chicago naval aviation cadet selection board. The oath will be administered by Lieut. Berwanger.

Hope to Serve Together.

The men will serve as a unit as long as possible. They will take CPT training at local airports and then will be transferred to the naval training station at Iowa City, Ia. On completion of the course there they will be sent for primary training at a school such as Glenview. Later they

[Continued on page 2.]

DISTRICT HEADS MAP ASSISTANCE IN WAR EFFORT

Intensify Red Cross and Juvenile Aid.

(Picture on page 3.)

The impact of war in at least three phases of their work will be felt this year by south side parent-teacher associations, preparing now to open their year's activities in many lines of educational and civic endeavor.

While emphasis this year will be on "stability on the home defense front" among the units which make up the three councils in district 1, embracing the south side, new demands on juvenile aid are expected to find a reflection in measures to meet them. Mothers in defense work provide a problem of how their children are going to fare without the usual parental supervision.

Increased assistance to the Red Cross also is on the program for units in the district, and coöperation in all matters of civilian defense will be accented by the associations.

Organization Complete.

District organization for the year has been completed. Mrs. Milton L. Weiner, 4752 Ellis avenue, as district president, is leader of 19,000 members comprising the membership of the three councils. Of these the south central council has 30 associations, the southeast council has 33, and the high school council, 8.

Mrs. S. L. Ray, assistant publicity chairman, pointed out that the associations had been active in juvenile work for many years and that each local association has a chairman for this form of work. Each association also has a chairman to direct effort toward promoting citizenship.

Part of the program to assist the cause of youth will be an intensification of the health program, which is annually part of the work of the associations. This includes examinations, inoculations, and health talks.

First Meeting Sept. 16.

While local associations will work out their own schedule of meetings the first official meeting of the district will be Sept. 16 at Englewood Methodist church. All officers and chairmen of the local associations will attend the forums and discussion groups. The morning will be devoted to group discussion and the afternoon will consist of general sessions. There will be conferences for officers and chairmen, such as presidents, secretaries, citizenship chairmen, home and family life chairmen, or budget chairmen. The aim of these meetings is to determine how best the program of the PTA can be molded to assist in the war effort.

Mrs. Weiner and the board of district 1 have been working on plans for this meeting since they were elected at the state convention this summer.

On District Board.

Members of the board follow: Mrs. Raymond Sanders, 7800 Phillips avenue, secretary; Mrs. Norval B. Stephens, 6629 Harvard avenue, budget, finance, and music; Mrs. Louis Mann, 2402 East 75th street, citizenship and civilian service; Mrs. Moses M. Shaw, 6221 Ellis avenue, publications and study courses; Mrs. E. V. Howells, 7421 Coles avenue, social hygiene and summer roundup; Mrs. Hjalmar Johnson, 7149 Crandon avenue, juvenile protection and student aid.

Others are Mrs. Kenneth Newell, 4432 Ellis avenue, legislation and school education; Mrs. Sol L. Ray, 5454 Ellis avenue, publicity and exhibits; Mrs. Edward Brodkey, 8022 Kenwood avenue, program and membership; Mrs. Carlyle Peek, 5203 Kimbark avenue, parent education and mental hygiene; Mrs. Frank Williams, 6518 Greenwood avenue, visual education, radio, and library service; Mrs. Arthur Olson, 7031 Normal avenue, education for home and family life.

Mrs. George F. Gordon, 6652 Harvard avenue, president of the high school council; Mrs. Louis Spieldeiner, 7219 St. Lawrence avenue, president of south central council; Mrs. Arthur M. Anderson, 8051 Paxton avenue, president of the southeast council; Mrs. Newton Turney, 8145 Merrill avenue, and Mrs. Walter S. Anderson, 6727 Euclid avenue, state board advisers.

District 25 Plans.

The meeting for district 25, which includes approximately 15 south side schools, will be held Sept. 17 at the Englewood Baptist church. Officials expect approximately 700 persons to attend the meeting, which is the first of the year for the district as a unit. The importance of the health program of the associations for the coming year will be stressed at the conference. Methods of coöperating in civilian defense will also be discussed. The theme for the meeting is "The PTA functioning efficiently in a chaotic world," with the motto, "Patriotism, Tolerance, and Action."

United Hyde Park Pastor Returns to Pulpit Today

Dr. George M. Gibson, pastor of the United Church of Hyde Park, will return today to the pulpit of the church after an absence of several weeks. He will discuss "How to Listen to a Sermon." Harold Cobb of Sinai temple, will be guest organist.

BOAT TERMINAL TO USE DOCKS IN LAKE CALUMET

Forecasts Expansion in Vast Vacant Area.

New impetus to the development of the Calumet district of Chicago was given recently with the North Pier Terminal company's petition for use of a steel dock and adjacent land at the south end of Lake Calumet, and the city council's granting of it. It calls for the development of the dock and land with the establishment of a bulk interchange and general cargo terminal, from which the city would realize financial benefits.

To encourage the commercial development of the Lake Calumet harbor, the federal government dredged an entrance basin and anchorage area in the lower end of the lake. The city then constructed 750 feet of steel dock wall along the southerly portion of the dredged area, and deposited the dredged material behind the dock, creating new, usable land. This is the dock referred to in the terminal company's petition.

20 Square Mile Area.

A plan for the development of the Calumet district of Chicago is being pushed by the Chicago Plan commission in furtherance of the war effort. The commission, the official planning agency for the city under the chairmanship of George T. Horton, is charged with evolving an orderly, farsighted plan for the city's development.

Studying the Calumet district, the commission is concerning itself with the 20 square miles in that area bounded by 95th street on the north, Michigan avenue on the west, the city limits on the east, and the city limits on the south at 138th street. The area, with its thousands of acres of vacant land, its labor supply, raw materials and transportation facilities, offers one of the greatest opportunities for planned industrial development in the country, the commission recited.

The survey study of the district by Charles A. Blessing and Harold M. Mayer, city planner and research planner of the commission's staff, shows that the Calumet harbor and river have a dredged channel with a minimum depth of 21 feet and width of 200 feet, adequate for the largest of lake vessels. Six thousand acres of land is available for immediate industrial development and 2,000 more acres can be created by dumping fill in Lake Calumet.

Plans Call for Harbor.

The potentialities of the district have long been recognized. The development was first advocated in the Burnham plan of Chicago in 1909, and has been recommended consistently since that time. The plan commission's survey presented the factual background for the study of a comprehensive plan for the district's development.

Several alternate plans with some common characteristics are under consideration. All call for a harbor in the lake with a depth of 21 to 27 feet, the exact depth depending upon the St. Lawrence seaway development. The fill would be placed along the sides to create new industrial sites with water frontage.

Another common characteristic is the creation of slips to give access to the large industrial areas to be built of the fill removed from the lake by dredging. Dredging, under the proposed plans, will take care of the river's entrance. Described as necessary improvements to the waterways are the straightening of the Calumet river north of Lake Calumet, the removal of the obsolete center pier bridges and the improvement of the Sag channel.

Unlimited access to the proposed harbor would be available with these improvements to all Great Lakes ships, motor ships, small ocean freighters, barges and tow boats navigating the inland waterways of the Mississippi system.

Would Unify Transit.

The unified operation of railroad switching is another common factor in the proposed development program. All of the plans, too, call for a union freight terminal for land, water and highway traffic. This would provide for the receipt and shipment of package freight in less than carload lots and for the transportation of shipments to and from those industries in the district removed from direct water access.

All, too, plan for balanced residential and business districts for the workers. The residential neighborhoods will be planned according to the latest thought on the subject, with curved streets and neighborhood facilities. T. T. McCroskey, executive director of the commission, said that it is hoped that a review of the alternate plans will result in a plan embodying the best features of all.

South Side Girl Named to YWCA Camp Council

Miss Mary Fairholm, 8037 Evans avenue, recently was named to the camp council of the YWCA Forest Beach camp, New Buffalo, Mich. The council direct the government of the camp and plans the social and recreational program. Campers also elected Miss Ruby Tolmaire, 6155 South Park way as an alternate to the winter camp council of the YWCA which directs camp business while it is closed.

SAVE 20% to 30%
CASH and CARRY
METROPOLE LAUNDRY
1219-21 East 55th St.
Between Woodlawn and Kimbark Ave.
Open 7 a.m. to 7 p.m.

32 Chicagoans in Training for Field Artillery

Thirty-two soldiers from Chicago are members of one battery in the field artillery replacement training center at Fort Sill, Oklahoma. The battery is one of 10 at Fort Sill used exclusively for the instruction and production of specialists. The commanding officer is Capt. Joseph S. Kantor, Tulsa, Okla.

Included in the training battalion at Fort Sill seen in the picture are one from Berwyn, one from La Salle, two from Milwaukee, one from Kenosha, and one from Elkhorn, Wis. All in the picture are privates. The identification left to right follows:

TOP ROW—Joseph Casey, 1220 North State parkway; T. N. Becker, 3622 Broadway; John Borowski, 3096 Normal avenue; Daniel Collins, 3528 Monroe street; Gus Ladas, 127 West North avenue; William Shapiro, Milwaukee; Frank Fitzgerald, 5451 Washington boulevard; Stanley Krawczyk, 1233 North Damen avenue; E. P. Lundeen, 3045 North Clifton avenue; Charles Burian, 2507 Gunderson avenue, Berwyn; W. F. Lenski, La Salle; Henry Pudwill, 3046 South Lock street.

MIDDLE ROW—John Roman, 11322 South Troy avenue; Walter Mika, 2113 Cortez street; John Dolan, 4828 North Oakley avenue; George Cradick, 1621 Sedgwick street; John Normandt, 5445 Washington boulevard; Joseph Murphy, 4063 South Rockwell street; Joseph J. Carroll, 5756 South Peoria street; Martin M. Babbitt, 1142 North Francisco avenue; Bror Olson, Milwaukee; Gunnar Drangsholt, 1519 North Karlov avenue.

BOTTOM ROW—Walter Osinski, 1857 Armitage avenue; Milton Tuma, 2230 South Spaulding avenue; Isidore Bernstein, 3638 South Emerald avenue; J. J. Antonucci, 3547 South Washtenaw avenue; F. M. Drays, Elkhorn, Wis.; Edward Kennedy, 2922 North Sacramento avenue; F. C. Busch, 5220 Kenmore avenue; E. S. Kreczner, 1802 Haddon avenue; Stanley Stearn, Kenosha; J. N. Pacer, 3134 West 44th street.

VICTORY LEAGUE LAUNCHES $7,000 FUND CAMPAIGN

South Side Group Will Fete Draftees.

An intensive fund drive for the Victory league of southeastern Chicago, organized recently to provide every draftee leaving the community with some form of civic recognition, has just been started, according to Guy A. Nelson, league treasurer.

The goal for the campaign is $7,000. Memberships in the league, which go to persons giving $1, already have been placed on sale. Sponsorships will go to donors of larger amounts. The canvass for sponsorships will get under way this week. The drive is to raise funds for a year's operation of the league.

The aim of the league, which is designed to provide recognition to men leaving draft boards 13, 18, 93, and 94, is to make its work a community undertaking. The approximate area in which the league works is bounded by 79th street, South Chicago avenue, the Calumet river, and the lake.

Plan Send-Off Parties.

What form this recognition will take has not yet been decided. Tokens will be presented at a send-off party when the men come to the draft board for their final induction papers and are ready to leave. The type of token will be decided by the program committee, which is headed by B. S. Watts.

Memberships in the league are on sale at places of business in the communities and at the entrance gates of the plants in South Chicago. Another phase of the drive is the establishment of booths at strategic points in the community. This part of the drive is under the direction of a booth establishment committee, headed by Victor Schleager, Superior court clerk.

Attendants for the booths will be members of South Chicago post, American legion. Mrs. Theodore Rasch, a member of the booth committee, is in charge of staffing the booths. Each attendant will have coupon books to register the donors. A "V" button will be given all who become members or sponsors of the league. Local merchants are taking subscriptions from their patrons.

Officers Are Listed.

All workers in the league are giving their time. There are no paid members on the staff. Officers are Vincent Knaus, 3026 East 92d street, president; Frank M. Stanley, 9117 Commercial avenue, vice president; Guy A. Nelson, 2959 East 92d street, treasurer, and Clem L. U. Clemens, 8813 Commercial avenue, secretary.

The league had its counterpart in World War I. It is patterned to some extent after the South Chicago Defense league which was chartered in 1918. The charter of this organization expired several years ago.

NAVY TO INDUCT GARY'S OWN AIR SQUADRON TODAY

[Continued from first page.]

will be transferred for advanced and specialized training at other posts.

The men have been recruited from Gary, Crown Point, Hobart, Michigan City, and La Porte. Many of those enlisting knew other members of the squadron from high school or athletic contests. Two Gary High schools—Emerson and Horace Mann—are tied for the largest number of recruits; each with six men. Calumet Township High school and Tolliston High school, Gary, each provided four men. The others of the squadron were taken from high schools in the surrounding area or from industry.

Names of those accepted which have not been previously listed are: Robert A. Mann, 24, Michigan City; Mike R. Mandich, 20, Mitchell L. Udick, 20, Tony W. Szybala, 21, William N. Wixon, George Schimmel, 20, Michael Szentesy, 19, and Julius E. Yuhasz, 20, Charles E. Leady, 23, all of Gary; George Eriks, 21, rural route 2, Gary; Robert J. Lowe Jr., and Thomas H. Record, 19, of Hobart.

WRECKED CARS REBUILT
• Auto Painting
• Wheels Aligned
• Frames, Axles Straightened
Expert Matching and Refinishing
Free Estimates on All Jobs
KRUMDICK & SONS
Now in Our Third Generation
7919 VINCENNES AVE.
Phone Triangle 1280

With AMERICA'S FIGHTERS

Lieut. Richard Edward Weiss of 25 Waltham street, Hammond, Ind., is now a line officer in the navy doing service with a destroyer. He was commissioned an ensign in 1933 when he was graduated from the Northwestern university naval ROTC course. Approximately 87 per cent of all graduates of this course are now on active duty. The course was founded at the university in 1926 and was one of the first three established in the country. The unit was provided with a new building in 1927 and in 1936 this building was doubled in size. Before entering service in June, 1941, Lieut. Weiss was in the real estate business.

Lieut. Weiss.

Lieut. Charles S. Orne Jr., son of Mr. and Mrs. Charles S. Orne of 6935 Crandon avenue, is now stationed at Camp Robinson, Little Rock, Ark. In 1940 he was graduated from the Culver military academy and spent the following summer at Fort Knox, Kentucky, where he was commissioned. Before entering service he spent two years at De Pauw university, Greencastle, Ind.

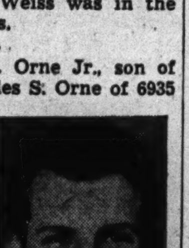

Lieut. Orne.

Two south side residents recently began training in the motor course at the cavalry school at Fort Riley, Kansas. They are: Pvt. Neal D. McNeill of 1452 East Marquette road, and Pvt. John L. Weakley, 4141 Indiana avenue.

Five south side residents were members of the second group of Negro recruits to complete training at Great Lakes. Members of the class from the south side are: Edward Winston, 32, of 6901 Indiana avenue; William G. Wimbley, 25, of 5409 Calumet avenue; Lemar O. Shipp, 29, of 6608 Evans street; Jerome F. Kimbrough, 20, of 736 East 42d street, and William F. Morton, 20, of 6138 St. Lawrence avenue.

Edward T. Schwendemann, 4001 Grand boulevard, East Chicago, recently was promoted from the rank of captain to major in the signal corps. He was graduated from Northwestern university in 1930 with a degree in chemical engineering and commissioned a 2d lieutenant. He was promoted to 1st lieutenant in 1934, and to captain four years later. He was called to duty in October, 1941, and was ordered to duty in the Caribbean area. Before entering service he was employed by a steel company as a research metallurgist. His parents, Mr. and Mrs. August W. Schwendemann, reside at Greenville, Ill. Mr. Schwendemann's home is at 4001 Grand boulevard, East Chicago.

Alfred B. Cohen, 22, son of Mr. and Mrs. Herman S. Cohen of 5401 Cottage Grove avenue, recently entered the army air force classification center, Nashville, Tenn. On completion of training he will be awarded wings and a 2d lieutenancy. At Hyde Park High school he was a member of the swimming team and he is a graduate of the Mizen Art academy. At the academy he was art editor of the annual and president of the art honor club.

Pvt. Edward F. Roberts, son of Mr. and Mrs. Edward W. Roberts of 1412 East 68th street, is serving with the marines somewhere in the Pacific. He was graduated from Tilden Technical High school in 1940. He enlisted Jan. 8 and in March was on his way for foreign service. Here are excerpts from a recent letter to his parents.

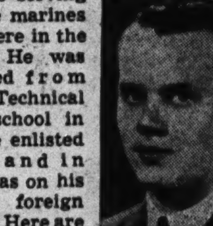

Pvt. Roberts.

"You know I think it is an honor to live in a country like ours—a country where you can come and go as you please; talk the way you want to talk; go to the church of your own choosing. There isn't much a person could ask for.

"There are some folks, I imagine, who don't like the way the food is being rationed or other things. I wonder how happy these people would be living in a country where that is done all the time, where they tell you what church to go to, or what to talk about.

"A lot of sacrifices have been made and a lot more will be made, but I think it is worth while. Just look at the fellows who were at Wake Island, Bataan, or Corregidor. With men like this the war can end only one way."

Lieut. Ben R. Toczyl, son of Mr. and Mrs. Benjamin Toczyl, 9422 Calumet avenue, recently was assigned to the army air force bombardment base at Will Rogers field for duty as a navigator. He was commissioned July 25 at Kelly field. Lieut. Toczyl had four years of ROTC at Fenger High school.

KEEP FIT!
America wants you to keep fit! Start now to build your reserves of energy and strength through—
SWIMMING Classes or Dips—Beginning or Advanced
GYMNASTICS Keep Fit—Slym-Gym—Remodel and Relax
DANCING Modern—Square—Social
SPORTS Archery—Bowling—Tennis—Golf—Badminton—Volley Ball—Riding—Skating and others.
CLASSES START Sept. 14. Write or Call for Booklet T-8
Loop, 59 E. Monroe
So. Side, 1530 E. 63d
N. Side, 1001 N. Dearborn
YWCA

New Rooms for Old!
AS-BES-TEX
A PLASTIC
Outlasts any other form of decorating.
NO MONEY DOWN
WHY PAINT OR PAPER?
AS-BES-TEX
Beautifies • Protects • Preserves
AS-BES-TEX—a beautiful semi-stucco finish—gives your rooms that air of smartness and beauty you've always wanted. AS-BES-TEX is water-proof and fire resistant. OUR EXPERTS APPLY IT FOR YOU. Easy monthly payments. Mail coupon below.
—AS-BES-TEX—
154 E. ERIE ST., CHICAGO
Please send me further information on As-Bes-Tex and your special offer.
Name .... T
Address ....
City .... State ....

WEST PULLMAN OPENS ITS 40TH FESTIVAL SEPT. 6

Mass Air Cadet Induction Planned Labor Day.

West Pullman's 40th annual community celebration and her 26th yearly Labor day observance will be staged next Sunday and Monday, Sept. 6 and 7, at West Pullman park, 123d street and Stewart avenue. A patriotic theme will be woven thru this year's event. The high light will be a program staged by the Navy Aviation Flight Selection board at 8 o'clock Monday evening, Sept. 7. A feature of it will be the induction of a group of the board's selectees.

The community's first celebration 40 years ago was high lighted by a parade of horse drawn vehicles, decorated with flags and bunting.

The first celebration was held in the West Pullman picnic grounds, 120th street and Harvard avenue. As years passed by, these fetes have been elaborated upon. In recent years, 50,000 south end residents attended the two day fiesta. Since 1916, when West Pullman park was built, the annual celebration has been held in the park. Last year, the 50th anniversary of West Pullman was commemorated in a week of anniversary activities which attracted 100,000 persons.

OCD Takes Part This Year.

For the last seven years, the West Pullman Civic club and the Chicago Park district have sponsored the Labor day celebrations. This year, the West Pullman Office of Civilian Defense is a co-sponsor with them. Other organizations coöperating are the Hungarian-American Citizens' club, Verhovays, Gano Improvement association, Rose Lawn Community club, St. Mihiel American Legion post and its ladies' auxiliary, the West Pullman PTA, and Minnetoska Camp Fire Girls.

Sunday's festivities will begin with a baseball game at 1 o'clock between teams known as Earl's Market and the Golden Arrows. A dog show, in which children of the community may enter their pets and vie for prizes, will be held at 2 o'clock. The Illinois Humane society will give a demonstration of first aid to dogs. At 3:30 o'clock the Sullivan Girls, last year's park district senior softball champions, will meet another girls' team. The highlight of the evening's program will be a roller skating waltz contest, to be staged on the tennis courts.

Old Timers' Ball Game.

Morning events in the Labor day program will consist of races for boys and girls, horseshoe tournaments and softball games. In the latter group will be an old timers' game, with softball stars of former days performing. The Sullivan Girls are scheduled to play the American Co-eds at 1:30 o'clock.

The Acme Steel concert band of the Acme Steel company's Riverdale plant will give a concert at 2:30 o'clock. The 40 steel men who comprise it will give a program of patriotic songs. Novelty races and contests are scheduled for 3:30 o'clock. This will include a sack race, pie eating contest, husband calling contest, and others. An all-star intermediate boys' softball game will be played at 6 o'clock, closing the afternoon program.

Dance on Tennis Courts.

The evening entertainment will start at 8 o'clock with a dance on the tennis courts. It will be followed by the navy's program, which will feature the navy band from Navy pier, and other naval entertainment. The celebration will be climaxed by a fireworks display. A carnival will be set up in a vacant section south of the park. Community organizations will have refreshment booths on 124th street. These are the St. Mihiel post, its auxiliary, the Camp Fire Girls, and West Pullman PTA.

★ ★ ★ ★ ★ ★ ★ ★ ★ ★ ★
YOUR COUNTRY NEEDS YOUR DOLLARS
★ ★ ★
THRIFT is inherently American. Thrift built our great industries. Thrift will keep them supplied with the materials needed to make vital war goods.
Save a goodly share of what you earn—
—to Buy War Bonds and Stamps.
—to Pay Taxes Promptly when due.
—to Protect Your Future.
South East National Bank welcomes the opportunity to help you accumulate your savings for these patriotic purposes.
Your savings will help win the war!
DEPOSITS INSURED UP TO $5000 PER DEPOSITOR
SOUTH EAST NATIONAL BANK
63rd and Woodlawn DORchester 4000
Member Federal Deposit Insurance Corporation

Refinery Workers Are Bond Buyers

Ernest V. Copeland, holding flag at right, a survivor of the sinking of the aircraft carrier Lexington in the Coral sea battle, recently raised the minute man flag awarded to the 5,000 employes of the Whiting refinery of the Standard Oil company for purchase of war bonds. Wray E. Fleming, Indiana state administrator for war bond sales, presented the flag to Chester Barter, holding flag, center, who is president of the employe association. Holding flag at left is Mrs. Tillie Stark, a wick sewer in the candle factory at the plant, where black-out candles are made.

FORT DEARBORN LEGION UNITS TO SEAT OFFICERS

Post, Auxiliary Rites Saturday Night.

Edward Clamage of Chicago, former state commander of the American Legion, will install officers of the Fort Dearborn Legion post in the post clubrooms, 6412 Cottage Grove avenue, next Saturday night.

Mrs. Marie Morris, 8408 Paxton avenue, former third district director of the Legion auxiliary, will have charge of auxiliary installation, to be held jointly with the men's rites.

Marek to Head Post.

Joseph Marek, 6210 South Whipple street, will take office as post commander and Mrs. Tessie Miller, 1348 East 75th street, will become auxiliary president.

Other new post officers are: John Hogan, 5914 South Whipple street, senior vice commander; Bern Proehler, 7357 Dorchester avenue, and E. C. Keller, 8143 Manistee avenue, junior vice commanders; Edgar Athey, 6236 Artesian avenue, finance officer; Edward Thomas, 7520 Phillips avenue, chaplain; Irwin Hubacheck, 7407 Prairie avenue, adjutant; A. J. Arnold, 6400 Cottage Grove avenue, historian, and Jack Mann, 1044 Marquette road, sergeant at arms.

List of Auxiliary Officers.

Other new auxiliary officers are: Mrs. Doris Laichas, 5311 Dorchester avenue, first vice president; Mrs. Veril Petersen, 6633 Ellis avenue, second vice president; Mrs. Vivian Mann, 1044 Marquette road, recording secretary; Mrs. Donna Joy, 7550 Kenwood avenue, corresponding secretary; Mrs. Lillian Ewers, 441 West 60th street, treasurer; Mrs. Theresa Neacker, 4209 Berkeley avenue, chaplain; Mrs. Louella Clouse, 5631 Cottage Grove avenue, historian, and Mrs. Philomena Petrick, 7414 Wentworth avenue, sergeant at arms.

John E. Devereaux, 5234 South Green street, is retiring commander, and Mrs. Vera Marek, 6210 South Whipple street, is retiring auxiliary president.

Name Mrs. Petersen to Head Legion Auxiliary Unit

Mrs. Tillie Peterson recently was elected president of the South Chicago unit of the American Legion auxiliary. Other officers named were: Mrs. Cecelia Bender, senior vice president; Mrs. Anna McNellis, junior vice president; Miss Jennie Jackson, treasurer; Mrs. Leola Fyke, chaplain; Mrs. Helen Canty, historian; Mrs. Dorothy Sloan, sergeant at arms; Mrs. Cleon Eberle, trustee.

St. Salomea Parish Church Group Has Outing Today

The Junior Holy Name society of St. Salomea parish will hold its seventh annual golf, dinner, and dance outing today at Glen Eagle Golf and Country club, 123d street and Bell road. In addition to open blind bogey play, the committee plans an 18 hole championship match and a free putting contest for women. Prizes and trophies will be awarded at the dinner.

LEGION OFFICERS OF SOUTH SHORE TO BE INSTALLED

Annual installation of officers of South Shore American Legion post will be Friday at the post headquarters, 2216 East 74th street. Anthony L. Rich, commander of the 3d district, will be the installing officer. New officers are: Harry Shaffer, commander; James L. Crogan, senior vice commander; Ivan T. Geduldig, junior vice commander; Joseph Rosenblum, chaplain; Rene M. Ferrier, finance officer; Andrew E. Bartier, sergeant at arms. Part of the program this year will include work with the community OCD. The post already is directing the military police for air raids and local emergencies.

Are you ashamed of your
SHABBY FURNITURE
Restore its beauty with our QUALITY upholstering. No substitutes, no cheap materials. Only finest work. Phone today for free estimates.
MADEWELL
BEDDING & UPHOLSTERING CO.
909 W. 63rd St. 6858 Stony Island Av.
Eng. 5858 Hyde Park 5848

YOUR Pictures . . .
will be sharper, clearer, more interesting if you let us do the finishing. Your snaps will have a better percentage of good results with the aid of our service and advice. Cut costs, cut spoilage, see us soon.
Seamans Camera House
1940 E. 71st St. PLAza 8292
Ask for our service at your drug store

GEE LUMBER & COAL CO.'S
Last Weeks!
WAREHOUSE CLEANUP SALE
WATCH FOR OUR WEEKLY SPECIAL
We are rearranging our warehouse system for defense work. To do this quickly we are reducing stocks at SACRIFICE prices. All brand new first quality merchandise. No salvage or wrecker's material. Take advantage of Gee's Free repair and remodeling service to see how many of these tremendous bargains can be used in your home.
Open Monday and Thursday Evenings Till 8 P. M.
Purchases of $10 or More
NO MONEY DOWN
Pay as Low as $5 Per Month

BUY STORM SASH NOW
Conserve Fuel—Cut Heating Costs
Fuel conservation is a patriotic necessity. Gee storm sash and doors offer the quickest and most economical savings—savings that will pay for storm windows and doors in two seasons. Order today and be sure of getting GEE IMPROVED SASH. Here are prices on a few standard sizes:

Opening	Price ea.	Opening	Price ea.
2.0x3.8	$1.82	2.4x4.8	$2.47
2.0x4.0	2.01	2.4x5.0	2.49
2.0x4.8	2.21	2.6x4.8	2.49
2.2x4.8	2.30	2.6x5.0	2.69

Wood Moulding on Inside
Glass Bedded in Putty
No putty to fall out. No loosening, no leakage with Gee storm sash. Glass permanently bedded in putty and secured with wood moulding. FREE ESTIMATES and MEASURING SERVICE.
3 Important New Features
1. Wood Mouldings, 2. Glass Bedded, 3. Sash Chemically Treated. GEE gives all 3 at no extra cost.

ROCK WOOL BATTS
Johns-Manville Super Felt Rock Wool Insulation. Best in all Chicago. Asphalt treated and paper backed. Rot-proof, water-proof, fire-proof. Easily installed. Prices below on phone and yard orders only.
Batts 2" thick; 60 square feet to pkg. Regular $2.70. Sale Price $2.40
Batts 4" thick; 40 square feet to bundle. Regular $2.40. Sale Price $2.10

Mortise type inside lock sets, including butts and screws....98c
5 panel Fir Door, size 2.0x6.8. 1⅜" thick.. $2.95
Door Jambs. Dadoed Clear Yellow Pine. ¾x5⅜ for above door...... $1.25
Set of door trim, clear yellow pine, for above.......... 90c
WINDOW VALANCE
Hide unsightly curtain rods. Material only, cut to order.......12c lin. ft.

Rear Combination
2.8x6.8 ....$4.95
2.10x6.8 ...... 5.70
Front Combination
2.8x6.8 ....$6.40
2.10x6.8 .... 6.50
2.10x7.0 .... 6.85
Combination Door Latch and 1 pair of Butts and Screws........ 1.05
Screen Door Closer........ .50

PICKET FENCE, 50 LIN. FT. (with 2x4's, posts & nails) LOW AS $13.50

PLASTER BOARD—⅜" thick, first quality, recessed edges. Sizes 4' wide by 6', 8', 10' and 12' long. 100 sq. ft.... $3.80
Best Wall Boards—Cream color finish; all sizes 4x5 to 4x12. 100 sq. ft.... $3.35
Johns-Manville Pre-Finished Ivory-Tex for both insulation and wall finish. No painting needed; ½ inch thick. Sizes 4x6 to 4x12. Square foot........ 5c
CEILING TILE and WALL PLANKING, pre-finished Ivory-Tex Johns-Manville. No painting needed. Easily applied. Best quality; clear, new stock. Square foot.. 7c

SPECIAL
This Week Only!
Colonial Corner China Cabinet
Glazed top door. Panel door below. Comes semi-assembled ready to paint. Carton packed. Complete with hardware....... $13.25
Above price on phone and yard orders only.

New Check Rail Window
Size 24x24 glass 1⅜ in. thick Clear W.P., glazed, $1.75
Complete inside window trim, clear yellow pine for window on left........ 98c
Window frame for above. Drip cap type completely set up. Clear white pine........ $3.55
Sash weights and cord for above........$1.10
HARDWARE; two lifts, one lock........ 18c

Material, Lumber, Millwork for the Man Who Does His Own Work
For a better job and less work Gee will cut your lumber to length at a small cost. No sawing or recutting necessary. Just give us the exact measurements.
CEMENT, per bag........ 75c
SAND or Gravel, 100 lbs........ 25c
PLAY BOX SAND, 100 lbs........ 25c
PLASTER ITEMS, Metal plaster arch, 2x6 opening........ $2.60
METAL LATH 27x96 inch........ 51c
METAL CORNER BEAD, per foot........ 3c
WOOD LATH; 4-0 bundle; 50 pieces.... 55c
CEMENT PLASTER, 100 lb. bag........ $1.00
WOOD FIBRE PLASTER, 100 lb. bag.... $1.00
SLOW SET GAUGING PLASTER; 100 lb. bag.... $1.00
FINISHING LIME; 50 lb. bag........ 60c
Most repair and maintenance operations meet with the approval of the WPB regulations within the limits of their orders.
GEE LUMBER & COAL CO.
Headquarters South Central Housing Guild
8124 S. HOYNE AVE. TRIANGLE 7006

MRS. J. N. ELLIOT NAMED HEAD OF WOODLAWN CLUB

Study Group Observing Its 42d Year.

Mrs. J. N. Elliot of 7317 Chappel avenue, recently was named president of the Woodlawn Study club for the 1942-43 club year. This is the 42d year of the organization.

Other officers are: Mrs. J. W. Richerson and Mrs. J. L. Marley, vice presidents; Mrs. Elsie Loesche, recording secretary; Mrs. W. A. Guild, corresponding secretary, and Mrs. William Rittschof, treasurer. Mrs. Marley has been named program chairman.

The following departmental chairmen will have charge of the programs: Mrs. John Sottman, art and literature; Mrs. Richerson, home and education; Mrs. H. L. Gorman, music; Mrs. O. G. Schoeps, membership; Mrs. W. B. Ingledew, social; Mrs. R. M. Brockett, ways and means; Mrs. R. W. Hupe, public welfare, and Mrs. W. R. Smith, legislative.

During the club year study classes in various subjects will be offered to members of the club. Delegates to the 2d district federation of women's clubs are: Mrs. Richerson, Mrs. Scottman, Mrs. W. F. Durnal, and Mrs. Brockett. Alternates will be Mrs. Guild, Mrs. Rittschof, Mrs. Marley, and Mrs. Gorman.

List Departmental Delegates.

The following are delegates to the departmental meetings of the 2d district: Mrs. Margaret Jory, American citizenship; Mrs. J. F. Fanselow, American home; Mrs. P. A. Garrett, art; Mrs. Richerson, education and library; Mrs. Rittschof, international relations; Mrs. George Kirk, legislation; Mrs. J. K. Peity, motion pictures; Mrs. Elmer Johnson, press and publicity; Mrs. Gorman, music; Miss Elizabeth Lord, literature; Mrs. H. J. Iverson, radio; Mrs. R. W. Hupe, public welfare, and Mrs. Peity, war service chairman.

Mrs. Durnal will serve as parliamentarian and Mrs. C. L. Sleeper has been named historian and revisions chairman. Delegates to other organizations are Mrs. Dorothy Donahue and Mrs. H. E. Curry, Park Ridge school for girls; Mrs. E. W. Kraetsch, Martha Washington home for crippled children; Mrs. A. M. Teschner, Sarah Hackett Stevenson home; and Mrs. Wehle Wall and Mrs. Elliot, Associated Clubs of Woodlawn.

Hyde Park Travel Club.

The Hyde Park Travel club is planning a card party and fair at the service men's center, 1249 South Wabash avenue, Sept. 21.

Proceeds will be given to the center.

Mrs. John Howatt is chairman of the special service men's committee directing the plans. Final details were outlined at a recent luncheon at which Mrs. Howatt was joint hostess at the South Shore Country club. Guests at the luncheon were members of the executive board of the club and members of the special committee.

Those present were Mrs. Reuben Clements, president; Mrs. Arthur C. Lake, Mrs. Leslie G. Drake, Mrs. Robert C. Jordan, Mrs. William E. McCollum, Mrs. Horace Taylor, Mrs. Edward L. Berry, Mrs. Charles E. Day, Mrs. W. R. Johnston, Mrs. William W. Hamilton, Mrs. Howard H. Moore, and Mrs. Morris M. Wells.

A donation of $1 per persons attending the party is requested. This will entitle the guest to dance, play cards, ping pong, archery, and refreshments. There will also be sleight of hand performances and fortune telling, which will be extra. A three piece orchestra will be provided by the center and the men at the center will decorate the rooms.

The club is concentrating its work on the Edward Hines hospital and the service center this year. Twice last year the women of the club served as hostesses at the center and this summer they are providing 16 quarts of milk weekly. Mrs. Morris Wells, publicity chairmen of the club, pointed out that the center is near the Stevens hotel where thousands of men are stationed so need for funds for the center has greatly increased.

Cook PTA Board.

Plans for the coming season will be presented for approval when the Cook PTA board convenes Friday at the home of the president, Mrs. E. W. Nelson, 8135 South Bishop street.

Summer Theater Actress

Betty Lamberty, 16 year old daughter of Mr. and Mrs. Henry Lamberty, 1720 West Garfield boulevard, is completing her second season as a player with the Michiana Shores Theater company in the Indiana dunes. The costume she is wearing is that of Susan in "Huckleberry Finn," which was staged last week-end at Michiana Shores. After this week's show, Miss Lamberty will return to school at Sacred Heart academy. [Bloom Photo.]

OUR TOWN

Paragraphs About Some Folks You Know.

MRS. ROSE HARTMANN, 10304 Avenue L, celebrated her 90th birthday recently with a reception in her home. The open house attracted more than 150 east side residents. Mrs. Hartmann came to the United States in 1868 from London. She witnessed the Chicago fire of 1871. She says the secret of keeping young is to keep busy, and she said she is thankful for good eyesight and capable hands. She was presented a quilt, made by her nieces. It had embroidered on it the names of relatives of four generations and close friends. She has a daughter, Miss Ida Hartmann, who arranged the party.

Mrs. Rose Hartmann.

Eight southwest business women are spending this week at the YWCA's Forest Beach camp at New Buffalo, Mich. They are Margaret Decker, Mary Freely, Mrs. William Alexander, Lola Cianaini, Mrs. Everett Gravender, Ethel Murphy, Elaine Skelton, Virginia Waller, and Catherine Walsh.

AMONG the 82 men on the police eligibility list who appeared at police headquarters recently to be sworn in, was a representative of a well known police family. He was William Gainer Jr., 29, the son of Lieut. William Gainer of the motorcycle division. The lieutenant has been on the force 35 years.

The new policeman lives at 10641 South Union avenue, is married, and the father of three children. His brother, John, was sworn into the force on May 6. He is assigned to the Gresham station. Another southwest sider, Edmond Walsh, 34, 6754 Yale avenue, changed from the fire department to the police force. He joined the fire force five months ago, but found he didn't like the 24 hour shift. There were 135 men on the eligibility list, altho only 82 appeared. James McSweeney, police department secretary, said the rest have either enlisted in the armed forces or taken jobs in war industries.

MRS. ARCHIE DENTON of Harvey received an additional $25 war bond recently when she purchased a bond that sent the Harvey Federal Savings and Loan association's war bond sales to the $1,000,000 mark. Her husband is in the army.

PTA District Head

(Story on page 1.)

Mrs. Milton L. Wiener of 4752 Ellis avenue recently was named president of District 1 in the Illinois Congress of Parent-Teacher Associations. She supervises three south side councils. Plans for the first district meeting, to be held Sept. 15 at the Englewood Methodist church, are under her direction.

SCHOOLS OF CITY AWAIT 425,000 PUPILS ON SEPT. 8

War Sounds the Keynote of New Term.

School bells will summon 425,000 Chicago youths to classes the morning of Sept. 8, sounding above the alarms of war, yet not drowning them out. For the schools will be in the war, this year, in many ways.

A drain by war industries and armed services of from 3,000 to 5,000 high school students is expected to offset enrollment gains that might have resulted from influx of war workers from other localities.

Officials estimate a high school enrollment of 127,500, compared with 130,404 last year, despite increases expected at Lane, Crane, and Tilden Technical High schools because of the war. Grade school enrollment is expected to approximate the 281,096 registered last year.

Vacation Study Increase.

Vocational centers, in some schools, which had 2,079 students last year, expect an increased enrollment of 500. Other estimates show little variation from last year's figures. The estimates are: For Chicago teachers college, 1,700; Dunbar Vocational school, 400; Jones Commercial High school, 425; junior colleges, 5,000; Parental school, 300, compared with 269 last year; Continuation school, 4,500, compared with 4,221 last year; Washburne trade school, 2,000, compared with 1,400 last year; Home for Girls, 60; Juvenile Detention home, 250, compared with 204 last year, and county jail, 400, compared with 442 last year.

The school bells will ring for the first time for about 22,000 first grade pupils and the city-wide high school freshman class will number about 26,000 according to estimates.

Thus the downward enrollment trend of the last few years is expected to continue, from the 463,000 peak of 1938, 457,433 of 1939, 448,445 of 1940 and 427,683 of last year.

Still Have Vacancies.

That the school administration is war concious is indicated in a statement from Dr. William H. Johnson, superintendent, who said that altho there are principals posts open at 10 elementary schools, two high schools and in one district school these will not be filled until school has started and administrators have learned how the war affects enrollment.

The war also is reflected in the fact that all teachers and principals are to attend a series of meetings Sept. 21, 22, 23, and 24 in Lane Technical High school auditorium to be addressed by representatives of the air services of the army and navy.

New Westcott Branch.

In use for the first time this fall will be an addition to the Westcott branch of Calumet High school which was completed this summer to accommodate the 500 students from the Chicago Vocational school who were transferred last year when the school was given over entirely to the navy.

To date, 128 high school instructors have entered United States armed services, 89 of whom are on military leaves and 39 on special leaves thru which they are permitted to do war work other than actual military service, in industrial fields.

1,800 Reserve Teachers.

These teachers will be replaced with little difficulty, it was reported, from a list of substitute reserves that totaled about 1,800 last year and is to be expanded this year to 2,000 or more. Already 1,500 substitutes have been certified.

Among male general science teachers, 22 have received war leaves and 13 industrial arts and 13 physical education teachers also have gone into war service.

Studies for Reserves.

Leland L. Medsker, assistant director of the bureau of occupational research of the public schools, has been named by Dr. Johnson as faculty coördinator for enlisted reserve program in the city's three public junior colleges and Chicago Teachers college. These schools anticipate an enrollment of 1,000 reserves.

Industrial arts classes, enrolling about 15,000 students in ninth and tenth grades, will continue a program of airplane model building which produced 10,000 models last semester. Added instruction will be offered in principles of aerodynamics, according to Louis V. Newkirk, industrial arts director. Simple air tunnels will be constructed for aerodynamics study. Elementary meteorology and principles of flight computation will be taught.

Principals are needed at Marshall High school, where George Beers, principal since 1926, has retired at the age of 65, and at Sullivan High school, where Herbert C. Hanson, principal for the last five years, retired for the same reason. The vacancy left by Clarence Lineberger, superintendent of district 4, who entered military service as colonel in the quartermaster corps last winter, is still to be filled.

Starts New Term in Office

Mrs. Clarence S. Duner of 7627 Yates avenue recently was named president of the Windsor Park Woman's club. This is the second successive year Mrs. Duner has been president of the club. The first meeting of the club will be in October.

YOUTHS BALK AT CONVENTIONAL IN SUMMER ART

(Pictures on page 1.)

The Hyde Park art center sponsors a free class in drawing and painting for some 30 youngsters from Hyde Park and adjacent communities which meets once a week.

The class is taught by Mrs. Ethel Crouch Brown of 5830 Stony Island avenue, assisted by Mrs. Paul Freyd of 5525 Kimbark avenue. There is no charge for instruction and materials used by the students are provided without cost.

The war has a definite influence on the work of the children, Mrs. Brown said, especially on the boys. Most of their projects are drawings of planes, ships, and imaginary battle scenes. The most popular subject is the airplane. Often a bomb is shown leaving the bays of a bomber. Mrs. Brown commented that the boys often studied magazine and newspaper pictures carefully for detail in working out their projects.

The girls work, Mrs. Brown reported, more on an imaginative theme. One little girl for example, painted a conventional still life of fruit. But the girl added three or four drawings of little people walking on the bananas and apples and peering out from behind the fruit. Both boys and girls do portraits, and often when in the sunken garden they ask children passing by to pose for them.

Mrs. John Brink Heads Hammond Church Group

Mrs. John Brink recently was named president of the Loyal Women of the United Brethren church of Hammond. Other officers elected were: Mrs. Bernice Whitsell, vice president; Mrs. Alice Wilson, secretary; Mrs. Charles Newnum, flower fund treasurer, and Mrs. Bernice Kelley, Sunday school teacher.

Bought Your Bra Wardrobe for School Yet?

Bali Bow Bras
in Batiste, Satin or Nylon
Bandeaus ....$1.50 - $3.50
Long Line Bras...$2.00 - $5.00
Do the most for your figure . . . wear a perfectly proportioned Bali Bow Bra, fitted to your personal requirements by our experts. See how it improves your appearance . . . makes your dresses look lovelier! Our fall selection is complete . . . stop in and see it!
Iva Dell Mack Hildred Nelson
South Shore
CORSET SALON
2337 E. 71st St. Hyd. 8811
Open Thurs. & Sat. Eves.

New Fall Styles
FOR IMMEDIATE WEDDINGS
Complete Selection of Bridal Gowns
$14.99 to $65
Bridesmaids' Gowns $9.99 to $24.75
Comfortably Air-Conditioned
Honey Lou
Chicago's Leading Bridal Shop
6456 S. HALSTED ST.
OPEN TUES., THURS., SAT. EVES.

MacCORMAC SCHOOL OF COMMERCE
Fall Term
Prepare Now for a Good Position
There are hundreds of positions now waiting. War's biggest job lies right in the office—men and women properly trained to do their part will fill a big need now and in the years afterwards. For a satisfying part in the war effort, for personal progress and profit, arm yourself with the best training available—at MacCormac.
Intensive Courses in Stenotype, Accounting and Shorthand
Accredited by the National Association of Accredited Commercial Schools
New Classes Every Monday Day or Evening
FREE Placement Bureau
Hyde Park 2130
38 Years in Woodlawn
1170 E. 63rd St.
Near Woodlawn Ave.

Be a Campus Charmer in this smart 100% wool
shetland suit
$25
It's tailored with thoroughbred care of a fine pure wool flannel. Two kick pleats in the skirt for easy action. You can dress it up or make it look casual with different accessories! Sure to be a back-to-school success! Brown, Green, Black or Red.
Sizes 12 to 20.
HAT ILLUSTRATED—"Campus Trotter" in a luxurious fur felt—favorite Fall colors... $6.95
Brown's DRESS SHOPPE
2960 East 92nd St.
Open Thurs. and Sat. Eves.

Boys' and Girls' Shoes from
DE WITT'S
Go to the head of the class
Send them back to school with their feet smart and comfy in De Witt shoes. Our expert fitting service for children assures your youngsters a wonderful start in correct foot health. See our new Fall styles soon!
Children's Shoes Exclusively
to age 14. Widths AAAA to EE. Prices, $2.45 to $6.95—according to size
J. R. DE WITT inc.
Children's Scientific Footwear
2223 East 71st Street

BUY U. S. WAR BONDS

NATURAL GREY KIDSKIN is one of the most flattering, youthful furs you can wear. You'll like the swagger lines and trim collar of this coat.
$198
Plus Federal Excise Fur Tax
GASSMAN
East 92nd Street
Near Commercial Avenue
Open Thursday and Saturday Evenings

Olsen & Ebann
Diamond Ring VALUES!
Choose the Way You Wish to Pay
Cash—Charge Account—Budget Account or LAY-AWAY Plan.
Lovely Bridal Ensemble
Per set $57.25
Cash or Charge or Budget
No Interest, No Carrying Charge
Gorgeous Solitaire
$50.00
$1.25 weekly
Charge Accounts Invited
Use Our Budget Plan—Pay only $1.25 weekly, or $5.00 monthly
Olsen & Ebann JEWELRY CO.
6446 S. Halsted
Visit Our Scientifically Equipped Optical Dept. FREE Consultation. OPEN THURS. and SAT. EVES.
Loop Store—209 S. State St. 4th floor, Republic Building
Stores at Michigan City & Benton Harbor

GET RID OF UGLY HAIR, WARTS, MOLES By Electrolysis
Free consultation—no obligation. A proven method of over 40 yrs. Indorsed by physicians. Hair destroyed, never to return; 20 finest platinum needles used on face and body. Fast, effective treatment.
$1.75 Per Treatment
IRENE J. GAINES
Member Electrolysis Association of Illinois
Suite 1806, Stevens Bldg.
17 N. STATE STREET STATE 1887

FINAL WEEK
Of Our Semi-Annual
FURNITURE SALE
Chair, $49
Console, $79
Curio Cabinet, $79
Wall Table, $19.50
Pier Cabinet, $26
For that distinctive touch of color and charm that makes homes out of houses—these smart ideas make your home more enjoyable, better looking. You'll find dozens more for dressing up your home . . . they're all equally low priced . . . see them soon.
CONSOLE—Satinwood and walnut, 16¼ in., $79.00. Also with marble top, slight add'l cost.
CURIO CABINET—Genuine mahogany with electric light, mirror back and glass shelves...$79.00
WALL CONSOLE TABLE—Genuine mahogany. Top closed, 29"x16½"; open, 29"x29"...$19.50
PIER CABINET—Mahogany, 48½" high, 22" wide......$26.00
Liberal Terms. Up to 12 mos. to pay.
George TAUBER, INC.
"South Shore's Finest Furniture Store"
2211 East 71st St.
2 Blocks East of Jeffery
Open Tuesday and Saturday Eves.

COMPLETE RADIO PROGRAMS AND HIGHLIGHTS FOR TODAY

CHICAGO FREQUENCIES.

W-G-N—720	WAIT—820	WJOB—1230
W59C—45.9	WLS—890	WSBC—1240
W51C—45.1	WENR—890	WCRW—1240
W67C—46.7	WAAF—950	WEDC—1240
WIND—560	WCFL—1000	WMRO—1280
WILL—580	WMBI—1110	WGES—1390
WMAQ—670	WJJD—1160	WHFC—1450
WBBM—780		WJWC—1520

MORNING

[Central war time.]

[M] indicates MBS, [N] NBC, [C] CBS, and [B] Blue network.

7 —WBBM—News; B. Buhrman [C].
WGES—Wake Up and Sing.
WHFC—Scandinavian Gospel.
WIND—News; Melodies.
WILL—Concert airs.
WAIT—Good Morning program.
WAAF—Hymn Time.
WJWC—Marching with America.
WSBC—Negro Spirituals.

7:15—WAIT—Jungle Jim, serial.
WJWC—Hymns in Stories.

7:30—WILL—Daily Illini news.
WBBM—Intem'zo for Strings [C].
WAAF—Metropolitan Church.
WAIT—Bible Puzzle.
WIND—The Music Mart.
WSBC—Melodies of the South.

7:45—WHFC—Bible Church.
WJJD—Sunday Morning Party.
WILL—Music of the Nations.
WIND—Five Soul Stirrers.

8 —W-G-N—**Good Morning program.**
WLS—Old Fashioned Revival.
WBBM—News of the World [C].
WMAQ—News from Europe [N].
WJJD—Wesley Radio League.
WIND—News; Melody Moments.
WMBI—Let's Praise Him.
WSBC—Sunday Choir.
WAAF—News; Concert Hall.
WAIT—Hebrew Christian hour.
WJWC—Sparkling Rhythms.

8:15—WBBM—Freedom on the Land.
WMAQ—Deep River Boys [N].
WGES—United Swedish service.
WIND—Andrew Tietjen, org. [C].
WCFL—Coast to Coast on Bus[B].

8:30—WEDC—Gospel hour.
WMAQ—Words and music [N].
WJJD—Church of Christ.
WBBM—Calling Pan-America.
WHFC—Old Songs of the Church.
WAIT—Lutheran program.
WAAF—The Bandstand.
WMBI—Graces Notes.
WJOB—Gideon's Gospel hour.
WIND—Your Worship hour.

8:45—**W-G-N—Treasury Star Parade.**
WMBI—Morning Meditation.
WGES—Polish Bible class.
WJWC—America in Song.
WILL—Today's Guest speaker.

9 —**W-G-N—Chicagoland Church hour.**
WLS—The Book Shop.
WBBM—Church of the Air [C].
WMAQ—Highlights of Bible [N].
WCFL, WIND—News.
WJJD—Dr. De Hahn.
WAIT—The Old Sunday School.
WMBI—Men's Voices in Song.
WHFC—Greek program.
WAAF—Musical Motorcade.
WJWC—Tunes and Chuckles.
WJOB—Croatian hour.
WEDC—Russian program.
WGES—Jugo-Slav-American hour.

9:15—WIND—Musical America.
WAAF—Sunshine Swing.
WLS—Little Brown Church.
WCFL—Fantasy in Melody [B].

His Song on Air

Yeoman William Demand of Evanston, stationed at Great Lakes, is to be in New York today to hear James Melton sing his new song, "I Only Know" on the Andre Kostelanetz program to be aired over WBBM-CBS at 3:30 p. m. today.
[Paul Stone Photo.]

9:30—WBBM—Wings Over Jordan [C].
WMAQ—Thrilling Stories [N].
WIND—Salute South America.
WAAF—Morning musical.
WJJD—Voice of Tomorrow.
WGES—George Marchan, baritone.
WCFL—Southernaires [B].
WMBI—Miracles and Melodies.

9:45—**W-G-N—Walt. Compton, news[M].**
WJJD—Bill Anson.
WIND—Music to Remember.
WILL—News in review.
WMAQ—Vi and Vilma, recital [N].

10 —**W-G-N—Reviewing Stand [M].**
WMAQ—Sing a New Song.
WBBM, WCFL—News.
WILL—Reviewing Stand.
WHFC—Greek War Relief.
WGES—Amerigo Lupi program.
WAAF—Let's Dance.
WLS—Julian Bentley, news.
WIND—News; Paradise Isle.
WJWC—Ballad Room.
WMBI—Classic Miniatures.
WAIT—Swing King's program.
WJOB—Christian Fellowship hr.
WSBC—Polish Village.

10:05—WBBM—Am. Doctor Goes to War.

10:15—WLS—Rhapsody of Rockies [B].
WMAQ—Radio Parade.
WCFL—Horace Heidt's orch. [B].
WAIT—America Marches On.
WIND—Musical Motorcade.
WJJD—Current news.
WHFC—Music and news.

10:30—**W-G-N—American Eagle Club.**
WLS—Morning Melodies.
WBBM—Invitation to Learn [C].
WMAQ—News reports [N].
WAAF—Off the Record music.
WMBI—Songs of the Southland.
WJJD—The Rev. G. E. Loman.
WILL—Student Churches.
WHFC—Light Classical Gems.
WIND—Len Cleary, organist.
WAIT—Salon Swing program.
WGES—Italian Serenade.

10:45—WIND—Rhythm Royalty.
WHFC—News review.
WAIT—Glenn Miller's orchestra.
WMBI—Organ Prelude.
WMAQ—Commando Mary [N].

11 —**W-G-N—News reports.**
WLS—Reading the Funnies.
WMAQ—Turning the Pages.
WCFL—Headlines and Highlights.
WAAF—The Melody Parade.
WJJD—Dr. Preston Bradley.
WBBM—Headline news.
WGES—Jewish-American hour.
WIND—News; Melody Moment.
WMBI—Sunday Morning service.
WCRW—V for Victory program.
WJWC—St. James' Church.
WAIT—Moody Memorial Church.

11:05—**W-G-N—Salute to the States [M].**

11:15—WJJD—Symphony in Swing.
WIND—Woman Power [C].
WBBM—Don Artiste, pianist.
WHFC—Bing Crosby, songs.
WCFL—Musical Motorcade.
WJOB—Kay Vernon, songs.

11:30—**W-G-N—News reports.**
W51C—Chapel service.
WMAQ—Yesterday's music.
WAAF—Swing It program.
WCFL—Radio City Music Hall[B].
WBBM—Jolly Joe.
WJJD—Music Room.
WHFC—Czech Arts League.
WIND—The Music Maker.
WJOB—Polish musical, varieties.
WCRW—Good Nabor program.
WLS—Howard Peterson, organ.

11:35—**W-G-N—Funny Paper Party.**

11:45—WLS—Jim Poole; weather.
WAAF—Let's Dance.
WMAQ—New Records Prevue.
WGES—Prelude to the Mass.
WHFC—Week's news in review.

Take Leading Roles in Comedy

Ted (Joe) de Corsia and Ann (Mabel) Thomas in character in the title roles in the comedy serial, Joe and Mabel, usually heard at 9:30 Sunday nights, will be presented at 9:45 p. m. today over WMAQ-NBC.

Listeners' Choice

Variety and Comedy

10:30 a. m.—**W-G-N**—American Eagle club; messages from American flyers in London on duty with RAF, and music by a London orchestra.

11:35 a. m.—**W-G-N**—Uncle Harold's Funny Paper Party, with reading of The Chicago Sunday Tribune comics.

4:30 p. m.—WENR—Army-Navy game, with Fred Uttal, M. C. Guest: Barbara Britton, star of movie "Wake Island."

4:30 p. m.—WMAQ—Britain to America; "Sept. 3," drama of day Great Britain declared war, with Robert Speaight as narrator.

5:30 p. m.—WBBM—Sergt. Gene Autry; true story of how seven American boys became heroes in the New Guinea air battle.

5:30 p. m.—WMAQ—Great Gildersleeve, starring Harold Peary, with Lurene Tuttle, Walter Tetley, and Lillian Randolph. [Resumption of series.]

6:00 p. m.—WCFL—Your Blind Date, with Frances Scully, M. C. Guest: Marjorie Reynolds, screen star.

6:00 p. m.—WMAQ—Remarkable Miss Crandall, with Mary Boland.

6:15 p. m.—WBBM—Time Out for Laughs, with Lou Holtz.

6:30 p. m.—WENR—Quiz Kids, with Joe Kelly, M. C. Contestants: Richard Williams, 12; Margaret Merrick, 14; Ruthie Duskin, 8; William Nesbit, 11, and Robert Bloch, 8.

7:00 p. m.—WMAQ—Star Spangled Vaudeville, with Walter O'Keefe, M. C., and Raymond Paige's orchestra. Guests: Shirley Booth, Pic and Pat, Morton Downey, and Nan Ray and Mrs. Westfall [last program].

8:00 p. m.—WBBM—Mischa the Magnificent, with Mischa Auer.

9:00 p. m.—WBBM—Take It Or Leave It, with Phil Baker.

9:45 p. m.—WIND—Treasury Star Parade; Xavier Cugat's orchestra.

Drama

12:30 p. m.—WJJD—American Challenge: "Life of Daniel Boone."

1:00 p. m.—WENR—Theater Players: "Postmarked Today."

5:15 p. m.—WBBM—Irene Rich stars in "Dear John."

7:30 p. m.—WLS—Inner Sanctum Mystery: "Visitor at Midnight."

8:30 p. m.—**W-G-N**—Short Stories: "A Master of Accident."

10:30 p. m.—WMAQ—Author's Playhouse: Vina Delmar's "Runaway."

Music

11:05 a. m.—**W-G-N**—Salute to the States; Alvino Rey's orchestra and the King Sisters in series designed to spur sales of war bonds and stamps.

11:30 a. m.—WCFL—Radio City Music Hall conducted by Maurice Baron. Guests: Josefa Rosanska, pianist; Selma Kaye, soprano, and string quartet.

2:00 p. m.—WBBM—Symphony concert, with Howard Barlow, conducting orchestra in Mendelssohn's "Italian" symphony and Beethoven's Seventh symphony.

3:30 p. m.—WBBM—Concert, with Andre Kostelanetz conducting the orchestra, and Albert Spalding, violinist. Guest: James Melton singing Yeoman William Demand's "I Only Know."

4:00 p. m.—WBBM—The Family hour, with Gladys Swarthout singing "Connais-tu le Pays" from "Mignon"; Deems Taylor, and Al Goodman.

6:30 p. m.—WMAQ—Bandwagon, with Colie Stolz's orchestra.

7:00 p. m.—WAAF—Symphonic hour: Beethoven's "Leonore Overture No. 3, Coates' "Cinderella" and Rosse's "Merchant of Venice" suite.

8:30 p. m.—**W59C**—Harry Sukman and Preston Sellers play Grieg's "Anitra Dance," Herbert's "Habanera," and Romberg's "Serenade."

8:30 p. m.—WBBM—Star Theater summer show, with Jane Froman.

8:30 p. m.—WMAQ—American Album of Familiar Music; Frank Munn, Vivian Della Chiesa, Jean Dickenson, and Gustav Haenschen's music.

9:00 p. m.—WMAQ—Hour of Charm; Phil Spitalny's all girl band.

10:00 p. m.—WEDC—Symphonic hour; Tschaikowsky's "Capriccio Italien," Von Weber's "Invitation to the Dance," and Dell'Acqua's "Villanelle."

10:05 p. m.—WIND—Symphonic hour; Delibes' "Coppella" ballet suite and Tschaikowsky's Symphony No. 4 in F minor.

Special Events

9:00 a. m.—**W-G-N**—Chicagoland church hour; the Rev. Irwin St. John Tucker will conduct the service. Mrs. Muriel Wagner leads children's choir.

10:00 a. m.—**W-G-N**—Northwestern Reviewing Stand; "Homes for War Workers," with Coleman Woodbury, Earl F. Raymond, William F. Byron, and Elizabeth Wood.

10:05 a. m.—WBBM—The American Doctor Goes to War; discussion, with Rear Adm. Ross T. McIntire, navy surgeon general; Maj. Gen. James C. Magee, army surgeon general; Dr. Frank H. Lahey, and Dr. Warren Draper.

12:30 p. m.—WMAQ—Food for Freedom; special program linking Norwich, N. Y. and Norwich, England. Speakers from America and England.

1:30 p. m.—**W-G-N**—Cubs vs. New York Giants; also on WJJD, WCFL.

1:30 p. m.—WMAQ—University of Chicago Round Table; "Health in Wartime," with Dr. Dean Clark, Dr. Russell Wilder, and Louis Wirth.

1:30 p. m.—WENR—Show of Yesterday of Today, with Blue Barron's orchestra. Guest: Barbara Britton, screen starlet.

2:15 p. m.—WENR—Wake Up, America; "Your Next Year's Taxes," with Merryle Stanley Rukeyser, Beardlsey Ruml, and Russ Nixon.

2:30 p. m.—WMAQ—The Army hour; pickups from all over.

3:40 p. m.—**W-G-N**—The Lead Off Man presents an interview with Brig. Gen. Leo M. Boyle, chief of staff of the Illinois reserve militia.

4:00 p. m.—WMAQ—Lidice Reborn Again in Mexico. Speakers: Miguel Aleman, Alejandro Carillo, Gov. Javier Rojo Gomez, and Vice President Henry A. Wallace; Mexican national military band, with Tona La Negra.

6:30 p. m.—**W-G-N**—Stars and Stripes in Britain, with Bebe Daniels and Ben Lyon, and a résumé of our servicemen's activities in England.

7:00 p. m.—**W-G-N and W59C**—American Forum of the Air; "Is Compulsory Health Insurance in the Public Interest? Speakers: Dr. Ernest Boas, Dr. Miles Atkinson, Dr. Morris Fishbein, and Dr. S. S. Goldwater.

9:30 p. m.—**W-G-N**—This Is Our Enemy. Guest speaker Pierre Huss, foreign correspondent who has interviewed Adolf Hitler.

9:30 p. m.—WMAQ—Talk by Capt. Eddie V. Rickenbacker from New York City.

News Broadcasts

MORNING.

7:00—WBBM	9:00—WIND	10:15—WJJD
7:00—WIND	9:45—W-G-N	10:30—WMAQ
8:00—WBBM	10:00—WBBM	11:00—W-G-N
8:00—WMAQ	10:00—WCFL	11:00—WIND
8:00—WIND	10:00—WLS	11:00—WBBM
8:00—WAAF	10:00—WIND	11:00—WCFL
9:00—WCFL		11:30—W-G-N

AFTERNOON.

12:00—WIND	1:10—W-G-N	4:00—W59C
12:00—WENR	2:00—WENR	4:00—WIND
12:15—W-G-N	2:00—WIND	4:25—WENR
12:45—WCFL	2:00—WAAF	5:00—W59C
12:45—WBBM	2:15—WMAQ	5:00—WBBM
12:45—WIND	2:30—WAAF	5:00—WIND
12:55—WENR	3:00—W59C	5:00—WAAF
1:00—WIND	3:00—WIND	5:45—WCFL
	3:45—WAAF	

EVENING.

6:00—WENR	10:00—WIND	11:55—WMAQ
6:15—WENR	10:00—WBBM	11:55—WENR
6:45—WJJD	10:15—WMAQ	12:00—W-G-N
7:00—WBBM	10:30—W-G-N	12:00—WBBM
7:00—WLS	10:30—WENR	12:00—WIND
7:00—WIND	10:30—WBBM	12:30—W-G-N
7:45—W-G-N	10:45—WCFL	12:55—WMAQ
7:55—WBBM	11:00—W-G-N	12:55—WENR
9:00—W-G-N	11:00—WMAQ	1:00—W-G-N
9:00—WIND	11:00—WENR	1:00—WIND
9:30—WIND	11:30—W-G-N	1:30—W-G-N
	11:45—WCFL	

AFTERNOON

12 —**W-G-N—Helen Westbrook, organ.**
W51C—Musical Tête-à-Tête.
WBBM—Sunday Sunshine.
WENR—News; Sunday Melodies.
WAAF—Musical hour to 1 p. m.
WHFC—Midday music.
WMAQ—Robert St. John [N].
WGES—Catholic High Mass.
WJJD—Bill Anson program.
WCRW—Treasury Star Parade.
WILL—Noontime Melodies.
WIND—News; musical program.

12:15—**W-G-N—News; Musical Moods.**
WIND—Top Tunes.
WMAQ—Ted Steele at Novachord.
WENR—Treasury Star Parade.

12:30—**W-G-N—Haven of Rest [M].**
WJJD—American Challenge.
WBBM—Great Lakes choir.
WILL—Rural Life review.
WENR—Sunday musical; news.
WCFL—Music Box.
WMAQ—Food for Freedom [N].
WIND—Man Behind the Music.
WHFC—Ave Maria hour.
WCRW—Memory Lane.
WMBI—Organ recital.
WAIT—Heaven and Home hour.

12:45—WCFL—News; also WIND.
WBBM—Gerhard Schacher, news.
WMAQ—Silver Strings [N].

1 —**W-G-N—Ralph Ginsburgh's orch.**
W51C—Concert hour.
WENR—Theater Players [B].
WAAF—Show of the Week.
WMAQ—Sammy Kaye's orch. [N].
WCFL—Spotlight program.
WILL—University Concert hour.
WBBM—Spirit of '42 [C].
WMBI—The Editor speaks.
WJJD—Song Parade.
WGES—Polish-American hour.
WJWC—This Our America.
WHFC—Lithuanian hour.
WIND—News; Sun. Musical.
WCRW—Midday Serenade.
WAIT—Bible Study program.

1:10—**W-G-N—News reports.**

1:15—**W-G-N—Voice of the Bleachers.**
WCFL—Pregame program.
WJJD—Sports Slants.
WCRW—Musical program.

1:30—**W-G-N—Cubs vs. New York.**
WAIT—Scripture Truth hour.
WENR—Yesterday and Today [B].
WMAQ—Round Table Discus. [N].
WBBM—Syncopation Piece [C].
WCFL, WJJD—Cubs vs. N. Y.
WMBI—Round Table.
WAAF—Let's Dance.
WCRW—Democracy at Home.
WJOB—Slovak hour.
WILL—Life Insurance.
WIND—Sunday musical.

1:45—WMBI—Voice of Novachord.

2 —W51C—Dixie songsters.
WMAQ—Music for Neighbors [N].
WBBM—Symphony orchestra [C].
WENR—Roy Porter, news [B].
WILL—Famous Operas.
WJWC—Musical Masterpieces.
WHFC—Greek Church of God.
WIND—News reports.
WSBC—Jewish Dramatic Guild.
WMBI—Gospel music.
WAAF—News; concert music.
WAIT—Near Unto God hour.
WGES—Polish Mirror of Events.

2:15—W51C—Gypsy Romance.
WMAQ—Upton Close, news [N].
WIND—Bill Anson program.
WENR—Wake Up America [B].

2:30—W51C—Musical Matinée.
WMAQ—The Army hour [N].
WGES—Polish Music Box.
WAAF—News; Sunday Serenade.
WAIT—Uncle John program.
WMBI—Music of the Masters.

2:45—WIND—Mission Melodies.
WHFC—News reports.

3 —**W59C—News bulletins.**
W51C—Musical Potpourri.
WENR—National Vespers [B].
WJWC—March on the Axis.
WIND—Current news.
WAAF—Musical Motorcade.
WHFC—First Christian Church.
WAIT—Christian Catholic Church.
WGES—Polish festival.
WJOB—Hungarian Family hour.

3:05—**W59C—Afternoon concert.**

3:15—WIND—Dancing party.

3:30—**W-G-N—Swing It program.**
W59C—Dance with Us.
W51C—Artists' Album.
WBBM—André Kostelanetz [C].
WMAQ—We Believe [N].
WAAF—Rhythm Revue.
WMBI—Lutheran hour.
WGES—Polish Vespers.
WEDC—Italian musical.
WENR—Easy Listening [B].

3:40—**W-G-N—The Lead-Off Man.**

3:45—WAAF—News reports.
WHFC—Amer. Legion, 5th Dist.
WIND—Musical Motorcade.
WJJD, WCFL—Cubs vs. N. York.

3:50—**W-G-N—Cubs vs. New York.**

4 —**W59C—News bulletins.**
W51C—Sunday Vespers.
WBBM—The Family hour [C].
WENR—John Kirby's orch.; news.
WMAQ—Lidice Reborn [N].
WIND—Current news.
WMBI—Winona Lake conference.
WAAF—U. S. Employment service.
WGES—Concert Gems.
WEDC—Italian musical.
WHFC—Christ. Evan. Luth. Ch.
WILL—Govt. Under Pressure.
WJWC—Ave Maria hour.

4:05—**W59C—Sunday Symphony.**

4:15—WIND—Meet the Music.
WGES—Excursions in Science.

4:30—W51C—Popular refrains.
WMAQ—Britain to America [N].
WIND—Sunset Serenade.
WAAF—The Treasury Chest.
WAIT—Bethany Bible Church.
WENR—Army-Navy game [B].
WILL—The Playhouse.
WEDC—Italo-American program.
WGES—Visiting Our Americas.

4:45—WBBM—Cecil Brown, news [C].
WIND—Melodies program.

5 —**W59C—News bulletins.**
W51C—Latin Moods.
WBBM—Edward R. Murrow [C].
WENR—Amateur hour.
WMAQ—The Catholic hour [N].
WIND, WAAF—News.
WILL—Music of the Masters.
WJWC—Roseland Bethany Church.
WHFC—Jewish program.
WAIT—Midwest Bible Church.
WGES—Swedish program.
WJOB—All on the Altar program.
WCRW—The Green Peas, drama.
WMBI—Celebrated choirs.

5:05—**W59C—Modern Composers.**

5:15—WBBM—Irene Rich, drama [C].
WIND—Cavalcade of Bands.
WCRW—Dairy drama.

5:30—**W59C—Harry Sukman, pianist.**
W51C—Musical Pickup.
WBBM—Sergt. Gene Autry [C].
WMAQ—The Great Gildersl've[N].
WIND—Meet Your Navy.
WHFC—Presbyterian Church.
WMBI—Revival hour.
WCRW—Stop and Sing.
WJOB—Religious program.
WAAF—Chapel in the Sky.

5:45—**W-G-N—Airplane Jobs.**
W59C—South American Rhythms.
WCFL—Ed Tomlinson, comm.[B].

EVENING

6 —**W-G-N—Lawrence Welk's orch.**
W59C—Salon concert.
W51C—Dance Tempos.
WCFL—Your Blind Date [B].
WIND—Voice of Prophecy.
WJOB—Mexican Fiesta.
WAAF—Musical varieties.
WENR—Drew Pearson, news.
WMAQ—Remark. Miss Crandall.
WJJD—Scoreboard.
WGES—Polish Catholic hour.
WBBM—Secret Weapon [C].
WHFC—1st Boh. Baptist Church.
WCRW—Musical program.
WAIT—Bible Study program.
WJWC—Dinner music.

ON SHORT WAVES

LONDON.

The following short wave programs from London may be heard over GSC, 5.98 meg., 31.32 m.; GRG, 11.68 meg., 25.68 m.:

4:15 p. m.—London Calling.
4:30 p. m.—Britain to America.
5:00 p. m.—Answering You.
6:00 p. m.—Call the West Indies.
6:30 p. m.—Stars and Stripes in Britain, with Bebe Daniels and Ben Lyon.
7:20 p. m.—Bridge Builders.
7:30 p. m.—Postscripts to the News.
7:30 p. m.—Britain Speaks.
8:15 p. m.—Sunday service.
10:00 p. m.—Britain Sings.
10:30 p. m.—Radio Newsreel.

MOSCOW.

5:20 p. m.—Broadcast in English, RKE, 8.1 meg., 36.9 m.
7:30 p. m.—Comments in English, RKE, 8.1 meg., 36.9 m.

VATICAN CITY.

8:30 p. m.—Broadcast in English, HVJ, 95 meg., 31.06 m.

6:15—WBBM—Time Out for Laughs[C].
WENR—News; J. Koestner, piano.
WJJD—The Music Room.

6:30—**W-G-N—Stars and Stripes [M].**
W59C—Evening dance.
W51C—Dinner music.
WBBM—Ray Pearl's orch. [C].
WENR—The Quiz Kids [B].
WAAF—Review of Revues.
WMAQ—Bandwagon; orch. [N].
WCFL—Kelly's orchestra.
WGES—Polish concert hour.
WIND—Methodist Church.
WHFC—Czech Catholics.
WJJD—The Headliners.
WJOB—Serbian Natl. Defense.
WMBI—Angelus trio.
WAIT—Dinner-Dance.
WCRW—Dinner music.

6:45—**W59C—Preston Sellers, organist.**
WMBI—Missionary Miniatures.
WJJD—News reports.

7 —**W-G-N—Amer. Forum of Air [M].**
W59C—Amer. Forum of the Air.
W51C—Composer's hour.
WBBM—World News Tonight [C].
WMAQ—Star Spangled Vaud. [N].
WLS—Earl Godwin, comm. [B].
WIND—News reports.
WCFL—Irish hour, music.
WAAF—The Symphonic hour.
WMBI—Hymn Sing requests.
WJJD—3 Thirds of a Nation.
WJWC—Singing Stars.
WEDC—Polish news review.
WAIT—Studio Revue.
WHFC—Concert hour.

7:15—WIND—Waltz Time.
WLS—Gibbs and Finney [B].

7:30—W51C—Serenata.
WBBM—Johnny Presents [C].
WLS—Inner Sanctum, dra. [B].
WMAQ—One Man's Family [N].
WAIT—Take It Easy.
WGES—Bartek Breda hour.
WIND—The Headliners.
WJJD—Suppertime Frolic to 9:30.

7:45—**W-G-N—G. Heatter, news [M].**
W59C—Ray Bloch's orchestra.
WIND—Melody Moments.
WJWC—Twilight musical.

7:55—WBBM—Eric Severeid, news [C].

8 —**W-G-N—Eddy Howard's orch.**
W59C—Chamber music.
W51C—Concert Classics.
WBBM—Mischa the Magnific't[C].
WMAQ—Merry-Go-Round [N].
WCFL—Revival hour.
WHFC—Polish Barn dance.
WIND—Revival hour.
WGES—Let's Be Neighbors.
WSBC—Bohemian program.
WJOB—Dance music.
WAIT—Man Your Battle Stations.
WENR—Pierre Van Paassen.
WJWC—International Dance.

8:15—WENR—The Parker Family [B].
WGES—Army Recruiting.

8:30—**W-G-N—Short Stories.**
W59C—Sukman and Sellers.
WMAQ—Album of Familiar Music.
WSBC—Jack Cooper hour.
WBBM—Star Summer Show [C].
WENR—Jimmie Fidler [B].

8:45—**W-G-N—Overseas Reports.**
W59C—Musical Moods.
WENR—Lyle Henderson or. [B].
WJWC—Symphony concert.
WGES—Treasury Star Parade.

9 —**W-G-N—John B. Hughes [M].**
W51C—Popular melodies.
WBBM—Take It or Leave It [C].
WCFL—Lithuanian program.
WENR—Good Will hour [B].
WMAQ—The Hour of Charm [N].
WIND—News; Gay Claridge's or.

9:15—**W-G-N—H. Sanders and G. Savage.**

9:30—**W-G-N—This Is Our Enemy [M].**
W51C—Evening concert.
WBBM—They Live Forever [C].
WMAQ—Capt. E. Rickenbacker.
WGES—Uncle Sam Speaks.
WIND—News; musical.
WHFC—Polka Time.

9:45—WIND—Treasury Star Parade.
WMAQ—Joe and Mabel, ser. [N].
WCFL—String Ensemble.

10 —**W-G-N—The Answer Man.**
W51C—Concert Gayeties.
WBBM—News of the World [C].
WENR—Summer Symphonette.
WMAQ—Josef Koestner, piano.
WGES—Gospel Tabernacle.
WEDC—Symphonic hour.
WIND—News; Symphonic hour.
WCFL—Young People's Church.

10:15—**W-G-N—Chicago at Night.**
WMAQ—Norman Ross, news.
WBBM—Lee Castle's orch. [C].

10:30—**W-G-N—Jack Brickhouse, news.**
WENR—News; M. Ayres' orch.
WBBM—Todd Hunter, news.
WCFL—Story Behind Headlines.
WMAQ—Author's Playhouse [N].

10:45—**W-G-N—Tommy Tucker's orch.**
WBBM—Masterworks of Music.
WCFL—Current news.

11 —**W-G-N—News report.**
WMAQ—News; orchestra [N].
WBBM—Gene Krupa's orch. [C].
WIND—Church of Deliverance.
WENR—News; B. Franklin's orc.
WSBC—Church of God.
WCFL—The Concert hour.
WGES—Symphonia.

11:05—**W-G-N—Lawrence Welk's orch.**

11:15—**W-G-N—Eddy Howard's orch.[M].**

11:30—**W-G-N—BBC news [M].**
WBBM—Glen Garr's orch. [C].
WMAQ—Joe Marsala's orchestra.
WIND—The Nite Watch.
WENR—Russ Morgan's or.; news.

11:35—**W-G-N—Bobby Byrne's orch. [M].**

11:45—WCFL—News reports.

12 —**W-G-N—News reports.**
WBBM—News; Ray Pearl's orch.
WEDC—Midnight Flyers to 6.
WMAQ—John Kirby's orchestra.
WENR—Midnight Musical.
WIND—News; Nite Watch.
WJWC—Midnight Review.

12:02—**W-G-N—Jimmy Joy's orchestra.**

12:30—**W-G-N—News reports.**
WBBM—Johnny Duffy's orchestra.
WMAQ—Let's Dance; news.
WENR—Chas. Spivak's or.; news.

12:32—**W-G-N—Art Jarrett's orch. [M].**

1:00—**W-G-N—News reports.**
WIND—News; also at 2 a. m.
WEDC—News reports.

1:02—**W-G-N—Tommy Tucker's orch.**

1:30—**W-G-N—News roundup.**

KREISLER SONGS WILL HIGHLIGHT W-G-N CONCERT

Miss Claire and Baggiore to Be Soloists.

A medley of Fritz Kreisler's best known melodies will be sung by Marion Claire, noted soprano, and Attilio Baggiore, tenor, on the "America Loves a Medley" program to be aired on W-G-N and the Mutual network from 8 to 9 p. m. next Saturday. Miss Claire and Baggiore will be supported by the chorus in presenting "The Old Refrain," "Caprice Viennois," and "Stars in My Eyes."

Col. Robert R. McCormick, editor and publisher of THE CHICAGO TRIBUNE, will speak.

Miss Claire will offer two solos Charles' "Let My Song Fill Your Heart," and Coward's "Someday I'll Find You." She will also be heard in a duet with Baggiore singing "Ciribiribin" by Pestalozza.

Baggiore will sing one solo, "Me and My Shadow," by Jolson, as well as singing the duet and medley with Miss Claire.

Musical background will be supplied by the W-G-N symphony orchestra under the baton of Henry Weber, W-G-N musical director, and by the chorus directed by Robert Trendler. The orchestra will present three selections Vincent Youmans' "Flying Down to Rio," Cole Porter's "Night and Day," and George Gershwin's "Rhapsody in Blue."

Two of the selections," "Me and My Shadow" and "Rhapsody in Blue," will set the scene for dramatic short stories drawn from $25 prize-winning letters from members of the radio audience. These letters tell true life stories about their favorite tunes. The program will be produced by Kenneth MacGregor, W-G-N chief of production.

THREE COMEDY ACTS HIGHLIGHT O'KEEFE'S SHOW

Star Spangled Vaudeville's last show of the summer season at 7 p. m. today over WMAQ-NBC will feature laugh-provokers with Tenor Morton Downey providing melodies.

Master of Ceremonies Walter O'Keefe will present Shirley Booth, Broadway and radio actress, swinging comedienne, Molasses and January, blackface comedy duo, and a feminine comedy team, Nan Ray and Mrs. Waterfall. Music will be provided by Raymond Paige and his orchestra.

BAGGIORE TO BE GUEST ON MUSIC THAT ENDURES

"Romance de Nadir" from Bizet's "Pearl Fishers" will be sung by Attilio Baggiore, tenor, as a feature of Music That Endures from 9:30 to 10 p. m. tomorrow on W-G-N and the Mutual network.

Baggiore, star of numerous W-G-N operetta programs, will be making his 10th guest apparance on this concert series conducted by Henry Weber, W-G-N musical director. His other solo selection will be Wood's "A Brown Bird Singing." In both numbers he will be supported by the symphony orchestra and the chorus.

Selections by the orchestra will be the "Cortège" and "Minuet" from Debussy's "Petite Suite," Haydn's "Menuetto" from "Symphony No. 101" and the "Bellet" from Verdi's "Aïda."

Family Hour to Complete Its First Year Today

The Family hour, starring Gladys Swarthout, with Deems Taylor and Al Goodman's orchestra, will round out its first year of weekly broadcasts on WBBM-CBS at 4 p. m. today. Miss Swarthout has sung more than 200 songs on the program.

JAMES MELTON TO SING SONG OF EVANSTON SAILOR

A song by Yeoman William Demand of Evanston, who is stationed at Great Lakes, will be sung by Tenor James Melton with Andre Kostelanetz's orchestra over WBBM-CBS at 3:30 p. m. today. The song titled, "I Only Know," was brought to the attention of Kostelanetz when he appeared here recently for a concert. Yeoman Demand is to be in New York today to introduce his song. He is soon to enter the navy air corps. All royalties for his song are to go to Navy Relief. Albert Spalding will play several violin solos.

LAUNDRY
SAVE up to 45%
Cash & Carry
COMET LAUNDRY
2552 East 83rd St.
CORNER COLFAX AVE.
Open 7 A. M. to 8 P. M.

WE'RE SETTING RECORDS SELLING RECORDS!
South Side headquarters for
Victor Records
Bizet's Carmen, in 2 vol., orchestra and chorus of La Scala Milan $21.60
Rigoletto, Verdi, by La Scala Orchestra and Chorus. DM32 .... $16.74
Beethoven 5th by Toscanini, NBC Symphony. M640 ...... $4.73
New Hit Releases
1. I've Got a Gal from Kalamazoo; At Last—Glen Miller. 27934 .... .53
2. Be Careful, It's My Heart; Take Me—T. Dorsey. 27923 .... .53
3. Ferris Wheel; He Wears a Pair of Silver Wings—Alvino Rey. 27920 .... .53
A COMPLETE LINE OF RCA VICTOR RADIOS AND VICTROLAS—IMMEDIATE DELIVERIES—EASY TERMS
"Where It's Fun to Face the Music"
WOODLAWN MUSIC CO.
1004 E. 63rd St.
UNIVERSITY BRANCH
1371 E. 55th St.
SOUTH SHORE BRANCH
2237 E. 71st St.

I HEARD EVERY WORD THE PREACHER SAID!
thanks to my
AUREX HIGH FIDELITY HEARING AID
Folks around here can't get over how well I can hear with my new Aurex, especially after my being deaf so long. It works on vacuum tubes—just like our radio, and is so little and light I hardly know I'm wearing it.
AUREX—6 N. MICHIGAN AVE. CHICAGO, ILL.
☐ I would like a demonstration in my home on hearing.
☐ I would like to have the newest booklet on hearing.
Name ....
Street ....
City.................. State........(T)

ON INDIANAPOLIS AVE. (Routes 12, 20 and 41)
One Block from Illinois-Indiana State Line
BIG LIQUOR SAVINGS
buy by the Case!

STOCK UP NOW!
Get together with your friends—Buy by the case—SAVE 35%—assorted case if desired

Blends & Bourbons

Canadian Club, case of 12 5ths	$35.95
Old Fitzgerald, case of 12 5ths	$27.95
Bond & Lillard Bonded, case of 12 5ths	$22.75
Seagram's V. O., case of 12 5ths	$35.95
Hill & Hill, 6 yr. old; Bottled in Bond Bourbon, case of 12 5ths	$23.50

ATTENTION, TAVERN OWNERS

Black Gold, bonded, case of 12 5ths	$21.95
Cream of Kentucky, case of 12 quarts	$21.95
C. & G., case of 12 5ths	$21.95
Ten High, case of 12 quarts	$21.95
Old Quaker, case of 12 quarts	$21.95
Old Drum, case of 12 quarts	$21.95
Walker's Bourbon De Luxe, case of 12 quarts	$21.95
Schenley Ancient Age Bourbon, case of 12 5ths	$21.95
Dixie Belle, 90 proof Gin, case of 12 quarts	$21.95

Carioca Rum, Imported, case of 12 5ths	$21.95
Garrett's Virginia Dare Wine, Red or white, case of 12 5ths	$6.45

Imported Scotches

Cutty Sark, case of 12 5ths	$36.95
Haig & Haig, Pinch bottle, 12 years old, case of 12 5ths	$45.95
Johnny Walker Red Label, case of 12 5ths	$36.95
Vat 69, case of 12 5ths	$34.75
Haig & Haig, 5 Star, case of 12 5ths	$35.50
Teacher's, case of 12 5ths	$39.75
Old Angus, case of 12 5ths	$33.95

Is Your Favorite Brand Listed?
If Not, See Us for Lowest Case Prices
Prices subject to change without notice. Right reserved to limit quantities.
Chicago's LAST LIQUOR STORE
10500 INDIANAPOLIS AVE.
On Routes 12-20-41. Regent 6969

100 SOUTH SIDERS QUALIFY FOR NEW TIRES AND TUBES

20 Receive Permits for Auto Purchases.

One hundred residents of the south side qualified during the week ending Aug. 19 as purchasers of new tires and tubes, rationing board figures disclosed.

Sixty-nine of them were permitted to buy 115 tires and 117 tubes for use on passenger cars. The other 31 were allowed 146 truck tires and 126 tubes.

Acme Truck Rentals, 2930 Wells street, and Rogers Cartage company, 1934 Wentworth avenue, received permits for 25 truck tires apiece, the largest single allotments of the week.

South siders receiving tire and tube permits include:

Passenger Tires and Tubes.

	Ti.	Tu.
Maruey Mfg. Co., 2915 S. Wabash	0	1
Chicago Police Dept., 1330 Indiana	8	4
Decatur Cartage Co., 1934 Wentworth	0	1
San. Disposal Co., 7411 Wabash	0	4
A. R. Goldsmith, 3617 Prairie	4	4
Dr. Austin Gray, 363 East 51st	4	1
Chgo. Theol. Semin., 5757 University	4	4
Charles Kruzan, 6751 Jeffery	0	1
Dr. E. A. Dumas, 6129 Vernon	0	2
Lawrence Stutz, 8127 Exchange	0	1
T. Forbes, 7139 Bennett	2	0
Charles B. Stack, 6822 Michigan	3	0
Glenn L. Roberts, 13140 Baltimore	2	0
Albert Birisas, 5126 University	2	0
Ludaries Alexander, 6651 St. Lawrence	2	2
Clareen Arenberg, 5210 Woodlawn	3	1
Harold Mott, 4757 Lake Park	1	1
Drexel Ice Cream, 3000 Shields	0	1
F. C. Weiss, 5645 Prairie	4	0
Dr. Clyde Landis, 8214 Chappell	3	3
Askow's Bakeries, 1216 East 53d	2	2
Frank Meneghine, 214 East 116th	0	1
J. L. Bender, 1545 East 63d	0	2
Ben Newmark, 7046 State	0	1
Mall Tool Co., 7740 South Chicago	0	4
J. M. Neville, 8822 Euclid	0	4
John J. Sellers, 2951 East 80th	0	2
Garrett Metz, 151 East 111th	4	4
David Brodsky, 8923 Commercial	2	0
Jorree Marshall, 4639 Langley	3	2
Robert P. McLeod, 7432 Kenwood	3	3
Earl R. Searbers, 2111 East 67th	2	0
Valdrie Collins, 5221 Michigan	3	2
Lumier Drasky, 6624 Stony Island	2	2
William H. Beretish, 5476 Harper	0	1
Rev. W. Hamilton, 4026 S. Park way	1	1
T. Kretzman, 2313 South La Salle	0	3
Dr. Clay H. Jones, 3940 Wabash	2	0
Dr. John F. Delph, 5700 Blackstone	4	4
Harold Fournier, 7944 Michigan	0	1
Otto Jelinek, 57th and Lake Michigan	0	1
Oscar Seed, 5406 Harper	0	1
Virdi's Ballentine, 624 Oakwood	0	3
Raymond Schwerin, 7548 Kingston	0	1
Dr. T. C. Williams, 1514 East 54th	2	0
Jesse Harris, 6463 Kenwood	3	0
Donald Troy, 6150 Greenwood	4	4
Rapid Roller Co., 2558 Federal	3	3
S. Erman, 4554 Cottage Grove	0	3
H. M. Hunt, 1642 East 56th	0	1
R. J. Brogadale, 113 East 60th	4	0
H. Hush, 1642 East 56th	3	0
T. Durham, 9431 Burnside	0	2
George Tierney, 6643 Michigan	0	1
Jerome Golstein, 4544 Ellis	0	1
F. W. Berg, 7534 Rhodes	0	4
Harry McLaughlin, 3645 East 104th	0	1
Lee Evans, 4108 Calumet	0	2
Ben Singer, 7550 Essex	4	0
Harvey Henderson, 3516 Wabash	3	0
Frank Martin, 4534 Indiana	4	4
Henry Owens, 4938 St. Lawrence	4	2
J. J. Walter, 10128 Prairie	0	2
R. J. Costello, 209 East 69th place	0	3
Qualified Prods. Co., 6116 Cottage Gr.	4	2
Martin Tanner, 9038 Woodlawn	0	2
John Czachorski, 13304 Brandon	1	1
Francis Talor Jr., 6857 St. Lawrence	4	1
Harold Weidenaar, 6926 Clyde	2	0

Truck Tires and Tubes.

	Ti.	Tu.
R. L. Gilbert, 1305 East 75th	2	2
Acme Truck Rentals, 2930 Wells	25	11
Rogers Cartage Co., 1934 Wentworth	25	25
Decatur Cartage Co., 1834 Wentworth	20	20
M. B. Andree, 320 West 31st	1	1
Hunding Dairy Co., 1300 East 71st	2	2
Greyvan Lines, 1338 South Michigan	7	2
E. H. Fitkin, 46 East 51st	8	8
R. Emberger, 3215 South La Salle	1	1
Roy L. Evans, 2631 Michigan	3	3
H. Wilson, 2933 Calumet	1	1
Charles Schutte, 1617 East 85th place	8	8
Pete Chigaros, 7027 State	2	2
Harry Kay, 1111 East 55th	2	2
John J. McCarthy, 7048 Dante	2	2
C. F. Person Trkg., 7814 Coles	8	8
Chucks Motor Ser., 10942 Mackinaw	4	0
A. & B. Produce Co., 5475 Greenwood	1	1
L. P. Flood, 1832 South Wabash	2	2
J. Bertich, 1558 South State	2	1
J. Joniec, 10505 Carliss	2	2
Century Fuel Co., 815 East 93d	0	1
Beatrice Creamery Co., 1526 S. State	2	2
Southern Line Inc., 1619 S. State	1	1
Ind. Tow. Co., 3258 St. Lawrence	0	1
J. McNab, 2657 East 95th	3	0
Jones & Cleary Rfg., 6822 S. Chicago	1	4
Time Inc., 330 East Cermak	8	8
McGrew Lumber Co., 6358 Dorchester	0	4
Jones a& Cleary Rfg., 6822 S. Chicago	1	4
Wesley Ransome, 4421 Prairie	1	1

20 NEW CAR PERMITS

Twenty south siders received permission during the week ending Aug. 19 to buy new automobiles from the nation's immobilized reserves. They were:

Larry Goodwin, 6230 Dorchester.
George Lawrie, 3536 Wells.
George H. Ranney, 4323 Berkeley.
Rev. Walter C. Greve, 13200 Burley.
Rev. J. C. Austin, 3932 South Park way.
Robert M. Covert, 7436 Euclid.
LeRoy Leander, 1434 East 76th.
Eugene McAdams, 2860 East 76th.
Anthony Moss, 7106 Dobson.
Steve Novasel, 3409 East 106th.
Claudia Burham, 419 East 48th place.
Leo Lippman, 6749 East End.
George A. Hellmuth, 7330 Oglesby.
Lester Knack, 2419 Indiana.
Arnold Zimmerman, 6750 Chappel.
Harry Acker, 9234 Colfax.
Leo Fintel, 8406 Vernon.
John H. Mosach Co., 6740 Paxton.
Joseph A. Berry, 6634 Evans.
George M. Thomas, 7200 South Shore.

MODEL POWER BOATS TO SHOW THEIR SPEED IN OGDEN PARK TODAY

Model power boat races will be conducted at Ogden park, 65th street and Racine avenue, from 10 until 5:30 o'clock today. Many of the city's leading enthusiasts will vie for trophies and medals awarded by the Chicago Model Power Boat association and the park district, co-sponsors of the meet. Features will be club races for various distances and classes. The boats, many of which are operated by experienced mechanics, have attained speeds from 35 to 40 miles per hour.

Registered to participate in the races are Elmer Holmer, 10421 Homan avenue; Lee Rogers, Barrington; Lee Rogers Jr., 6537 Ellis avenue; Robert Santangelo, 749 North Rockwell street; A. A. Sokolowski, 3132 Diversey avenue; C. M. Clendening, 3106 West 64th street; E .H. DuBois, Ingleside; E. E. Steffey, 7714 Jeffery avenue; George Glemm, 5508 South Rockwell street; Harry Peterson, 4221 Oakenwald avenue.

Others are: R. A. McDonald, 7502 Kingston avenue; A. A. Scott, 6423 Keeler avenue; Howard Scott, 6423 Keeler avenue; H. B. Wasserlein, Park Ridge; W. W. Dressler, 1707 East 83d street; Herb Gwynn, 7731 Phillips avenue; Thomas Perzentka, 1425 Roscoe street; John and Roger Matthews, 6349 Dorchester avenue. Howard Scott is secretary of the Chicago Model Power Boat association, and Ralph Bodin is supervisor of Ogden park.

Makes New Home in St. Joseph

Miss Jean Lucy Turner, daughter of Mr. and Mrs. John T. Turner of 7148 Jeffery avenue, recently became the bride of Edward N. Hatch, son of Mr. and Mrs. William E. Hatch, St. Joseph, Mich. The ceremony was at the Bryn Mawr Community church. Both the bride and the bridegroom are graduates of DePauw university. They are making their home in St. Joseph.

Engagement

Mr. and Mrs. Adalbert Karpenski of 8217 Commercial avenue announce the engagement of their daughter, Charlotte, to Jerome Kielczewski, son of Mr. and Mrs. Stanley Kielczewski of 8601 Colfax avenue. Both attended St. Michael's grammar school and Bowen High school.

SPEED UP STUDY IN I. U. CALUMET CENTER CLASSES

2 Year Course Keyed to War Work.

Registration has begun for the fall semester of Indiana university classes at Calumet Center, 3901 Indianapolis boulevard, East Chicago, which will open Sept. 8. Beginning tomorrow the administration building will remain open until 9 o'clock in the evening to accommodate those who are working in war industries and are unable to register at other times.

Last fall the enrollment was 1,600 students. H. W. Norman, executive secretary of the center, reported officials expect a decrease in enrollment this fall of about 200 students. An increase is expected in the number of full time and younger students who desire to complete their college work before they enter military service. There will be a drop in part time students, officials believe, because they are working or are in military service.

New Two Year Course.

The war has prompted the university to open a new type of course of study at the center. Classified as a "terminal" course, it can be completed in two years. It is designed to meet the needs of two groups: Those who want to prepare themselves for war work in a short time, and those who are unable to complete work for a college degree but want some unified college work.

There are two terminal courses offered. One is in secretarial training; the other for laboratory workers. Surveys have showed a shortage of persons with these types of training in the Calumet area. The secretarial training course includes shorthand, typing, and business courses.

Inform All Industries.

As many of the courses to be offered at the center this fall have a direct bearing on the war effort; the center has sent bulletins of its opening to all industries in the Calumet region. There will be classes in chemistry, physics, typewriting, shorthand, accounting, and personnel management. In addition to classes conducted at the center, classes are held in high school buildings in Gary, East Chicago, and Hammond.

Full time students are eligible for the army enlisted reserve for officers' training, Mr. Norman announced. The first semester will close Dec. 23.

PARK RIDGE HOME GOOD EXAMPLE OF RENOVATING

New Roof, Changed Floor Plan Are Details.

BY LOUISE BARGELT.

Eugene Voita, Chicago architect, has recently completed a remarkably fine piece of work in Park Ridge. He has shown by the expert modernization of a visibly ageing six room house, the improvements renovation can achieve in outer appearance and inner livability of a home.

This remodeled house, a research project of a nationally known manufacturer of building materials, is, moreover, an example of the hundred and one types of remodeling work which can be accomplished at the present time with a minimum of critical materials. And because the changes made have increased the housing capacity of the structure, such work is of actual help to the war effort.

Two Inch Insulation.

Attention was paid to the old roof which not only let heat out but even rain in. To conserve fuel the entire second floor ceiling was covered with a two inch bat insulation and a new roof was laid of thick butt, arbor gray asphalt shingles. The side walls were likewise given a new overcoat of asbestos clapboard siding.

One striking yet simple change was effected by the substitution of a handsome picture window, 7 feet 2 inches by 7 feet 2 inches in the front living room wall in place of the old-fashioned small type opening that prevailed when the 90's were supposed to be gay. By correcting the faulty window arrangement a dark and uninviting room is now flooded with sunshine. By removing the old porch the house was given an air of Colonial dignity and quiet.

New Living-Dining Room.

The needs of the present time were carefully considered in the revised floor plans. In the early youth of this home, more than three score years ago, there had been a front and back parlor, dining room, and kitchen. Later the front and back parlor had been thrown into one room, quite a long room, some 30 feet by 13 feet.

Mr. Voita decided that this room could be converted into a modern living-dining room and that the original dining room could be transformed into a studio-bedroom, or an extra room for any purpose the family might desire. All that was needed to accomplish this change was to close the old opening between the original living room and dining room and to cut a new opening that would lead directly from the new dining room to the kitchen. In this way the original dining room became an isolated room, readily accessible to front hall or kitchen: the type of first floor "extra" room which could be used as a guest room, study, den, or family bedroom.

Pantry Now Powder Room.

In the course of this change a pantry found a new purpose in life. It was changed into a powder room with adjoining space for a shower stall, and since the kitchen was large and could be given abundant cabinets and working areas the plan of the house was definitely improved by the elimination of the old pantry.

The home has been furnished and decorated thruout with fine taste and the front hallway is an intriguing spot. If you have ever wondered what to do for an old front hall to give it personality, you will find answers here.

The walls and stairway have been covered with a knotty pine wall board and the ceiling has been painted.

FIND 1,974,604 HOMES IN STATE HAVE RADIO SETS

Census Reports on Ownership.

BY LARRY WOLTERS.

Of the 2,192,724 homes in Illinois 1,974,604 have radios, the bureau of census of the department of commerce announced last week. The figures were assembled from data gathered in the 1940 census of housing.

No radios were reported in 164,421 homes and no figures were available for 53,699 homes. Cook county had 1,060,563 homes with radios; 40,800 without, and 24,105 not reporting. Chicago has 891,841 radio homes and 36,434 with no radios. There are no reports from 21,469 homes.

If the homes not reporting are excepted it appears that only about 4 per cent of Chicago homes are without radios. But for Illinois as a whole the percentage of radioless homes is much higher, about 7 per cent.

A report on the number of radios in homes in the larger cities follows:

Cities of 25,000 or more:	Total homes.	With radio.	No radio.
Alton	8,663	7,758	651
Aurora	13,155	12,241	379
Belleville	8,563	7,881	548
Berwyn	13,901	13,632	126
Bloomington	9,678	8,792	515
Chicago	949,744	891,841	36,434
Cicero	17,918	17,389	368
Danville	11,248	9,963	934
Decatur	17,298	15,898	920
East St. Louis	21,148	18,215	2,224
Elgin	9,972	9,318	310
Evanston	18,150	17,364	336
Galesburg	8,784	8,070	498
Joliet	11,538	10,702	591
Maywood	7,207	6,982	122
Moline	10,246	9,685	380
Oak Park	19,104	18,738	142
Peoria	30,459	27,626	1,797
Quincy	11,974	10,599	1,146
Rockford	24,822	23,136	909
Rock Island	12,357	11,550	509
Springfield	21,585	19,050	1,217
Waukegan	9,051	9,032	312

The disparity in figures between total number of homes, and those with or without radios results from the fact that no reports were available from some homes.

10TH WARD G. O. P. HAS PICNIC TODAY IN EGGERS WOODS

The 10th ward Republican organization will have its annual picnic today at Eggers woods, 114th street and Avenue B. Cars will provide transportation to the picnic from 108th street and Ewing avenue. Henry DeCero is general chairman. There will be games, races, dancing, and refreshments. War stamps will be given as prizes. Dr. H. E. L. Timm is Republican committeeman of the ward. Officers of the organization are: Chester Harman, president; Edward Hendron, Frank Michalak, and Carl Mienke, vice presidents; James T. Roe, secretary; Henry Margraff, treasurer; and Charles Markusic, sergeant at arms.

Calvary Baptist Pastor Names Sermon Topics

The Rev. Charles Yelton, pastor of Calvary Baptist church, 2309 East 80th street, will speak on "A New Thing in Zion" at 11 o'clock today at the church. At 7:45 o'clock he will discuss "This Quest for Right."

Bridgeport to Observe Day of United Freedom

A Day of United Freedom will be sponsored at 2 o'clock today by the Bridgeport Civic league at Mark White square, 30th and Halsted streets. A parade will be held at 1 o'clock. The Rev. Stanley Radniecki, pastor of St. Barbara's church, will give the invocation. John Falasz will be chairman. Entertainment will be given by Erwin Kajer, blind accordionist, and Leona Richter, Bridgeport singer. The youth group of the Polish National alliance will present a program of folk songs.

Picture Window in Modernization

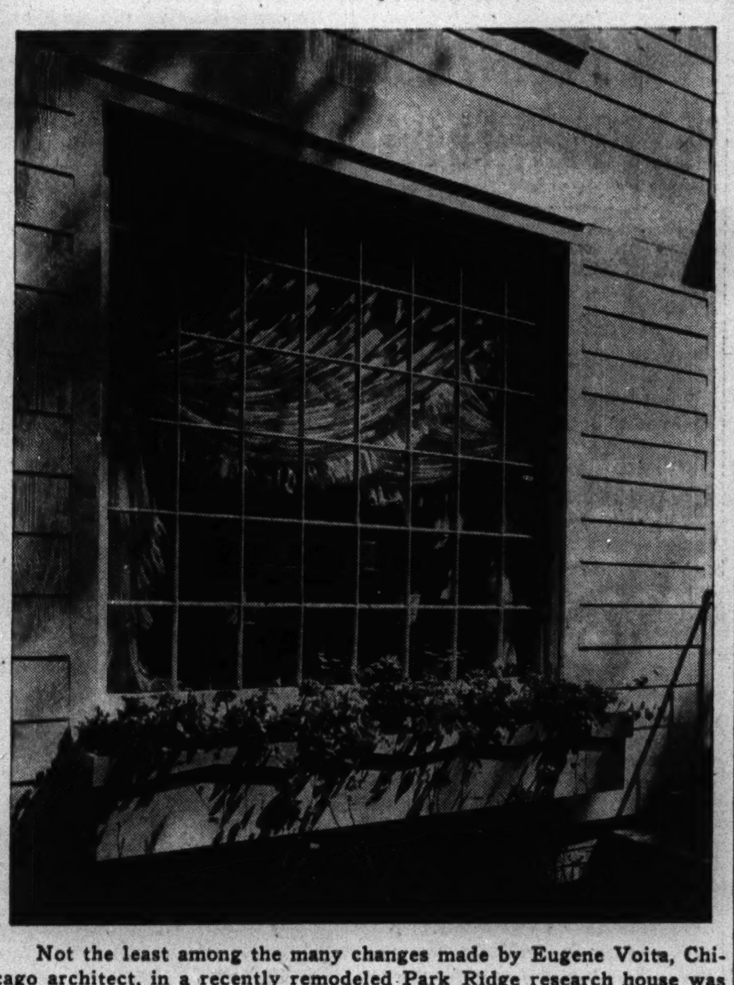

Not the least among the many changes made by Eugene Voita, Chicago architect, in a recently remodeled Park Ridge research house was the use of a striking picture window treatment at the front in place of the old fashioned sash.

This Week in the Garden

Monday, Aug. 31.

The asparagus bed will respond to an application of bonemeal, altho some commercial fertilizers, including bonemeal, may be scarce. Barnyard manure is excellent if obtainable. Get the order to the nursery man for trees to be planted this fall. Considerable time is gained by fall planting, but the plants should be staked and mulched to prevent loosening during storms.

Paper white narcissus should be potted for Thanksgiving bloom. Buy them as soon as available on the market. They do very well in bowls of pebbles and water.

Tuesday, Sept. 1.

Transplanting iris should be completed before the fall rainy weather. This is one of the best perennials for city use; it is easily increased by division of the rhizome, and may be had in a great range of color. It should not be planted too deep for the rhizomes often protrude from the surface being exposed to the rays of the sun.

Do not wait until the last moment to plant peonies, for they like a period in which to make root growth. Planting may begin now.

Wednesday, Sept. 2.

Stake hardy chrysanthemums if needed and disbud for larger blooms. Buds are removed when very small by simply twirling them off with the fingers and leaving a single terminal bud to develop. Manure water or commercial plant food should be applied about the same time. Liquid cow manure is excellent for this purpose.

This is a good time to root prune wisteria if it has not flowered well. Simply plunge the blade of the spade into the ground, severing the roots somewhat away from the base. Flower spurs will be encouraged to form with less growth.

Thursday, Sept. 3.

The minor bulbs, such as crocuses, snowdrops, glory-of-the-snow, squills, and fritillaries, should be planted as soon as they can be purchased, for they make a fall root growth before severe weather.

Sept. 20 is usually about the time of the first frost, but all house plants should be lifted, potted, and allowed to become established before removal indoors. Broken pots should not be used. Dirty pots should be soaked in water and scrubbed, allowed to partially dry, and then used.

Friday, Sept. 4.

Make the new lawn now and up to the middle of the month, for grass will grow rapidly on a lowering temperature while weeds will cease to grow as rapidly as they do in spring or on a rising temperature.

With all the rains that have occurred the last month the lawn should need little artificial watering. However, if dry weather comes it may be necessary to soak the ground. New lawns should not be allowed to dry out at any time, for the young grass is tender and needs to be kept growing rapidly.

Plant lice can be controled with applications of nicotine. If tobacco stems are obtainable from a tobacco factory, soak a double handful in a bucket of water for 24 hours, dilute the stock solution until it is the color of tea and spray.

Saturday, Sept. 5.

Some of the best foliage plants for the home include the following: Cast iron plant [aspidistra elatior], Chinese evergreen [aglaonema modesta], dracaena [corn plant], ferns in variety, Norfolk island pine [araucaria excelsa], palms in variety, rubber plant [ficus indica], screw pine [pandanus veitchii], bowstring hemp [sansevieria].

The best vines are the phildendron, English ivy, asparagus fern, and wax plant [hoya carnosa]. Try some of the following under electric lights: Begonia, coleus, peperomia, saintpaulia [African violet], sansevieria, ferns, cyclamen.

House plants require plenty of fresh air, but not direct drafts. The temperature should be around 70 degrees during the day and 55 at night. Flowering plants in pots must be kept well watered or the flowers will fade and their period of bloom considerably reduced. A moist temperature is essential and humidifying devices arranged.

Syringing at frequent intervals will keep the foliage clean and free from an accumulation of dust. Water is supplied to the plants when the soil is dry and the plants need water. There is no set time to water house plants.

[Prepared with the coöperation of the Garfield park conservatory.]

17 WOMEN STUDY ADVANCED RADIO FOR ARMY WORK

Will Release Men for Active Service.

Seventeen women are taking a course in advanced radio and electronics at the University of Chicago which is the beginning of a program to train thousands of women to replace men in the army signal corps. While they will never reach the battlefield they will play an important part in the war effort by releasing trained men to the fighting forces.

The need for technically trained men in the military forces as officers and engineers in the field is daily growing more acute. One of the solutions adopted by the signal corps, to solve the shortage problem, was to replace men with women. This solution was originated in the 6th service command, which is commanded by Maj. Gen. George Grunert.

Class Starts as Experiment.

The women at the University of Chicago, who range in age from 21 to 44 years, are a part of the most elaborate military technical training system in the world, according to Col. Charles N. Sawyer, commandant of signal schools, who has charge of signal corps training in the 6th service command.

The class was started two months ago as an experiment. Col Sawyer reports the experiment is developing into a success. Upon completion of the course those who are temperamentally suited as instructors will teach, others will work in the signal corps radio shops and some possibly will be transferred for signal corps administrative work.

The applicant must have either practical experience or hold a bachelor of science degree or its equivalent in mathematics or phyics. Of the University of Chicago group, three of whom are married, all but two are college graduates. Seven either have or are working for masters degrees.

Paid $1,620 Per Year.

The students are enrolled under a special civil service classification. They are paid $1,620 per year while training, and when they are graduated, in about a month, their annual salary will be increased to $1,800.

Col. Sawyer explained their objective is to get women with "mathematical minds." Typical of the training most of the students have undergone is the record of Miss Margaret A. Anderson, who was graduated from the Illinois Institute of Technology. Her course included algebra, plane and solid geometry, and differential and integral calculus. Mrs. Elizabeth S. Bechtel, 7859A South Shore drive, was graduated from Cornell university in 1923. She taught mathematics and physics in Pittsburgh schools.

Students are Listed.

Others who are taking the course are: Mrs. LeVona Benham, 82 East Elm street, who has a masters degree from the University of Illinois; Miss Rose DeMuth, 6626 University avenue, Oshkosh Teachers college; Mrs. Cesarine DeVinney, Columbus, Wis., Beloit college; Miss Lorraine Golden, 6968 North Ashland avenue, University of Chicago; Miss Illareth Grill, Peoria, Bradley college; Miss Josephine Hodges, 9837 Longwood drive, University of Chicago; Miss Margaret Krueger, 1406 Lawler avenue, University of Iowa; Mary P. Mackin, 6137 Green street, St. Xavier, and Maryruth Martin, 8828 Harper avenue, Michigan state college.

Also enrolled are: Miss Madeline May, 4544 Hazel street, University of Chicago; Miss Geraldine Rapp, Kenosha, Wis., University of Wisconsin, who formerly was an inspector of shells in a munitions plant; Miss Sadelle Tasemkin, 5431 Woodlawn avenue, University of Chicago; Miss L. Ruth Wolkow, 5748 Blackstone avenue, Wellesley college; Miss Patricia Walsh, International house, Smith college, and Miss Mary C. Roche, 830 North Lorel avenue, University of Illinois. Applications for future courses should be made at 209 West Jackson boulevard.

BRIG. GEN. LEO BOYLE TO BE INTERVIEWED ON RECRUITING MILITIA

Gen. Leo M. Boyle.

Brig. Gen. Leo M. Boyle, adjutant general of the state of Illinois and chief of staff of the Illinois Reserve militia, will be Bob Elson's guest on the "Leadoff Man" program to be aired at 3:40 p. m. today on W-G-N. The interview with Gen. Boyle will be broadcast between the first and second games of the Cubs-New York Giants' double header at Wrigley field.

Gen. Boyle will attend the games to watch a demonstration drill by the first infantry of the militia. The infantry drill will be part of the militia recruiting drive and Gen. Boyle will tell the radio listeners of the service they can do their state and country by joining the home guards.

GUARANTEED
ROOFS
FLAT BUILDINGS
As Low As
$49.00
HOUSES
As Low As
$39.00
SIDING
As Low As
$120.00
INSULATION
AT LOWEST PRICES
NO MONEY DOWN
$5.00 Per Month
Our Roofing and Siding Materials Are Made by
BIRD & SON, INC.—Est. 1795
Phone or Write for FREE ESTIMATES
Licensed—Bonded—Insured
NATIONAL ROOFERS
1051 W. 59TH ST.
NORMAL 3300
We employ no salesmen

CHICAGO'S GREATEST LAUNDRY VALUES
CASH AND CARRY
SAVE 20% to 30%
JACKSON PARK LAUNDRY
6328 Dorchester Ave.

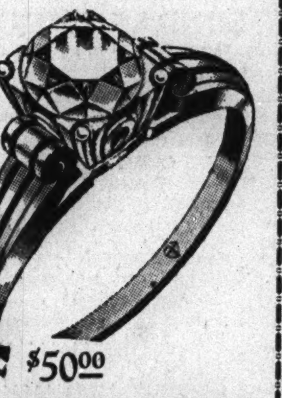

Her Diamond
Most precious to a girl is the diamond of her engagement. Let it be matchless, whatever its size! We shall be glad to help you choose a diamond whose beauty will be worthy tribute.
$50.00
TERMS IF DESIRED
COLE & YOUNG CO.
9144 Commercial Ave.
Open Thurs. and Sat. Eves.

GUARD AGAINST FUEL SHORTAGE! INSULATE NOW!
You can reduce your fuel consumption as much as 1/3 and make your home up to 15° cooler in summer, if you insulate NOW with inexpensive Gold Bond Rock Wool.
4-Inch Thick Batts. Sq. ft. 5¼c
Your expert workmanship insures proper insulation with all work and material guaranteed.
Complete job $75.00 and up installed
Payments as low as $5 monthly
STORM SASH
ORDER NOW—SAVE 10%
Opening — Price Each
.1.4x3.0 — $1.30
.2.0x4.0 — $1.81
.2.0x4.8 — $1.99
This 10% Discount is on ALL Stock Sizes
FOR FREE ESTIMATE AND MEASURING SERVICE
Call REGENT 8040
CITY SERVICE LUMBER CO.
Since 1922
8050 South Chicago Ave.

GILL & CO.
Chicago's Outstanding Liquor Chain
We Never Substitute
Plenty of BUDWEISER and other 12-oz. BOTTLED BEER
Call for Delivery Service or Visit Your Nearest Store:
7920 S. Halsted St. Stewart 7714
2406 W. 63rd St. Pros. 2177
1824 E. 79th St. So. Shore 2267
1238 E. 47th St. Ken. 6500
DRAFT BEER

¼ BBLS. ½ BBLS. ⅛ BBLS.
Gill & Co. is the originator and Sole Distributor of the Beer That Won't Go Flat, and Stays Cold Without Ice.
BEER HALF GAL. 39c GAL. 71c
CASH and CARRY

STORAGE
for a trunk or vanload!

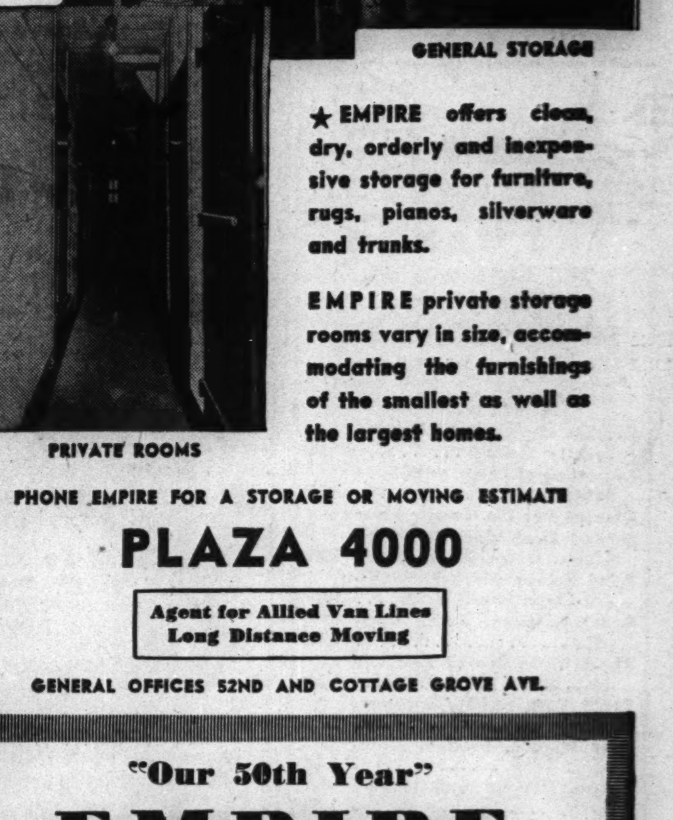

GENERAL STORAGE
PRIVATE ROOMS
★ EMPIRE offers clean, dry, orderly and inexpensive storage for furniture, rugs, pianos, silverware and trunks.
EMPIRE private storage rooms vary in size, accommodating the furnishings of the smallest as well as the largest homes.
PHONE EMPIRE FOR A STORAGE OR MOVING ESTIMATE
PLAZA 4000
Agent for Allied Van Lines Long Distance Moving
GENERAL OFFICES 52ND AND COTTAGE GROVE AVE.
"Our 50th Year"
EMPIRE
STORAGE—MOVING

COUNTY SCHOOLS PLAN SYPHILIS, DENTAL SURVEYS

Seek to Remedy Defects Found by Army.

The Cook County Health unit, serving the area outside of Chicago, will go all out this school year cooperating in a national drive against venereal disease and dental deficiencies, particularly among junior and senior high school students, according to Dr. E. A. Piszczek, health officer.

The program is aimed toward reducing the number of military rejections among future fighters and toward a general betterment of health of the generation which will carry on after the war. The project, on a national scale, is in line with suggestions by President Roosevelt and will be carried on with aid of federal and state, as well as local funds.

Will Give Blood Tests.

The health unit is a department of the Cook county bureau of public welfare, operating under supervision of the board of commissioners of Cook county, serving the general public as well as schools. Blood tests for syphilis will be given by Dr. Piszczek and Dr. John B. Hall, epidemiologist of the unit, with coöperation of 16 nurses attached to the unit. The tests will be taken at the school buildings with the parents' consent, it was explained.

This testing will augment the routine of the unit's various health activities, which have been intensified during the war.

Surevys, to determine how much dental work is needed and to what extent venereal disease is prevalent, will be made in 20 county high schools under the health unit's jurisdiction this fall. The results of this survey will determine what action will be taken, Dr. Piszczek said. These schools represent an enrollment of approximately 34,000 students.

How much venereal disease may be found is a question, since this work formerly has not been promoted extensively in schools, but figures from other years show that 10 to 15 per cent of the students needing dental care do not get it except thru the county health unit clinics. In the year which ended June 30, 6,488 children were given dental care, 17,590 teeth were filled, and 7,322 teeth were extracted.

Clinics Are Listed.

Venereal cases among draftees and enlistees for armed services has been at the rate of 45 per 1,000 nationally, with the Illinois rate at 19 per 1,000, it was reported.

A full time dentist of the health bureau and a full time dental health nurse will conduct the surveys. Treatment will be given at clinics in Cook County hospital, Chicago Heights, Calumet City, Oak Forest, Des Plaines, and Harvey as well as at a new one to be opened at Wheeling. The health unit has a budget of $1,200 with which to pay local dentists coöperating in the dental work. More money is expected from the Children's bureau of the United States department of labor.

Block Captain

A total of $1,650 of war bonds were sold recently at a flag raising ceremony at 79th and South Park avenue. The block organization is headed by Mrs. Bernice Erickson, 406 East 79th street, one of the few women block captains in the city. A plaque honoring the three men from the block now in service also was dedicated.

87TH EXTENSION OVER RAIL YARDS RESTS WITH I. C. C.

Backers Would Traverse Unused Tracks.

Ward leaders in both the Republican and Democratic parties have entered the fight to extend 87th street from Baltimore avenue to Burley avenue. The fate of the extension rests with the Illinois commerce commission which meets next month.

Ald. William A. Rowan [10th] recently conducted a tour of B. & O. railroad officials over the railway yards which block the extension. In addition the alderman has been active in presenting the case for the extension before the commission. On the Republican side Dr. Harry E. L. Timm, 10th ward committeeman, and Charles Gerds, 7th ward committeeman, report they plan to take a delegation of leaders from the wards to preess the case. They also have appeared before the commission to plead the cause of the extension.

10 Year Controversy.

The proposed extension has been the center of controversy for the last 10 years. Arguments for the street addition revolve about there being no thru street from the southwest side to the lakeside steel district between 79th and 95th streets. Many of the workers in the steel plants live to the west of the railway yards. If they walk they cross an overhead bridge. If they drive they must go either to 91st street or 83d street.

Ald. Rowan said the case for the extension has been completed before the commission. The yards, he said, are not in use. Another argument he advanced was that there are 22 miles of unused tracks in the yards which could be used for scrap metal to make munitions. He said he had no estimate on the number of tons this mileage represented.

He explained that the state highway department had approved an expenditure of $40,000 to build the three block extension. The railway, he added, would keep two or three thru tracks in use.

Would Ease Traffic.

Other reasons for the extension the alderman presented were: The need for a thru military road to the Carnegie-Illinois steel mill; the extension would ease traffic coming into the city from the south on highway 41, as it then could be diverted west to Jeffery or Cottage Grove avenues and would lessen travel on the narrow South Shore drive; and it would add another east-west thorofare.

In a statement released by Committeemen Timm and Gerds they pointed out that the opening of the street would more closely cement the north portion of the 10th ward and the south portion of the 7th ward besides saving time of the men employed in the steel mills who must now take a round-about way or climb a great number of steps and traverse the viaduct.

S. A. Montgomery Named Whiting Refinery Manager

S. A. Montgomery recently was appointed manager of the Whiting refinery of the Standard Oil company. He formerly was manager of the Wood River refinery of the company. He succeeds Dr. E. J. Shaeffer, who has been in ill health and retired from service.

Palos Flower Show.

The second annual flower, fruit, and vegetable show of the Palos Woman's club will be held at the village hall Saturday, Sept. 12. Mrs. George H. Ward is chairman of exhibits.

Southern Breakfast

A perfect recipe for a lazy Sunday. Delicious southern dishes prepared by women. A bountiful selection. Fifty cents every Sunday—8 A.M. to 2 P.M.

in the Windermere West Dining Room

"I'll tell the world—you'll like Younker's!"

SUNDAY AFTERNOON FEATURE
Chilled Grapefruit Juice
Seafood Cocktail
Chopped Chicken Livers
California Fruit Cup
Beef Broth with Barley

Jumbo Spring Chicken
Country Style 85c

Baked Swiss Steak
Buttered Egg Noodles 75c
Snowflake Potatoes
Rissole Potatoes

Baked Acorn Squash
Greenies

Tomato, Cucumber and Watercress Salad

Prune Whip Pie
Fresh Strawberry Shortcake
Chilled Cantaloupe
Fresh Peach Ice Cream
Butterscotch Nut Pudding

Archery Blend Coffee
Tea Buttermilk Milk Hot Chocolate

Air Conditioned—Free Parking
Private Rooms Available

Go to ARMY WAR SHOW, Soldier Field, Sept. 2-12

Younker's
Where It's Pleasant to Eat
1510 Hyde Pk. Bl.—(12 Noon to 9 p.m.)
51 E. Chicago—(12 Noon to 2 a. m.)

THE RANCH
123 EAST OAK ST.

COMPLETE SUNDAY DINNERS
Served from 11 a.m. to 11 p.m.
Bottle of Wine or Champagne Cocktail Served with Dinners for 25c
Domestic Cordial 30c

Chicken Liver, Mushroom and Tomato Omelet	$ .85
Roast Leg of Lamb, with Mint Sauce	.95
Chicken Pot Pie, Family Style	.95
Broiled Lamb Chops or Pork Chops, Glace Peach	1.05
Fried Spring Chicken, Southern Style, Egg Noodles	1.00
Roast Duckling, Apple Compote	1.10
Roast Prime Rib of Beef, Au Jus	1.20
Roast Tom Turkey, Dressing, Cranberry Sauce	1.20
Filet Mignon, Broiled, Mushroom Tops	1.25
Jumbo Lobster Tail, Drawn Butter	1.20
Lake Superior Whitefish or Trout, Broiled	1.15
Prime Club Sirloin Steak, Broiled, Mushrooms	1.60
Ranch Sirloin Steak	2.10

(Complete with appetizer to dessert)
Famous for Steaks, Chops, Fish, Chicken, Chef's Salad
Open all night. Parking accommodation.

A bit of the COUNTRY in Town

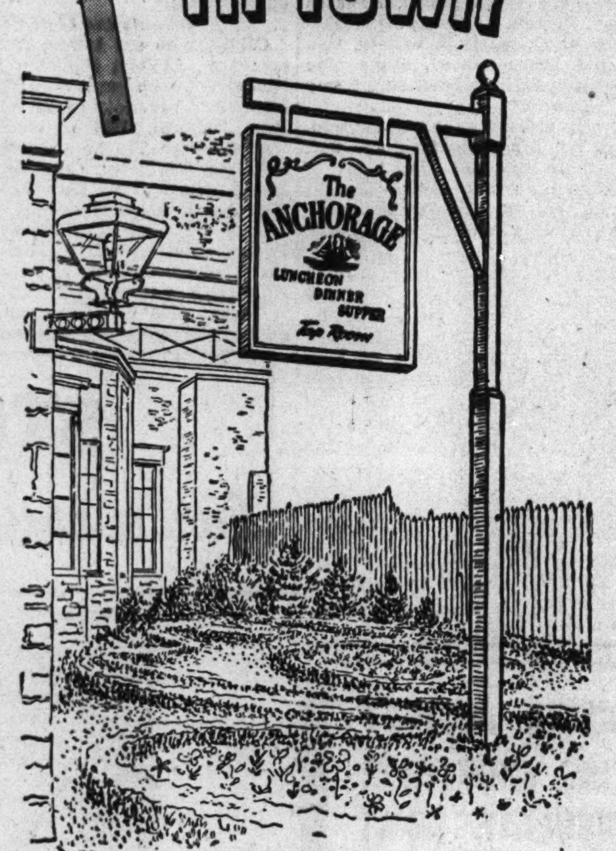

Open nightly to 1 A.M.
LUNCHEON · DINNER · SUPPER
TAP ROOM

Windermere East Hotel

3 Magnificent Dining Rooms

Today and during the week enjoy the hospitality of one of these three beautiful dining rooms. Trust Martin's reputation for good food—you'll find it served to perfection . . . exceeding your fondest hopes, and at popular prices . . . in whichever room you choose. Completely air conditioned. All three dining rooms open all night.

POPULAR PRICES ALWAYS

Martin's
71st & JEFFERY

RESTAURANT &
COCKTAIL LOUNGE
Ample Free Parking
Phone Fairfax 2106

The Purity of HOME COOKING blended with CRAFTSMANSHIP of master chefs

2015 E. 71st at Jeffery

You Can Get Them All at the
CORNER HOUSE
RESTAURANT air-conditioned for your comfort
100 E. OHIO ST.
Bottle of Wine or Champagne Cocktail Served with Dinners 35c—Domestic Cordial 30c

Baked Turkey au Gratin with Noodles	85c
Roast Prime Ribs of Beef	$1.10
Roast Leg of Spring Lamb, Mint Jelly	95c
Roast Turkey, Dressing, Cranberry Sauce	$1.10
Fried Spring Chicken, Southern Style	$1.00
Broiled Lobster Tail, Lemon Butter	$1.15
Filet Mignon, Broiled, in Individual Pan	$1.25
Roast Beef Tenderloin, Fresh Mushroom Sauce	95c
Fricassee of Chicken, Egg Dumplings, en casserole	95c
Broiled Lamb Chops or Pork Chops, Glace Peach	$1.05
Roast Duckling, Apple Compote	$1.05
Broiled Lake Superior Trout or Whitefish	$1.00

Complete from Appetizer to Dessert
SERVED SUNDAY FROM 11 A. M. TO 11 P. M.
Open all night. Parking at Lydy's across the street.

DINE AT THE COVERED WAGON
ALWAYS OPEN · PLENTY OF FREE PARKING
HOME OF THE PAN BROILED STEAK
MICHIGAN AVE. AT 22nd ST

COMPLETE SUNDAY DINNERS
Served from 11 a. m. to 11 p. m.
Bottle of Wine or Champagne Cocktail Served with Dinners 35c—Domestic Cordial 30c

Fresh Shrimp Cocktail
Potato Chips Roquefort
Chilled Fruit Juice
Bismarck Herring
Cream of Chicken, Noodles
Consomme Julienne

Turkey Tetrazinni, Individual	.75
Chicken Livers Mushroom and Tomato Omelette	.80
Delicious Baked Spareribs, Dixie Style	.95
Roast Leg of Lamb, with Jelly	.95
Fried Spring Chicken, Fine Egg Noodles	$1.00
Roast Turkey, Dressing, Cranberry Sauce	$1.05
Roast Prime Rib of Beef, au Jus	$1.05
Filet Mignon, Broiled, Fresh Mushrooms	$1.20
Club Sirloin Steak, Broiled, Cottage Fried Potatoes	$1.55

Choice of Desserts and Beverages
Air-conditioned for your comfort. Open all night. Free parking.

Informal SUNDAY ENGLISH BREAKFASTS

SERVED FROM 8 AM TO 2 PM 75c

The ANCHORAGE
Windermere East Hotel
Fairfax 6000
56TH STREET AT JACKSON PARK

Complete 8 COURSE DINNERS from $1.00

Air-Conditioned . Free Parking
1435 E. 51st Street

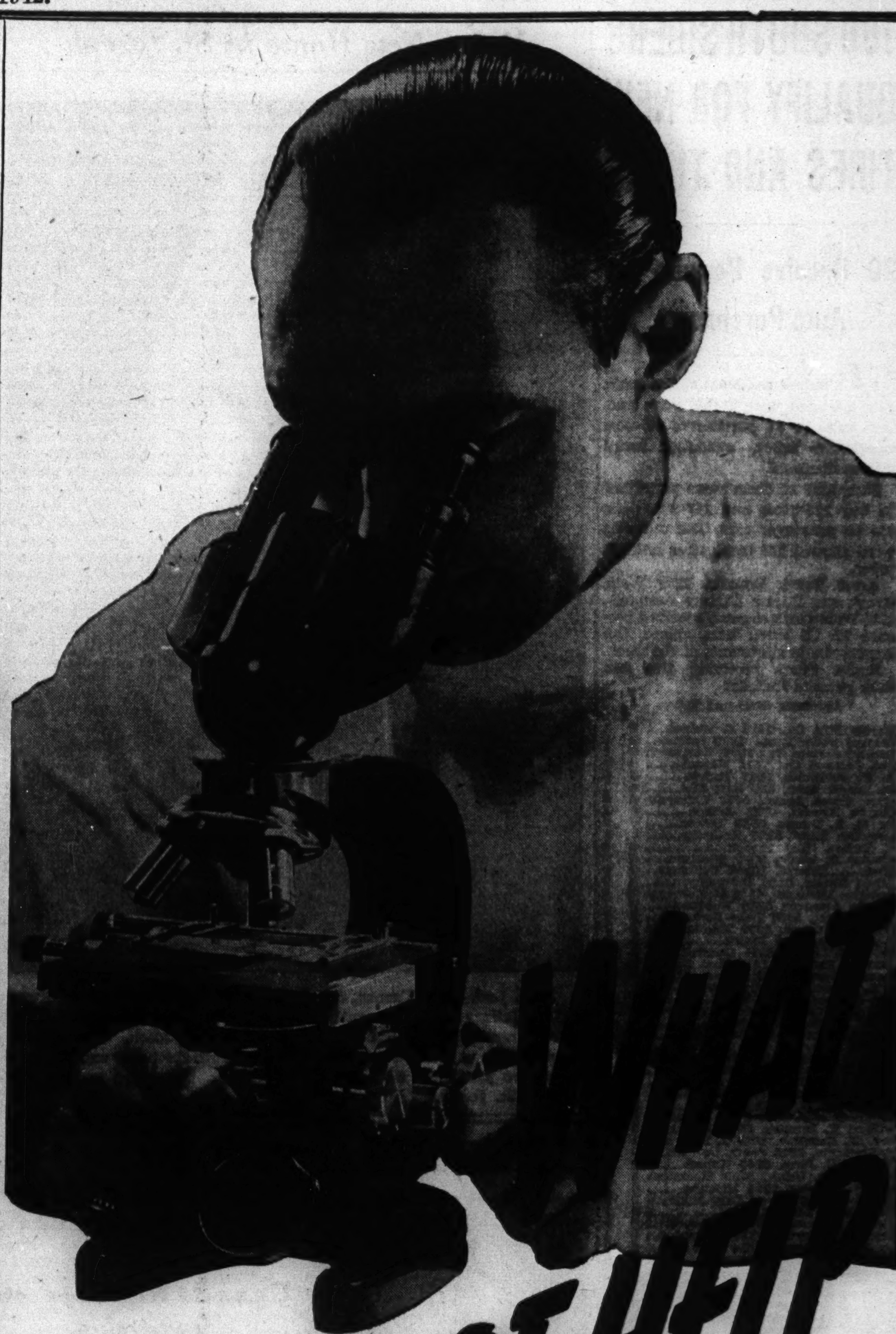

WHAT KIND OF HELP DO YOU WANT TO HIRE?

A CHEMIST?
A TAILOR?
A VULCANIZER?
A PLANT ENGINEER?

This proved method will help you get the able workers you need

Time-tested by employers and employment agencies for quick response and volume and quality of replies, the Tribune is Chicago's leading employment market.

Because help wanted advertisers get better results in the Tribune, they place far more advertising in the Tribune than they place in any other Chicago newspaper.

The larger volume and greater variety of help wanted offers in the Tribune attract men and women of every degree of skill, experience, and training, thereby making it a simple matter to get the right person for the job.

Furthermore, the Tribune's circulation of over 1,000,000 daily and Sunday gives the coverage needed to get the volume of replies which enables you to make the most satisfactory choice.

Phone your want ad as late 5:30 p. m. and you can start interviewing applicants the next morning. Call SUPerior 0100—Want Ad-Viser.

CHICAGO TRIBUNE WANT AD SECTION

MONEY SAVING VALUES FOR HOME AND THE FAMILY!

BOYS' PLAID CAMPUS COATS

Use Our Layaway Plan—$1 Deposit Holds Your Coat Until Oct. 10th

$12.95 value. 32-oz. all-wool plaid campus coat, lined with genuine electrified lambskin. Double-breasted, all around belt style. In blue, brown, maroon and green. 8-20. **$10.95**

BOYS' POLO DRESS SHIRTS..........$1.19
"Tom Sawyer" dress shirts, tailored with double yoke pleated back. Sizes 8 to 14½. Polos, zipper front style. Sizes 6 to 16. Plaid flannels. Sizes 8 to 18.

BOYS' WARM SWEATERS...........$2.29
Rugged, warm sweaters, in zipper, button front or crew neck styles. Choice of many good looking colors. Sizes 30 to 40.

BOYS' QUALITY LONG PANTS.......$2.49
Corduroys, in solid colors or partridge patterns. Sizes 8-18. Part wools, with pleated front, matching belt. Sizes 8-20.

Boys' and Youths' Dept.—2nd Floor.

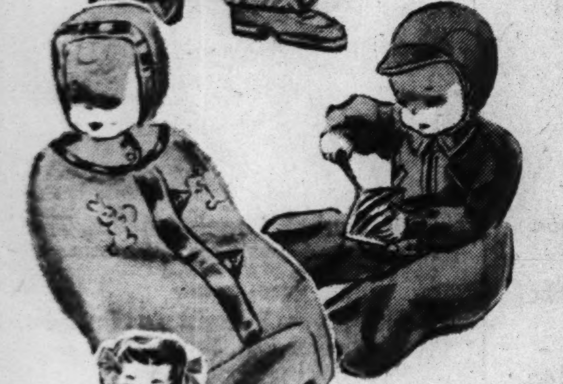

VALUES FOR BABIES

Beacon Buntings $1.49
Adorable appliques trim these pink or blue buntings.

Snow Suits $4.95
Toddlers' 2-piece suits, warmly lined. Zipper fastened.

Fleece Coat Sets $3.95
Coat, zip leggings and hat. In smart pastels.

Vanta Knit Sleepers.........$1.98
"Grippers" fastened sleepers. Top and 2 pair pants.

2-Piece Play Suits 69c
Butcher boy suits, sturdily made and washable.

Infants' Dept.

Girls' Fruit-of-the-Loom

DRESSES

$1.39

New Autumn Styles

The loveliest colors and combinations! Also other higher grade dresses included. Sizes 7-10 and 7-14.

Girls' Dept.

Tots' Fall

FROCKS

79c

Sizes 3 to 6X

Festive styles in new prints and stripes of tubfast cotton. Sizes 3 to 6X.

Juvenile Dept.

ENJOY FALL FASHION IN REAL COMFORT!

Lady Frances SHOES

$4.48

√ Arch Supports
√ Metatarsal Pads

The ideal shoes for this season of more walking than ever! Beautiful Autumn styles, concealing the bliss of arch shank support and metatarsal pads. Sizes 4½ to 9; widths, AA to EE.

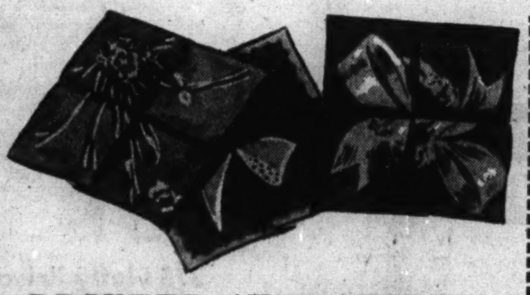

PRINTED 'KERCHIEFS

In Newest Fall Patterns **25c**

Large size 'kerchiefs in a stunning array of new Autumn patterns and colorings. A splendid assortment from which you'll choose 'em by half-dozen.

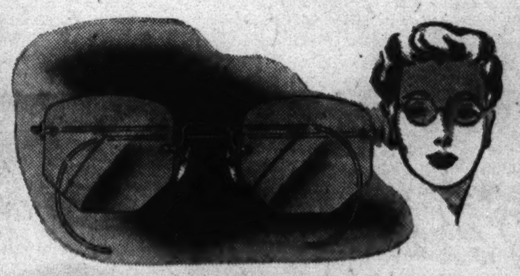

TORIC EYEGLASSES

Regular $9 Gold-Filled. For Near or Far Vision **$4.75 Complete**

The most modern frames and rimless mountings. "Precision" sight test included. Other single vision glasses priced to $12.

Optical Dept. Directed by Dr. D. M. Appel, O. D.
(Not in Indiana)

"W. B." FOUNDATIONS

Two Superb Models **$7.50**

Above-the-Average in Quality . . . For You With the Average Figure

Choose a built-up shoulder or a plain shoulder to meet your individual figure requirements! All side-hook with lined lace bra-top.

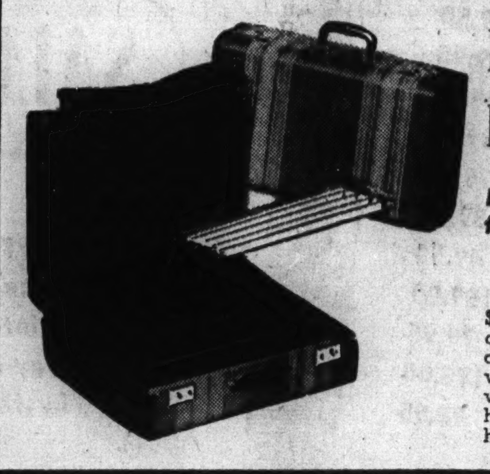

LUGGAGE ENSEMBLE

Both for $14.45

$5 Down; $1.25 Weekly

$18.95 value. This smart set consists of an overnite case and ladies' wardrobe. Of woven striped canvas, bound with split cowhide. Wardrobe has multiple dress fixture, holds 4 to 8 dresses.

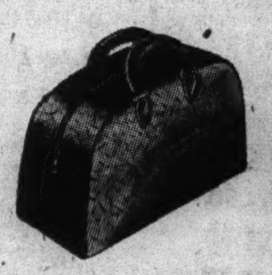

18 Inch Zipper
Carryall Bag
$4.95 Value **$3.95**
Split cowhide leather bag with good zipper fastener. Ideal for servicemen.

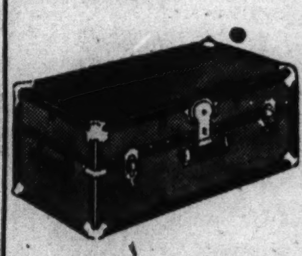

Enameled Steel Covered
Student Locker
$4.45
With removable inner tray, drawbolts and snap spring lock.

Regular $29.95 Value
Wardrobe Trunk
$9 Down; $1.25 Weekly **$24.95**
Full size; fibre construction. Bulge lift type. With 6 hangers, four drawers, shoe space, inner locking device.

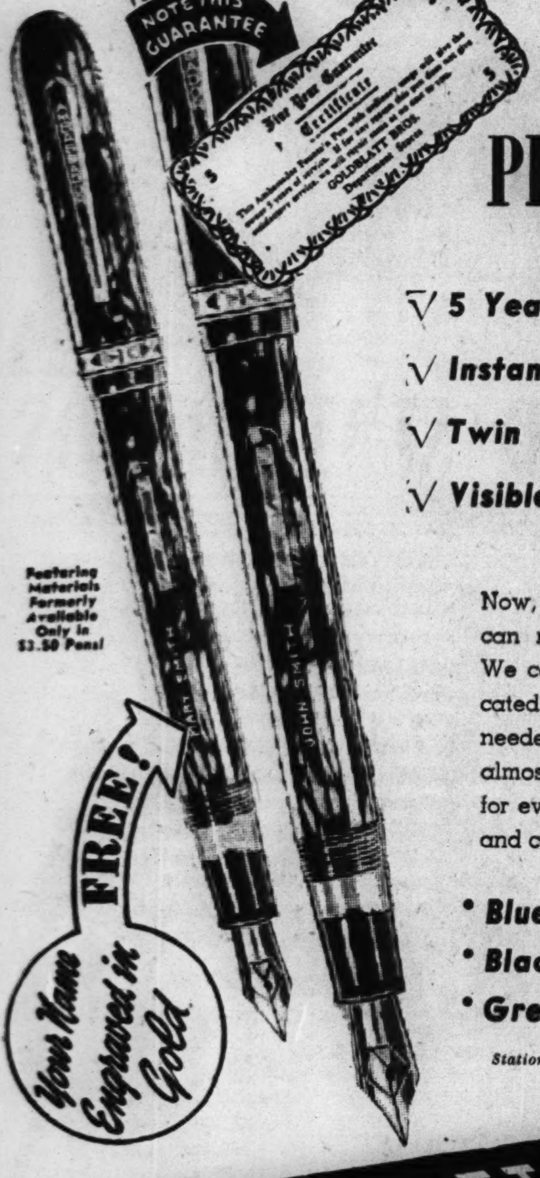

Featuring Materials Formerly Available Only in $3.50 Pens!

For a Limited Time Only

AMBASSADOR PERSONALIZED PENS

69c

√ ***5 Year Guarantee***
√ ***Instant Touch Writing***
√ ***Twin Action Pen Point***
√ ***Visible Ink Supply***

Now, since you're writing more than ever before, you can really appreciate this tremendous, timely offer! We can't promise that a value like this will be duplicated for the duration, because the raw materials needed for the manufacture of these pens are on the almost-impossible-to-get list! Buy now for yourself, for every member of your family, for future gift-giving, and certainly for boys in service who really need them!

- ***Blue***
- ***Black***
- ***Green***
- ***Grey***
- ***Brown***
- ***Burgundy***

Stationery, Main Floor (Not in Joliet)

GO TO
ARMY WAR SHOW
SOLDIER FIELD
SEPT. 2-12

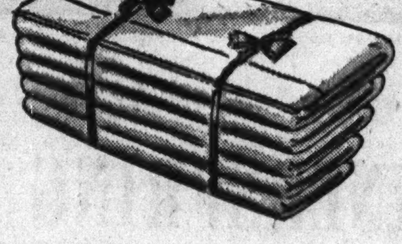

GOLD COAST BED SHEETS

8 Year Laundry Tested!

81x99-In.
72x108-In. } **$1.59**

63x99-Inch Size $1.49
72x99-Inch Size $1.54
81x108-Inch Size $1.79

Pillow Cases to Match
42x36-In., 37c 45x36-In., 39c
45x38½-In., 42c

80-SQUARE ZIP PILLOW COVERS
To conserve your pillows. Bleached muslins with easy-to-work zipper opening. **54c**

Sugar Sacks
Washed. 100-lb. size. Soft and absorbent. 10 limit. Ea. **8½c**

Pillow Covers
Cordura or DuPont cloth. Dust and perspiration proof. **94c**

Comforter Covers
Fast color floral patterns. 72x84-in. Bound seams, rubber buttons. Color choice. **$2.29**

Linen Toweling
16-in.; Stevens. Bleached or unbleached; with smart colored borders. Yard. **20c**

EXQUISITE SCRANTON LACE CLOTHS

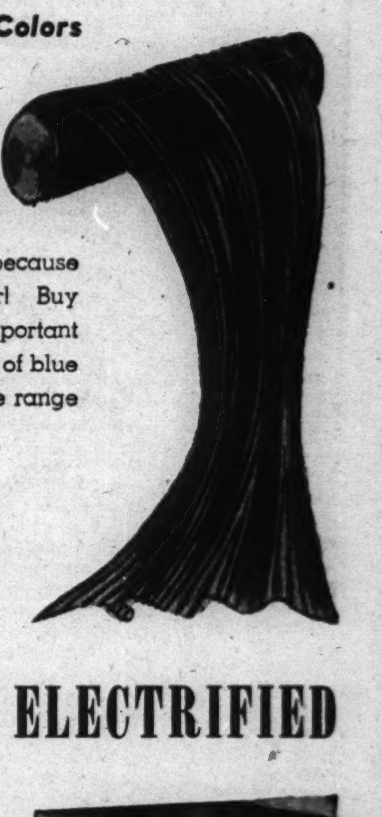

Regularly $2.49 . . . Save 61c During This Sale!

Intricate lace patterns styled for beauty; expertly woven of fine yarns for long-time use. Decorative enough for parties . . . practical enough for every-day service. Soft ecru. 72x90-inch size. **$1.88**

COMPARE OUR LOW PRICE ON CORDUROY

Favorite Narrow Wale in 20 New Colors

Imagine! You Now Pay No More Than You Did Last Year! **95c Yd.**

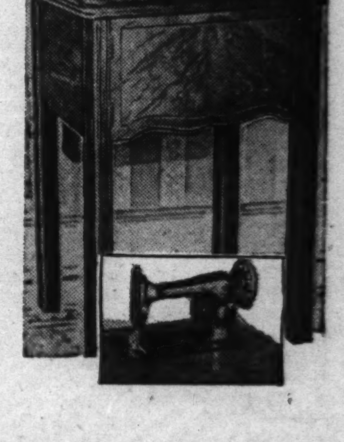

How is such tremendous value possible! Only because our buyers contracted for this fabric last year! Buy it for dresses, slacks, suits, jackets. Plenty of important colors: Turkey and fire red, peat brown, shades of blue and green and many others—the most complete range anywhere. Choose from 20 colors.

Spun Rayon Dress Fabrics, Yd. 39c
39-in. ribbed crepes, 30% Techa blend, others. Fabrics made to sell for 59c and 79c a yard! 39 inches wide. In brown, wine, oxford, bright red and other new fall shades.

REBUILT "SINGER" ELECTRIFIED SEWING MACHINES

Worth All of $59.95 **$49.95**

Minimum Down Payment; $1.25 Weekly

Completely rebuilt for perfect performance! Electrified Singer head with a brand new motor. Rheostat and new walnut veneered console cabinet. All worn parts replaced and tested. Fully guaranteed.

Sewing Instructions Free!

GOLDBLATT BROS. *Department Stores*

STATE ST. STORE	On Broadway	On Lincoln	On Chicago	On Ashland	On 26th St.	On 91st St.	Chicago and	Hohman Ave.	645-665
State, Jackson, Van Buren	Near Lawrence	Near Belmont	Near Ashland	and 47th St.	and Christiana	and Commercial	Cass Streets	at Sibley	Broadway

GOLDBLATT'S FOR HOME NEEDS

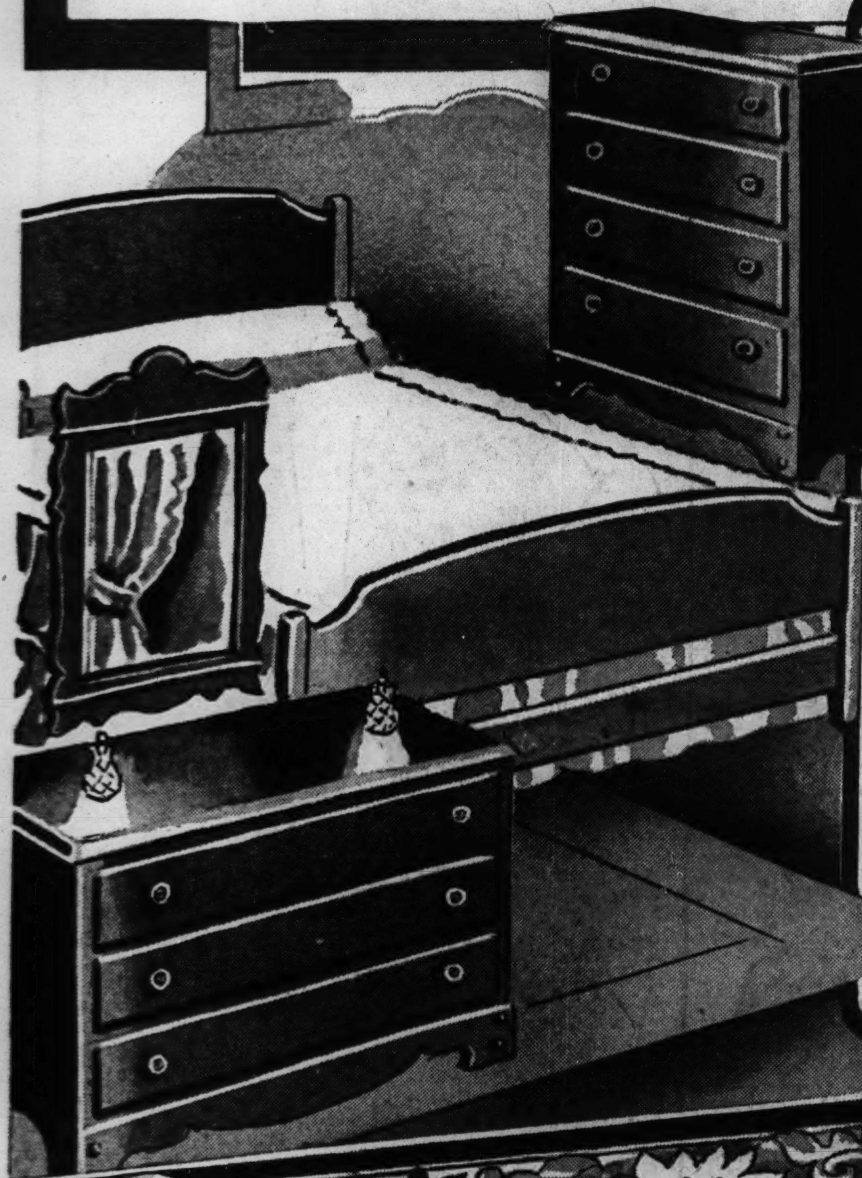

Traditionally American in Styling! Charming

3-Piece "Concord" MAPLE BEDROOM

$39.98

$9 Down, $1.25 Weekly

3 Drawer Dresser, Mirror
Big Chest with 4 Drawers
Full Panel Type Roomy Bed

- √Solid Northern Maple
- √Finished in Warm, Mellow Tone
- √Wooden Bee-Hive Hardware
- √Durable Peg-Type Construction
- √Substantial Platform Base Style

"HURT" ORIENTALS

Save 30% to 60%

Store Used and Repossessed Orientals at a Fraction of Their Original Price! This Is Your Opportunity to Get Those Precious Rugs You Wanted but Never Thought You Could Afford! At Our State St. Store Only.

Size	Description	When New	Sale Price
8.8x11.9	Sparta	$198.00	$119.50
9x12	Kerman	198.00	59.50
9x12	Chinese	198.00	69.50
8.8x11.9	Sparta	219.00	119.50
9x12	Chinese	229.00	79.50
9.4x12.6	Arak	179.00	59.50
8.8x12.6	Kerman	198.00	59.50
9x12	Chinese	198.00	69.50
9x12	Lillahan	198.00	89.50
9x12	Chinese	189.00	59.95
9x12	Kerman	189.00	79.50
9.6x12.10	Ghordes	189.00	59.50
3x5	Semi-Antique	39.50	9.99

Size	Description	When New	Sale Price
8x10	Chinese	$169.00	$ 59.50
8x10	Chinese	169.00	44.50
9.8x14.2	Sparta	298.00	69.50
10x13.6	Chinese	319.00	89.95
11.8x12.2	Ghordes	298.00	49.50
10.8x13.1	Mahal	319.00	89.50
10.4x13.10	Ghordes	298.00	79.50
10x15	Montaza	398.00	139.50
10x14.3	Agra	198.00	49.50
10x14	Chinese	349.00	159.00
10.6x13.9	India	298.00	79.95
10.8x14.10	Sparta	479.00	198.00
10x14	Chinese	398.00	98.95

Many More Items Not Listed—At Our State Street Store Only. Sizes on Orientals Are Approximate

Made to Sell for $24.98!

INNERSPRING MATTRESSES

$19.98

$5 Down, $1.25 Weekly

- √ Tempered Coil Unit
- √ Inner Roll Edge
- √ Rich Damask Tick

Here's a mattress that gives you the most for your money . . . quality, comfort, durability and low cost! Button tufts, quilted pre-built borders. Full size only. Priced at real savings!

GOLDBLATT BROS. Department Stores

GENEROUS EXPANSE OF 172 INCHES TO THE PAIR

PRISCILLAS LAVISH WITH CUSHION DOTS

This Is a Usual $3.29 Value!
But Tomorrow You Pay Only →

$2.59 pr.

Just the fall tonic your windows need after a hot summer! Gay, light-hearted grenadines showered with an abundance of plump cushion dots. Deep, fluttering ruffles complete the soft beauty of these curtains. 172 inches across; wide enough to fit across two or even three windows generously! 2½ yards long. In soft cream or ecru shades. Only 1,000 pairs to sell at this money-saving price, so hurry! Come to Goldblatt's where quality is high and prices wonderfully low!

375 Fluffy Priscillas.....Pr. $1
72 and 90-in. wide to the pair. 2 1/6 and 2-yds. 15-in. long. $1.49 value!

275 Fish Net Panels....Ea. 59c
47-in. wide and 2 1/6-yds. long. For practically any room! $1 values!

450 Celanese Panels...Ea. 94c
Washable! 44-in. wide, 87-in. long. Slight imperfects. Worth $1.69!

375 Tailored Panels...Ea. 66c
Pin cushion dots, madras weaves, others. 34-in. by 2 1/6-yds. 89c value!

475 Tailored Panels...Ea. 39c
Clearance of manufacturer's odd lots. Assorted lengths. Some 89c values!
State St. Only

85 Bathroom Curtains..Pr. 49c
Pin dot grenadines in pastel colors. Trimmed with smart ball fringe.
State St. Only

550 Quaker Panels....Ea. 77c
Assortment of lace panels. Clearance of odd lots! Some $1.49 values!
State St. Only

1,500 Rayon Panels....Ea. 66c
"Walton" quality. $1.19-$1.49 values; slight imperfects. 4-15 alike.
State St. Only

SALE! 3 GROUPS OF DRAPERY VALUES!

Group 1

$5.98 pr.

- √$8.98 Values
- √Spun Rayon Prints
- √Printed Textures
- √Gay Rayon Satins
- √Lustrous Damasks

All 48 inches wide. Spun rayons and damasks fully lined; the textures unlined. Fine variety of colors, patterns and color combinations. 2½ yards in length.

Group 2

Draperies–Some Worth $10.98

- √36-In. Printed Frosted Tropicals (Spun Rayon)
- √48-In. Printed Granites
- √48-In. Two-Tone Damasks
- √*48-In. Printed Pan-Americans!
- √2½ and 2¾ Yards Long

*Starred Item at State St. Store Only.

$8.98 Pr.

Group 3

Many Draperies Worth $5.98

48-in. printed ruff-tones, 48-in. rayon and cotton damasks, 36-in. printed rayon satins. 2½ yards long. Real "buys."

$3.98 Pr.

FLEXIBLE STEEL OR WOOD SLAT BLINDS

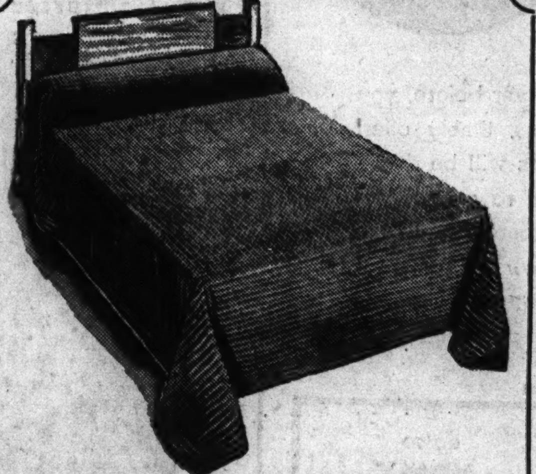

Lovely Chenille Spreads

One-Half Inch Waffle Design!

$3.97 Ea.

Closely crowded tufts on good quality sheeting. Dainty checks in rich solid colors or all white. Full or twin sizes.

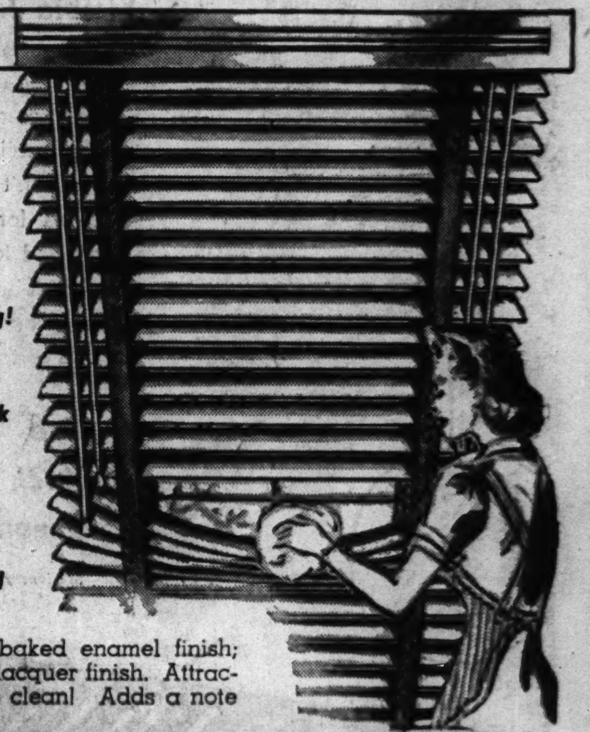

23 to 28 Inches Wide

$3.33 Each

29 to 36 In. Wide, $3.66

All Are 64 Inches Long!

- √ Eggshell Finish Slats
- √ Automatic Cord Lock
- √ Worm Gear Tilting Device
- √ Harmonizing Neutral Tapes
- √ Facia Board Included

The steel slats have a baked enamel finish; wood slats a high grade lacquer finish. Attractive and so easy to keep clean! Adds a note of charm to any room!

STATE ST. STORE — State, Jackson, Van Buren | On Broadway — Near Lawrence | On Lincoln — Near Belmont | On Chicago — Near Ashland | On Ashland — and 47th St. | On 26th St. — and Christiana | On 91st St. — and Commercial | Chicago and Cass Streets | Hohman Ave. — at Sibley | 645-665 Broadway

Neighborhood News.
Churches, Clubs, Schools
Radio Programs.

Chicago Sunday Tribune

THE WORLD'S GREATEST NEWSPAPER

Part 3 | Metropolitan Section

SW | AUGUST 30, 1942.

40TH WEST PULLMAN FETE SEPT. 6-7

30,000 VOTERS IS COUNTY GOAL IN KANKAKEE

Registration Offices Open This Week.

Branch offices will be set up in Kankakee county this week to register all of the country's voting population of 30,000, as required by the permanent registration act. This is the first time registration is required outside of Cook county, and the setting up of branch offices is an attempt to simplify registration in outlying areas. It followed an opinion by Attorney General George F. Barrett that voters registered by deputies outside the county clerk's office would have the right to vote Nov. 3, provided they were otherwise qualified.

An intensive campaign has been carried on in Kankakee county since June 1, during which 14,000 persons were registered, according to County Clerk Hector J. Lebeau. A branch office has been opened in Kankakee's First Trust and Savings Bank building, where voters may register thruout each day and until 9 o'clock in the evening on Saturdays. The same schedule of hours is maintained at special booths in the lobby of the courthouse.

Office Sites Listed.

Branch offices will be set up this week in six precincts in the city of Kankakee, where two-thirds of the voters are already registered. On Tuesday, in Kankakee's 2d ward, 1st precinct voters will register at 255 East Station street, while 2d precinct residents will register at the library, 304 South Indiana avenue.

In the 6th ward's 1st precinct voters Tuesday will go to Larkin's garage, 168 South Chicago avenue. In the ward's 2d and 3d precincts registration will take place at the Steuben school. The Whittier school, in the 4th precinct, will be the scene of the registration.

On Friday and Saturday voters in Bradley's two precincts may register at the Bradley village hall. One precinct in Bourbonnais will register at the Bourbonnais town hall.

Only 5,000 Registered.

Unless there is too much of a registration lag in Will county, County Clerk Joseph H. Hartley does not intend to operate traveling branch offices. There are now only 5,000 voters registered, however, out of a possible 65,000 or 75,000. The county clerk's office is open daily except Sunday for registration, and polling places in each of the 98 precincts in the county will be open for the regular registration Saturday, Sept. 19, and Tuesday, Oct. 6, from 6 o'clock in the morning until 9 o'clock in the evening.

A school for registrars will be held at the courthouse Friday, Sept. 11, Hartley said, to expedite registration in the precincts. Hartley had sent out letters to 65,000 persons in the county urging them to register. The largest vote ever cast in Will county was 63,000.

SOUTHWEST SIDE WOMEN IN CLASS AT ILLINOIS TECH

Seven southwest women were graduated recently from courses in ordnance inspection, industrial chemistry, and industrial drafting at Illinois Institute of Technology. They are Dorothy Lloyd, 11019 South Central Park avenue; Florence Stachniak, 2736 South Kedvale avenue; Evelyn J. Zornjak, 5606 South Natchez avenue; Gertrude Albright, 6322 South Francisco avenue; Mrs. Marguerite D. Bryen, 7944 South La Salle street; Eva Ringo, 6815 South Campbell avenue, and Mrs. Buelahbelle Tumey, 5959 South Kolin avenue.

MODEL POWER BOATS TO SHOW THEIR SPEED IN OGDEN PARK TODAY

Model power boat races will be conducted at Ogden park, 65th street and Racine avenue, from 10 until 5:30 o'clock today. Many of the city's leading enthusiasts will vie for trophies and medals awarded by the Chicago Model Power Boat association and the park district, co-sponsors of the meet. Features will be club races for various distances and classes. The boats, many of which are operated by experienced mechanics, have attained speeds from 35 to 40 miles per hour.

Registered to participate in the races are Elmer Holmer, 10421 Homan avenue; Lee Rogers, Barrington; Lee Rogers Jr., 6537 Ellis avenue; Robert Santangelo, 749 North Rockwell street; A. A. Sokolowski, 3132 Diversey avenue; C. M. Clendening, 3106 West 64th street; E. H. DuBois, Ingleside; E. E. Steffey, 7714 Jeffery avenue; George Glemm, 5508 South Rockwell street; Harry Peterson, 4221 Oakenwald avenue.

Others are: R. A. McDonald, 7502 Kingston avenue; A. A. Scott, 6423 Keeler avenue; Howard Scott, 6423 Keeler avenue; H. B. Wasserlein, Park Ridge; W. W. Dressler, 1707 East 83d street; Herb Gwynn, 7731 Phillips avenue; Thomas Perzentka, 1425 Roscoe street; John and Roger Matthews, 6349 Dorchester avenue. Howard Scott is secretary of the Chicago Model Power Boat association, and Ralph Bodin is supervisor of Ogden park.

Keeping His Lamps Trimmed Keeps Lamplighter in Trim

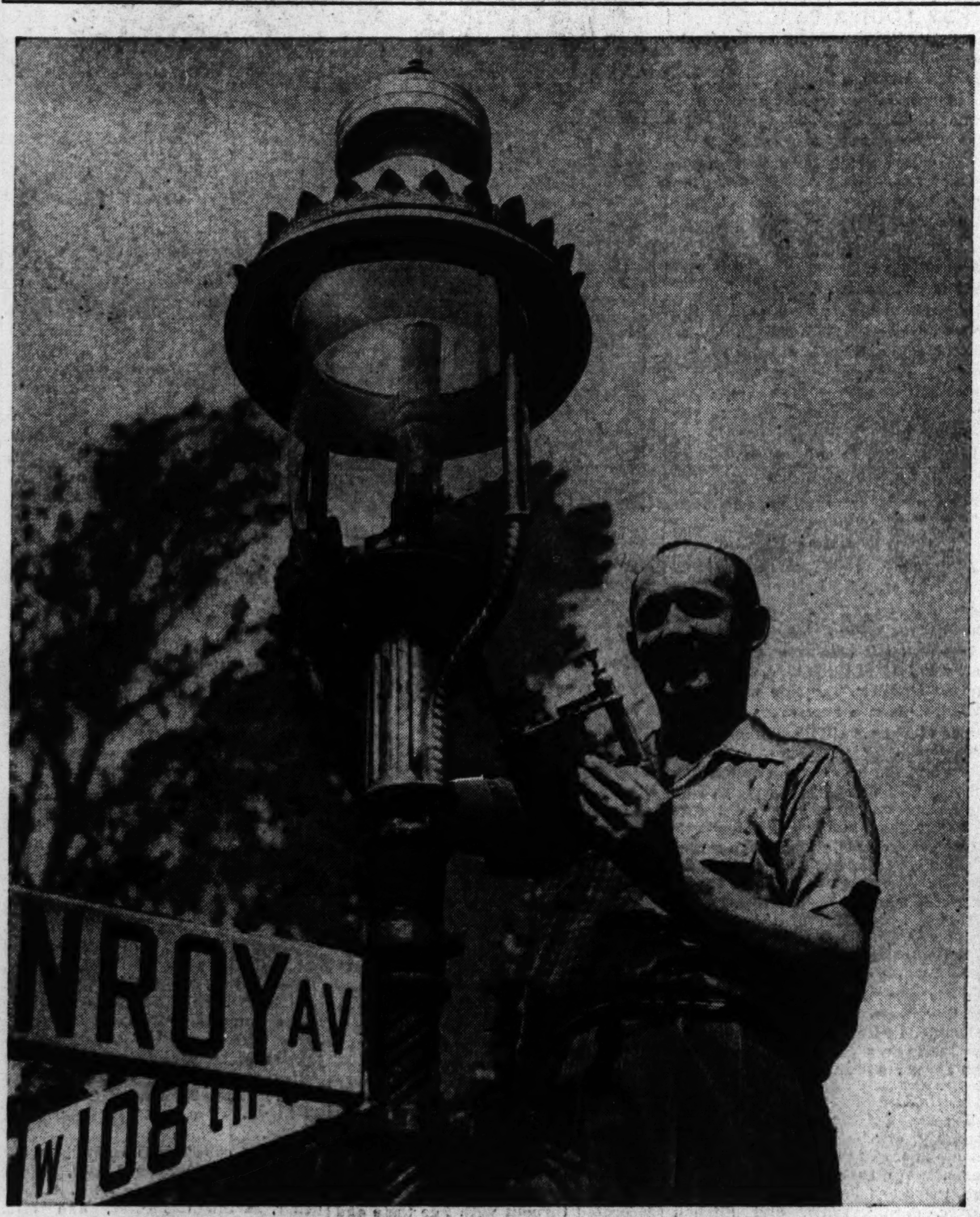

The storied lamplighter of days gone by has his modern counterpart in Forrest Hines, 1902 Monterey avenue. He makes his rounds by auto, spends a half minute lighting each gasoline light. He likes his work and submits to occasional annoyance by dogs on his route, but his blow torch scares them.

The lamplighter's standard equipment is his ladder and blow torch. Lighting lamps, tho, isn't all that's to his job. Hines has to see that the 62 gasoline lamps and 214 gas lights on his route are in repair. Outdoors all of the time, he says it's a healthy job. It whittled him down from 193 to 170 pounds.

This is the lamplighter's family. From left to right: Jerry, Mrs. Irene Hines, Donald, Junedell, and the lamplighter.

[TRIBUNE Photos.]

Pullman Says Good-by to Kep After 45 Years

BY JEANNE McCARTHY.

"Kep," the Pullman Standard Car works' veteran paymaster, will retire tomorrow after 45 years of service with the company. And tomorrow night, 600 of his friends will gather at the hall at 11037 South Michigan avenue, to honor him. "Kep" is De Forest C. Kephart, 407 West 116th street, but not too many of his acquaintances would be able to tell that. All of Pullman know him merely as Kep.

The paymaster was born on Dec. 23, 1872, at Tuscola, Ill., a small town on the Illinois Central railroad, not far from Champaign. He came to Chicago as a child, and after graduating from school entered various businesses, among them real estate.

Doesn't Need a Guard.

He went to work for the Pullman company as a clerk in the treasurer's office in the Pullman building, in January, 1897. This was the year that the company's founder, George M. Pullman, died. A year later Kep was made city collector for the Pullman company, and each day collected thousands of dollars, unescorted and unassisted, from the various Pullman offices in several railroad stations thruout the city.

He never lost a penny during this period. Old timers at Pullman recall that one of the reasons for this might have been that Kep was a big, virile looking person, who gave the impression of being able to take care of anything that happened along.

In 1901, Kep was appointed paymaster, succeeding B. C. H. Olson. Many of the employés say he followed John P. Hopkins in the job, but Kep says no. This is the same Hopkins who was mayor of Chicago during the city's Columbian exposition.

Knows Thousands by Name.

His duties as paymaster took him into all of the Pullman districts in Chicago—the Calumet shops, Pullman building, Pullman railroad, and Pullman car works, where he regularly paid thousands of employés. Kep has a good memory for faces and names, and his associates say he knows more persons by name than any other person in the locality. Since the segregation of the operating and manufacturing units of the Pullman company in 1924 Kep has confined his pay-off activities to the car works.

He was married in 1904 to Miss Louise Darr, and they reside at the 116th street address. They have one son, Ellsworth, now in military service at Fort Bragg, North Carolina. They plan to visit him immediately after Kep's retirement. Their future plans are indefinite but Kep speaks vaguely of spending the winter in Florida. Those who know him, tho, doubt it. They don't think he'll take himself so far away from the car works.

Tomorrow's testimonial is being sponsored by his fellow employés. M. P. Howles, John G. Watt, and O. A. Richmond head the committee.

With AMERICA'S FIGHTERS

Corp. Edwin Berg, 7150 South Emerald avenue, has successfully completed the requirements for entrance to officers' candidate school, and is now enrolled in the air corps administration course at Miami Beach, Fla. Corp. Berg, a graduate of Englewood High school and the University of Chicago, is 25 and married. He formerly was employed by a stove manufacturing company, and taught business subjects at the Chicago Christian High school.

Corp. Berg.

David J. Brumley, son of Mr. and Mrs. D. J. Brumley, Flossmoor, has been commissioned a major of engineers and assigned as base engineer at Columbia army air base, Columbia, S. C. He also has jurisdiction over the airport at Walterboro, S. C.

First Lieut. Raymond W. Douglass, 7007 Normal boulevard, is now attending an officer specialist course at the field artillery school at Fort Sill, Okla. Before he was inducted into the army, Douglass was an insurance company employé.

Lieut. Douglass.

Aviation Cadet Freelin A. Carlton, 9305 South Hoyne avenue, has been assigned for primary flight training to the air corps training detachment at Corsicana field, Texas. He arrived from the army's replacemen center at Kelly Field, Texas.

Among the new arrivals at Scott field, Illinois, is Charles B. Moore, 8738 South Elizabeth street. He was a cashier and bookkeeper until his recent induction.

Sergt. William F. Fitzpatrick, 10446 Prospect avenue, recently was commissioned a second lieutenant. He received his rating on completion of a three month course at the army air force officer candidate school, Miami Beach, Fla.

Melburn O'Connell, 7528 South Halsted street, is stationed now at Camp Campbell, Kentucky. He is the son of Mrs. Agnes O'Connell.

The promotion of William A. Miller to the grade of private first class has been announced at headquarters of the Oklahoma City air depot. Miller is the son of Frank J. Miller, 117 West 109th street. Until he joined the army, he was an accountant for a printing concern.

Pvt. Leonard J. Woida, son of Mr. and Mrs. William V. Woida, 3002 West 41st place, has been promoted to staff sergeant at the Patterson field air depot, Fairfield, O.

Only the Dogs Have Aversion to Lamplighter

Moving furniture into the home of an executive of the American Development Co. changed the course of Forrest Hines' life. Hines, 1902 Monterey avenue, in that chummy way that movers have, learned the man was with the company that kept the gas and gasoline lights lighted thruout the city. At first, Hines couldn't believe it. He hadn't heard of the business. "You what?" he asked, and the business of lamplighting was explained to him. Hines went home and thought about it, decided it would be better than furniture moving, went back and filed an application for work.

He started out part time on the truck that delivered supplies to the lamplighters. When the man who had his present route was killed by a hit and run driver, Hines succeeded him. That was about 20 months ago.

He likes the job; says it's healthful. He weighted 193 pounds when he started. Now he's whittled down to 170. "It would be good for fat ladies who want to reduce," he said.

One of 20 in Work.

Hines has more gasoline lamps on his route than any of the 19 other lamplighters. He has 62. Four are in Morgan Park, 16 in West Pullman, 41 in Riverdale, and 1 in Roseland. The 41 in Riverdale comprise the village's entire lighting system. He starts at 5 or 5:30 o'clock in the morning and makes the rounds of his gasoline lights. He fills them with naptha, sees they are in repair, and returns late in the afternoon to light them.

The lighting is accomplished with a specially constructed blow torch. Each light contains enough naptha to burn thru the night. In the summer, this is about a pint and a half. In the winter, when the nights are longer, three pints are required.

The spring and fall, Hines said, are ideal for lamplighting. In the summer, the bugs clog the air ducts, and in the winter the cold freezes them. Too, the job is more dangerous in winter. He has fallen twice when his ladder lost its footing on the ice.

Dogs Worst Trouble.

He says it takes him half a minute to light the gasoline lights, or a whole minute, counting the climbing up and down of the ladder. "We lamplighters have the firemen beat off the map as far as climbing ladders is concerned," he said.

He has trouble, however, with dogs along his route. He's found that they resent his proprietary interest in the lampposts and express it by devious methods, as growling and snapping. His blow torch, which gives a loud and unfamiliar growl, scares them away. He admits to a slight fear of dogs, and feels they take advantage of it.

He says his is a friendly job where you get to know people. Everybody along his route hellos and many tell him their troubles and joys. He's especially popular with the children. In Riverdale, a youngster named Ernie accompanies him on the route in the 136th place block. At 136th street, Bob picks up and walks with him. At 134th street, Jim walks with him.

A Friend in Need.

One night he approached one of his lights and found a group of kids sitting around expectantly. They greeted him warmly, and then said: "Mr. Lamplighter, would you get our ball out of the tree, please?" The tree was right next to the lamp, and Hines got it down. He is greatly liked by the children, who all want to grow up and be lamplighters.

Besides the gasoline lamps, Hines is charged with the care of 214 gas lights in the district. Forty-five of these are in Roseland, 44 in West Pullman, and 125 in Morgan Park. These are run by eight day clocks, and Hines has to see that they're all wound every eighth day. He has to make the rounds each night, too, to see that they are all operating.

Difficult to Explain.

He's had quite a time with persons ignorant of lamplighting.. When he went to sign a lease for the apartment in which he and his family now live, the real estate agency didn't know what he was talking about when he said he was a lamplighter. They held up his lease until they found out what it was. They hadn't heard of the business.

His wife, Irene, too, has had a good time confounding people. One of these was an insurance agent selling a policy. He returned every day for a period of weeks to inquire about her husband's work. He kept pleading with her to think of a technical name for her husband's profession. The best she could do was "lamplighter."

Hines was worried about the welfare of his lamps last Halloween, because other lamplighters had told him the favorite prank of kids was to break the lamps or climb up and turn them out. His worrying was in vain, tho. "Luck was with me," he said, "It rained and stormed so hard the kids had to stay in."

Ready for Blackouts.

For the blackouts, special attachments are being made for the gas lamps whereby the block captain can pull a chain which tips the eight day clock and causes the light to go out. Another pull of the chain will relight the lamp. Hines said he understood that the responsibility of extinguishing the gasoline lights was being left up to the person whose home it fronted. "It's easy," he said, "any kid can tell them."

Hines and his wife have three children. Junedell, who is 13; Jerry, 10, and Ronald, 5. Ronnie wants to be a lamplighter when he grows up. In the meantime, he's wearing his soldier suit and waiting for his favorite uncle to bring home from the wars the Jap that he promised him.

PLAN INDUCTION OF AIR CADETS ON LABOR DAY

Community Event to Have Music, Games.

West Pullman's 40th annual community celebration and her 26th yearly Labor day observance will be staged next Sunday and Monday, Sept. 6 and 7, at West Pullman park, 123d street and Stewart avenue. A patriotic theme will be woven thru this year's event. The high light will be a program staged by the Navy Aviation Flight Selection board at 8 o'clock Monday evening, Sept. 7. A feature of it will be the induction of a group of the board's selectees.

The community's first celebration 40 years ago was high lighted by a parade of horse drawn vehicles, decorated with flags and bunting.

The first celebration was held in the West Pullman picnic grounds, 120th street and Harvard avenue. As years passed by, these fetes have been elaborated upon. In recent years, 50,000 south end residents attended the two day fiesta. Since 1916, when West Pullman park was built, the annual celebration has been held in the park. Last year, the 50th anniversary of West Pullman was commemorated in a week of anniversary activities which attracted 100,000 persons.

OCD Takes Part This Year.

For the last seven years, the West Pullman Civic club and the Chicago Park district have sponsored the Labor day celebrations. This year, the West Pullman Office of Civilian Defense is a co-sponsor with them. Other organizations coöperating are the Hungarian-American Citizens' club, Verhovays, Gano Improvement association, Rose Lawn Community club, St. Mihiel American Legion post and its ladies' auxiliary, the West Pullman PTA, and Minnetoska Camp Fire Girls.

Sunday's festivities will begin with a baseball game at 1 o'clock between teams known as Earl's Market and the Golden Arrows. A dog show, in which children of the community may enter their pets and vie for prizes, will be held at 2 o'clock. The Illinois Humane society will give a demonstration of first aid to dogs. At 3:30 o'clock the Sullivan Girls, last year's park district senior softball champions, will meet another girls' team. The highlight of the evening's program will be a roller skating waltz contest, to be staged on the tennis courts.

Old Timers' Ball Game.

Morning events in the Labor day program will consist of races for boys and girls, horseshoe tournaments and softball games. In the latter group will be an old timers' game, with softball stars of former days performing. The Sullivan Girls are scheduled to play the American Co-eds at 1:30 o'clock.

The Acme Steel concert band of the Acme Steel company's Riverdale plant will give a concert at 2:30 o'clock. The 40 steel men who comprise it will give a program of patriotic songs. Novelty races and contests are scheduled for 3:30 o'clock. This will include a sack race, pie eating contest, husband calling contest, and others. An all-star intermediate boys' softball game will be played at 6 o'clock, closing the afternoon program.

Dance on Tennis Courts.

The evening entertainment will start at 8 o'clock with a dance on the tennis courts. It will be followed by the navy's program, which will feature the navy band from Navy pier, and other naval entertainment. The celebration will be climaxed by a fireworks display. A carnival will be set up in a vacant section south of the park. Community organizations will have refreshment booths on 124th street. These are the St. Mihiel post, its auxiliary, the Camp Fire Girls, and West Pullman PTA.

A wishing well will be constructed to receive contributions and donations to be presented to the Service Men's center. Walter G. Davis, president of the West Pullman Civic club, is chairman of the committee on arrangements. The ways and means committee is headed by Davis, Forrest Lull, Vernon Knudson, and Frank Kiss. John Woodward is chairman of the races and games committee. Working with him are Eugene Heisler, Ray Borst, Vincent Rago, Jeanne Ryan, Anthony Jacksa, Frank Tinich, Andrew Tinich, M. J. O'Donnell, Harry Ose, W. F. Berzinsky.

Plan Dog Show.

In charge of the dog show are Guy Castle, Mrs. Paul Schultz, Evan Evans, G. J. Schuller, Charles Derwinski, Walter Stuebing. Dr. Charles Hibbe is chairman of first aid. Guests will be received by a committee headed by Frank Ernst, and consisting of Ald. Arthur G. Lindell [9th], Sheldon W. Govier, Judge John Prystalski, John C. Fiddelke, Leslie V. Beck, and Emil Kuester. V. K. Brown, Herman Roy, Frank Sikora, Gladys Wall, Walter Roy, and Gilbert Jenness are in charge of arrangements.

John Gospodarek is chairman of the properties committee. Working on it with him are John Polityllo, Stanley Kazmierczak, Mrs. Mary Bucel, Mrs. Eleanor Dolega, John

[Continued on page 2.]

PARENTS OF BAND MEMBERS ELECT STAFF IN MOKENA

The Mokena Band Parents' association recently elected new officers. They are I. D. Marti, president; Mrs. Clifford White, vice president; Mrs. Walter Yunker, secretary; James Egerton, treasurer; Mrs. Florence Steele, ways and means. The association is charged with raising funds and guiding the band.

Palos Woman's Club Plans 40th Anniversary Session

Palos Woman's club will celebrate its 40th anniversary Thursday at the village hall in 123d street, Palos Park. A business session at 11 o'clock will precede a 12:30 o'clock luncheon and afternoon program.

Garden Club in Markham Preparing for Flower Show

The Markham Garden club's fall flower show and country fair will be held Saturday and Sunday, Sept. 12 and 13, at the McClaughry school, 157th street and Homan avenue, Markham. Mrs. Erwin Brown is chairman, and Mrs. William Walker, co-chairman.

Sawyer Ave. PTA Plans Get-Acquainted Tea Sept. 9

The Sawyer Avenue PTA's first meeting will be a get acquainted tea Wednesday, Sept. 9, in the school auditorium, 53d street and Sawyer avenue. Mrs. Anna Ward, school adjustment teacher, will speak. The president of the association is Mrs. Michael Kasper.

CHURCH TO MARK ITS 75TH YEAR AT FRANKFORT

The week of Oct. 25 to Nov. 1 has been set aside for the 75th anniversary observance of St. Peter's Evangelical and Reformed church at Frankfort. A committee is compiling an anniversary book. Last week pictures were taken of church societies, and church officers at the church. The picture taking was followed by a social.

Homewood Junior Women to Fete Future Members

Prospective members of the Homewood Junior Woman's club will be entertained Sunday, Sept. 20, at the home of the club sponsor, Mrs. Eric A. Rhind, 2222 Cedar road, Homewood.

SCHOOLS OF CITY AWAIT 425,000 PUPILS ON SEPT. 8

War Sounds the Keynote of New Term.

School bells will summon 425,000 Chicago youths to classes the morning of Sept. 8, sounding above the alarms of war, yet not drowning them out. For the schools will be in the war, this year, in many ways.

A drain by war industries and armed services of from 3,000 to 5,000 high school students is expected to offset enrollment gains that might have resulted from influx of war workers from other localities.

Officials estimate a high school enrollment of 127,500, compared with 130,404 last year, despite increases expected at Lane, Crane, and Tilden Technical High schools because of the war. Grade school enrollment is expected to approximate the 281,096 registered last year.

Vacation Study Increase.

Vocational centers, in some schools, which had 2,079 students last year, expect an increased enrollment of 500. Other estimates show little variation from last year's figures. The estimates are: For Chicago teachers college, 1,700; Dunbar Vocational school, 400; Jones Commercial High school, 425; junior colleges, 5,000; Parental school, 300, compared with 269 last year; Continuation school, 4,500, compared with 4,221 last year; Washburne trade school, 2,000, compared with 1,400 last year; Home for Girls, 60; Juvenile Detention home, 250, compared with 204 last year, and county jail, 400, compared with 442 last year.

The school bells will ring for the first time for about 22,000 first grade pupils and the city-wide high school freshman class will number about 26,000 according to estimates.

Thus the downward enrollment trend of the last few years is expected to continue, from the 463,000 peak of 1938, 457,433 of 1939, 448,445 of 1940 and 427,683 of last year.

Still Have Vacancies.

That the school administration is war concious is indicated in a statement from Dr. William H. Johnson, superintendent, who said that altho there are principals posts open at 10 elementary schools, two high schools and in one district school these will not be filled until school has started and administrators have learned how the war affects enrollment.

"If the draft age should be lowered, that will affect school administration," he said.

The war also is reflected in the fact that all teachers and principals are to attend a series of meetings Sept. 21, 22, 23, and 24 in Lane Technical High school auditorium to be addressed by representatives of the air services of the army and navy.

New Westcott Branch.

In use for the first time this fall will be an addition to the Westcott branch of Calumet High school which was completed this summer to accommodate the 500 students from the Chicago Vocational school who were transferred last year when the school was given over entirely to the navy.

To date, 128 high school instructors have entered United States armed services, 89 of whom are on military leaves and 39 on special leaves thru which they are permitted to do war work other than actual military service, in industrial fields.

1,800 Reserve Teachers.

These teachers will be replaced with little difficulty, it was reported, from a list of substitute reserves that totaled about 1,800 last year and is to be expanded this year to 2,000 or more. Already 1,500 substitutes have been certified.

Among male general science teachers, 22 have received war leaves and 13 industrial arts and 13 physical education teachers also have gone into war service.

Studies for Reserves.

Leland L. Medsker, assistant director of the bureau of occupational research of the public schools, has been named by Dr. Johnson as faculty coördinator for enlisted reserve program in the city's three public junior colleges and Chicago Teachers college. These schools anticipate an enrollment of 1,000 reserves.

Industrial arts classes, enrolling about 15,000 students in ninth and tenth grades, will continue a program of airplane model building which produced 10,000 models last semester. Added instruction will be offered in principles of aerodynamics, according to Louis V. Newkirk, industrial arts director. Simple air tunnels will be constructed for aerodynamics study. Elementary meteorology and principles of flight computation will be taught.

Principals are needed at Marshall High school, where George Beers, principal since 1926, has retired at the age of 65, and at Sullivan High school, where Herbert C. Hanson, principal for the last five years, retired for the same reason. The vacancy left by Clarence Lineberger, superintendent of district 4, who entered military service as colonel in the quartermaster corps last winter, is still to be filled.

32 Chicagoans in Training for Field Artillery

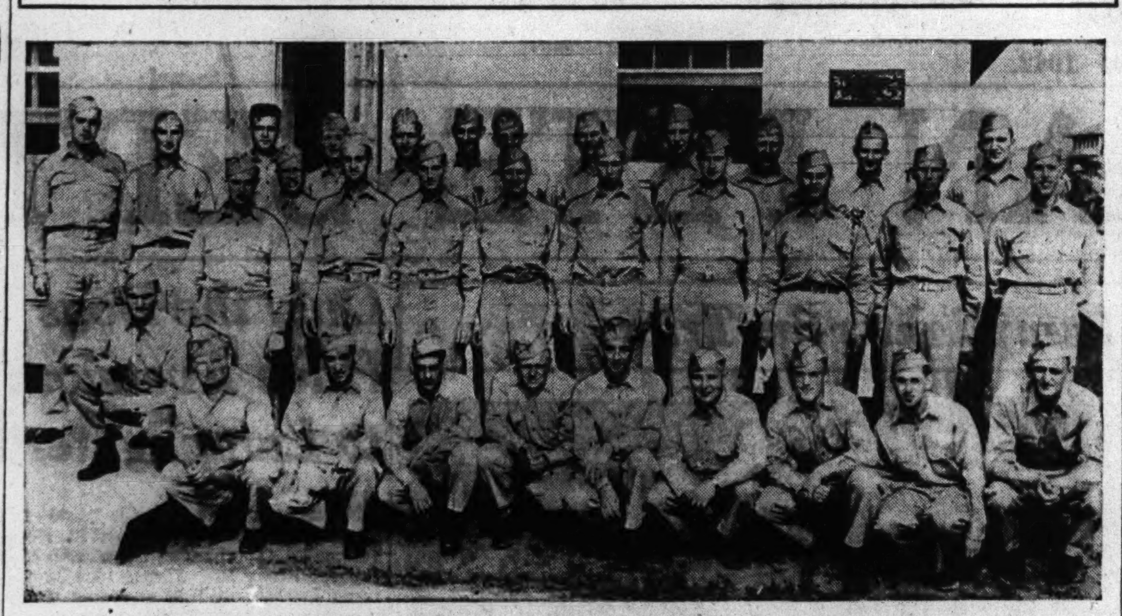

Thirty-two soldiers from Chicago are members of one battery in the field artillery replacement training center at Fort Sill, Oklahoma. The battery is one of 10 at Fort Sill used exclusively for the instruction and production of specialists. The commanding officer is Capt. Joseph S. Kantor, Tulsa, Okla.

Included in the training battalion at Fort Sill seen in the picture are one from Berwyn, one from La Salle, two from Milwaukee, one from Kenosha, and one from Elkhorn, Wis. All in the picture are privates. The identification left to right follows:

TOP ROW—Joseph Casey, 1220 North State parkway; T. N. Becker, 3622 Broadway; John Borowski, 3006 Normal avenue; Daniel Collins, 3528 Monroe street; Gus Ladas, 127 West North avenue; William Shapiro, Milwaukee; Frank Fitzgerald, 5451 Washington boulevard; Stanley Krawczyk, 1233 North Damen avenue; E. P. Lundeen, 3045 North Clifton avenue; Charles Burian, 2507 Gunderson avenue, Berwyn; W. F. Lenski, La Salle; Henry Pudwill, 3046 South Lock street.

MIDDLE ROW—John Roman, 11322 South Troy avenue; Walter Mika, 2113 Cortez street; John Dolan, 4828 North Oakley avenue; George Cradick, 1621 Sedgwick street; John Normandt, 5445 Washington boulevard; Joseph Murphy, 4063 South Rockwell street; Joseph J. Carroll, 5756 South Peoria street; Martin M. Babbitt, 1142 North Francisco avenue; Bror Olson, Milwaukee; Gunnar Drangsholt, 1519 North Karlov avenue.

BOTTOM ROW—Walter Osinski, 1857 Armitage avenue; Milton Tuma, 2230 South Spaulding avenue; Isidore Bernstein, 3638 South Emerald avenue; J. J. Antonucci, 3547 South Washtenaw avenue; F. M. Drays, Elkhorn, Wis.; Edward Kennedy, 2922 North Sacramento avenue; F. C. Busch, 5220 Kenmore avenue; E. S. Kreczner, 1802 Haddon avenue; Stanley Stearn, Kenosha; J. N. Pacer, 3134 West 44th street.

COUNTY SCHOOLS PLAN SYPHILIS, DENTAL SURVEYS

Seek to Reduce Cause for Loss to Army.

The Cook County Health unit, serving the area outside of Chicago, will go all out this school year coöperating in a national drive against venereal disease and dental deficiencies, particularly among junior and senior high school students, according to Dr. E. A. Piszczek, health officer.

The program is aimed toward reducing the number of military rejections among future fighters and toward a general betterment of health of the generation which will carry on after the war. The project, on a national scale, is in line with suggestions by President Roosevelt and will be carried on with aid of federal and state, as well as local funds.

Will Give Blood Tests.

The health unit is a department of the Cook county bureau of public welfare, operating under supervision of the board of commissioners of Cook county, serving the general public as well as schools. Blood tests for syphilis will be given by Dr. Piszczek and Dr. John B. Hall, epidemiologist of the unit, with coöperatior of 16 nurses attached to the unit. The tests will be taken at the school buildings with the parents' consent, it was explained.

This testing will augment the routine of the unit's various health activities, which have been intensified during the war.

Surevys, to determine how much dental work is needed and to what extent venereal disease is prevalent, will be made in 20 county high schools under the health unit's jurisdiction this fall. The results of this survey will determine what action will be taken, Dr. Piszczek said. These schools represent an enrollment of approximately 34,000 students.

How much venereal disease may be found is a question, since this work formerly has not been promoted extensively in schools, but figures from other years show that 10 to 15 per cent of the students needing dental care do not get it except thru the county health unit clinics. In the year which ended June 30, 6,488 children were given dental care, 17,590 teeth were filled, and 7,322 teeth were extracted.

Clinics Are Listed.

Venereal cases among draftees and enlistees for armed services has been at the rate of 45 per 1,000 nationally, with the Illinois rate at 19 per 1,000, it was reported.

A full time dentist of the health bureau and a full time dental health nurse will conduct the surveys. Treatment will be given at clinics in Cook County hospital, Chicago Heights, Calumet City, Oak Forest, Des Plaines, and Harvey as well as at a new one to be opened at Wheeling. The health unit has a budget of $1,200 with which to pay local dentists coöperating in the dental work. More money is expected from the Children's bureau of the United States department of labor.

From a $12,500,000 fund voted by congress for venereal disease control this year, the county health unit received $16,410, Dr. Piszczek reported. Free venereal disease clinics at Maywood, Harvey, Berwyn, Robbins, Calumet City, and Chicago Heights will treat indigent cases as they did last year, but last year's record of 721 cases treated is expected to be increased this year, according to Dr. Piszczek. Last year's national children's bureau appropriation for venereal disease work was only half the amount appropriated for this year.

To Stress Nutrition.

Besides these activities, the county health unit also will place added stress on nutrition. Working thru schools and industries, the unit will attempt to steer Americans away from the coffee and doughnut breakfast and the hamburger lunch, toward more balanced diets.

This Week in the Garden

Monday, Aug. 31.

The asparagus bed will respond to an application of bonemeal, altho some commercial fertilizers, including bonemeal, may be scarce. Barnyard manure is excellent if obtainable. Get the order to the nursery man for trees to be planted this fall. Considerable time is gained by fall planting, but the plants should be staked and mulched to prevent loosening during storms.

Paper white narcissus should be potted for Thanksgiving bloom. Buy them as soon as available on the market. They do very well in bowls of pebbles and water.

Tuesday, Sept. 1.

Transplanting iris should be completed before the fall rainy weather. This is one of the best perennials for city use; it is easily increased by division of the rhizome, and may be had in a great range of color. It should not be planted too deep for the rhizomes often protrude from the surface being exposed to the rays of the sun.

Do not wait until the last moment to plant peonies, for they like a period in which to make root growth. Planting may begin now.

Wednesday, Sept. 2.

Stake hardy chrysanthemums if needed and disbud for larger blooms. Buds are removed when very small by simply twirling them off with the fingers and leaving a single terminal bud to develop. Manure water or commercial plant food should be applied about the same time. Liquid cow manure is excellent for this purpose.

This is a good time to root prune wisteria if it has not flowered well. Simply plunge the blade of the spade into the ground, severing the roots somewhat away from the base. Flower spurs will be encouraged to form with less growth.

Thursday, Sept. 3.

The minor bulbs, such as crocuses, snowdrops, glory-of-the-snow, squills, and fritillaries, should be planted as soon as they can be purchased, for they make a fall root growth before severe weather.

Sept. 20 is usually about the time of the first frost, but all house plants should be lifted, potted, and allowed to become established before removal indoors. Broken pots should not be used. Dirty pots should be soaked in water and scrubbed, allowed to partially dry, and then used.

Friday, Sept. 4.

Make the new lawn now and up to the middle of the month, for grass will grow rapidly on a lowering temperature while weeds will cease to grow as rapidly as they do in spring or on a rising temperature.

With all the rains that have occurred the last month the lawn should need little artificial watering. However, if dry weather comes it may be necessary to soak the ground. New lawns should not be allowed to dry out at any time, for the young grass is tender and needs to be kept growing rapidly.

Plant lice can be controled with applications of nicotine. If tobacco stems are obtainable from a tobacco factory, soak a double handful in a bucket of water for 24 hours, dilute the stock solution until it is the color of tea and spray.

Saturday, Sept. 5.

Some of the best foliage plants for the home include the following: Cast iron plant [aspidistra elatior], Chinese evergreen [aglaonema modesta], dracaena [corn plant], ferns in variety, Norfolk island pine [araucaria excelsa], palms in variety, rubber plant [ficus indica], screw pine [pandanus veitchii], bowstring hemp [sansevieria].

The best vines are the phildendron, English ivy, asparagus fern, and wax plant [hoya carnosa]. Try some of the following under electric lights: Begonia, coleus, peperomia, saintpaulia [African violet], sansevieria, ferns, cyclamen.

House plants require plenty of fresh air, but not direct drafts. The temperature should be around 70 degrees during the day and 55 at night. Flowering plants in pots must be kept well watered or the flowers will fade and their period of bloom considerably reduced. A moist temperature is essential and humidifying devices arranged.

Syringing at frequent intervals will keep the foliage clean and free from an accumulation of dust. Water is supplied to the plants when the soil is dry and the plants need water. There is no set time to water house plants.

[Prepared with the coöperation of the Garfield park conservatory.]

ROLLER IN STEEL MILL OBSERVES SILVER WEDDING

Mr. and Mrs. Max Brzycki of 8413 Luella avenue recently celebrated their silver wedding. The observance opened with high mass at Immaculate Conception church, celebrated by the Rev. Stanley Chyla, who married the couple when he was assistant pastor at the church. He recently returned to the church as pastor.

The couple met while members of the St. Stanislaus Dramatic circle and were married Aug. 21, 1917. Mr. Brzycki is a graduate of the Immaculate Conception grammar school and Bowen High school and is now an assistant roller in a steel mill.

Mrs. Brzycki is the former Miss Estelle Bloch. They have one son, Lieut. Hubert Brzycki, who is stationed at Fort Belvoir, Va.

PARK RIDGE HOME GOOD EXAMPLE OF RENOVATING

New Roof, Changed Floor Plan Are Details.

BY LOUISE BARGELT.

Eugene Voita, Chicago architect, has recently completed a remarkably fine piece of work in Park Ridge. He has shown by the expert modernization of a visibly ageing six room house, the improvements renovation can achieve in outer appearance and inner livability of a home.

This remodeled house, a research project of a nationally known manufacturer of building materials, is, moreover, an example of the hundred and one types of remodeling work which can be accomplished at the present time with a minimum of critical materials. And because the changes made have increased the housing capacity of the structure, such work is of actual help to the war effort.

Like thousands of other houses today the dwelling had reached the point where repairs were needed if it was to survive.

Two Inch Insulation.

Attention was paid to the old roof which not only let heat out but even rain in. To conserve fuel the entire second floor ceiling was covered with a two inch bat insulation and a new roof was laid of thick butt, arbor gray asphalt shingles. The side walls were likewise given a new overcoat of asbestos clapboard siding.

The trim of the exterior is also white and the blinds are a soft lemon yellow. The front door is painted an Indian red and at the new entrance and steps there are slim iron rails.

One striking yet simple change was effected by the substitution of a handsome picture window, 7 feet 2 inches by 7 feet 2 inches in the front living room wall in place of the old-fashioned small type opening that prevailed when the 90's were supposed to be gay. By correcting the faulty window arrangement a dark and uninviting room is now flooded with sunshine. By removing the old porch the house was given an air of Colonial dignity and quiet.

New Living-Dining Room.

The needs of the present time were carefully considered in the revised floor plans. In the early youth of this home, more than three score years ago, there had been a front and back parlor, dining room, and kitchen. Later the front and back parlor had been thrown into one room, quite a long room, some 30 feet by 13 feet.

Mr. Voita decided that this room could be converted into a modern living-dining room and that the original dining room could be transformed into a studio-bedroom, or an extra room for any purpose the family might desire. All that was needed to accomplish this change was to close the old opening between the original living room and dining room and to cut a new opening that would lead directly from the new dining room to the kitchen. In this way the original dining room became an isolated room, readily accessible to front hall or kitchen: the type of first floor "extra" room which could be used as a guest room, study, den, or family bedroom.

Pantry Now Powder Room.

In the course of this change a pantry found a new purpose in life. It was changed into a powder room with adjoining space for a shower stall, and since the kitchen was large and could be given abundant cabinets and working areas the plan of the house was definitely improved by the elimination of the old pantry.

The home has been furnished and decorated thruout with fine taste and the front hallway is an intriguing spot. If you have ever wondered what to do for an old front hall to give it personality, you will find answers here.

Picture Window in Modernization

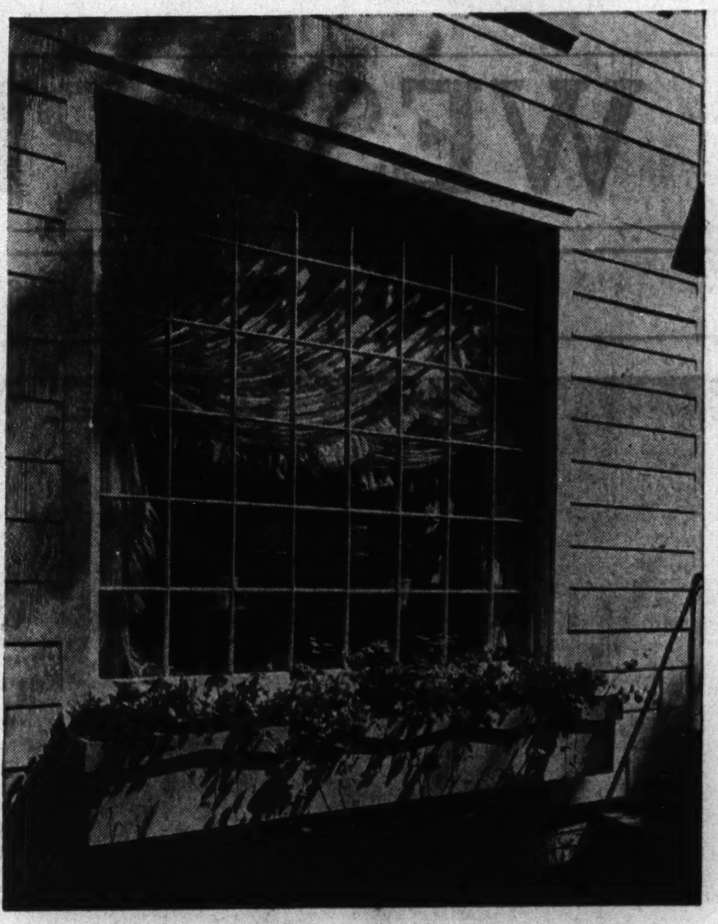

Not the least among the many changes made by Eugene Voita, Chicago architect, in a recently remodeled Park Ridge research house was the use of a striking picture window treatment at the front in place of the old fashioned sash.

WEST PULLMAN OPENS ITS 40TH FESTIVAL SEPT. 6

[Continued from first page.]

Dolega, Joe Urbaniak, Mrs. Pearl Lewandowska, and Mrs. Martha Wolframski.

Arrangements for the patriotic program have been entrusted to Charles W. Novak Jr., Mrs. Edna Bowers, E. H. Rumbold, Richard Wesselius, and John R. Dalenberg. Roy Roberts, James Crane, Floyd Haas, and Mr. Lull have been assigned to publicize the event. Mrs. Mary Sabo, Louis Sabo, and Harry Green are arranging for Monday night's dancing. The policing of the celebration is being left to Capt. Thomas Kilroy, Sergt. Arthur Judson, and Officer John Adams.

On the concessions committee are W. W. Budd, Wayne Moore, Albert Carlson, P. L. Korzeniecki. F. A. Boedeker, William Messer, and Mrs. M. M. Willey head the decorations committee. The Service Men's center's interests are being furthered by Mrs. Bowers, Mrs. Lenora Lowery, Mrs. Jessie Lyon, and A. G. Baecker.

HOMEWOOD FETE TO MARK OPENING OF RIDGE PAVING

The village of Homewood next Friday night will celebrate recent completion of the newly paved section of Ridge road, from the Dixie highway to U. S. route 1 on Halsted street, with a dinner, parade, speaking program and dance.

The project was completed in about two months by the county and state highway departments, without cost to the city.

William Busse, county commissioner, will be principal speaker, and county commissioners, sheriffs and state highway department representatives, Homewood Business association officers, members of the village board and others will attend a dinner at Sanders grill, opening the event.

A parade which will include members of the fire department, county and village police departments, American Legion and Boy and Girl scouts, will follow the dinner.

Motion pictures of community events, including a July 4 parade, will be shown.

Invitations were sent out by F. H. Borgwardt, village president. The arrangements committee includes Paul Cook and Joseph Rapp, village trustees, and Jack Kurtz, Business association president.

They say that comparisons are obnoxious, yet sometimes they're interesting and important. We invite you to compare our service, and our prices, with any.

BLAKE-LAMB Funeral Homes
M. J. LAMB JR., DIRECTOR
79TH STREET AT LOOMIS BLVD.
TRIANGLE 1187
712 W. 31ST STREET—Victory 1158

Don't Punish Yourself by Sleeping on a SAGGING MATTRESS
Innerspring Mattress renovated and rebuilt as low as $6. Cotton or felt mattress, $3.50 up.
Madewell Bedding Co.
909 W. 63rd St. 6858 Stony Isl. Ave.
Eng. 5858 Hyde Park 5848
24 Hour Service

The Noted Wedding Photographer for Over 30 Years
MOST MODERN, COMPLETE ADVANCED PHOTOGRAPHY, LOWEST POSSIBLE PRICES.
2 LUXURIOUS CAMERA ROOMS
AIR-CONDITIONED
PHONE LAFayette 2813
WOLK STUDIO
1945 West 35th St.

The Biggest LAUNDRY BARGAIN IN TOWN
6c PER LB.

ALL IRONED
CASH AND CARRY
SUBURBAN LAUNDRY
3522 W. 63rd Street
No Charge for Insurance. Open 6 A. M. to 9 P. M.

GUARANTEED
ROOFS
FLAT BUILDINGS
As Low As
$49.00
HOUSES
As Low As
$39.00
SIDING
As Low As
$120.00
INSULATION
AT LOWEST PRICES
NO MONEY DOWN
$5.00 Per Month
Our Roofing and Siding Materials Are Made by
BIRD & SON, INC.—Est. 1795
Phone or Write for FREE ESTIMATES
Licensed—Bonded—Insured
NATIONAL ROOFERS
1051 W. 59TH ST.
NORMAL 3300
We employ no salesmen

HOMER BROS. Chicago's Largest Furniture Factory Selling Direct
One Day SALE
$179.50 VALUE LIVING ROOM SUITE
$98.75

2 Pc. CARVED FRENCH SUITE
Never before and probably never again will a value like this be offered. Just stop and consider these outstanding features: Hardwood frame, moss filled springs, web bottom, choice of colors in selected fabrics. *You're invited to inspect 3 whole floors of French, Modern, and 18th Century Dining Room, Living Room and Bedroom Suites.*
OPEN MONDAY NITE
ARTICLES HELD FOR FUTURE DELIVERY—BUDGET TERMS
HOMER BROS.
MANUFACTURERS • WHOLESALERS • RETAILERS
6534 SOUTH HALSTED STREET
Open Tuesday, Thursday and Saturday Evenings

GROVE OF 1,000 TREES IS TRIBUTE TO CLUB MEMBER

Fernwood Women Acquire Mason County Plot.

The Fernwood Woman's club has purchased an acre plot of 1,000 trees in the Illinois Federation of Woman's Club's state forest in Mason county, Illinois, as a tribute to Mrs. Frank Darling, 10241 Lowe avenue, a past president of the club. The acreage will be marked with a tablet bearing her name. The forest is a 200 acre reforestation project owned by the federation.

Englewood Woman's Club.

The first anniversary of the Englewood Woman's club's Red Cross unit will be commemorated Tuesday at a meeting in the club canteen, 315 West Marquette road. Mrs. Harry S. Ditchburne is chairman and Mrs. August F. Wussow, chairman. The unit has met each Tuesday since its organization.

Southtown Woman's Club.

A card party, to benefit the club's philanthropies, will be held by the Southtown Woman's club tomorrow at the home of Mrs. Lovell L. Nelson, 9133 South Ada street. Hostesses for the last summer card party will be Mrs. David H. Robertson, Mrs. Henry G. Hoffman, Mrs. Herbert M. Turner, and Mrs. Frederick Stamp.

Morgan Park Woman's Club.

Mrs. E. L. Cheatle, 2308 West 109th street, has been appointed delegate from the Morgan Park Woman's club to the Ridge Civic council. Announcement has been made by Mrs. Harold Lee, music chairman, of the Christmas program to be given by the club chorus. Mrs. R. W. Dose is the new chairman of the chorus and Mrs. Frank Muench the new secretary.

Hamilton Park Woman's Club.

Mrs. C. A. Chancellor, 6956 Princeton avenue, surgical dressings chairman of the Hamilton Park Woman's club's Red Cross unit, and six of its members recently attended a special class to learn new methods for making dressings. They will practice their new knowledge Friday when the unit convenes in the Hamilton park fieldhouse, 72d street and Normal boulevard.

Beverly Hills Woman's Club.

Plans have been completed by the Beverly Hills Woman's club for a dinner to be served in conjunction with its annual garden show Thursday, Sept. 24, at the Ridge park fieldhouse, 96th street and Longwood drive. The meeting to complete arrangements was held at the home of Miss Maud Kirk, 9544 Longwood drive.

OUR TOWN

Paragraphs About Some Folks You Know.

MRS. ROSE HARTMANN, 10304 Avenue L, celebrated her 90th birthday recently with a reception in her home. The open house attracted more than 150 east side residents. Mrs. Hartmann came to the United States in 1868 from London. She witnessed the Chicago fire of 1871. She says the secret of keeping young is to keep busy, and she said she is thankful for good eyesight and capable hands. She was presented a quilt, made by her nieces. It had embroidered on it the names of relatives of four generations and close friends. She has a daughter, Miss Ida Hartmann, who arranged the party.

Mrs. Rose Hartmann.

AMONG the 82 men on the police eligibility list who appeared at police headquarters recently to be sworn in, was a representative of a well known police family. He was William Gainer Jr., 29, the son of Lieut. William Gainer of the motorcycle division. The lieutenant has been on the force 35 years.

The new policeman lives at 10641 South Union avenue, is married, and the father of three children. His brother, John, was sworn into the force on May 6. He is assigned to the Gresham station. Another southwest sider, Edmond Walsh, 34, 6754 Yale avenue, changed from the fire department to the police force. He joined the fire force five months ago, but found he didn't like the 24 hour shift. There were 135 men on the eligibility list, altho only 82 appeared.

MRS. ARCHIE DENTON of Harvey received an additional $25 war bond recently when she purchased a bond that sent the Harvey Federal Savings and Loan association's war bond sales to the $1,000,000 mark. Her husband is in the army.

ATTENTION

Home Owners—Building Owners

Weatherstrip Windows and Doors Now

Guard against coming fuel shortages by making your windows and doors draft-tight and weather-tight with Sager Weatherstrips and Calking. Phone or write for free weather conditioning estimate.

Telephone HARrison 2078

SAGER WEATHERSTRIP & CALKING CORPORATION

542 S. Dearborn Chicago

Established 25 years

Recent Bride of Southwest Side

Miss Emily Swinger and John Cieszynski were married recently at the Name of God church. The bride is the daughter of Mr. and Mrs. Julius Swinger, 3919 West 56th place. Her bridegroom's parents are Mr. and Mrs. Frank Cieszynski, 8405 Burnham avenue. [H. Du Bois Photo.]

GARDEN PRODUCE TO GO ON PARADE IN FLOSSMOOR

Club Arranges Harvest Show Wednesday.

Residents of Flossmoor, Homewood, and neighboring villages will show the results of their war gardens at the harvest show sponsored by the Flossmoor Garden club from 10 until 2 o'clock Wednesday in the Flossmoor school auditorium.

Flowers, fruits, vegetables, and canned goods may be exhibited in the classes designated. Awards will be ribbons for first, second, and third place in each class. Except in the wild flower classes, and those judged for artistic arrangements, all exhibits must have been grown by the exhibitor.

30 Vegetable Classes.

Thirty-seven classes are provided for those desiring to enter annuals. Flower growers may enter their perennials in any of 14 different classes. Four divisions are provided for dahlias and two for gladioli. One class is provided for roses, and two for lilies. Vegetables have been divided into 30 classes for exhibit purposes, and these run from beets to rutabagas. Classes are provided for the exhibition of 12 different fruits.

The canned fruits and vegetables division provides for the exhibit of jams, jellies or marmalade, fruits and vegetables, and fruits and vegetable juices. Classified under artistic arrangements, are nine divisions. Competition will also be staged for garden photographs. This provides for the entrance of general views of vegetable gardens, flower gardens, close-ups of individual vegetables or flowers, and a collection of prints of scenes of the owner's garden mounted on one sheet. Under a miscellaneous classification, will be exhibits of house plants, displays of herbs, display of gourds, and sunflowers.

Youths May Enter.

An exhibit opportunity for boys and girls not over 17 years is provided. These include artistic arrangements and educational displays. In the latter group may be a miniature garden in a cigar box. Some artificial material may be used.

Mrs. Fred C. Grams has been appointed general chairman of the show. Mrs. D. W. Teeter is in charge of tickets; Mrs. Kenneth Nelson, exhibits; Mrs. Edgar English, tagging; Mrs. George Fenn, judges; Mrs. Kenneth Shankland, refreshments; Mrs. Elwood Rapelye and Mrs. John Bosshard, bouttonniers; Mrs. J. W. Chapman, publicity. Mrs. Rapelye is president of the club; Mrs. Arthur Mall, vice president; Hedley G. Drew, treasurer, and Mrs. James H. Burdett, secretary.

DEDICATE FLAG TONIGHT IN OGDEN PARK CEREMONY

Block 4 in Ogden Park will dedicate its American flag and service plaque with ceremony at 7 o'clock tonight, at Marquette road and Loomis street. The drum and bugle corps of Three Links American Legion post, Boy and Girl Scout troops will participate. A party will be staged later in the evening at the home of Harry Coppock, 6742 South Loomis street, the father of two sons in the service. The plaque will bear the names of Donald and Harry Coppock, Howard L. Roberts, Wendell Osborn, Lee Burke, and Al Laschober. Joseph A. Ortell is block captain. The area is bounded by Marquette road [67th street] and 68th street, Loomis boulevard and Bishop street.

Gifts and Home Accessories

• Mirrors • Wall Plaques
• Wall Brackets • Pictures
• Vases • Lamps
• Royal Haeger Pottery

Many other beautiful articles for the home and for gifts

Alyce Graff's GIFT SHOP

1005 W. 63rd St.

Wed in St. Leo's

Miss Gertrude Margaret Heinz, daughter of Mr. and Mrs. John P. Heinz, 8004 Peoria street, and John F. Clifford, son of Mr. and Mrs. Timothy M. Clifford, New Haven, Conn., were married in St. Leo's church recently.

[H. Du Bois Photo.]

12 BLOCKS HOLD FLAG DEDICATION SERVICES TODAY

Flags in the 12 blocks of zones 30 and 37 will be dedicated at 2 o'clock today. The ceremonies will start at 73d place and Racine avenue and terminate at 73d street. O'Donnell Eddy and Englewood posts, American Legion, their Sons of the Legion, and Englewood post's drum and bugle corps, will participate. The block captains are Ernest H. Anderson, Alvin G. Johnson, Vincent R. Kelly, Don Herzel, Robert C. Schorle, Michael McHale, Charles M. Farley, John Broderick, Emmett Darcy, Frank Quinn, William Moss, and Dominick Quinn.

NIERMAN'S INTRODUCTORY SALE PRICES on SHOES for SCHOOL

Save in the Special Selling

You owe it to your children, Mothers, to have your children's shoes FITTED PERFECTLY. Bring your children here for expert fitting of specially designed shoes in all sizes ... shoes for children of all ages and in every conceivable style.

—for Boys $2.99 and better

—for Girls $2.98 and better

NIERMAN'S ARCH-GRIPS FOR HEALTH SAKE

If you are bothered with painful feet ... corns ... bunions ... headaches ... backaches ... by all means see Nierman's specially designed Arch-Grips ... it is more than likely that you will get immediate relief from your foot troubles.

Sizes 4 to 11 AAAA to EE

$7.95

There is only one Nierman's Shoe Store in Chicago

OPEN TUES., THURS., SAT. UNTIL 10 P.M.

NIERMAN'S

There Is Only ONE NIERMAN'S STORE in Chicago

3148 West 63d Street

On 63d Near Kedzie Phone Prospect 3011

Shoes for the Entire Family • Cook County's Expert Fitters

SOUTHWEST PTA UNITS SCHEDULE FALL MEETINGS

New Officers Prepare to Take Charge.

Parent-teacher units in southwest Chicago will start their new term with a new slate of officers and department chairmen. Local units have scheduled meetings for early in September, while council and district meetings are planned for later in the season.

Seventeen members of PTA's in district 1, which extends southwest to Normal avenue, have been approved by the Illinois Congress of Parents and Teachers to serve as assistants to Mrs. Milton L. Wiener, recently elected president of the district for the term expiring in 1944.

District 1's board has Mrs. Raymond Sanders as secretary; Mrs. Norval B. Stepehns, budget, finance, and music; Mrs. Louis Mann, citizenship and civilian service; Mrs. Moses M. Shaw, publication and study courses; Mrs. E. V. Howells, social hygiene and health; Mrs. Hjalmar Johnson, juvenile protection and student aid; Mrs. Kenneth Newell, legislation and school education; Mrs. Sol L. Ray, publicity and exhibits; Mrs. Edward Brodkey, program and membership; Mrs. Carlyle Peek, parent education and mental hygiene; Mrs. Frank Williams, education for home and family life; Mrs. Arthur Olson, president of high school council; Mrs. George F. Gordon, president, high school council; Mrs. Louis Spieldeiner, president, south central council; Mrs. Arthur M. Anderson, president, southeast council; Mrs. Newton Turney and Mrs. Walter S. Anderson, state board advisers.

District Parley Sept. 16.

The annual district conference will be held Wednesday, Sept. 16. The district has 63 local associations and eight high school units.

The central west council, a member of district 25, has announced its officers and chairmen. Mrs. I. R. Schuerle is president; Mrs. Charles Schneider, vice president and program; Mrs. Carl Lundquist, recording secretary; Mrs. Charles Krejci, corresponding secretary; Mrs. George Ruzicka, treasurer; Mrs. E. F. Pohlmann, council adviser; R. L. Grimes, principal, Hale school, school adviser.

List of Chairmen.

Mrs. J. W. Browning will serve as the council's auditor; Mrs. William Newman, budget and finance; Mrs. Sidney H. Stone, home making; Mrs. Sol M. Abelson, health and social hygiene; Mrs. George Hurka, Mrs. W. A. Mather, Mrs. Emil Melka, Mrs. F. D. Rex, Mrs. Ernest Snyder, hospitality; Mrs. Lillian Thompson, juvenile protection; Mrs. J. P. Cunnea, legislation and citizenship; Mrs. Michael Kasper, magazines; Mrs. Frank Peterson, membership and room representative; Mrs. R. P. Dixon, mental hygiene; Mrs. Stacy Jones, music and art; Mrs. A. G. Schecter, parent education; Mrs. Arnold Bois, historian; Mrs. B. B. Bengston, exhibits; Mrs. John S. Emmart, publicity; Mrs. Michael Beuchin, radio; Mrs. Gerald Albietz, reading and library; Mrs. M. R. McLean and Mrs. George Ruzicka, recreation; Mrs. S. W. Andrews, safety,

32 Units in Council.

Thirty-two units comprise the central west council. They are located in the following southwest schools: Bass, Beale, Burroughs, Copernicus, Dewey, Earle, Eberhart, Everett, Fulton, Gage Park, Graham, Greene, Gunsaulas, Hale, Henderson, Holmes, Hubbard, Kershaw, Libby, Longfellow, Marquette, McKay, Morrill, Nightingale, O'Toole, Pasteur, Peck, Sawyer, Sherman, Shields, Tonti, and Twain.

Summer Theater Actress

Betty Lamberty, 16 year old daughter of Mr. and Mrs. Henry Lamberty, 1720 West Garfield boulevard, is completing her second season as a player with the Michiana Shores Theater company in the Indiana dunes. The costume she is wearing is that of Susan in "Huckleberry Finn," which was staged last week-end at Michiana Shores. After this week's show, Miss Lamberty will return to school at Sacred Heart academy. [Bloom Photo.]

FORT DEARBORN HIKERS TO VISIT SCENIC AURORA

Two Day Outing Opens Next Sunday.

A two day holiday outing over next Sunday and Labor day, in and around Aurora, limited to 75 participants, has been planned for members and friends of the Fort Dearborn Hiking club. The holiday trip will wind up the club's summer program and will make possible a short out of town vacation for members who have not been able to go elsewhere this summer.

Aurora, in the heart of the famous Fox River valley, was once described by the well known British yachtsman, Sir Thomas Lipton, as one of the most picturesque spots in America.

Rains Freshen River.

Headquarters in Aurora during the two days will be set up in the Hotel Aurora, located on the northerly tip of Stolp's island. The hotel's foundations rest in the bed of Fox river itself. The New York street dam, with a copious flow of water plunging over its wall, is less than 50 yards from the hotel. Because of heavy rains during July and August, Fox river this summer is said to be especially fresh, clean, and attractive.

Rooms in the hotel have been reserved for those hikers and friends who participate in the outing. Many of the rooms look out on the river.

Will Be Own Cooks.

The hiking group will do its own cooking and dish washing under a plan whereby each will do a little work and have fun doing it. Four meals will be prepared and served in a large, well equipped kitchen and dining room, owned by the Odd Fellows lodge of Aurora, a five minute walk from the hotel. The fifth meal will be a picnic supper to be eaten out on the trail late Sunday afternoon and will be prepared and packed in the Odd Fellows hall. The hall equipment includes radio, piano, organ, and a lounge room.

NEW LENOX FIRE FIGHTERS NAME YEAR'S OFFICERS

The New Lenox fire department elected officers at a recent meeting. Frank Valy is fire chief, with Ernest Pfiefer, assistant chief. The president of the organization is Thomas Smith; Herman Torrence, vice president; Wayne Chesmore, secretary; Everett Merféld, treasurer; Leonard Anderson, sergeant-at-arms. The department will hold its annual picnic Monday, Sept. 7, at the Schmuhl grove, east of New Lenox on the Lincoln highway. Smith is chairman.

NATURAL GREY KIDSKIN is one of the most flattering, youthful furs you can wear. You'll like the swagger lines and trim collar of this coat.

$198

Plus Federal Excise Fur Tax

GASSMAN

East 92nd Street

Near Commercial Avenue

Open Thursday and Saturday Evenings

WAR INCREASES KNOCKS ON DOOR OF CHILD HAVEN

Victims of Broken Homes Seek Admission.

This is one of a series of stories on the war's effects on the city's charitable institutions.

A big, rambling brick residence, with the ornate fixtures and gaping windows of a bygone day, provides the setting for the Protestant Child Haven association's home for children. The building at 6323 Yale avenue was once the home of a prominent Englewood physician. Now it's home to 35 boys and girls, refugees from broken or disrupted family units.

The home was founded in 1914 by the Protestant Women's Protectorate for the same function that it now fulfills. In 1918, the Child Haven association was organized and has maintained it since then. The residence is surrounded by a large lawn and playground, where the children spend many of the summer days.

Frequently, when the days are especially pleasant, Miss Helen Little, superintendent and case worker, and her staff organize outings to parks and various points of interest. When the days are dismal, the game and craft rooms come into play.

Children Need Adjustment.

Many of the children in the home are badly adjusted, Miss Little said, because of the unpleasant and strained home life they've used to. Efforts are made, and a program planned, to straighten the children out.

Applications for residence at the home have increased since the war. Many mothers, the superintendent found, have become less tolerant of their husband's faults with the realization they will be losing them to the armed forces eventually, and have broken away in an effort to establish themselves immediately. Still other applicants are mothers congenial with their husbands who are endeavoring to get their children and themselves set before the father is drafted.

The children's ages range from 4 to 12 years, and their average stay at the home is about two years. In that period, their families are either reconciled or one of the parents has remarried and reclaimed them.

Costs for Year Rise.

This year's expenditures will be about $14,000 an increase of $2,500 over last year. The increase results from the higher costs of food and equipment, and the acceptance of five more children than were cared for last year. Part of the money is realized from the community fund and tag day. The rest is supplied thru private contributions and the annual bazar sponsored by the home.

In addition to the superintendent, three house mothers, Mary Eleanor Adams, Laura Rogers, and Mrs. Malena Harry; Anne Jensen, the housekeeper; Arthur Boitz, the houseman, and Myrtle Leek, cook, keep the house functioning smoothly.

Holy Redeemer Picnic.

The first picnic of Holy Redeemer parish, Evergreen Park, will be staged Sunday, Sept. 13, at Red Gate grove, 97th street and Archer avenue.

Olsen & Ebann

Diamond Ring VALUES!

Choose the Way You Wish to Pay

Cash—Charge Account—Budget Account or LAY-AWAY Plan.

Lovely Bridal Ensemble

Per set $57.25

Cash or Charge or Budget

No Interest, No Carrying Charge

Gorgeous Solitaire

$50.00

$1.25 weekly

Charge Accounts Invited

Use Our Budget Plan—Pay only $1.25 weekly, or $5.00 monthly

Olsen & Ebann JEWELRY CO.

6446 S. Halsted

Visit Our Scientifically Equipped Optical Dept. FREE Consultation.

OPEN THURS. and SAT. EVES.

Loop Store—209 S. State St. 4th floor, Republic Building

Stores at Michigan City & Benton Harbor

The Mayfair

for you! for fall!

Two-piece dress of 100% wool jersey, with contrasting appliqued bow-knot on the pull-over bodice. Wear each piece separately with other skirts, sweaters! In Cadet Blue or Coffee. Sizes 12-18 .... $10.95

The Mayfair

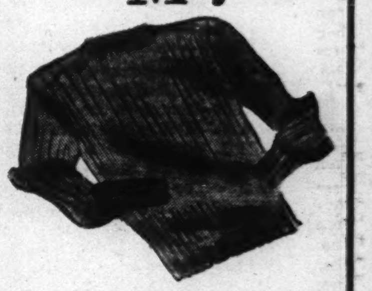

"The Station Wagon Sweater," extra long, in a 100% wool jumbo knit. Blue, yellow, red, dusty rose, natural, or hunter's green. Sizes 34 to 40.... $3.98

Saddle-stitched Joan Kenley blouse for the College Girl. Long sleeved. 40% virgin wool, 60% spun rayon. In maize, brown, Kelly green, red. Sizes 12-18 .... $4.00

Pleated skirt in green & oxford plaid, or red & beige plaid. 50% wool, 50% rayon. Sizes 24-28. .... $3.98

The Mayfair

Lisle mesh hose to wear with your smartest sports clothes. Destined for campus success 'cause it wears so well, looks so sporty. Small, medium and large mesh. Sizes 8½-10½. Pr. $1.35

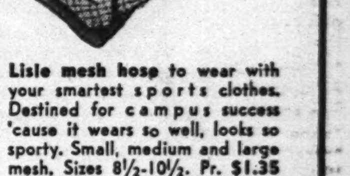

Illustrated: "Checker" Bag... newest handbag of simulated alligator in a novel basket weave $2.50

Other handbags from $1.19 to $10.50.

The Mayfair

In Blue Island— 12956 S. Western Ave.

In Chicago— 1209 W. 79th St.

COMPLETE RADIO PROGRAMS AND HIGHLIGHTS FOR TODAY

CHICAGO FREQUENCIES.

W-G-N—720	WAIT—820	WJOB—1230
W59C—45.9	WLS—890	WSBC—1240
W51C—45.1	WENR—890	WCRW—1240
W67C—46.7	WAAF—950	WEDC—1240
WIND—560	WCFL—1000	WMRO—1280
WILL—580	WMBI—1110	WGES—1390
WMAQ—670	WJJD—1160	WHFC—1450
WBBM—780		WJWC—1520

MORNING

[Central war time.]

[M] indicates MBS, [N] NBC, [C] CBS, and [B] Blue network.

7—WBBM—News; B. Buhrman [C].
WGES—Wake Up and Sing.
WHFC—Scandinavian Gospel.
WIND—News; Melodies.
WILL—Concert airs.
WAIT—Good Morning program.
WAAF—Hymn Time.
WJWC—Marching with America.
WSBC—Negro Spirituals.

7:15—WAIT—Jungle Jim, serial.
WJWC—Hymns in Stories.

7:30—WILL—Daily Illini news.
WBBM—Intem'zo for Strings [C].
WAAF—Metropolitan Church.
WAIT—Bible Puzzle.
WIND—The Music Mart.
WSBC—Melodies of the South.

7:45—WHFC—Bible Church.
WJJD—Sunday Morning Party.
WILL—Music of the Nations.
WIND—Five Soul Stirrers.

8—W-G-N—Good Morning program.
WLS—Old Fashioned Revival.
WBBM—News of the World [C].
WMAQ—News from Europe [N].
WJJD—Wesley Radio League.
WIND—News; Melody Moments.
WMBI—Let's Praise Him.
WSBC—Sunday Choir.
WAAF—News; Concert Hall.
WAIT—Hebrew Christian hour.
WJWC—Sparkling Rhythms.

8:15—WBBM—Freedom on the Land.
WMAQ—Deep River Boys [N].
WGES—United Swedish service.
WIND—Andrew Tietjen, org. [C].
WCFL—Coast to Coast on Bus[B].

8:30—WEDC—Gospel hour.
WMAQ—Words and music [N].
WJJD—Church of Christ.
WBBM—Calling Pan-America.
WHFC—Old Songs of the Church.
WAIT—Lutheran program.
WAAF—The Bandstand.
WMBI—Graces Notes.
WJOB—Gideon's Gospel hour.
WIND—Your Worship hour.

8:45—W-G-N—Treasury Star Parade.
WMBI—Morning Meditation.
WGES—Polish Bible class.
WJWC—America in Song.
WILL—Today's Guest speaker.

9—W-G-N—Chicagoland Church hour.
WLS—The Book Shop.
WBBM—Church of the Air [C].
WMAQ—Highlights of Bible [N].
WCFL, WIND—News.
WJJD—Dr. De Hahn.
WAIT—The Old Sunday School.
WMBI—Men's Voices in Song.
WHFC—Greek program.
WAAF—Musical Motorcade.
WJWC—Tunes and Chuckles.
WJOB—Croatian hour.
WEDC—Russian program.
WGES—Jugo-Slav-American hour.

9:15—WIND—Musical America.
WAAF—Sunshine Swing.
WLS—Little Brown Church.
WCFL—Fantasy in Melody [B].

His Song on Air

Yeoman William Demand of Evanston, stationed at Great Lakes, is to be in New York today to hear James Melton sing his new song, "I Only Know" on the Andre Kostelanetz program to be aired over WBBM-CBS at 3:30 p. m. today. [Paul Stone Photo.]

9:30—WBBM—Wings Over Jordan [C].
WMAQ—Thrilling Stories [N].
WIND—Salute South America.
WAAF—Morning musical.
WJJD—Voice of Tomorrow.
WGES—George Marchan, baritone.
WCFL—Southernaires [B].
WMBI—Miracles and Melodies.

9:45—W-G-N—Walt. Compton, news[M].
WJJD—Bill Anson.
WIND—Music to Remember.
WILL—News in review.
WMAQ—Vi and Vilma, recital [N].

10—W-G-N—Reviewing Stand [M].
WMAQ—Sing a New Song.
WBBM, WCFL—News.
WILL—Reviewing Stand.
WHFC—Greek War Relief.
WGES—Amerigo Lupi program.
WAAF—Let's Dance.
WLS—Julian Bentley, news.
WIND—News; Paradise Isle.
WJWC—Ballad Room.
WMBI—Classic Miniatures.
WAIT—Swing King's program.
WJOB—Christian Fellowship hr.
WSBC—Polish Village.

10:05—WBBM—Am. Doctor Goes to War.

10:15—WLS—Rhapsody of Rockies [B].
WMAQ—Radio Parade.
WCFL—Horace Heidt's orch. [B].
WAIT—America Marches On.
WIND—Musical Motorcade.
WJJD—Current news.
WHFC—Music and news.

10:30—W-G-N—American Eagle Club.
WLS—Morning Melodies.
WBBM—Invitation to Learn [C].
WMAQ—News reports [N].
WAAF—Off the Record music.
WMBI—Songs of the Southland.
WJJD—The Rev. G. E. Loman.
WILL—Student Churches.
WHFC—Light Classical Gems.
WIND—Len Cleary, organist.
WAIT—Salon Swing program.
WGES—Italian Serenade.

10:45—WIND—Rhythm Royalty.
WHFC—News review.
WAIT—Glenn Miller's orchestra.
WMBI—Organ Prelude.
WMAQ—Commando Mary [N].

11—W-G-N—News reports.
WLS—Reading the Funnies.
WMAQ—Turning the Pages.
WCFL—Headlines and Highlights.
WAAF—The Melody Parade.
WJJD—Dr. Preston Bradley.
[illegible]—Headline news.
WGES—Jewish-American hour.
WIND—News; Melody Moment.
WMBI—Sunday Morning service.
WCRW—V for Victory program.
WJWC—St. James' Church.
WAIT—Moody Memorial Church.

11:05—W-G-N—Salute to the States [M].

11:15—WJJD—Symphony in Swing.
WIND—Woman Power [C].
WBBM—Don Artiste, pianist.
WHFC—Bing Crosby, songs.
WCFL—Musical Motorcade.
WJOB—Kay Vernon, songs.

11:30—W-G-N—News reports.
W51C—Chapel service.
WMAQ—Yesterday's music.
WAAF—Swing It program.
WCFL—Radio City Music Hall[B].
WBBM—Jolly Joe.
WJJD—Music Room.
WHFC—Czech Arts League.
WIND—The Music Maker.
WJOB—Polish musical, varieties.
WCRW—Good Nabor program.
WLS—Howard Peterson, organ.

11:35—W-G-N—Funny Paper Party.

11:45—WLS—Jim Poole; weather.
WAAF—Let's Dance.
WMAQ—New Records Prevue.
WGES—Prelude to the Mass.
WHFC—Week's news in review.

Take Leading Roles in Comedy

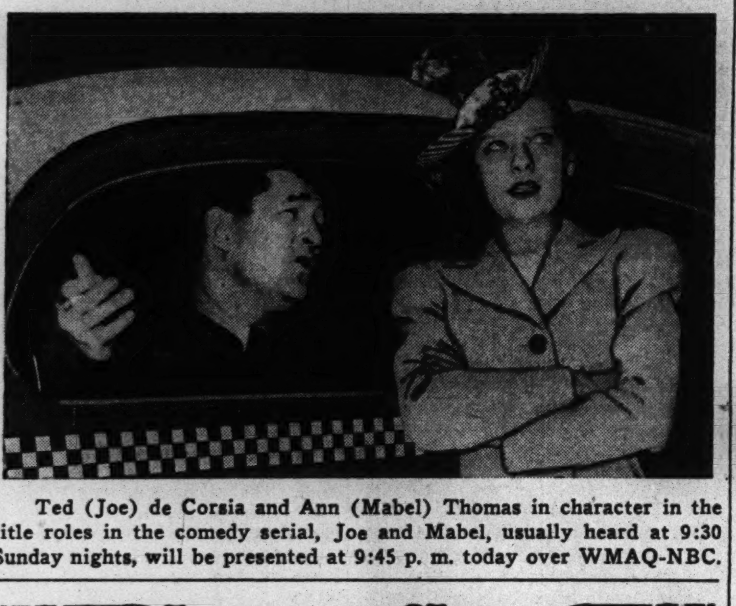

Ted (Joe) de Corsia and Ann (Mabel) Thomas in character in the title roles in the comedy serial, Joe and Mabel, usually heard at 9:30 Sunday nights, will be presented at 9:45 p. m. today over WMAQ-NBC.

Listeners' Choice

Variety and Comedy

10:30 a. m.—W-G-N—American Eagle club; messages from American flyers in London on duty with RAF, and music by a London orchestra.

11:35 a. m.—W-G-N—Uncle Harold's Funny Paper Party, with reading of The Chicago Sunday Tribune comics.

4:30 p. m.—WENR—Army-Navy game, with Fred Uttal, M. C. Guest: Barbara Britton, star of movie "Wake Island."

4:30 p. m.—WMAQ—Britain to America; "Sept. 3," drama of day Great Britain declared war, with Robert Speaight as narrator.

5:30 p. m.—WBBM—Sergt. Gene Autry; true story of how seven American boys became heroes in the New Guinea air battle.

5:30 p. m.—WMAQ—Great Gildersleeve, starring Harold Peary, with Lurene Tuttle, Walter Tetley, and Lillian Randolph. [Resumption of series.]

6:00 p. m.—WCFL—Your Blind Date, with Frances Scully, M. C. Guest: Marjorie Reynolds, screen star.

6:00 p. m.—WMAQ—Remarkable Miss Crandall, with Mary Boland.

6:15 p. m.—WBBM—Time Out for Laughs, with Lou Holtz.

6:30 p. m.—WENR—Quiz Kids, with Joe Kelly, M. C. Contestants: Richard Williams, 12; Margaret Merrick, 14; Ruthie Duskin, 8; William Nesbit, 11, and Robert Bloch, 8.

7:00 p. m.—WMAQ—Star Spangled Vaudeville, with Walter O'Keefe, M. C., and Raymond Paige's orchestra. Guests: Shirley Booth, Pic and Pat, Morton Downey, and Nan Ray and Mrs. Westfall [last program].

8:00 p. m.—WBBM—Mischa the Magnificent, with Mischa Auer.

9:00 p. m.—WBBM—Take It Or Leave It, with Phil Baker.

9:45 p. m.—WIND—Treasury Star Parade; Xavier Cugat's orchestra.

Drama

12:30 p. m.—WJJD—American Challenge: "Life of Daniel Boone."

1:00 p. m.—WENR—Theater Players: "Postmarked Today."

5:15 p. m.—WBBM—Irene Rich stars in "Dear John."

7:30 p. m.—WLS—Inner Sanctum Mystery: "Visitor at Midnight."

8:30 p. m.—W-G-N—Short Stories: "A Master of Accident."

10:30 p. m.—WMAQ—Author's Playhouse: Vina Delmar's "Runaway."

Music

11:05 a. m.—W-G-N—Salute to the States; Alvino Rey's orchestra and the King Sisters in series designed to spur sales of war bonds and stamps.

11:30 a. m.—WCFL—Radio City Music Hall conducted by Maurice Baron. Guests: Josefa Rosanska, pianist; Selma Kaye, soprano, and string quartet.

2:00 p. m.—WBBM—Symphony concert, with Howard Barlow, conducting orchestra in Mendelssohn's "Italian" symphony and Beethoven's Seventh symphony.

3:30 p. m.—WBBM—Concert, with Andre Kostelanetz conducting the orchestra, and Albert Spalding, violinist. Guest: James Melton singing Yeoman William Demand's "I Only Know."

4:00 p. m.—WBBM—The Family hour, with Gladys Swarthout singing "Connais-tu le Pays" from "Mignon"; Deems Taylor, and Al Goodman.

6:30 p. m.—WMAQ—Bandwagon, with Collie Stolz's orchestra.

7:00 p. m.—WAAF—Symphonic hour: Beethoven's "Leonore Overture No. 3, Coates' "Cinderella" and Rosse's "Merchant of Venice" suite.

8:30 p. m.—W59C—Harry Sukman and Preston Sellers play Grieg's "Anitra Dance," Herbert's "Habanera," and Romberg's "Serenade."

8:30 p. m.—WBBM—Star Theater summer show, with Jane Froman.

8:30 p. m.—WMAQ—American Album of Familiar Music; Frank Munn, Vivian Della Chiesa, Jean Dickenson, and Gustav Haenschen's music.

9:00 p. m.—WMAQ—Hour of Charm; Phil Spitalny's all girl band.

10:00 p. m.—WEDC—Symphonic hour; Tschaikowsky's "Capriccio Italien," Von Weber's "Invitation to the Dance," and Dell'Acqua's "Villanelle."

10:05 p. m.—WIND—Symphonic hour; Delibes' "Coppella" ballet suite and Tschaikowsky's Symphony No. 4 in F minor.

Special Events

9:00 a. m.—W-G-N—Chicagoland church hour; the Rev. Irwin St. John Tucker will conduct the service. Mrs. Muriel Wagner leads children's choir.

10:00 a. m.—W-G-N—Northwestern Reviewing Stand; "Homes for War Workers," with Coleman Woodbury, Earl F. Raymond, William F. Byron, and Elizabeth Wood.

10:05 a. m.—WBBM—The American Doctor Goes to War; discussion, with Rear Adm. Ross T. McIntire, navy surgeon general; Maj. Gen. James C. Magee, army surgeon general; Dr. Frank H. Lahey, and Dr. Warren Draper.

12:30 p. m.—WMAQ—Food for Freedom; special program linking Norwich, N. Y. and Norwich, England. Speakers from America and England.

1:30 p. m.—W-G-N—Cubs vs. New York Giants; also on WJJD, WCFL.

1:30 p. m.—WMAQ—University of Chicago Round Table; "Health in Wartime," with Dr. Dean Clark, Dr. Russell Wilder, and Louis Wirth.

1:30 p. m.—WENR—Show of Yesterday of Today, with Blue Barron's orchestra. Guest: Barbara Britton, screen starlet.

2:15 p. m.—WENR—Wake Up, America; "Your Next Year's Taxes," with Merryle Stanley Rukeyser, Beardsley Ruml, and Russ Nixon.

2:30 p. m.—WMAQ—The Army hour; pickups from all over.

3:40 p. m.—W-G-N—The Lead Off Man presents an interview with Brig. Gen. Leo M. Boyle, chief of staff of the Illinois reserve militia.

4:00 p. m.—WMAQ—Lidice Reborn Again in Mexico. Speakers: Miguel Aleman, Alejandro Carillo, Gov. Javier Rojo Gomez, and Vice President Henry A. Wallace; Mexican national military band, with Tona La Negra.

6:30 p. m.—W-G-N—Stars and Stripes in Britain, with Bebe Daniels and Ben Lyon, and a résumé of our servicemen's activities in England.

7:00 p. m.—W-G-N and W59C—American Forum of the Air; "Is Compulsory Health Insurance in the Public Interest? Speakers: Dr. Ernest Boas, Dr. Miles Atkinson, Dr. Morris Fishbein, and Dr. S. S. Goldwater.

9:30 p. m.—W-G-N—This Is Our Enemy. Guest speaker Pierre Huss, foreign correspondent who has interviewed Adolf Hitler.

9:30 p. m.—WMAQ—Talk by Capt. Eddie V. Rickenbacker from New York City.

News Broadcasts

MORNING.

7:00—WBBM	9:00—WIND	10:15—WJJD
7:00—WIND	9:45—W-G-N	10:30—WMAQ
8:00—WBBM	10:00—WBBM	11:00—W-G-N
8:00—WMAQ	10:00—WCFL	11:00—WIND
8:00—WIND	10:00—WLS	11:00—WBBM
8:00—WAAF	10:00—WIND	11:00—WCFL
9:00—WCFL		11:30—W-G-N

AFTERNOON.

12:00—WIND	1:10—W-G-N	4:00—W59C
12:00—WENR	2:00—WENR	4:00—WIND
12:15—W-G-N	2:00—WIND	4:25—WENR
12:45—WCFL	2:00—WAAF	5:00—W59C
12:45—WBBM	2:15—WMAQ	5:00—WBBM
12:45—WIND	2:30—WAAF	5:00—WIND
12:55—WENR	3:00—W59C	5:00—WAAF
1:00—WIND	3:00—WIND	5:45—WCFL
	3:45—WAAF	

EVENING.

6:00—WENR	10:00—WIND	11:55—WMAQ
6:15—WENR	10:00—WBBM	11:55—WENR
6:45—WJJD	10:15—WMAQ	12:00—W-G-N
7:00—WBBM	10:30—W-G-N	12:00—WBBM
7:00—WLS	10:30—WENR	12:00—WIND
7:00—WIND	10:30—WBBM	12:30—W-G-N
7:45—W-G-N	10:45—WCFL	12:55—WMAQ
7:55—WBBM	11:00—W-G-N	12:55—WENR
9:00—W-G-N	11:00—WMAQ	1:00—W-G-N
9:00—WIND	11:00—WENR	1:00—WIND
9:30—WIND	11:30—W-G-N	1:30—W-G-N
	11:45—WCFL	

AFTERNOON

12—W-G-N—Helen Westbrook, organ.
W51C—Musical Tête-à-Tête.
WBBM—Sunday Sunshine.
WENR—News; Sunday Melodies.
WAAF—Musical hour to 1 p. m.
WHFC—Midday music.
WMAQ—Robert St. John [N].
WGES—Catholic High Mass.
WJJD—Bill Anson program.
WCRW—Treasury Star Parade.
WILL—Noontime Melodies.
WIND—News; musical program.

12:15—W-G-N—News; Musical Moods.
WIND—Top Tunes.
WMAQ—Ted Steele at Novachord.
WENR—Treasury Star Parade.

12:30—W-G-N—Haven of Rest [M].
WJJD—American Challenge.
WBBM—Great Lakes choir.
WILL—Rural Life review.
WENR—Sunday musical; news.
WCFL—Music Box.
WMAQ—Food for Freedom [N].
WIND—Man Behind the Music.
WHFC—Ave Maria hour.
WCRW—Memory Lane.
WMBI—Organ recital.
WAIT—Heaven and Home hour.

12:45—WCFL—News; also WIND.
WBBM—Gerhard Schacher, news.
WMAQ—Silver Strings [N].

1—W-G-N—Ralph Ginsburgh's orch.
W51C—Concert hour.
WENR—Theater Players [B].
WAAF—Show of the Week.
WMAQ—Sammy Kaye's orch. [N].
WCFL—Spotlight program.
WILL—University Concert hour.
WBBM—Spirit of '42 [C].
WMBI—The Editor speaks.
WJJD—Song Parade.
WGES—Polish-American hour.
WJWC—This Our America.
WHFC—Lithuanian hour.
WIND—News; Sun. Musical.
WCRW—Midday Serenade.
WAIT—Bible Study program.

1:10—W-G-N—News reports.

1:15—W-G-N—Voice of the Bleachers.
WCFL—Pregame program.
WJJD—Sports Slants.
WCRW—Musical program.

1:30—W-G-N—Cubs vs. New York.
WAIT—Scripture Truth hour.
WENR—Yesterday and Today [B].
WMAQ—Round Table Discus. [N].
WBBM—Syncopation Piece [C].
WCFL, WJJD—Cubs vs. N. Y.
WMBI—Round Table.
WAAF—Let's Dance.
WCRW—Democracy at Home.
WJOB—Slovak hour.
WILL—Life Insurance.
WIND—Sunday musical.

1:45—WMBI—Voice of Novachord.

2—W51C—Dixie songsters.
WMAQ—Music for Neighbors [N].
WBBM—Symphony orchestra [C].
WENR—Roy Porter, news [B].
WILL—Famous Operas.
WJWC—Musical Masterpieces.
WHFC—Greek Church of God.
WIND—News reports.
WSBC—Jewish Dramatic Guild.
WMBI—Gospel music.
WAAF—News; concert music.
WAIT—Near Unto God hour.
WGES—Polish Mirror of Events.

2:15—W51C—Gypsy Romance.
WMAQ—Upton Close, news [N].
WIND—Bill Anson program.
WENR—Wake Up America [B].

2:30—W51C—Musical Matinée.
WMAQ—The Army hour [N].
WGES—Polish Music Box.
WAAF—News; Sunday Serenade.
WAIT—Uncle John program.
WMBI—Music of the Masters.

2:45—WIND—Mission Melodies.
WHFC—News reports.

3—W59C—News bulletins.
W51C—Musical Potpourri.
WENR—National Vespers [B].
WJWC—March on the Axis.
WIND—Current news.
WAAF—Musical Motorcade.
WHFC—First Christian Church.
WAIT—Christian Catholic Church.
WGES—Polish festival.
WJOB—Hungarian Family hour.

3:05—W59C—Afternoon concert.

3:15—WIND—Dancing party.

3:30—W-G-N—Swing It program.
W59C—Dance with Us.
W51C—Artists' Album.
WBBM—André Kostelanetz [C].
WMAQ—We Believe [N].
WAAF—Rhythm Revue.
WMBI—Lutheran hour.
WGES—Polish Vespers.
WEDC—Italian musical.
WENR—Easy Listening [B].

3:40—W-G-N—The Lead-Off Man.

3:45—WAAF—News reports.
WHFC—Amer. Legion, 5th Dist.
WIND—Musical Motorcade.
WJJD, WCFL—Cubs vs. N. York.

3:50—W-G-N—Cubs vs. New York.

4—W59C—News bulletins.
W51C—Sunday Vespers.
WBBM—The Family hour [C].
WENR—John Kirby's orch.; news.
WMAQ—Lidice Reborn [N].
WIND—Current news.
WMBI—Winona Lake conference.
WAAF—U. S. Employment service.
WGES—Concert Gems.
WEDC—Italian musical.
WHFC—Christ. Evan. Luth. Ch.
WILL—Govt. Under Pressure.
WJWC—Ave Maria hour.

4:05—W59C—Sunday Symphony.

4:15—WIND—Meet the Music.
WGES—Excursions in Science.

4:30—W51C—Popular refrains.
WMAQ—Britain to America [N].
WIND—Sunset Serenade.
WAAF—The Treasury Chest.
WAIT—Bethany Bible Church.
WENR—Army-Navy game [B].
WILL—The Playhouse.
WEDC—Italo-American program.
WGES—Visiting Our Americas.

4:45—WBBM—Cecil Brown, news [C].
WIND—Melodies program.

5—W59C—News bulletins.
W51C—Latin Moods.
WBBM—Edward R. Murrow [C].
WENR—Amateur hour.
WMAQ—The Catholic hour [N].
WIND, WAAF—News.
WILL—Music of the Masters.
WJWC—Roseland Bethany Church.
WHFC—Jewish program.
WAIT—Midwest Bible Church.
WGES—Swedish program.
WJOB—All on the Altar program.
WCRW—The Green Peas, drama.
WMBI—Celebrated choirs.

5:05—W59C—Modern Composers.

5:15—WBBM—Irene Rich, drama [C].
WIND—Cavalcade of Bands.
WCRW—Dairy drama.

5:30—W59C—Harry Sukman, pianist.
W51C—Musical Pickup.
WBBM—Sergt. Gene Autry [C].
WMAQ—The Great Gildersl've[N].
WIND—Meet Your Navy.
WHFC—Presbyterian Church.
WMBI—Revival hour.
WCRW—Stop and Sing.
WJOB—Religious program.
WAAF—Chapel in the Sky.

5:45—W-G-N—Airplane Jobs.
W59C—South American Rhythms.
WCFL—Ed Tomlinson, comm.[B].

EVENING

6—W-G-N—Lawrence Welk's orch.
W59C—Salon concert.
W51C—Dance Tempos.
WCFL—Your Blind Date [B].
WIND—Voice of Prophecy.
WJOB—Mexican Fiesta.
WAAF—Musical varieties.
WENR—Drew Pearson, news.
WMAQ—Remark. Miss Crandall.
WJJD—Scoreboard.
WGES—Polish Catholic hour.
WBBM—Secret Weapon [C].
WHFC—1st Boh. Baptist Church.
WCRW—Musical program.
WAIT—Bible Study program.
WJWC—Dinner music.

6:15—WBBM—Time Out for Laughs[C].
WENR—News; J. Koestner, piano.
WJJD—The Music Room.

6:30—W-G-N—Stars and Stripes [M].
W59C—Evening dance.
W51C—Dinner music.
WBBM—Ray Pearl's orch. [C].
WENR—The Quiz Kids [B].
WAAF—Review of Revues.
WMAQ—Bandwagon; orch. [N].
WCFL—Kelly's orchestra.
WGES—Polish concert hour.
WIND—Methodist Church.
WHFC—Czech Catholics.
WJJD—The Headliners.
WJOB—Serbian Natl. Defense.
WMBI—Angelus trio.
WAIT—Dinner-Dance.
WCRW—Dinner music.

6:45—W59C—Preston Sellers, organist.
WMBI—Missionary Miniatures.
WJJD—News reports.

7—W-G-N—Amer. Forum of Air [M].
W59C—Amer. Forum of the Air.
W51C—Composer's hour.
WBBM—World News Tonight [C].
WMAQ—Star Spangled Vaud. [N].
WLS—Earl Godwin, comm. [B].
WIND—News reports.
WCFL—Irish hour, music.
WAAF—The Symphonic hour.
WMBI—Hymn Sing requests.
WJJD—3 Thirds of a Nation.
WJWC—Singing Stars.
WEDC—Polish news review.
WAIT—Studio Revue.
WHFC—Concert hour.

7:15—WIND—Waltz Time.
WLS—Gibbs and Finney [B].

7:30—W51C—Serenata.
WBBM—Johnny Presents [C].
WLS—Inner Sanctum, dra. [B].
WMAQ—One Man's Family [N].
WAIT—Take It Easy.
WGES—Bartek Breda hour.
WIND—The Headliners.
WJJD—Suppertime Frolic to 9:30.

7:45—W-G-N—G. Heatter, news [M].
W59C—Ray Bloch's orchestra.
WIND—Melody Moments.
WJWC—Twilight musical.

7:55—WBBM—Eric Severeid, news [C].

8—W-G-N—Eddy Howard's orch.
W59C—Chamber music.
W51C—Concert Classics.
WBBM—Mischa the Magnific't[C].
WMAQ—Merry-Go-Round [N].
WCFL—Revival hour.
WHFC—Polish Barn dance.
WIND—Revival hour.
WGES—Let's Be Neighbors.
WSBC—Bohemian program.
WJOB—Dance music.
WAIT—Man Your Battle Stations.
WENR—Pierre Van Paassen.
WJWC—International Dance.

8:15—WENR—The Parker Family [B].
WGES—Army Recruiting.

8:30—W-G-N—Short Stories.
W59C—Sukman and Sellers.
WMAQ—Album of Familiar Music.
WSBC—Jack Cooper hour.
WBBM—Star Summer Show [C].
WENR—Jimmie Fidler [B].

8:45—W-G-N—Overseas Reports.
W59C—Musical Moods.
WENR—Lyle Henderson or. [B].
WJWC—Symphony concert.
WGES—Treasury Star Parade.

9—W-G-N—John B. Hughes [M].
W51C—Popular melodies.
WBBM—Take It or Leave It [C].
WCFL—Lithuanian program.
WENR—Good Will hour [B].
WMAQ—The Hour of Charm [N].
WIND—News; Gay Claridge's or.

9:15—W-G-N—H. Sanders and G. Savage.

9:30—W-G-N—This Is Our Enemy [M].
W51C—Evening concert.
WBBM—They Live Forever [C].
WMAQ—Capt. E. Rickenbacker.
WGES—Uncle Sam Speaks.
WIND—News; musical.
WHFC—Polka Time.

9:45—WIND—Treasury Star Parade.
WMAQ—Joe and Mabel, ser. [N].
WCFL—String Ensemble.

10—W-G-N—The Answer Man.
W51C—Concert Gayeties.
WBBM—News of the World [C].
WENR—Summer Symphonette.
WMAQ—Josef Koestner, piano.
WGES—Gospel Tabernacle.
WEDC—Symphonic hour.
WIND—News; Symphonic hour.
WCFL—Young People's Church.

10:15—W-G-N—Chicago at Night.
WMAQ—Norman Ross, news.
WBBM—Lee Castle's orch. [C].

10:30—W-G-N—Jack Brickhouse, news.
WENR—News; M. Ayres' orch.
WBBM—Todd Hunter, news.
WCFL—Story Behind Headlines.
WMAQ—Author's Playhouse [N].

10:45—W-G-N—Tommy Tucker's orch.
WBBM—Masterworks of Music.
WCFL—Current news.

11—W-G-N—News report.
WMAQ—News; orchestra [N].
WBBM—Gene Krupa's orch. [C].
WIND—Church of Deliverance.
WENR—News; B. Franklin's orc.
WSBC—Church of God.
WCFL—The Concert hour.
WGES—Symphonia.

11:05—W-G-N—Lawrence Welk's orch.

11:15—W-G-N—Eddy Howard's orch.[M].

11:30—W-G-N—BBC news [M].
WBBM—Glen Garr's orch. [C].
WMAQ—Joe Marsala's orchestra.
WIND—The Nite Watch.
WENR—Russ Morgan's or.; news.

11:35—W-G-N—Bobby Byrne's orch. [M].

11:45—WCFL—News reports.

12—W-G-N—News reports.
WBBM—News; Ray Pearl's orch.
WEDC—Midnight Flyers to 6.
WMAQ—John Kirby's orchestra.
WENR—Midnight Musical.
WIND—News; Nite Watch.
WJWC—Midnight Review.

12:02—W-G-N—Jimmy Joy's orchestra.

12:30—W-G-N—News reports.
WBBM—Johnny Duffy's orchestra.
WMAQ—Let's Dance; news.
WENR—Chas. Spivak's or.; news.

12:32—W-G-N—Art Jarrett's orch. [M].

1:00—W-G-N—News reports.
WIND—News; also at 2 a. m.
WEDC—News reports.

1:02—W-G-N—Tommy Tucker's orch.

1:30—W-G-N—News roundup.

ON SHORT WAVES

LONDON.

The following short wave programs from London may be heard over GSC, 5.98 meg., 31.32 m.; GRG, 11.68 meg., 25.68 m.:

4:15 p. m.—London Calling.
4:30 p. m.—Britain to America.
5:00 p. m.—Answering You.
6:00 p. m.—Call the West Indies.
6:30 p. m.—Stars and Stripes in Britain, with Bebe Daniels and Ben Lyon.
7:20 p. m.—Bridge Builders.
7:30 p. m.—Postscripts to the News.
7:30 p. m.—Britain Speaks.
8:15 p. m.—Sunday service.
10:00 p. m.—Britain Sings.
10:30 p. m.—Radio Newsreel.

MOSCOW.

5:20 p. m.—Broadcast in English, RKE, 8.1 meg., 36.9 m.
7:30 p. m.—Comments in English, RKE, 8.1 meg., 36.9 m.

VATICAN CITY.

8:30 p. m.—Broadcast in English, HVJ, 96 meg., 31.06 m.

FIND 1,974,604 HOMES IN STATE HAVE RADIO SETS

96 Per Cent in Chicago Own Receivers.

BY LARRY WOLTERS.

Of the 2,192,724 homes in Illinois 1,974,604 have radios, the bureau of census of the department of commerce announced last week. The figures were assembled from data gathered in the 1940 census of housing.

No radios were reported in 164,421 homes and no figures were available for 53,699 homes. Cook county had 1,060,563 homes with radios; 40,800 without, and 24,105 not reporting. Chicago has 891,841 radio homes and 36,434 with no radios. There are no reports from 21,469 homes.

If the homes not reporting are excepted it appears that only about 4 per cent of Chicago homes are without radios. But for Illinois as a whole the percentage of radioless homes is much higher, about 7 per cent.

Breakdown by Counties.

A table showing the number of families; homes with and without radio by counties is given below:

Counties.	Total homes.	With radio.	No radio.
Counties.	Total homes.	With radio.	No radio.
Adams	18,694	15,778	2,593
Alexander	7,239	4,114	2,799
Bond	4,325	3,148	1,107
Boone	4,375	3,985	227
Brown	2,463	1,800	594
Bureau	10,793	9,737	848
Calhoun	2,152	1,538	561
Carroll	5,289	4,668	518
Cass	4,744	3,823	736
Champaign	19,443	17,686	1,137
Christian	11,060	9,208	1,385
Clark	5,553	4,176	1,209
Clay	5,421	4,314	1,000
Clinton	5,913	4,560	1,189
Coles	11,225	9,707	1,251
Cook	1,125,468	1,060,563	40,800
Crawford	6,267	4,904	1,257
Cumberland	3,291	2,627	580
De Kalb	9,871	9,200	504
De Witt	5,246	4,550	592
Douglas	5,073	4,337	626
Du Page	27,538	26,091	777
Edgar	7,292	6,184	978
Edwards	2,724	2,042	628
Effingham	5,844	4,677	1,021
Fayette	7,811	5,902	1,650
Ford	4,380	3,897	286
Franklin	15,462	11,926	3,078
Fulton	13,248	11,105	1,717
Gallatin	3,123	2,171	893
Greene	5,763	4,370	1,248
Grundy	5,115	4,646	347
Hamilton	3,782	2,604	1,132
Hancock	8,090	6,493	1,402
Hardin	2,024	1,348	651
Henderson	2,595	2,095	480
Henry	12,733	11,468	973
Iroquois	9,182	8,091	848
Jackson	10,543	7,968	2,209
Jasper	3,812	2,911	865
Jefferson	9,857	7,726	1,914
Jersey	3,802	2,695	984
Jo Daviess	5,760	4,862	793
Johnson	2,930	1,893	957
Kane	34,617	32,122	1,283
Kankakee	13,899	12,675	832
Kendall	3,053	2,770	211
Knox	15,495	13,666	1,434
Lake	30,214	28,416	1,203
La Salle	26,389	23,906	1,666
Lawrence	5,781	4,376	1,207
Lee	8,517	7,782	466
Livingston	10,004	8,979	768
Logan	7,144	6,283	670
McDonough	8,172	6,927	920
McHenry	10,330	9,402	503
McLean	20,967	18,907	1,445
Macon	24,349	22,033	1,678
Macoupin	13,896	11,247	2,282
Madison	40,882	35,593	4,454
Marion	13,808	10,687	2,563
Marshall	3,794	3,297	415
Mason	4,603	3,739	744
Massac	4,246	2,915	1,232
Menard	3,085	2,539	495
Mercer	5,156	4,464	606
Monroe	3,489	2,552	888
Montgomery	10,155	8,164	1,664
Morgan	9,251	7,714	1,287
Moultrie	3,827	3,101	634
Ogle	8,722	7,820	695
Peoria	43,105	38,895	2,816
Perry	6,536	4,885	1,399
Piatt	4,147	3,651	422
Pike	7,424	5,581	1,664
Pope	2,229	1,417	742
Pulaski	4,273	2,480	1,655
Putnam	1,518	1,243	233
Randolph	8,260	6,285	1,677
Richland	4,971	3,951	921
Rock Island	31,725	29,483	1,619
St. Clair	46,985	40,234	5,479
Saline	10,850	8,319	2,083
Sangamon	33,207	28,802	2,670
Schuyler	3,275	2,585	636
Scott	2,390	1,775	522
Shelby	7,737	6,279	1,259
Stark	2,563	2,199	308
Stephenson	11,669	10,610	827
Tazewell	16,660	14,660	1,207
Union	5,105	3,595	1,282
Vermilion	24,576	21,304	2,697
Wabash	3,936	3,219	616
Warren	6,252	5,458	626
Washington	4,491	3,139	1,236
Wayne	6,107	4,344	1,538
White	5,691	4,314	1,239
Whiteside	12,314	11,040	925
Will	29,045	26,692	1,722
Williamson	14,858	11,609	2,712
Winnebago	34,818	32,303	1,583
Woodford	5,256	4,589	517

Reports on Larger Cities.

Cities of 25,000 or more:	Total homes.	With radio.	No radio.
Alton	8,663	7,758	651
Aurora	13,155	12,241	379
Belleville	8,563	7,881	548
Berwyn	13,901	13,632	126
Bloomington	9,678	8,792	515
Chicago	949,744	891,841	36,434
Cicero	17,918	17,389	368
Danville	11,248	9,963	934
Decatur	17,298	15,898	920
East St. Louis	21,148	18,215	2,224
Elgin	9,972	9,318	310
Evanston	18,150	17,364	336
Galesburg	8,784	8,070	498
Joliet	11,538	10,702	591
Maywood	7,207	6,982	122
Moline	10,246	9,685	380
Oak Park	19,104	18,738	142
Peoria	30,459	27,626	1,797
Quincy	11,974	10,599	1,146
Rockford	24,822	23,136	909
Rock Island	12,357	11,550	509
Springfield	21,585	19,050	1,217
Waukegan	9,051	9,032	312

The disparity in figures between total number of homes, and those with or without radios results from the fact that no reports were available from some homes.

I HEARD EVERY WORD THE PREACHER SAID!
thanks to my
AUREX HIGH FIDELITY HEARING AID
Folks around here can't get over how well I can hear with my new Aurex, especially after my being deaf so long. It works on vacuum tubes—just like our radio, and is so little and light I hardly know I'm wearing it.
AUREX—4 N. MICHIGAN AVE. CHICAGO, ILL.
I would like a demonstration in my home on hearing.
I would like to have the newest booklet on hearing.
Name
Street
City.......... State........(T)

On Bond Show

Yvonne King is featured with Alvino Rey's orchestra on the war bond show, "Salute to the States," aired over W-G-N and Mutual at 11:05 o'clock every Sunday morning.

REY TO SALUTE MICHIGAN TODAY ON BOND SHOW

The new W-G-N-Mutual war bond show, "Salute to the States," will originate in Detroit, today, when the Wolverine state is hailed by Alvino Rey and his orchestra. This is the third program of a new series which already has saluted Texas and Idaho thru the music of Alvino Rey. The program is aired from 11:05 to 11:30 a. m. every Sunday.

Highlighting the program will be a request, Jerome Kern's "Smoke Gets in Your Eyes," which Gov. Murray D. Van Wagoner has asked Rey to play. A tribute to the city of Kalamazoo will be paid when the King Sisters present their vocal arrangement of "I Got a Gal in Kalamazoo."

As a salute to the many war plant workers in Detroit the whole Rey contingent will present a special arrangement of war tunes. Bill Schallen, baritone, will sing the currently popular "This Is Worth Fighting For."

FIGHTING MEN'S HEALTH, SUBJECT OF ROUND TABLE

Two medical authorities will diagnose the state of health of America's fighting forces as well as of war workers on the home front on the University of Chicago Round Table at 1:30 p. m. today over WMAQ-NBC.

Dr. Dean Clark, chief of the medical emergency division of the United States Public Health service, and Dr. Russell Wilder, head of the Mayo Foundation's department of medicine, will examine "Health in Wartime," with Louis Wirth, professor of sociology at the University of Chicago, as interrogator.

Family Hour to Complete Its First Year Today

The Family hour, starring Gladys Swarthout, with Deems Taylor and Al Goodman's orchestra, will round out its first year of weekly broadcasts on WBBM-CBS at 4 p. m. today. Miss Swarthout has sung more than 200 songs on the program.

BRIG. GEN. LEO BOYLE TO BE INTERVIEWED ON RECRUITING MILITIA

Brig. Gen. Leo M. Boyle, adjutant general of the state of Illinois and chief of staff of the Illinois Reserve militia, will be Bob Elson's guest on the "Leadoff Man" program to be aired at 3:40 p. m. today on W-G-N. The interview with Gen. Boyle will be broadcast between the first and second games of the Cubs-New York Giants' double header at Wrigley field.

Gen. Leo M. Boyle.

Gen. Boyle will attend the games to watch a demonstration drill by the first infantry of the militia. The infantry drill will be part of the militia recruiting drive and Gen. Boyle will tell the radio listeners of the service they can do their state and country by joining the home guards.

KREISLER SONGS WILL HIGHLIGHT W-G-N CONCERT

Miss Claire and Baggiore to Be Soloists.

A medley of Fritz Kreisler's best known melodies will be sung by Marion Claire, noted soprano, and Attilio Baggiore, tenor, on the "America Loves a Melody" program to be aired on W-G-N and the Mutual network from 8 to 9 p. m. next Saturday. Miss Claire and Baggiore will be supported by the chorus in presenting "The Old Refrain," "Caprice Viennois," and "Stars in My Eyes."

Col. Robert R. McCormick, editor and publisher of THE CHICAGO TRIBUNE, will speak.

Miss Claire will offer two solos Charles' "Let My Song Fill Your Heart," and Coward's "Someday I'll Find You." She will also be heard in a duet with Baggiore singing "Ciribiribin" by Pestalozza.

Baggiore will sing one solo, "Me and My Shadow," by Jolson, as well as singing the duet and medley with Miss Claire.

Musical background will be supplied by the W-G-N symphony orchestra under the baton of Henry Weber, W-G-N musical director, and by the chorus directed by Robert Trendler.

The orchestra will present three selections Vincent Youmans' "Flying Down to Rio," Cole Porter's "Night and Day," and George Gershwin's "Rhapsody in Blue."

Two of the selections," "Me and My Shadow" and "Rhapsody in Blue," will set the scene for dramatic short stories drawn from $25 prize-winning letters from members of the radio audience. These letters tell true life stories about their favorite tunes.

The program will be produced by Kenneth MacGregor, W-G-N chief of production.

VOGT'S WINE STORE
1100 W. ADAMS
Grand for Summer Serving
WINE and SODA
Ask for Free Wine Recipe Book
LOW PRICES STILL IN EFFECT
PURE GEORGIA BLACKBERRY WINE $1.32 GAL.
DRY WINES SAUTERNE 80c GAL.
(bring your own container)
Buy your liquor by the case LOWEST PRICES IN CHICAGO And your favorite brand
Nationally Advertised KENTUCKY BOURBONS Full Quarts $23.40 Case
GOLDEN WEDDING BOURBON Case 14 5ths for Price of 12, $24.50
GREEN RIVER DRY GIN 5ths, per case, $16.50
VOGT'S Wine Store
1100 W. ADAMS
$400,000 stock of fine liquors
Phone CANal 9637

LET CITY FURNITURE COMPANY
RE-UPHOLSTER
AND REBUILD YOUR OLD SUITE
2 pieces for $35
Chair $12.50 Sofa $22.50
Others from $29.50 to $99.50
5-Year Guarantee on Construction and Craftsmanship
Phone NORmal 5500
A "City" representative will call any day or evening and give you a Free Estimate. No obligation.
EASY TERMS
CITY FURNITURE CO.
6160 SOUTH HALSTED STREET
FREE SLIP COVERS Beautiful covers for your furniture without cost with each two piece suite upholstered. Get yours this week.

CALLS VOLUME FIRST REQUISITE OF SONG LEADER

That's Half the Battle, Carl Sommer Says.

Frequently, persons who invite Carl Sommer, 3354 West 61st place, to lead community singing at their functions, nab him when he's finished and discreetly ask if maybe he would not like to take a shower bath. The reason for this is that they think he needs to be revived after expending so much energy. They say, admiringly, that there are no lengths to which he won't go to make people sing. He is regarded as one of the most popular "ice breakers" in the business.

Carl Sommer.

Sommer's business is that of sales manager for an automobile sales company. Leading community singing is a hobby with him, and one on which he's been able to put more time since the government decided to ration automobiles. A director of community singing for 20 years, he traces his start to the Drexel Park Presbyterian church Sunday school. The church is at 64th street and Marshfield avenue, and Sommer heads the Sunday school now.

Says He's Loudest.

He says he won the song leading post because he could sing the loudest. He thinks it's an asset in community singing to be able to sing loud and not too good.

"When the people hear that you can't sing so good, they think 'I can sing as well as that guy,' and they join in," he said. Until five years ago, he specialized in leading church groups. He has branched out, now, tho, and is in demand at YMCA dinners, PTA meetings, school banquets, community meetings and other gatherings.

He's secretary of the Englewood Kiwanis club, and music chairman of the Illinois eastern district of Kiwanis International. He led the singing last June at the Kiwanis' 27th annual convention in Cleveland. He officiates at a lot of flag dedications sponsored by civilian defense block captains, and he led the singing at the American Negro exposition. At a naval Christmas party at the Navy pier last year, he led the sailors in songs. "They were excellent," he said. He found they enjoyed singing, and weren't a bit self-conscious.

Women Sing Easier.

Sommer has found that women sing more readily than men. He thinks they like the soprano, sentimental songs like "Moonlight and Roses." The men, he believes, like the harmony songs like "Let Me Call You Sweetheart," "I Want a Girl," "Bells of St. Mary's," etc.

Song leading, Sommer has found, is 60 per cent arm movement. The rest is facial and voice. Sommer is 35 years old, married, and the father of an eight year old daughter, Dorothy Ann. She is one of his most enthusiastic followers.

DEDICATE HONOR BOARD TO BLOCK'S FIGHTERS TODAY

Residents of the block bounded by 85th and 86th street, Muskegon and Burnham avenues, will dedicate an American flag and an honor board at 3 o'clock today at 8556 Muskegon avenue. The honor board will list the 21 men from the block now in military service.

The drum and bugle corps of the Woodrow Wilson American Legion post will play and the post color guard will be present. Statues of a soldier and a sailor will flank the honor board.

Those invited to speak include Ald. William A. Rowan [10th]; Victor Schleager, Superior court clerk; J. E. Brown, community lieutenant commander, and Msgr. John J. Kozlowski of the St. Mary Magdalene church. Joseph Wiesniewski will be master of ceremonies. Block captain is Peter Zymborski.

Brainerd Area Conducting Housing Facilities Survey

Scott E. Cramer, 9211 Laflin street, is the new chairman of health and housing committee of the Brainerd Office of Civilian Defense. He will be assisted by Russell W. Morgan, 9213 Laflin street. A survey is being conducted to determine emergency housing facilities, Frank B. Reynolds, community commander, said.

Southwest Side Wedding

Until her recent marriage Mrs. Robert Gorney was Miss June Carlson, daughter of Mr. and Mrs. Peter Carlson, 3611 West 31st street. Her bridegroom is the son of Mr. and Mrs. Chester Gorney, 5751 South Damen avenue. The ceremony was solemnized in St. Basil's church.

[Cynal Studio Photo.]

FORT DEARBORN LEGION UNITS TO SEAT OFFICERS

Post, Auxiliary Rites Saturday Night.

Edward Clamage of Chicago, former state commander of the American Legion, will install officers of the Fort Dearborn Legion post in the post clubrooms, 6412 Cottage Grove avenue, next Saturday night.

Mrs. Marie Morris, 8408 Paxton avenue, former third district director of the Legion auxiliary, will have charge of auxiliary installation, to be held jointly with the men's rites.

Marek to Head Post.

Joseph Marek, 6210 South Whipple street, will take office as post commander and Mrs. Tessie Miller, 1348 East 75th street, will become auxiliary president.

Other new post officers are: John Hogan, 5914 South Whipple street, senior vice commander; Bern Proehler, 7357 Dorchester avenue, and E. C. Keller, 8143 Manistee avenue, junior vice commanders; Edgar Athey, 6236 Artesian avenue, finance officer; Edward Thomas, 7520 Phillips avenue, chaplain; Irwin Hubacheck, 7407 Prairie avenue, adjutant; A. J. Arnold, 6400 Cottage Grove avenue, historian, and Jack Mann, 1044 Marquette road, sergeant at arms.

List of Auxiliary Officers.

Other new auxiliary officers are: Mrs. Doris Laichas, 5311 Dorchester avenue, first vice president; Mrs. Veril Petersen, 6633 Ellis avenue, second vice president; Mrs. Vivian Mann, 1044 Marquette road, recording secretary; Mrs. Donna Joy, 7550 Kenwood avenue, corresponding secretary; Mrs. Lillian Ewers, 441 West 60th street, treasurer; Mrs. Theresa Neacker, 4209 Berkeley avenue, chaplain; Mrs. Louella Clouse, 5631 Cottage Grove avenue, historian, and Mrs. Philomena Petrick, 7414 Wentworth avenue, sergeant at arms.

John E. Devereaux, 5234 South Green street, is retiring commander, and Mrs. Vera Marek, 6210 South Whipple street, is retiring auxiliary president.

Church Wedding

SS. Peter and Paul church provided the setting for the recent wedding of Miss Helen Gotkowski, daughter of Mr. and Mrs. John Gotkowski, 1637 West 33d street, and August Szymkowski Jr., son of Mr. and Mrs. August Szymkowski, 2876 South Throop street.

[Cynal Photo.]

BOAT TERMINAL TO USE DOCKS IN LAKE CALUMET

Forecasts Expansion in Vast Vacant Area.

New impetus to the development of the Calumet district of Chicago was given recently with the North Pier Terminal company's petition for use of a steel dock and adjacent land at the south end of Lake Calumet, and the city council's granting of it. It calls for the development of the dock and land with the establishment of a bulk interchange and general cargo terminal, from which the city would realize financial benefits.

To encourage the commercial development of the Lake Calumet harbor, the federal government dredged an entrance basin and anchorage area in the lower end of the lake. The city then constructed 750 feet of steel dock wall along the southerly portion of the dredged area, and deposited the dredged material behind the dock, creating new, usable land. This is the dock referred to in the terminal company's petition.

20 Square Mile Area.

A plan for the development of the Calumet district of Chicago is being pushed by the Chicago Plan commission in furtherance of the war effort. The commission, the official planning agency for the city under the chairmanship of George T. Horton, is charged with evolving an orderly, farsighted plan for the city's development.

Studying the Calumet district, the commission is concerning itself with the 20 square miles in that area bounded by 95th street on the north, Michigan avenue on the west, the city limits on the east, and the city limits on the south at 138th street. The area, with its thousands of acres of vacant land, its labor supply, raw materials and transportation facilities, offers one of the greatest opportunities for planned industrial development in the country, the commission recited.

The survey study of the district by Charles A. Blessing and Harold M. Mayer, city planner and research planner of the commission's staff, shows that the Calumet harbor and river have a dredged channel with a minimum depth of 21 feet and width of 200 feet, adequate for the largest of lake vessels. Six thousand acres of land is available for immediate industrial development and 2,000 more acres can be created by dumping fill in Lake Calumet.

Plans Call for Harbor.

The potentialities of the district have long been recognized. The development was first advocated in the Burnham plan of Chicago in 1909, and has been recommended consistently since that time. The plan commission's survey presented the factual background for the study of a comprehensive plan for the district's development.

Several alternate plans with some common characteristics are under consideration. All call for a harbor in the lake with a depth of 21 to 27 feet, the exact depth depending upon the St. Lawrence seaway development. The fill would be placed along the sides to create new industrial sites with water frontage.

Another common characteristic is the creation of slips to give access to the large industrial areas to be built of the fill removed from the lake by dredging. Dredging, under the proposed plans, will take care of the river's entrance. Described as necessary improvements to the waterways are the straightening of the Calumet river north of Lake Calumet, the removal of the obsolete center pier bridges and the improvement of the Sag channel.

Unlimited access to the proposed harbor would be available with these improvements to all Great Lakes ships, motor ships, small ocean freighters, barges and tow boats navigating the inland waterways of the Mississippi system.

Would Unify Transit.

The unified operation of railroad switching is another common factor in the proposed development program. All of the plans, too, call for a union freight terminal for land, water and highway traffic. This would provide for the receipt and shipment of package freight in less than carload lots and for the transportation of shipments to and from those industries in the district removed from direct water access.

All, too, plan for balanced residential and business districts for the workers. The residential neighborhoods will be planned according to the latest thought on the subject, with curved streets and neighborhood facilities. T. T. McCroskey, executive director of the commission, said that it is hoped that a review of the alternate plans will result in a plan embodying the best features of all.

Lorraine Spielman Married

Lorraine Evelyn Spielman and LeRoy Leckelt were married recently at Hope Lutheran church. The bride is the daughter of Mr. and Mrs. Lowell Spielman, 7715 South Marshfield avenue. Her husband is the son of Mrs. Lillian Leckelt, 1345 West 49th street. [H. Du Bois Photo.]

NEW SUBDIVISION RESIDENTS WILL MEET IN WORTH

The Merrionette Park Property Owners' association will convene at 7:30 o'clock this evening at 11419 South Whipple street, Worth. Charles J. Kerrigan is president; Arthur G. Walker, vice president; John Carter, secretary; Arthur Wollner, treasurer; John Gailiun, sergeant at arms; Charles Weirman and Walter Schwartz, executive officers. Merrionette Park is a new subdivision in Worth township, bounded by Sacramento and Kedzie avenue, 113th and 115th streets. The community has 125 homes. The subdivision is a year old.

Rush Chairman

Miss Marion Van Vulpen, daughter of Mr. and Mrs. John Van Vulpen, 10347 Bell avenue, recently was elected rushing chairman of Alpha chapter of Alpha Chi Omega sorority at DePauw university, where she will be a senior this year.

17 WOMEN STUDY ADVANCED RADIO FOR ARMY WORK

Will Release Men for Active Service.

Seventeen women are taking a course in advanced radio and electronics at the University of Chicago which is the beginning of a program to train thousands of women to replace men in the army signal corps. While they will never reach the battlefield they will play an important part in the war effort by releasing trained men to the fighting forces.

The need for technically trained men in the military forces as officers and engineers in the field is daily growing more acute. One of the solutions adopted by the signal corps, to solve the shortage problem, was to replace men with women. This solution was originated in the 6th service command, which is commanded by Maj. Gen. George Grunert.

Class Starts as Experiment.

The women at the University of Chicago, who range in age from 21 to 44 years, are a part of the most elaborate military technical training system in the world, according to Col. Charles N. Sawyer, commandant of signal schools, who has charge of signal corps training in the 6th service command.

The class was started two months ago as an experiment. Col Sawyer reports the experiment is developing into a success. Upon completion of the course those who are temperamentally suited as instructors will teach, others will work in the signal corps radio shops and some possibly will be transferred for signal corps administrative work.

The applicant must have either practical experience or hold a bachelor of science degree or its equivalent in mathematics or phyics. Of the University of Chicago group, three of whom are married, all but two are college graduates. Seven either have or are working for masters degrees.

Paid $1,620 Per Year.

The students are enrolled under a special civil service classification. They are paid $1,620 per year while training, and when they are graduated, in about a month, their annual salary will be increased to $1,800.

Col. Sawyer explained their objective is to get women with "mathematical minds." Typical of the training most of the students have undergone is the record of Miss Margaret A. Anderson, who was graduated from the Illinois Institute of Technology. Her course included algebra, plane and solid geometry, and differential and integral calculus. Mrs. Elizabeth S. Bechtel, 7859A South Shore drive, was graduated from Cornell university in 1923. She taught mathematics and physics in Pittsburgh schools.

Students are Listed.

Others who are taking the course are: Mrs. LeVona Benham, 82 East Elm street, who has a masters degree from the University of Illinois; Miss Rose DeMuth, 6626 University avenue, Oshkosh Teachers college; Mrs. Cesarine DeVinney, Columbus, Wis., Beloit college; Miss Lorraine Golden, 6968 North Ashland avenue, University of Chicago; Miss Illareth Grill, Peoria, Bradley college; Miss Josephine Hodges, 9837 Longwood drive, University of Chicago; Miss Margaret Krueger, 1406 Lawler avenue, University of Iowa; Mary P. Mackin, 6137 Green street, St. Xavier, and Maryruth Martin, 8828 Harper avenue, Michigan state college.

Also enrolled are: Miss Madeline May, 4544 Hazel street, University of Chicago; Miss Geraldine Rapp, Kenosha, Wis., University of Wisconsin, who formerly was an inspector of shells in a munitions plant; Miss Sadelle Tasemkin, 5431 Woodlawn avenue, University of Chicago; Miss L. Ruth Wolkow, 5748 Blackstone avenue, Wellesley college; Miss Patricia Walsh, International house, Smith college, and Miss Mary C. Roche, 830 North Lorel avenue, University of Illinois. Applications for future courses should be made at 209 West Jackson boulevard.

Wisconsin Honeymoon

The former Mary Agnes Lynch and her bridegroom, John Howard, took a wedding trip to Eagle River, Wis., after their recent marriage in St. Peter's church. Mrs. Howard made her home at 9115 South May street prior to her wedding. Her husband is the son of Mrs. John Howard, 5520 Union avenue.

[H. Du Bois Photo.]

We've Added a MILLION MILES to Chicago Cars

We put extra miles into every car that comes to us. With expert factory-like repairs, perfect adjustments, capable care, we make cars run smoother, better, cheaper, longer. If your motor's running well, brakes efficient and wheels lined up, your car will last for many extra miles and cost you less. Bring your car to Ballantine and get your share of the million miles we're adding to Chicago cars.

Carburetor test and adjustment with mechanical gas analyzer. Save gas — improves car performance. 50c

Ask About Our BUDGET PLAN for Accessory Purchases and Repair Work

BALLANTINE Service Corporation
Established 1918
K. RAY BALLANTINE, PRES.
723 W. 66th St. Went. 6249

Shoes... Clothes... Books... But MOST important...

GLASSES FOR BACK-TO-SCHOOL

Dr. I. A. Kernis, competent optometrist of years' experience, will give you a complete eye examination. See our newly installed Bausch & Lomb equipment, the finest of its kind in the country.

Phone for Examination Appointment— Englewood 8200

Of all the things you're preparing for your child's school days, Mother, the most vital to his health and comfort is good eyesight. Perfect vision will aid him to strength, better marks, and happiness. We specialize in the examination of children. They'll enjoy coming here and they'll get attention that's pleasing and expertly perfect. Come in before school starts for a checkup, without charge or obligation.

USE OUR EASY PAYMENT PLAN

NORMAN
6355 S. HALSTED ST.

Open Tues., Thurs., Sat. to 9:30 P. M.

Chicago's Finest Optical Service

STORAGE
for a trunk or vanload!

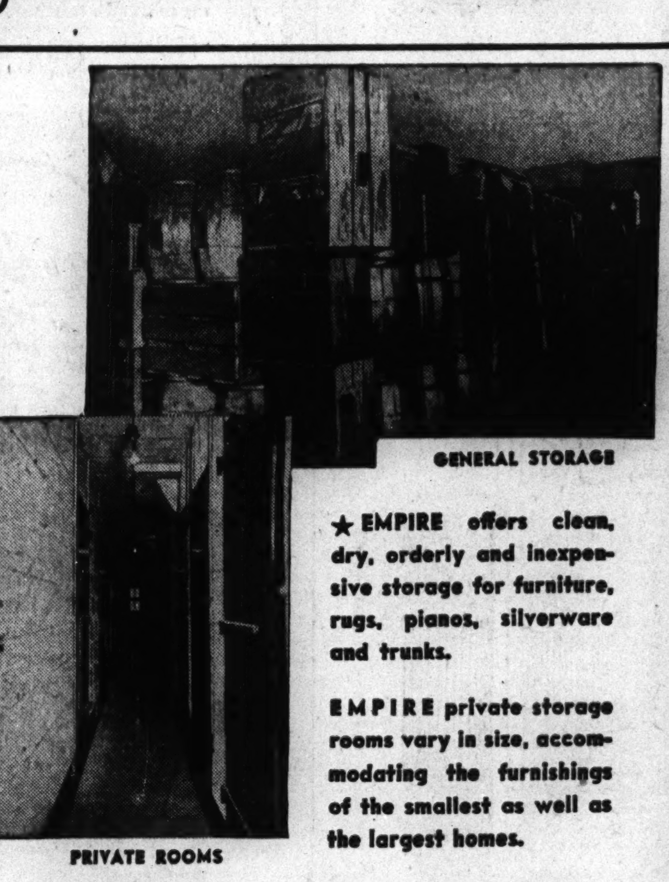

GENERAL STORAGE

PRIVATE ROOMS

★ EMPIRE offers clean, dry, orderly and inexpensive storage for furniture, rugs, pianos, silverware and trunks.

EMPIRE private storage rooms vary in size, accommodating the furnishings of the smallest as well as the largest homes.

PHONE EMPIRE FOR A STORAGE OR MOVING ESTIMATE

PLAZA 4000

Agent for Allied Van Lines
Long Distance Moving

GENERAL OFFICES 52ND AND COTTAGE GROVE AVE.

"Our 50th Year"
EMPIRE
STORAGE—MOVING

BIMROSE Factory-to-You
Custom Built
Living Room Furniture
on Easy Terms

READ THIS . .
IMPORTANT GOV'T REGULATION
on Living Room Furniture

"On or after November 1, 1942, no wood upholstered furniture manufacturer shall process, fabricate, work on or assemble any new wood upholstered furniture which contains any iron or steel other than joining hardware."

COME IN NOW—select your new parlor furniture. We will make it up for you prior to November 1st. DON'T WAIT . . . there will be no more spring construction permitted for the duration. Your suite held for future delivery if you so desire.

Factory Method
RE-UPHOLSTERING

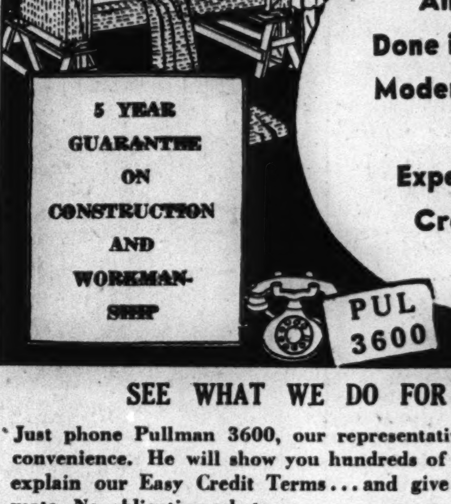

All Work Done in Our Own Modern Factory by Expert Union Craftsmen

SEE WHAT WE DO FOR YOU!

Just phone Pullman 3600, our representative will call at your convenience. He will show you hundreds of beautiful covers . . . explain our Easy Credit Terms . . . and give you a FREE estimate. No obligation whatsoever.

★ FREE PICKUP & DELIVERY
★ NEW FILLINGS & SPRINGS
★ WOODWORK REFINISHED
★ FRAMES TIGHTENED
★ COMPLETELY RECOVERED
★ NO PIECE WORK

BIMROSE
BETTER FURNITURE — SINCE 1914
11345 S. MICHIGAN AVE.
IN ROSELAND—CHICAGO
Open Thursday and Saturday Nights Till 10

SOUTHWEST SIDE IS ALLOTTED 273 TIRES IN WEEK

136 Users Qualify for New Casings, Tubes.

New tires and tubes were rationed during the week ending Aug. 19 to 136 residents of the southwest side. Eighty of these received permits for 110 tires and 133 tubes for use on passenger vehicles. The other 56 were allowed to purchase 163 truck tires and 122 tubes.

Spector Motors, 600 West 25th street, with an allotment of 37 tires and 34 tubes for trucks, led the list of qualifiers.

PASSENGER TIRES AND TUBES.

	Ti.	Tu.
W. P. Conant, 346 W. 107th place	0	1
G. Hepburn, 6316 S. California	2	2
J. F. Muhr, 1000 W. 120th	0	3
C. W. Bartlett, 515 W. 35th	0	1
J. H. Boord, 6633 W. 65th	0	1
B. Swieringa, 1207 W. 37th	0	1
J. J. Peshell, 2822 Union	2	2
Dr. Richard Roche, 9712 Winchester	1	0
Frank Otter, 7307 Emerald	0	2
Otto Schmidt, 7220 S. Sangamon	0	1
Glenn E. Frankland, 6712 Morgan	2	0
John Liebman, 6005 S. Western	2	0
Rev. Richard F. Wolfe, 8015 Green	1	1
Dr. R. Duff Sr., 1118 W. 35th	4	4
L. E. Kluck, 3300 S. Western	0	4
W. E. Dennis, 4243 S. Washtenaw	0	2
J. S. Farrell, 10244 Leavitt	1	0
H. L. Young, 9133 Hoyne	3	0
J. Barba, 317 W. 24th place	3	0
Dr. W. F. Geittmann, 1713 W. 95th	1	1
T. J. Lynch, 8304 May	0	1
Floyd Bartell, 2722 Hillock	0	1
Dr. Myron Marlay, 10931 Hoyne	1	1
Eugene Callahan, 8634 S. Marshfield	4	0
C. Petersen, 5733 Morgan	3	2
A. Pedlzus, 3844 W. 60th	4	4
E. De Angelis, 5001 Ada	4	4
H. W. Foss, 4321 Princeton	3	0
J. Amicic, 5312 S. Monitor	2	2
G. E. Edmunds, 5261 S. Luna	0	1
Peoples Ir & Metal, 5835 S. Loomis	0	3
Gateway City Truck Co., 2023 Morgan	0	1
E. Buckala, 5120 Justine	0	1
C. Bohmer, 5820 S. Kenneth	0	3
Fire dept., 31st and Sacramento	3	3
Int. Roll M. Prod., 3142 W. 51st	0	1
Axel Axelson, 5951 Union	0	1
H. J. Burckart, 3313 W. 63d	0	2
Ruben Danielson, 11149 Edgebrook	0	2
Robert Walsh, 6140 Wentworth	2	0
John Adams, 9545 Lafayette	4	2
Peter Hommes, 143 W. 104th	2	0
Ernest Schultz, 1734 W. 89th	3	1
Charles Davis, 8430 Aberdeen	3	0
C. Ledabuhir, 3705 Honore	0	1
C. Pollak, 5130 S. Wolcott	0	3
A. J. Grizzaffi, 1823 Garfield blvd	0	1
P. E. Maggell, 350 W. Root	0	4
J. Frederickson, 3809 S. Parnell	0	2
Karl D. Foster, 923 W. 33rd place	2	0
G. Amsted, 530 W. 44th	4	1
W. Lapinski, 832 W. 33rd place	4	4
C. Burkowski, 4825 S. Racine	3	0
Dr. Andrew Reiher, 6701 Perry	4	5
Dr. Charles Olsen, 6558 S. Halsted	2	0
Rev. Thomas Conlin, 7000 Washtenaw	1	0
Richard Hedlund, 6055 S. Spaulding	0	1
Walter Borgarrd, 6558 Mozart	0	1
William Lokay, 3439 W. 61st place	0	1
Dr. Ernest Spier, 9211 S. Laflin	1	0
Helen McFarland, 4949 W. 65th	4	0
Silvestri Arguiniga, 1303 S. Newberry	4	2
V. Muller & Co., 4088 S. Honore	0	1
Bohnett Lanshie, 3843 S. Halsted	0	11
J. Kelly, 4253 S. Francisco	0	1
E. A. Little, 7757 S. Loomis	0	1
Dr. O. Kasik, 2000 W. 51st	2	2
Dr. H. A. Fleer, 2040 W. 36th	2	2
D. Ekinovich, 4028 Montgomery	0	1
Dr. A. A. Petrakos, 11112 Michigan	2	2
Dr. Ernest Spier, 9211 Laflin	1	0
Bryde-Schwerfeger, 7038 Throop	0	5
John Marcezewski, 5049 Throop	0	2
Eugene Rhodes, 619 W. 74th	0	1
Dr. Otto Schreiner, 1315 W. 55th	1	0
Robert Rhodes, 6343 S. Maplewood	4	4
Albert Petkus, 2500 W. 69th	2	0
John Segers, 11115 Eggleston	3	5
J. Kaczmar, 10440 S. Sawyer	4	0
B. Lambie Rogers, 3833 S. Halsted	0	5

TRUCK TIRES AND TUBES.

	Ti.	Tu.
Des Moines Trnsp., 2615 Farrell	4	4
Spector Motors, 600 W. 25th	37	34
M. A. Hanson, 2725 S. Quinn	3	3
E. Hitz, 3201 S. Iron	2	0
M. Thorsen, 4500 Packer	3	1
P. Sabin, 1612 W. 89th	2	2
Gordon Baking Co., 5324 Federal	2	0
Air Reduction Sales, 3100 S. Homan	2	0
Agar Prov. Co., 4156 Emerald	1	1
L. A. Graff, 1223 W. 69th	2	2
L. Dreelin, 5610 W. 63d	0	1
Armour & Co., 4300 S. Racine	1	0
Safeway Trk. Lines, 4125 Emerald	10	10
Hinchcliffe Motors, 4855 S. Racine	3	3
J. Eichler, 1108 W. 39th	1	1
J. Geurhich, 5951 S. Ashland	1	1
G. Hepburn, 6316 S. California	2	2
Air Reduction Sales, 3100 S. Homan	2	0
J. Mara, 4423 Sacramento	0	2
Dante Gentilini, 603 W. 115th	4	2
West Pullman Coal Co., 12054 Halsted	4	4
Seger Coal Co., 1343 W. 103d	2	2
Frank Cosentino, 747 W. 54th place	4	0
C. E. Sundberg, 615 W. 79th	0	1
Relfer Trans. Co., 4000 Packer	2	2
Joyce Hagan Coal, 5658 Perry	2	2
Buderick Trk., 3435 S. Racine	4	4
George Stephanakis, 6808 Halsted	3	3
Greune-Mueller Coal Co., 7435 Union	4	0
S. End Excavating, 326 W. 110th pl.	7	0
Charles Wolf, 919 W. 69th	2	2
Ogden Schmidt, 5816 Elizabeth	2	2
M. A. Hanson, 2725 S. Quinn	1	1
Runer Coal Co., 1804 W. 59th	2	2
E. J. Leppert, 610 W. 44th	2	0
H. Graver Co., 3813 S. Morgan	2	2
Mickelberry Prod., 801 W. 49th	1	1
A. G. Anderson, 5650 W. 63d place	2	2
Cities Service Oil, 3200 S. Western	0	1
Roseland Coal Co., 343 W. 107th	4	4
Frank Miller, 10540 State	5	0
William Neufied, 12034 Normal	1	1
Englewood Cleaners, 5119 Halsted	4	2
Howard Cake Co., 6033 Lafayette	2	0
Trans. Amer. Van Serv., 540 W. 59th	2	2
F. Hutchison, 3201 Iron	1	0
J. Mara, 4423 Sacramento	1	0
H. H. Widen, 3333 S. Iron	2	2
Allied Suppl., 3727 S. Maplewood	2	2
Water Pipe Ext., 32d and Sacramento	1	0
Pet. Heat & Pow., 3301 S. California	1	2
Otto A. Sweet, 7003 S. Halsted	2	0
Englewood Cleaners, 5119 Halsted	0	1
Nick Ritsema, 10416 Wabash	1	0
Lee's Cartage Co., 7531 S. Ashland	3	3
William Quinn, 661 Englewood	3	3

28 NEW CAR PERMITS

Qualifying before rationing boards as purchasers of new automobiles were 28 southwest siders during the week ending Aug. 19. They are:

Harry E. Hawkinson, 3348 S. Pulaski.
Blue Seal Food Products, 3400 W. 48th pl.
Arthur W. Monroe, 10217 Charles.
Earl C. Bollinger, 9125 S. Paulina.
C. B. Leonard Co., 10311 S. Hoyne.
Lawrence Scully, 10637 Normal.
Indu. Metal Fabricators, 6316 S. Western.
Gerald E. Sisson, 1503 W. 71st.
Joseph Talbot, 6034 S. Francisco.
Oppenheimer Casing Co., 1020 W. 37th.
William Kinast, 1935 W. 38th.
Harold G. White, 7137 Parnell.
William J. Law, 9000 Lowe.
Mid-Continental Matls., 6922 S. Halsted.
Swift & Co., Union Stock Yards.
Art W. Lambert, 5756 S. Ada.
Andrew Ganesvoart, 10859 S. Wabash.
Englewood Print Shop, 506 W. 63d.
Steve Olenick, 7020 S. Talman.
J. Robertson, 6800 Ada.
U. S. Cold Storage Co., 2101 W. 39th.
E. Bonney Gratton, 2727 S. Troy.
Peter Broehl, 513 W. 103d.
Clarence Snyder, 9221 Hamilton.
Raymond Hart, 8149 S. Paulina.
Paul Egan, 331 W. 60th place.
F. F. Becker, 5249 Homer.
Harry E. Miller, 9325 S. Oakley.

Enters USO Work.

Clifford D. Parker recently resigned as business secretary of the South Chicago YMCA to accept the post of executive director of the USO center at Manhattan, Kan.

Complete
8 COURSE DINNERS
from $1.00
ISBELL'S
Air-Conditioned Free Parking
1435 E. 51st Street

Church Ceremony

In a recent ceremony at St. Nicholas church Miss Violet Vivian Schmidt, daughter of Mr. and Mrs. Henry Schmidt, 7919 Lowe avenue, became the bride of Louis Kaster, son of Mr. and Mrs. John Kaster, 11531 Stewart avenue.

[H. Du Bois Photo.]

NINE SOUTHWEST DEFENSE GROUPS TO MEET TUESDAY

Nine civilian defense councils in southwest Cook county will sponsor a massmeeting Tuesday evening in the Palos park community hall, 123d street and 87th avenue. Mayor Kelly, who is United States civilian defense coördinator, will be the principal speaker. Clayton F. Smith, chairman of the Cook County council of defense, also is expected to speak.

The participating councils will be Columbus Manor, Grandview Park, Kedzie Heights, MacArthur, North Palos, Oak Forest-Forest Ridge, Palos Park, Palos Heights, and West Elm. All are unincorporated areas with the exception of Palos Park. The community of MacArthur recently adopted its name in tribute to the famed general.

Colors will be presented by Fletcher E. Sullivan post, Veterans of Foreign Wars. A program of entertainment has been planned. James J. Doody, coördinator of the Cook County council of defense, announced the meeting.

Arrangements are in the hands of council coördinators. They are Robert A. Firalyo, Palos Park; L. F. Engelbrecht, Columbus Manor; Albert C. Erickson, Grandview Park; Roscoe Humble, Kedzie Heights; Jess W. Rick, MacArthur; Ludwig H. Kalkus, North Palos; Thomas H. Hawken, Oak Forest-Forest Ridge; Harwell E. West, Palos Heights, and Eric Festin, West Elm.

87TH EXTENSION OVER RAIL YARDS RESTS WITH I. C. C.

Backers Would Traverse Unused Tracks.

Ward leaders in both the Republican and Democratic parties have entered the fight to extend 87th street from Baltimore avenue to Burley avenue. The fate of the extension rests with the Illinois commerce commission which meets next month.

Ald. William A. Rowan [10th] recently conducted a tour of B. & O. railroad officials over the railway yards which block the extension. In addition the alderman has been active in presenting the case for the extension before the commission. On the Republican side Dr. Harry E. L. Timm, 10th ward committeeman, and Charles Gerds, 7th ward committeeman, report they plan to take a delegation of leaders from the wards to preess the case. They also have appeared before the commission to plead the cause of the extension.

10 Year Controversy.

The proposed extension has been the center of controversy for the last 10 years. Arguments for the street addition revolve about there being no thru street from the southwest side to the lakeside steel district between 79th and 95th streets. Many of the workers in the steel plants live to the west of the railway yards. If they walk they cross an overhead bridge. If they drive they must go either to 91st street or 83d street.

Ald. Rowan said the case for the extension has been completed before the commission. The yards, he said, are not in use. Another argument he advanced was that there are 22 miles of unused tracks in the yards which could be used for scrap metal to make munitions. He said he had no estimate on the number of tons this mileage represented.

He explained that the state highway department had approved an expenditure of $40,000 to build the three block extension. The railway, he added, would keep two or three thru tracks in use.

Would Ease Traffic.

Other reasons for the extension the alderman presented were: The need for a thru military road to the Carnegie-Illinois steel mill; the extension would ease traffic coming into the city from the south on highway 41, as it then could be diverted west to Jeffery or Cottage Grove avenues and would lessen travel on the narrow South Shore drive; and it would add another east-west thorofare.

In a statement released by Committeemen Timm and Gerds they pointed out that the opening of the street would more closely cement the north portion of the 10th ward and the south portion of the 7th ward besides saving time of the men employed in the steel mills who must now take a round-about way or climb a great number of steps and traverse the viaduct.

A bit of the COUNTRY in Town

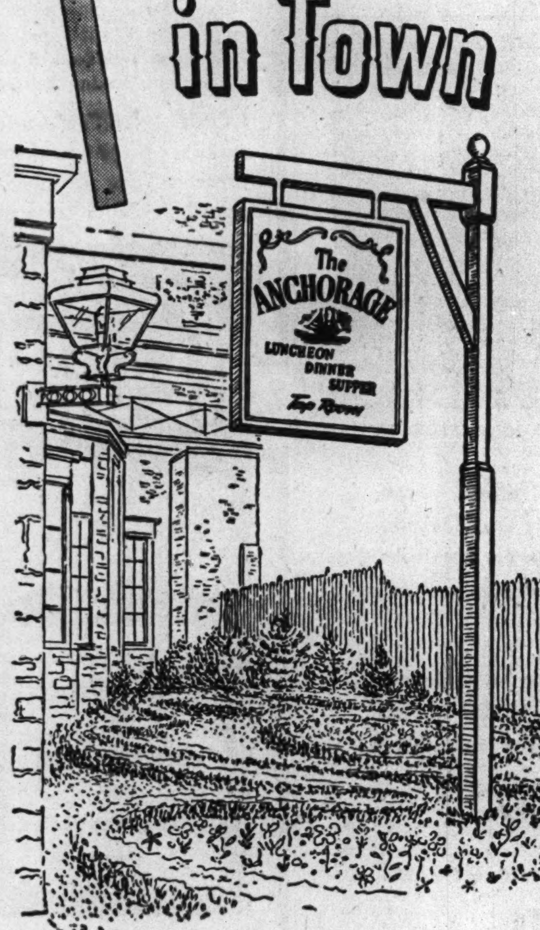

Open nightly to 1 A.M.
LUNCHEON · DINNER · SUPPER
TAP ROOM
Windermere East Hotel

"I MOVED CLOSER TO THE STORES"

"It's an easy walk now and we're saving the car and tires, too."

WOULD it be more convenient for you to take an apartment closer to shopping facilities? Are you going to have to move closer to your work?

Consult the Apartments to Rent columns in the Tribune want ad section. There you will find offers of attractive apartments grouped for ready reference by numbers of rooms and by locations thruout Chicago and suburbs. Because the Tribune prints more apartments to rent want advertising than all other Chicago newspapers combined, you have the largest choice of apartments available when you choose from these helpful columns. Review them today.

HOW TO SPEED HOUSEWORK

In these times, it pays to organize your housework as efficiently as possible.

Good, labor-saving appliances, such as those advertised in the Household Appliances column in the Tribune want ad section, can help you to do your work better and faster. Washers, ironers, vacuum cleaners and a variety of other appliances are made available thru these columns. Watch your opportunities to get the appliances you need thru these offerings.

"AM I GLAD I TOOK THAT COURSE!"

"There are plenty of promotions around here for those with special training."

Are you in line for promotion? Do you have the training required to qualify for a better job?

Ambitious men and women are preparing themselves for today's big demand for trained workers by taking courses offered in the Instruction, Trade Schools, Musical and Dramatic, and Dressmaking and Millinery Schools columns of the Tribune want ad section. Select one of these regular or short courses today and get started on the surest route to quick advancement.

"HERE'S ONE BILL I'M HAPPY TO PAY"

"Our insulation job is going to cut heating costs way down."

Next winter will be no time to put up with drafty doors and windows or walls and ceilings that leak heat and waste fuel. Every householder who possibly can should make his home wintertight before fall.

For offers of insulation, storm sash, weather-stripping, heating equipment and other items you need to plug heat losses, consult the Building Materials column in the Tribune want ad section. You save doubly by taking advantage of these offerings—both on the cost of the materials you buy and in the fuel economies which they make possible. Watch this column in the want ad section.

"FIVE OF US DRIVE DOWN TOGETHER"

"We certainly are getting our money's worth in this used car."

If you need a car to get to work, you can choose from today's largest selection of used car values offered in the Tribune want ad section.

There is no ban on their sale. All you need is one-third down payment and you can handle the balance in 15 monthly installments.

To get maximum value in a used car, watch the Used Automobiles for Sale columns in the Tribune want ad section. Because the Tribune prints more used automobiles for sale want advertising than any other Chicago newspaper, you have the largest choice when you follow these offerings. Turn to them now.

★Because they get better results, want ad users place more total want advertising in the Tribune than they place in all other Chicago newspapers combined.

CHICAGO TRIBUNE SERVING CHICAGO FOR 95 YEARS

Get what you want and *save time, energy and money* with helpful *TRIBUNE WANT ADS*

MONEY SAVING VALUES FOR HOME AND THE FAMILY!

BOYS' PLAID CAMPUS COATS

Use Our Layaway Plan—$1 Deposit Holds Your Coat Until Oct. 10th

$12.95 value. 32-oz. all-wool plaid campus coat, lined with genuine electrified lambskin. Double-breasted, all around belt style. In blue, brown, maroon and green. 8-20. **$10.95**

BOYS' POLO DRESS SHIRTS $1.19
"Tom Sawyer" dress shirts, tailored with double yoke pleated back. Sizes 8 to 14½. Polos, zipper front style. Sizes 6 to 16. Plaid flannels. Sizes 8 to 18.

BOYS' WARM SWEATERS $2.29
Rugged, warm sweaters, in zipper, button front or crew neck styles. Choice of many good looking colors. Sizes 30 to 40.

BOYS' QUALITY LONG PANTS $2.49
Corduroys, in solid colors or partridge patterns. Sizes 8-18. Part wools, with pleated front, matching belt. Sizes 8-20.

Boys' and Youths' Dept.—2nd Floor.

VALUES FOR BABIES

Beacon Buntings $1.49
Adorable appliques trim these pink or blue buntings.

Snow Suits $4.95
Toddlers' 2-piece suits, warmly lined. Zipper fastened.

Fleece Coat Sets $3.95
Coat, zip leggings and hat. In smart pastels.

Vanta Knit Sleepers $1.98
"Grippers" fastened sleepers. Top and 2 pair pants.

2-Piece Play Suits 69c
Butcher boy suits, sturdily made and washable.

Infants' Dept.

Girls' Fruit-of-the-Loom

DRESSES

$1.39

New Autumn Styles

The loveliest colors and combinations! Also other higher grade dresses included. Sizes 7-10 and 7-14.

Girls' Dept.

Tots' Fall

FROCKS

79c

Sizes 3 to 6X

Festive styles in new prints and stripes of tubfast cotton. Sizes 3 to 6X.

Juvenile Dept.

For a Limited Time Only

AMBASSADOR PERSONALIZED PENS

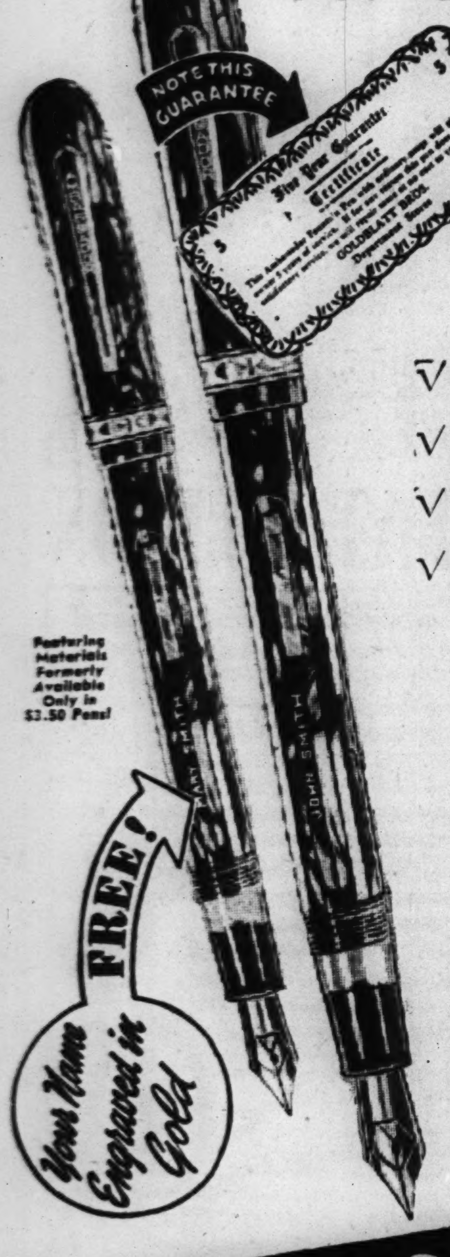

Featuring Materials Formerly Available Only in $3.50 Pens!

- √ *5 Year Guarantee*
- √ *Instant Touch Writing*
- √ *Twin Action Pen Point*
- √ *Visible Ink Supply*

69¢

Now, since you're writing more than ever before, you can really appreciate this tremendous, timely offer! We can't promise that a value like this will be duplicated for the duration, because the raw materials needed for the manufacture of these pens are on the almost-impossible-to-get list! Buy now for yourself, for every member of your family, for future gift-giving, and certainly for boys in service who really need them!

- Blue
- Black
- Green
- Grey
- Brown
- Burgundy

Stationery, Main Floor (Not in Joliet)

GO TO
ARMY WAR SHOW
SOLDIER FIELD
SEPT. 2-12

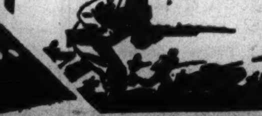

ENJOY FALL FASHION IN REAL COMFORT!

Lady Frances

SHOES

√ *Arch Supports*
√ *Metatarsal Pads*

$4.48

The ideal shoes for this season of more walking than ever! Beautiful Autumn styles, concealing the bliss of arch shank support and metatarsal pads. Sizes 4½ to 9; widths, AA to EE.

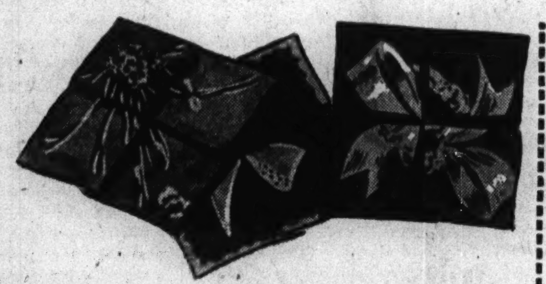

PRINTED 'KERCHIEFS

In Newest Fall Patterns **25c**

Large size 'kerchiefs in a stunning array of new Autumn patterns and colorings. A splendid assortment from which you'll choose 'em by half-dozen.

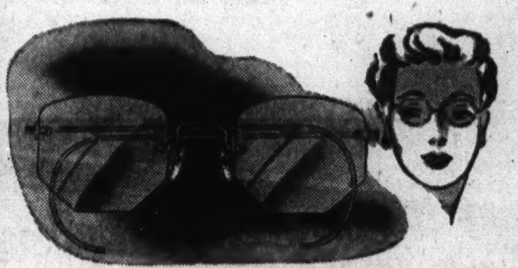

TORIC EYEGLASSES

Regular $9 Gold-Filled. For Near or Far Vision **$4.75** *Complete*

The most modern frames and rimless mountings. "Precision" sight test included. Other single vision glasses priced to $12.

Optical Dept. Directed by Dr. D. M. Appel, O. D. (Not in Indiana)

"W. B." FOUNDATIONS

Two Superb Models **$7.50**

Above-the-Average in Quality . . . For You With the Average Figure

Choose a built-up shoulder or a plain shoulder to meet your individual figure requirements! All side-hook with lined lace bra-top.

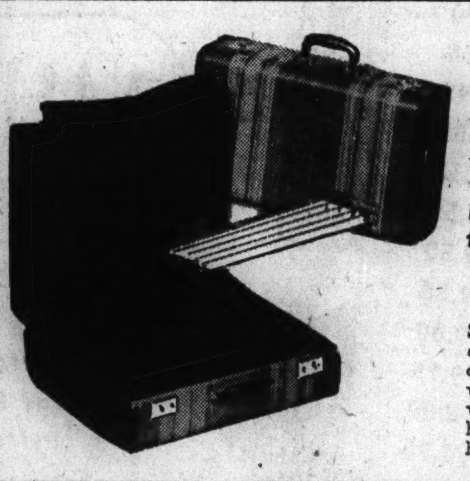

LUGGAGE ENSEMBLE

Both for **$14.45**

$5 Down; $1.25 Weekly

$18.95 value. This smart set consists of an overnite case and ladies' wardrobe. Of woven striped canvas, bound with split cowhide. Wardrobe has multiple dress fixture, holds 4 to 8 dresses.

18 Inch Zipper
Carryall Bag
$4.95 Value **$3.95**
Split cowhide leather bag with good zipper fastener. Ideal for servicemen.

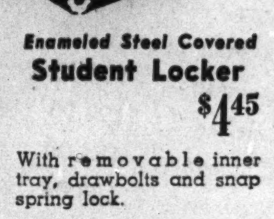

Enameled Steel Covered
Student Locker
$4.45
With removable inner tray, drawbolts and snap spring lock.

Regular $29.95 Value
Wardrobe Trunk
$9 Down; $1.25 Weekly **$24.95**
Full size; fibre construction. Bulge lift type. With 6 hangers, four drawers, shoe space, inner locking device.

GOLD COAST BED SHEETS

8 Year Laundry Tested!

81x99-In.
72x108-In. } **$1.59**

63x99-Inch Size $1.49
72x99-Inch Size $1.54
81x108-Inch Size $1.79

Pillow Cases to Match
42x36-In., 37c 45x36-In., 39c
45x38½-In., 42c

80-SQUARE ZIP PILLOW COVERS

To conserve your pillows. Bleached muslins with easy-to-work zipper opening. **54c**

Sugar Sacks
Washed. 100-lb. size. Soft and absorbent. 10 limit. Ea. **8½c**

Pillow Covers
Cordura or DuPont cloth. Dust and perspiration proof. **94c**

Comforter Covers
Fast color floral patterns. 72x84-in. Bound seams, rubber buttons. Color choice. **$2.29**

Linen Toweling
16-in.; Stevens. Bleached or unbleached; with smart colored borders. Yard. **20c**

EXQUISITE SCRANTON LACE CLOTHS

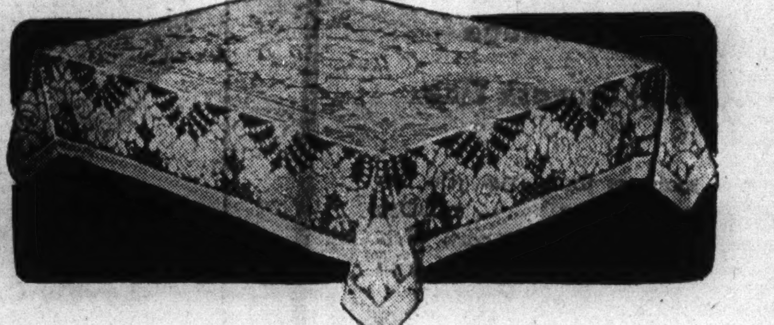

Regularly $2.49 . . . Save 61c During This Sale!

Intricate lace patterns styled for beauty; expertly woven of fine yarns for long-time use. Decorative enough for parties . . . practical enough for every-day service. Soft ecru. 72x90-inch size. **$1.88**

COMPARE OUR LOW PRICE ON CORDUROY

Favorite Narrow Wale in 20 New Colors

Imagine! You Now Pay No More Than You Did Last Year! **95c Yd.**

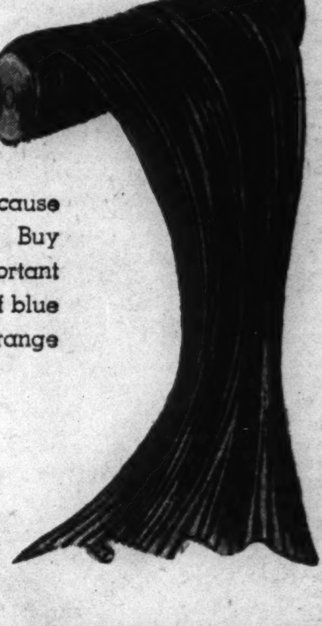

How is such tremendous value possible! Only because our buyers contracted for this fabric last year! Buy it for dresses, slacks, suits, jackets. Plenty of important colors: Turkey and fire red, peat brown, shades of blue and green and many others—the most complete range anywhere. Choose from 20 colors.

Spun Rayon Dress Fabrics, Yd. 39c
39-in. ribbed crepes, 30% Techa blend, others. Fabrics made to sell for 59c and 79c a yard! 39 inches wide. In brown, wine, oxford, bright red and other new fall shades.

REBUILT "SINGER" ELECTRIFIED SEWING MACHINES

Worth All of $59.95 **$49.95**

Minimum Down Payment; $1.25 Weekly

Completely rebuilt for perfect performance! Electrified Singer head with a brand new motor. Rheostat and new walnut veneered console cabinet. All worn parts replaced and tested. Fully guaranteed.

Sewing Instructions Free!

GOLDBLATT BROS. *Department Stores*

STATE ST. STORE	On Broadway	On Lincoln	On Chicago	On Ashland	On 26th St.	On 91st St.	Chicago and	Hohman Ave.	645-665
State, Jackson, Van Buren	Near Lawrence	Near Belmont	Near Ashland	and 47th St.	and Christiana	and Commercial	Cass Streets	at Sibley	Broadway

GOLDBLATT'S FOR HOME NEEDS

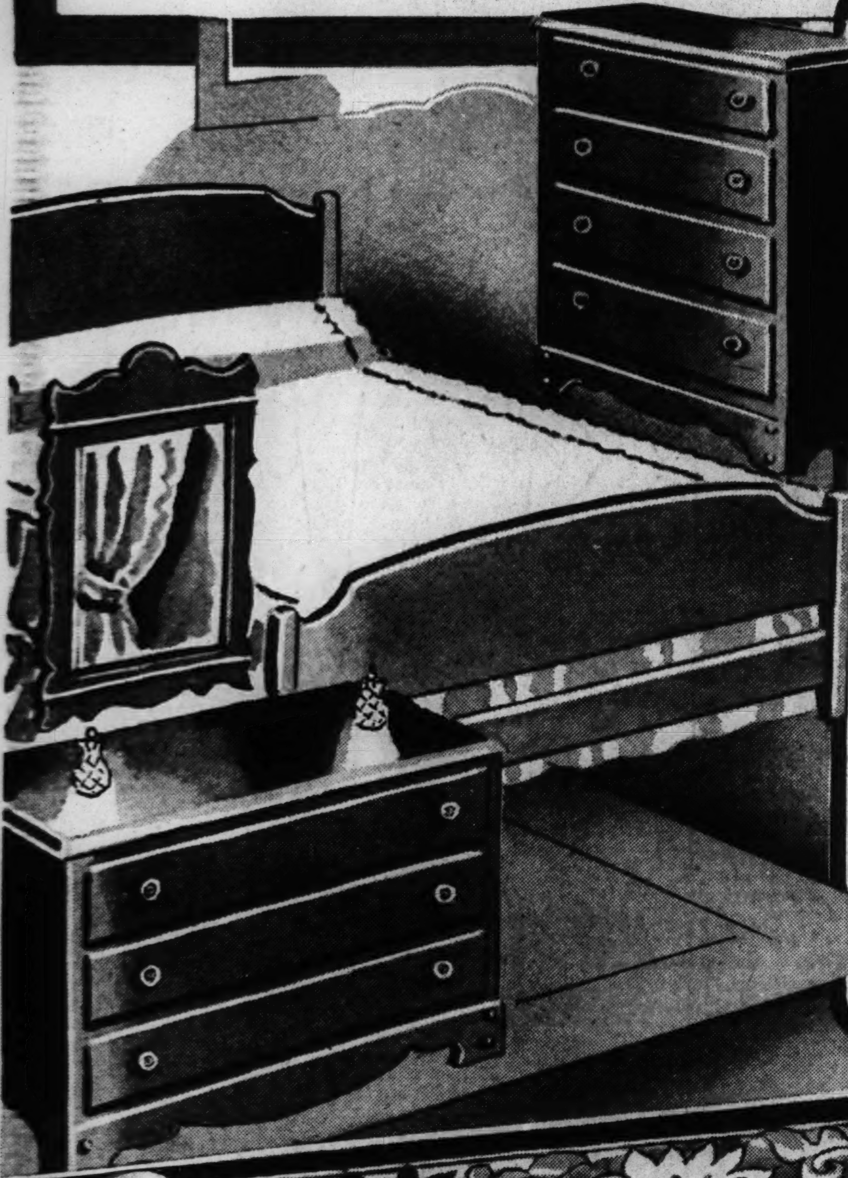

Traditionally American in Styling! Charming

3-Piece "Concord" MAPLE BEDROOM

$39.98

$9 Down, $1.25 Weekly

3 Drawer Dresser, Mirror
Big Chest with 4 Drawers
Full Panel Type Roomy Bed

- √ Solid Northern Maple
- √ Finished in Warm, Mellow Tone
- √ Wooden Bee-Hive Hardware
- √ Durable Peg-Type Construction
- √ Substantial Platform Base Style

PRISCILLAS LAVISH WITH CUSHION DOTS

This Is a Usual $3.29 Value!
But Tomorrow You Pay Only →

$2.59 pr.

Just the fall tonic your windows need after a hot summer! Gay, light-hearted grenadines showered with an abundance of plump cushion dots. Deep, fluttering ruffles complete the soft beauty of these curtains. 172 inches across; wide enough to fit across two or even three windows generously! 2½ yards long. In soft cream or ecru shades. Only 1,000 pairs to sell at this money-saving price, so hurry! Come to Goldblatt's where quality is high and prices wonderfully low!

375 Fluffy Priscillas.....Pr. $1
72 and 90-in. wide to the pair. 2 1/6 and 2-yds. 15-in. long. $1.49 value!

275 Fish Net Panels....Ea. 59c
47-in. wide and 2 1/6-yds. long. For practically any room! $1 values!

450 Celanese Panels...Ea. 94c
Washable! 44-in. wide, 87-in. long. Slight imperfects. Worth $1.69!

375 Tailored Panels...Ea. 66c
Pin cushion dots, madras weaves, others. 34-in. by 2 1/6-yds. 89c value!

475 Tailored Panels...Ea. 39c
Clearance of manufacturer's odd lots. Assorted lengths. Some 89c values!
State St. Only

85 Bathroom Curtains..Pr. 49c
Pin dot grenadines in pastel colors. Trimmed with smart ball fringe.
State St. Only

550 Quaker Panels....Ea. 77c
Assortment of lace panels. Clearance of odd lots! Some $1.49 values!
State St. Only

1,500 Rayon Panels....Ea. 66c
"Walton" quality. $1.19-$1.49 values; slight imperfects. 4-15 alike.
State St. Only

"HURT" ORIENTALS

Save 30% to 60%

Store Used and Repossessed Orientals at a Fraction of Their Original Price! This Is Your Opportunity to Get Those Precious Rugs You Wanted but Never Thought You Could Afford! At Our State St. Store Only.

Size	Description	When New	Sale Price
8.8x11.9	Sparta	$198.00	$119.50
9x12	Kerman	198.00	59.50
9x12	Chinese	198.00	69.50
8.8x11.9	Sparta	219.00	119.50
9x12	Chinese	229.00	79.50
9.4x12.6	Arak	179.00	59.50
8.8x12.6	Kerman	198.00	59.50
9x12	Chinese	198.00	69.50
9x12	Lillahan	198.00	89.50
9x12	Chinese	189.00	59.95
9x12	Kerman	189.00	79.50
9.6x12.10	Ghordes	189.00	59.50
3x5	Semi-Antique	39.50	9.99

Size	Description	When New	Sale Price
8x10	Chinese	$169.00	$ 59.50
8x10	Chinese	169.00	44.50
9.8x14.2	Sparta	298.00	69.50
10x13.6	Chinese	319.00	89.95
11.8x12.2	Ghordes	298.00	49.50
10.8x13.1	Mahal	319.00	89.50
10.4x13.10	Ghordes	298.00	79.50
10x15	Montaza	398.00	139.50
10x14.3	Agra	198.00	49.50
10x14	Chinese	349.00	159.00
10.6x13.9	India	298.00	79.95
10.8x14.10	Sparta	479.00	198.00
10x14	Chinese	398.00	98.95

Many More Items Not Listed—At Our State Street Store Only. Sizes on Orientals Are Approximate

SALE! 3 GROUPS OF DRAPERY VALUES!

Group 1

- √ $8.98 Values
- √ Spun Rayon Prints
- √ Printed Textures
- √ Gay Rayon Satins
- √ Lustrous Damasks

$5.98 pr.

All 48 inches wide. Spun rayons and damasks fully lined; the textures unlined. Fine variety of colors, patterns and color combinations. 2½ yards in length.

Group 2

Draperies—Some Worth $10.98

- √ 36-In. Printed Frosted Tropicals (Spun Rayon)
- √ 48-In. Printed Granites
- √ 48-In. Two-Tone Damasks
- √ *48-In. Printed Pan-Americans!
- √ 2½ and 2¾ Yards Long

$8.98 Pr.

*Starred Item at State St. Store Only.

Group 3

Many Draperies Worth $5.98

48-in. printed ruff-tones, 48-in. rayon and cotton damasks, 36-in. printed rayon satins. 2½ yards long. Real "buys."

$3.98 Pr.

Made to Sell for $24.98!

INNERSPRING MATTRESSES

$19.98

$5 Down, $1.25 Weekly

- √ Tempered Coil Unit
- √ Inner Roll Edge
- √ Rich Damask Tick

Here's a mattress that gives you the most for your money . . . quality, comfort, durability and low cost! Button tufts, quilted pre-built borders. Full size only. Priced at real savings!

FLEXIBLE STEEL OR WOOD SLAT BLINDS

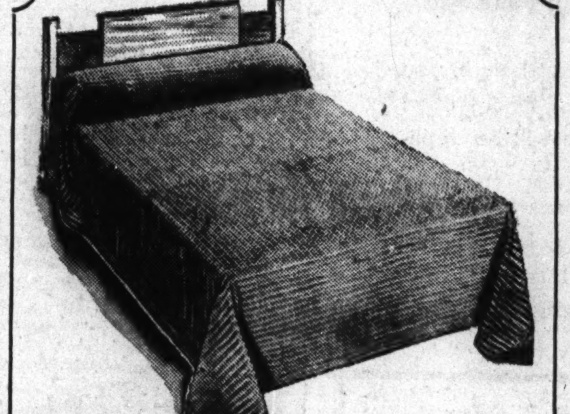

Lovely Chenille Spreads

One-Half Inch Waffle Design!

$3.97 Ea.

Closely crowded tufts on good quality sheeting. Dainty checks in rich solid colors or all white. Full or twin sizes.

23 to 28 Inches Wide

$3.33 Each

29 to 36 In. Wide, $3.66

All Are 64 Inches Long!

- √ Eggshell Finish Slats
- √ Automatic Cord Lock
- √ Worm Gear Tilting Device
- √ Harmonizing Neutral Tapes
- √ Facia Board Included

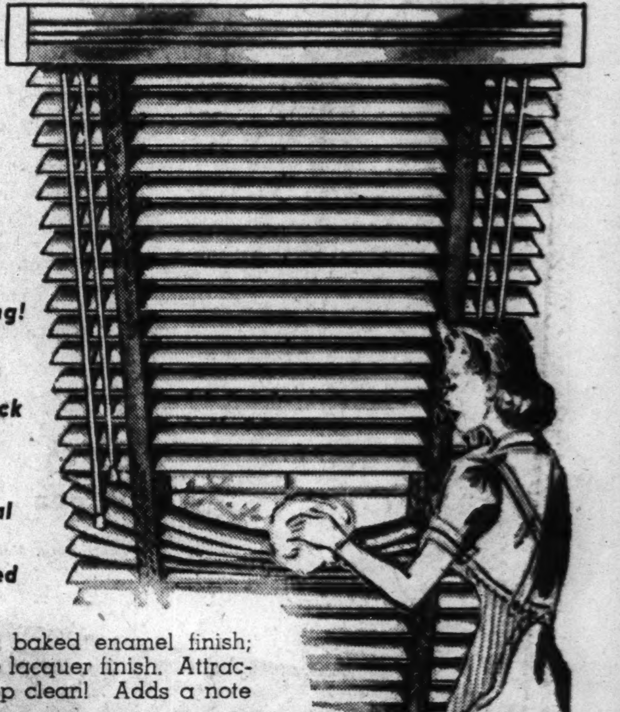

The steel slats have a baked enamel finish; wood slats a high grade lacquer finish. Attractive and so easy to keep clean! Adds a note of charm to any room!

GOLDBLATT BROS. *Department Stores*

STATE ST. STORE	On Broadway	On Lincoln	On Chicago	On Ashland	On 26th St.	On 91st St.	Chicago and	Hohman Ave.	645-665
State, Jackson, Van Buren	Near Lawrence	Near Belmont	Near Ashland	and 47th St.	and Christiana	and Commercial	Cass Streets	at Sibley	Broadway

Neighborhood News.
Churches, Clubs, Schools
Radio Programs.

Chicago Sunday Tribune

THE WORLD'S GREATEST NEWSPAPER

Part 3 | Metropolitan Section

N

AUGUST 30, 1942.

FLY FOR NAVY VAN TO VISIT PARKS

CITY'S SCHOOLS AWAIT 425,000 PUPILS SEPT. 8

War Sounds Keynote of New Term.

School bells will summon 425,000 Chicago youths to classes the morning of Sept. 8, sounding above the alarms of war, yet not drowning them out. For the schools will be in the war, this year, in many ways.

A drain by war industries and armed services of from 3,000 to 5,000 high school students is expected to offset enrollment gains that might have resulted from influx of war workers from other localities.

Officials estimate a high school enrollment of 127,500, compared with 130,404 last year, despite increases expected at Lane, Crane, and Tilden Technical High schools because of the war. Grade school enrollment is expected to approximate the 281,096 registered last year.

Vacation Study Increase.

Vocational centers, in some schools, which had 2,079 students last year, expect an increased enrollment of 500. Other estimates show little variation from last year's figures. The estimates are: For Chicago teachers college, 1,700; Dunbar Vocational school, 400; Jones Commercial High school, 425; junior colleges, 5,000; Parental school, 300, compared with 269 last year; Continuation school, 4,500, compared with 4,221 last year; Washburne trade school, 2,000, compared with 1,400 last year; Home for Girls, 60; Juvenile Detention home, 250, compared with 204 last year, and county jail, 400, compared with 442 last year.

The school bells will ring for the first time for about 22,000 first grade pupils and the city-wide high school freshman class will number about 26,000 according to estimates.

Thus the downward enrollment trend of the last few years is expected to continue, from the 463,000 peak of 1938, 457,433 of 1939, 448,445 of 1940 and 427,683 of last year.

Still Have Vacancies.

That the school administration is war concious is indicated in a statement from Dr. William H. Johnson, superintendent, who said that altho there are principals posts open at 10 elementary schools, two high schools and in one district school these will not be filled until school has started and administrators have learned how the war affects enrollment.

"If the draft age should be lowered, that will affect school administration," he said.

The war also is reflected in the fact that all teachers and principals are to attend a series of meetings Sept. 21, 22, 23, and 24 in Lane Technical High school auditorium to be addressed by representatives of the air services of the army and navy.

New Westcott Branch.

In use for the first time this fall will be an addition to the Westcott branch of Calumet High school which was completed this summer to accommodate the 500 students from the Chicago Vocational school who were transferred last year when the school was given over entirely to the navy.

Dunbar Vocational school at 44th street and St. Lawrence avenue, formerly an elementary vocational school, will be used as a branch of Wendell Phillips High school for vocational work.

To date, 128 high school instructors have entered United States armed services, 89 of whom are on military leaves and 39 on special leaves thru which they are permitted to do war work other than actual military service, in industrial fields.

1,800 Reserve Teachers.

These teachers will be replaced with little difficulty, it was reported, from a list of substitute reserves that totaled about 1,800 last year and is to be expanded this year to 2,000 or more. Already 1,500 substitutes have been certified.

Among male general science teachers, 22 have received war leaves and 13 industrial arts and 13 physical education teachers also have gone into war service.

Junior colleges and industrial arts courses will contribute to war work directly. The colleges will enlist students for army, navy, and marine reserve officer training, and the industrial arts classes will make 33,000 items requested by the Red Cross and the United Service organizations.

Studies for Reserves.

Leland L. Medsker, assistant director of the bureau of occupational research of the public schools, has been named by Dr. Johnson as faculty coördinator for enlisted reserve program in the city's three public junior colleges and Chicago Teachers college. These schools anticipate an enrollment of 1,000 reserves.

Industrial arts classes, enrolling about 15,000 students in ninth and tenth grades, will continue a program of airplane model building which produced 10,000 models last semester. Added instruction will be offered in principles of aerodynamics, according to Louis V. Newkirk, industrial arts director. Simple air tunnels will be constructed for aerodynamics study. Elementary meteorology and principles of flight computation will be taught.

Washburne Increase.

Philip L. McNamee, assistant superintendent of schools, is in charge of vocational training and serves as director of national defense training

[Continued on page seven.]

Civilian Pilot Training Gives Boys a Head Start as Military Flyers

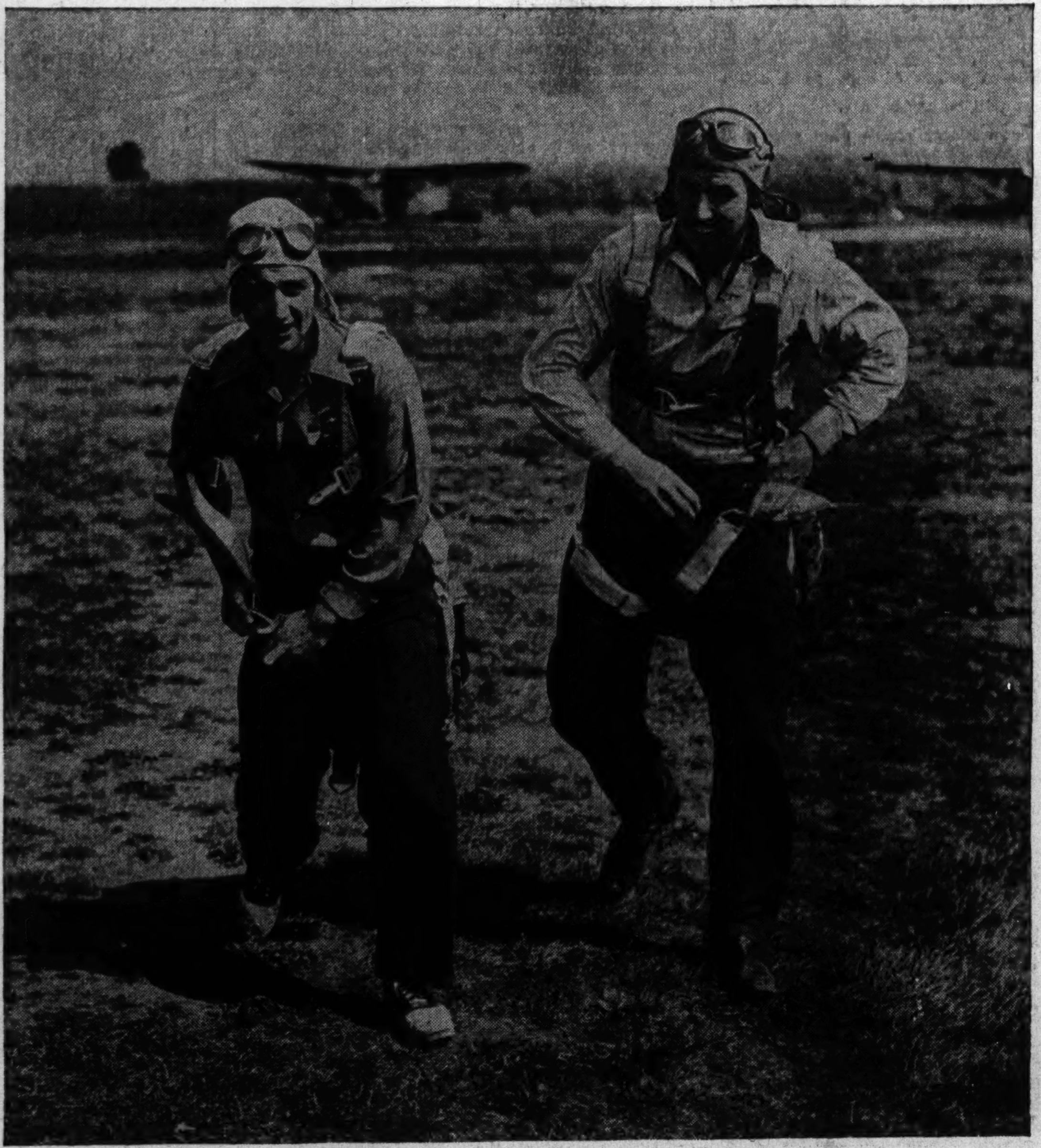

Time for a hop! And Joe Braet (left) of East Moline races Johnny Coons of Glenview to see who pays for lunch. Winning man must be seated in his Waco plane ready for a takeoff. These are two of the 66-fledgling army and navy flyers receiving preliminary civil pilot training instruction at Sky Harbor airport before they begin their formal army or n[illegible] training.

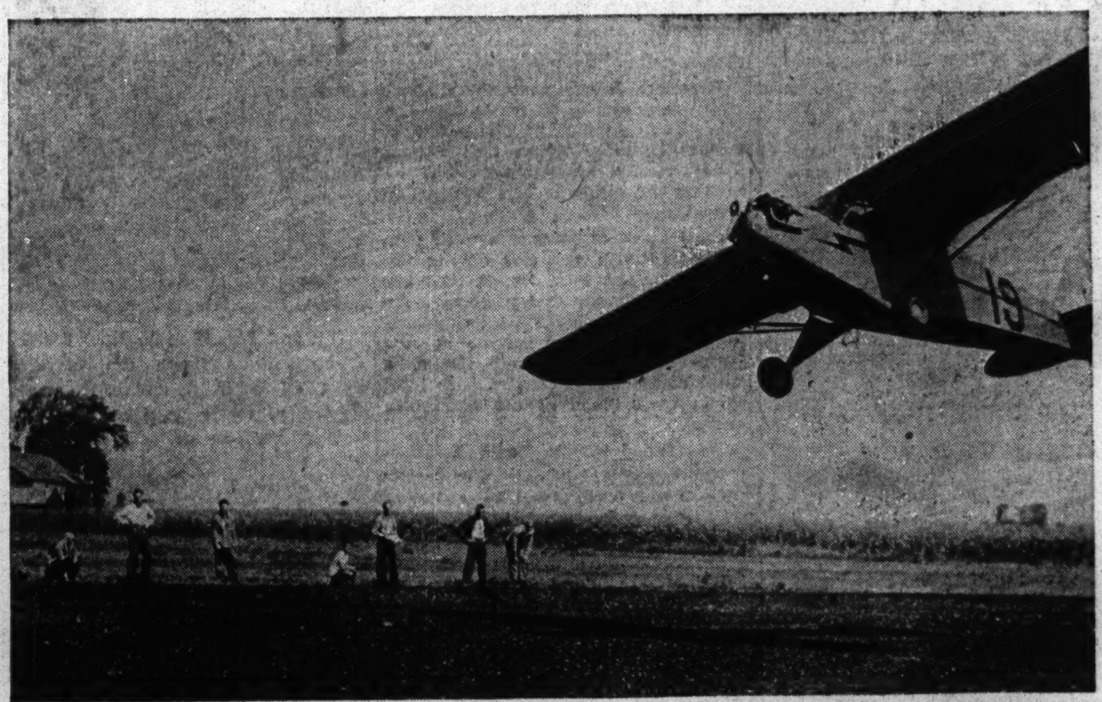

It's a day long remembered when a boy makes his first solo! Remembered by the flyer because it marks the beginning of a career in the air. Remembered by his CPT classmates because it means free drinks (cokes) at the airport bar!

[TRIBUNE Photos by Julius Gantter.]

A navy lad who'll never be a dull boy! Ed Hazlehurst from Hazel Crest, Ill., jitterbugs to the rhythm of the juke box and the hand clapping of the gang. Ed, his instructors say, works as hard as he plays.

In a makeshift classroom which occasionally doubles for a recreation room, 14 boys listen carefully while Instructor Earl Dreier explains the "patterns" in which they have to fly. The young men go to school every weekday afternoon and evening to study theory in Northwestern's Institute of Technology.

In the airport lounge Norman Johnson of Deerfield takes time out between flights to study his text on "power plants" which, he explains, are airplane engines. Johnson is taking the advanced "power plant" course at Northwestern.

Line inspection of the Cubs and Wacos on the field is first on the day's schedule. A "squadron" of flyers follows Instructor John Latoza to the field for daily checkup of the planes. In the early 1930s Latoza was known as the "flying newsboy." He had established a newsstand in the Chicago Municipal airport, but spent most of his time outside watching the big ships come in. In 1933 he soloed in record time —after three hours and 20 minutes in the air.

St. Mary's Picnic.

The senior group of the St. Mary's Young People's society of Evanston will hold a picnic at Dam two this afternoon. They will leave from St. Mary's school at 3:30 o'clock.

Scout Office to Close.

Boy Scout headquarters at 614 Davis street, Evanston, will be closed mornings until Sept. 8, while Mrs. Olive D. Jenks, office manager, is on her vacation.

Rotary Speaker.

Arthur B. Wood, Moline, Ill., district governor of Rotary International, will speak tomorrow evening at a dinner meeting of the Glencoe Rotary club at the Chalet inn,

Vote Registry in Rural Areas to Be Resumed

Given the "go ahead" signal for the registration of Illinois voters in branch offices of county clerks' offices by Attorney General George F. Barrett in a formal opinion last week, Jay B. Morse of Waukegan, county clerk of Lake county, immediately asked supervisors in the 18 townships of the county to reopen branch units for the registration of an estimated 50,000 still unregistered.

Legality of branch office registration had been questioned in some quarters before the state attorney general's ruling. In his opinion, Barrett stated that voters registered by deputies outside the county clerk's regular office would have the right to vote in the Nov. 3 election, provided they were otherwise qualified.

Saves Travel Time.

"I was glad to see Mr. Barrett's formal opinion, which supports my conviction that it was not the idea of the legislature to rob qualified citizens of the right to vote," Morse said. "People in rural areas, for instance, find the trip to the Waukegan court house a long one. If they can register in a nearby branch office of the county clerk, they can save an appreciable amount of time and effort," he explained.

Morse worked thru the Lake county board of supervisors in establishing registration units in schools and in city and village halls. Supervisors themselves were deputized to assist in registering voters. Morse also deputized members of the League of Women Voters, principals, teachers, and civic minded citizens. The volunteer assistance of these people and the use of public buildings allowed the branch offices to function without extra charge to the taxpayers, Morse said.

The county clerk has now asked the 18 supervisors to contact their volunteer deputized registrars and arrange for the reopening of branch units for the week of Sept. 8, immediately after Labor day.

Plan Night Registry.

The county clerk's office in Waukegan will be open three nights a week, Morse said, from now thru Oct. 5. Voters can register until 9 o'clock on Wednesday, Thursday, and Friday nights.

Statewide registration days have been set for Sept. 19 and Oct. 6. Polling places will be open from 6 a. m. to 9 p. m., with one judge registrar and two deputy registrars in charge.

Any citizen unlucky enough to be caught on Nov. 3 without having gone thru the registration procedure may vote in his precinct by affidavit. To do this, he must bring with him one householder who will support his affidavit. It will be necessary for tardy registrants also to fill out a blank. All this takes about 20 minutes, Morse pointed out, and it behooves voters to get their registration completed before they try to vote.

PROF. IPATIEFF AND WIFE MARK GOLDEN WEDDING

Prof. V. N. Ipatieff, director of the Ipatieff High Pressure and Catalytic laboratory in the Northwestern university technological institute, and his wife recently celebrated their golden wedding.

Dr. and Mrs. Ipatieff came to this country 12 years ago from Russia. He formerly was a professor in the Russian Artillery academy and the University of St. Petersburg and a lieutenant general in the Russian Tsarist army. Since his arrival in this country he has been directing chemical research at Northwestern and in the Universal Oil Products company.

Dr. Ipatieff has received more than 150 American patents for his inventions. He was awarded the Willard Gibbs medal, elected member of the American Academy of Sciences, and given the title "Modern Pioneer." He has made several donations to Northwestern for development of chemical research.

EVANSTON MAN WELCOMES NEW PURDUE ZOUAVES

Cadet Col. Alfred L. Jackson of Evanston, three times a Chicago Tribune ROTC medal winner, recently gave the welcoming speech to the 23 initiates of the Order of Zouaves, exhibition drill team of the ROTC at Purdue university, Lafayette, Ind.

The Zouaves, one of the few college drill squads of its kind, was founded at Purdue in 1927. It resembles a military fraternity whose members participate in a variety of military activities.

Jackson, as squad captain, will be the commanding officer of the new members.

4 NORTH SHORE TOWNS DONATE 12 TONS OF TIN CANS

The tin can drives recently held in Glencoe, Winnetka, Kenilworth, and Wilmette netted almost 25,000 pounds of tin and scrap steel.

Officials of the salvage committees of the villages report that home owners gave excellent coöperation in the drive and added that very few improperly prepared cans were turned in.

The collection results for the various villages were: Glencoe, 3,775 pounds; Winnetka, 11,300 pounds; Wilmette, 8,775 pounds, and Kenilworth, 1,075 pounds.

RECRUITING UNIT AT GREEN BRIAR TUESDAY NIGHT

2 More North Side Stops This Week.

The new Fly for Navy van, equipped with movie projector and public address system, begins its tour of north side parks and playgrounds with a schedule of three stops this week.

Members of the community surrounding each park are invited to attend the outdoor rallies, which are sponsored by the First World War Naval Aviators' committee in coöperation with the park district and board of education.

First stop will be at Green Briar park, 2650 Peterson avenue, at 8 o'clock Tuesday evening. To the strains of "Anchors Aweigh," played by a community band, the van will pull into the park field. After a brief talk by Park Supervisor Robert Finn, a naval aviation officer will address the group on flight training.

Navy Movies to Be Seen.

One of the three latest navy movies —"Sailors with Wings," "Eyes of the Navy" or "The Navy and Its Planes" —will be shown on a screen which unrolls on the back of the Fly for Navy van.

The meeting will close with community singing. Assisting Finn will be Victor Haggenjos, civilian defense commander of the North Town community, and Dr. H. M. Ross, morale chairman for the community.

Supervisor Finn states that he has contacted the top men on his 12 softball teams whom he believes are qualified to become naval aviators and that many will attend the meeting.

Wednesday evening the mobile recruiting unit will be at the Indian Boundary park, 2500 Lunt avenue. There Joseph Rosick, supervisor, plans to have as special guests boys belonging to the park's tennis club, who are of high school age or older.

To Distribute Pamphlets.

Supervising the distribution of pamphlets on "how to win your navy wings" will be Miss Wilma Hausen and Miss Barbara Pilcher, members of the girls' tennis club in the park.

Principal speaker will be a resident of the Indian Boundary community, Lieut. Comm. Glen Kershaw, 1350 Elmdale avenue, a naval aviator in the last war who has just received his commission. Commander Kershaw is on temporary duty with the naval aviation cadet selection board in the Board of Trade building. Following his talk a navy movie will be shown.

Rally at Peirce Playground.

Peirce playground, 1457 Bryn Mawr avenue, will be the scene of the third rally on Thursday evening. Supervisor John Gohl has been backing the Fly for Navy drive since its beginning with nightly announcements at the playground's softball games. To assure the success of his Thursday night meeting, officials of nearby Hillburn stadium and North Town Currency field are coöperating in announcing the event over their public address systems.

"I'm expecting quite a crowd," Gohl stated. "We're pretty much air minded around this neighborhood."

To help with plans he has appointed two long time softball fans —E. I. Weaver and Roy Minton of the neighborhood. The Junior Drum and Bugle corps of the North Shore American Legion post will furnish music. The navy van will be stationed at the far end of the field when the movies are shown. Because the grounds are enclosed by buildings, Gohl said acoustics are excellent.

Other Parks on Schedule.

Other parks to be visited during September, final month of the city-wide "Fly for Navy" drive, are Chippewa park, 6758 North Sacramento avenue; Pottawattomie park, Rogers and Hilldale avenues; Haight playground, 1513 Granville avenue; Swift playground, Winthrop and Thorndale avenues, and Touhy and the Lake beach.

General chairman of the north side naval aviators' committee sponsoring the drive is Daniel A. Carey, 5452 North Glenwood avenue. Carey is a former navy flyer. During the last war he piloted a navy patrol out of Le Croisic air base in France. Among the first of American naval aviators, he went on active duty in March of 1918 and continued until the armistice.

Backing up the campaign in the parks are Walter Wright, superintendent of parks, playgrounds, and beaches for Chicago; Henry W. Graef, area supervisor of recreation for the park district, and Herman J. Fischer, director of recreation, board of education.

Sports Program to Toughen Civilians for War Effort

A sports and recreation program for division 6 of the Office of Civilian Defense has been planned to make all citizens physically fit for participation in any war effort, Mrs. Earl Freeman and Tom Whiteley, physical fitness chairman, announced. Those who wish to join groups now organizing in their community under leaders in the field of physical education, may contact the community headquarters or call the division headquarters.

Casual Wools

for Campus or City

$15

"Very right" for now, wherever you go, each with an inbred quality and fine detail that's a true "find" at this price.

Left: 100% pure Botany wool flannel shirtwaist dress, leather belt.

Right: Lovely soft Angora wool dress, with dressmaker detail.

Both in choice of green, cherry, beige, toast or brown. Sizes 10-20.

Gertrude Kopelman

555 Diversey Parkway

open tues., thurs., sat. evenings

EVANSTON ASKED TO DONATE 500 PINTS OF BLOOD

Red Cross Unit Goes to Suburb Wednesday.

Evanston is the next north shore stop scheduled for the Red Cross mobile blood donor unit. The length of the unit's stay, which begins next Wednesday, will be determined by the number of Evanstonians requesting appointments.

OCD block captains are calling on every home in the city during the campaign, and it is hoped that the number of donors will reach 500. According to Joseph H. King, chairman of the blood donor service at Red Cross headquarters in Chicago, a total of 932 Evanston residents have given their blood at the downtown center.

Blood Quotas Doubled.

The committee in charge of details on the unit which will be stationed at the Georgian hotel, is headed by D. J. Wellenkamp. His assistants are Mrs. Louis E. Tilden, 2431 Pioneer road; Mrs. Cornelius J. Byrne, 2808 Sheridan place; Mrs. F. E. Cheeseman of Kenilworth; Mrs. Frederick C. Minkler, 1143 Forest avenue; and Elmer E. Miller, 1711 Church street.

Mr. Wellenkamp emphasizes that the need for volunteer blood donations for the armed forces is greater than ever before. All quotas for the 18 Red Cross blood donor centers thruout the country recently were doubled.

Gives Blood Six Times.

In addition to the community's donor record to date, Evanston can boast of a sixtime blood donor. She is Mrs. Eleanor Harrow, 2316 Sherman avenue. Mrs. Harrow gave her blood four times in Rochester, N. Y., and twice at the Chicago center. So far as is known, she is the first sixtime donor in the Chicago area.

Since the Red Cross blood bank did not open in Chicago until Jan. 30 of this year, and an eight week interval is required between blood donations, only fourtime donors have been possible in Chicago, and these only since July 17.

INDIAN BOUNDARY SCENE OF ANNUAL TENNIS TOURNEY

The 12th annual Labor day open tennis championships sponsored jointly by the Community and Tennis club and the park district opened yesterday at Indian Boundary park, Rockwell street and Lunt avenue, to continue thru Labor day. Dick Warrington, 7016 North Rockwell street, is tournament chairman, and Joseph M. Rosick is park supervisor. Trophies will be awarded to first and second places in each division, men's and women's singles, men's doubles, and junior and boys' singles, in the finals on Labor day.

Five North Siders Attend YWCA Camp in Michigan

Among the young business women from the north side who spent a week at the YWCA camp, New Buffalo, Mich., last week, or who plan to vacation there this week are Sue Goschy, 1228 Pratt boulevard; Ida Dyck, 930 Oakdale avenue; Celia Tunick, 4334 Clarendon avenue; Mrs. Herbert Thornton, 953 Cuyler avenue, and Edith Peterson, 6341½ Winthrop avenue.

Soldier's Fiancee

Mr. and Mrs. Lee Holmes Stiles, Winnetka, announce the engagement of their daughter, Frances Hennessy, to Lieut. Clarence Lee Peeler Jr., son of Mr. and Mrs. Clarence Lee Peeler of Atlanta, Ga. Miss Stiles, before her graduation from the Convent of the Sacred Heart, attended Lake Forest college and Northwestern university. Her fiance is a graduate of The Citadel, Charleston, S. C., and is now stationed at Fort Sheridan.

[Carlos Photo.]

LESTER C. ESSIG TO ENTER V. M. I. IN ARMY RESERVES

Lester Clay Essig Jr., 18, of 421 Melrose street, son of Mr. and Mrs. Lester C. Essig, has received an appointment to Virginia Military institute and will enter the school Sept. 14 in the army enlisted reserve corps.

Lester Clay Essig Jr.
[Bloom Photo.]

Lester who is a member of the MacArthur Guards sponsored by THE CHICAGO TRIBUNE, was graduated from Lane Technical High school last June and then attended Culver Military academy for his third summer session. He won distinction for horsemanship and received two medals, one as finest horseman, and the other as finest trooper. The medals were presented by Gov. Schricker of Indiana.

He was graduated Aug. 22 from Culver as senior captain and squadron commander of the Black Horse cavalry troop, and also was selected captain of the Culver Lancers, outstanding cavalry drill team whose exhibitions, maneuvers, and charges thru fire hoops and hazards have secured them national attention.

Fort Sheridan Life Guards Complete Safety Course

Certificates showing completion of the American Red Cross water safety course were presented to eight Fort Sheridan life guards recently at the Red Cross headquarters. S. G. Voorhees, Red Cross field director, will give the graduation address. Members of the class are Sergeants W. P. Lutz, William McDermott, William R. Pease, and Gilbert Spence; Corporals Cyril Dorsk, N. Markowitz, and E. G. Pettet, and Pvt. Elmer E. Sutters.

SEVEN FAMILIES ENTER PLAY YARD IN CLUB CONTEST

It's Community Project for Safe Vacation.

Eleven prizes of play yard equipment will be awarded winners of the Chicago Motor club's play yard contest shortly after Sept. 15, deadline for entries, according to Charles M. Hayes, president of the club.

"The primary consideration of this year's awards will be success of the yard in keeping children off the streets," Hayes states. "More than 100 boys and girls under 15 years annually lose their lives in traffic accidents in Cook county. Playing in yards can go a long way in improving this situation."

One for Community.

North side householders join Hayes in the belief that more play yards in the city will mean more lives saved. Mrs. J. E. Murphy, 6729 North Artesian avenue, says: "Our play yard is a community affair, built, financed, and enjoyed by seven families. We built it to meet three needs—to keep our children off the street, to preserve our lawns, and to satisfy the youngsters' desire to dig."

Principal attraction of the community yard which Mrs. Murphy describes is a 12 foot square sandbox in the center of a fenced-in 40 foot plot of grass. It is surrounded on all sides by war gardens, and mothers are able to work in the gardens and keep an eye on the children at the same time. Shovels, rakes, pails, and toys lie about in abundance.

Mrs. Murphy adds that when mothers are free they often tell stories to the children or supervise group games.

For All Age Groups.

Milton Kummerow, superintendent of the Lochby Court apartments, 3200 Sheridan road, expresses his interest in the project. "Our playground has teeter-totters, swings, ringers, trapeze, a five foot slide, a ten foot slide, and a sand box for the youngest children," he states. "As you can see, we have tried to provide for a good age range."

Steel chairs and tables add to the comfort of parents who wish to watch the children play.

Kummerow offers to tell any one how, with a little expense and cooperation, he can make a safe place for the children of his community to play.

Entries in the contest may be made by telephone or postcard to the Play Yard contest department of the motor club. Entry blanks with a complete set of rules and list of prizes may be obtained at any public library branch.

TIES
1c SALE
Hand Made—Wool Lined
65c Ties. 2 for 66c
$1 Ties . . 2 for $1.01
$1.50 Ties 2 for $1.51
Mon., Tues. and Wed.
ARISTO TIE SHOP
2548 Devon Ave.

NEW YOUTH FOR YOU!

Recapture your youth, charm and glamor! It can be done! Important to every woman past 25, and younger in some instances. Discover the new youth and beauty that is yours when you painlessly and easily correct sagging muscles, flabby skin, wrinkles, crepey necks and double chins. No surgery, no peeling, no loss of time from work. Results are sure with use of the sensational Wm. H. De St. Cyr Exclusive Method (fully protected in the U. S.). Moderate rates, no advance payment. No charge for consultation.

SKIN BEAUTIFYING

An entirely new method of skin beautifying for the face and neck, with special unit for the hands, for defense workers and others whose skin becomes roughened. This new method is immensely beneficial and relaxing. It is the patented invention of Wm. H. De St. Cyr, acknowledged beauty authority. These services are not available anywhere else. Phone for appointment.

De St. Cyr Original Method
30 N. MICHIGAN AVE.
ROOM 627 DEARBORN 3404

ONE MORE WEEK
46th
August Sale
of Fine FURS
Sale Ends Sept. 5th
COMPLETE STOCK
CUSTOM MADE TO ORDER
Oldest Fur House on the North Side
Kinzelberg
FURRIER
5413 N. CLARK ST.
LONgbeach 5103
Open Tuesday, Thursday, Saturday to 9 P.M.

BUY U. S. WAR BONDS

Clothes for College or Career
from the WEATHERED MISSES SHOP

For complete conquest of your young world! Fashions with both purpose and dash . . coats, suits, sweaters-jackets-and-skirts for inspired mix-match outfits, blouses galore, adorable hats Just for instance, these three . . .

NATURAL SUCCESS—a so-different way with tucks on natural Spimona cloth. Very new . . . V-E-R-Y smooth. Sizes 10 to 20 . . . $18.95

CAMPUS CARDIGAN —Newest suit type in a subtle plaid on soft-toned grounds. Sizes 10 to 20. $27.50

SWEATERS ETCETERA —Grand little numbers for your beloved sweater, blouse and accessory collections. Sweaters from $6.50 Blouses from $6.50

SORORITY SET-UP—Super combination—White wool jacket with black wool skirt and soft black sweater. Other colors to mix as you will.
Tailored Jacket . . $15
Wool Skirt . . $8.95
British Cousin Sweater . . $6.50

Martha Weathered

MARTHA WEATHERED SHOP IN THE DRAKE • WEATHERED MISSES SHOP AT MICHIGAN AND OAK

BEST & CO.
OF NEW YORK
700 EAST OAK ST., WINNETKA • PHONE WINNETKA 4360
AIR-CONDITIONED

school days mean Best's!

WOOL JUMPER dress with wool jersey blouse. Green and navy plaid with red or yellow blouse. Even sizes 8-14 . . . 13.95

TWO-PIECE WOOL SUIT with full pleated skirt. Wine and green combination. Even sizes 12-16 . . . 19.95

PLAIDS . . . 1942's biggest school-girl favorite! And Best's has a wonderful collection. Big, bright ones—gay as can be! All beautifully tailored in Best's quality fabrics—all good values.

D. AND J. ANDERSON Scotch plaid gingham in blue and red plaid. Even sizes 12-16 . . 10.95

BRIGHT PLAID wool skirt, bias pleated. Navy and red or navy and copen. Even sizes 12-16 . . 8.95
Hand-loomed, hand-finished cardigan in natural, red, yellow, navy or white 5.95
Matching long sleeve pull-on . . 5.00
Both sizes 12-16

COAT of tan wool camel hair pile or dark brown alpaca pile with cotton back. Wool plaid lining. Even sizes 8 to 14 . . 27.95
Separate plaid-lined hood . . 2.00

REVERSIBLE coat. 75% wool, 25% rayon. Cotton gabardine lining and detachable hood. Red or green and blue plaid. Sizes 7, 8, 10, 12, 14, 16 . . 12.95
Hood . . . 1.00

Mail and phone orders filled
Postage prepaid everywhere in the U. S.

CHICAGO CALLS—BRIARGATE 7830 • EVANSTON CALLS—DAVIS 7900

that Levitt shop
A. E. Levitt of Michigan Avenue
546 Diversey Parkway

the fashion story
especially for you

For Fall, you'll find no more complete variety than is waiting for you here. A delightfully limitless collection of lovely things awaits your choice. Come in soon and select your new season's outfit, which will be "priced to tempt you." Sketched: 100% wool Gabardine suit, hand stitched, in beige, brown, blue. 34.50

College Clothes	10.95 to 29.50
Junior Fashions	10.95 to 24.50
Dresses	12.50 to 39.50
Suits	16.95 to 69.50
Coats	19.50 to 189.50

Sizes: Junior, 9-17; Misses, 10-20

Open Tuesday, Thursday, Saturday Evenings
Free Parking—Lincoln Pk. Garage—Alley West

Boys' and Girls' Shoes from
DE WITT'S

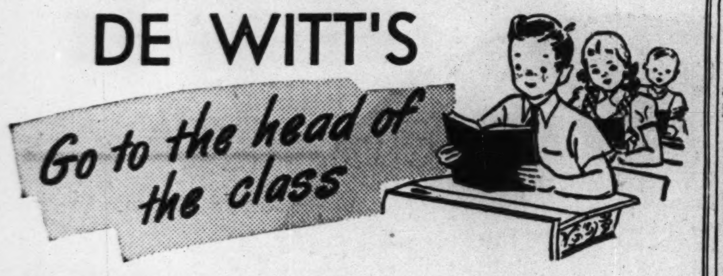

Send them back to school with their feet smart and comfy in De Witt shoes. Our expert fitting service for children assures your youngsters a wonderful start in correct foot health. See our new Fall styles soon!

Children's Shoes Exclusively
to age 14. Widths AAAA to EE. Prices, $2.45 to $6.95—according to size

J. R. DE WITT inc.
Children's Scientific Footwear

1205 Devon Ave. Chicago
894 Linden Ave. Hubbard Woods

GLENCOE WOMEN EDIT 'LIBRARIES' FOR KNAPSACKS

Make 2,000 Scrapbooks to Cheer Soldiers.

"Any old magazines today?" If you aren't a Glencoeite, chances are the individual posing the question is a Boy Scout, a Girl Scout or the block salvage warden. But in Glencoe, it's more likely to be a member of the Woman's Library club foraging the neighborhood for good stories, articles, cartoons, and serials for use in the "Knapsack Library" she is preparing.

As its name indicates, the "Knapsack Library" is designed for the soldier's knapsack. It's a scrapbook filled with the best from current magazines. He can roll it up easily and carry it with him as he boards a troop train, or he finds it on the seat when he takes his place in the train.

Bright, varicolored covers announce the name of the story, or the type of articles or short stories included in the collection. An artist's conception of the subject clipped from a magazine may decorate one corner. A "blurb" is pasted on the inside cover so that the booklet can be checked for interest. Perhaps a bit of trading goes on as the train gets under way.

Commandant Lauds Plan.

Col. Frederick Rogers, commandant at Fort Sheridan, which receives these knapsack libraries, say, "We think it's a great idea. If every one could see the enthusiasm of the boys on the troop train when they receive their scrapbooks, they'd understand better why we think it's a good service."

Hearing the committee in charge of the project are Co-Chairmen Mrs. Walter A. Backer and Mrs. Emmett L. Kearney. Committee members are Mrs. E. Sawyer Smith and Mrs. Richard L. Binder.

The committee, members of the Woman's Library club and Glencoe volunteers meet in the centrally located Woman's Library clubhouse every Friday for work. Helping them are Girl Scouts from the community.

Goal Is 2,000 "Libraries."

With a goal of 2,000 "libraries" set for 1942, the workers need fast fingers to do the clipping, pasting, and binding together. All work at the long dining room tables where the light is good and there's space for assembling the books.

Coöperating with the women have been a number of community leaders and groups. Michael McNulty of Glencoe recently contributed 1,000 paper covers. Willson Spielmann added another thousand to the collection, so that the problem of making the covers has been eliminated. Lois Cummins of Wilmette designed the cut which decorates the covers, and Lloyd Hollisters printed them.

Girl Scouts specialize in making unique covers for the cartoon books, which are of all shapes and sizes. Some of them have utilized wall paper, stiff covers from old books, calico, and other cotton materials. The girls do their own lettering. Glencoe's three troops have been represented in the ranks of these young workers. Particularly active have been Netia Beebe, Joan Otis, Helen Snell, Nancy Newhall, Jean Hypes, Mary J. Elwood, Juanita Gatling, Marion Gallaway, and Joan Donaldson.

Glencoe residents are invited to take their old magazines to the thrift shop operated by the club, or to phone for pickup service. After the publications have been clipped, they are sold to a salvage firm and the funds used to finance expenses incurred in the project.

Edgemere Leader

The 1942-'43 season of the Edgemere Woman's club will be directed by Mrs. Burt E. Steenson, newly elected president. Officers who will serve with her are Mrs. William H. Queeny, first vice president; Mrs. George W. Hoad, second vice president; Mrs. Edward Pretzel, third vice president; Mrs. Walter E. Hughes, recording secretary; Mrs. Edward W. Preston, corresponding secretary; Mrs. James H. Stearns, financial secretary, and Mrs. John T. Kinsman, treasurer.

Rosary Drama Study Head Joins Evanston Faculty

Francis L. Bacon, principal of the Evanston Township High school, announces that Howard R. Wilson, formerly head of drama and play production at Rosary college, will succeed Clarence Miller as the high school's drama director. Mr. Wilson is a graduate of the University of Illinois, where he specialized in English and dramatics. He also received his master's degree at the university. Mr. Miller is entering military service.

EDGEMERE CLUB PLANS PROGRAM OF WAR SERVICE

Luncheon to Open the Fall Season Oct. 6.

Departmental meetings of the Edgemere Women's club will be limited to the first and third Tuesdays of each month this year so that members may devote more of their time to the work planned by the war service department and to the Edgemere Red Cross unit, Mrs. Burt E. Steenson, newly elected president announced recently.

The 1942-43 season will open with a luncheon in the Edgewater Beach hotel Oct. 6, when Mrs. Frederick C. Justice, program chairman, will present Paul G. Dallwig of the Field Museum in his lecture, "The Parade of the Races." Kathryn Melton Simmons, author and lecturer, will appear before the literature class Oct. 20.

On Nov. 17 Mrs. Frank M. Pray, collector, will exhibit and talk about porcelain miniatures she has collected in foreign countries. At the American Home meeting Dec. 1, there will be an illustrated lecture on "victory lighting."

Health Program March 2.

"What Makes You Do That" will be the subject of a talk by Dr. Cyril K. Richard of the Sauganash Community church, guest speaker at the semi-annual meeting Jan. 5. On March 2 the public health department will have a program on "Better Public Health for Better Defense." Margaret B. Conlin of Springfield will be the speaker.

Other programs during the year will be presented by departmental chairmen, which include Mrs. Jesse G. Waters, American home and bond sales; Mrs. Walter H. Tallant, art; Mrs. Frank O. Washam, civil service; Mrs. Irvin L. Scott, conservation; Mrs. Edward W. Preston, drama and literature; Mrs. Lewis Colwell, education, and Mrs. Frank M. Pray, gardens.

Other chairmen are Mrs. Oscar W. Hopkins, Indian welfare; Mrs. James H. Stearns, international relations; Mrs. Edward W. Gisch, law observance; Mrs. Harry L. Flanders, motion pictures; Mrs. Edmund A. Curtis, public health; Mrs. William G. Zetsche, public welfare; Mrs. Raymond Heer, music; Mrs. Hugh M. Davis, legislation, and Mrs. T. R. Riley, press and publicity.

Brownson Circle.

A reciprocity and music day will start the 1942-43 program of the club Oct. 5 with a reception to honor the newly elected president, Mrs. Prentiss McKenzie, according to a recent announcement by Mrs. Albert M. Kelly, program chairman.

On Oct. 19 Mrs. William Trefny, whose son is a lieutenant in the navy intelligence, will discuss the navy. Mrs. J. Charles McCarthy, whose son, John, is a second lieutenant in the marine corps, will give the history of the marines. Mrs. Gene Donohue, whose brother, John, is an ensign in the coast guard, engaged in transport duty, will tell of the coast guard. Mrs. Frederick M. Clarke, whose son, Frederick, is a first lieutenant in the army signal corps, will discuss the army. Mrs. Albert Kelly, whose son, John, was recently commissioned the youngest lieutenant-colonel in the army air corps, will acquaint members with the air corps.

Nov. 2 will be poetry day and the program will be furnished by a charter member, Mrs. Daniel B. Hayden. Mrs. Albert J. Hayes, the philanthropy chairman, and Mrs. John E. O'Hara will sponsor the annual card party, Nov. 16, to raise funds for the scholarship donated annually to Loyola university.

Mrs. William H. McElliott, the American citizenship chairman, and her committee will divert for one day from their program of fingerprinting and the sale of stamps and bonds, to present a member of the Junior Bar association Dec. 7, who will give the history of the Bill of Rights. Children of members will be entertained Dec. 21 by Burr Tillstrom and his puppet players.

Mrs. Edward Fitzmaurice, literature chairman, will have charge of the study class for the year and will conduct a club institute called "Information, Please." Book reviews and a forum on "South American Neighbors: Their Literature and Culture," will be given by members.

A lecture Feb. 1 by Lucille LaChapelle; a reading Feb. 15 by Charles Carshon of Northwestern School of Speech; a talk on the "Romance of Glass" by Ruth Clarahan, March 1, and a reading of a Broadway play, April 5, by Olga Rosenova, complete the year's programs.

UNIVERSITY POST OF LEGION NAMES ALBERT F. GILMAN

Albert F. Gilman Jr. of the Central YMCA college, recently was elected commander of University post of the American Legion.

Other newly elected officers are Horace S. Kehm, vice commander; Robert A. Cameron, adjutant; George D. Bushnell, finance officer; Harry N. Kerr, chaplain; Karl M. Gibbon, historian; Henry H. Moore, service officer, and Malcolm Schweers, sergeant at arms.

The post is made up of college and university graduates who served in World War I.

Uptown Metropolitan
BUSINESS COLLEGE
Fall Term Begins Sept. 8
Enroll Now!
Day and Evening Classes
1105 Lawrence Ave.
LONGBEACH 8944
Convenient to All Transportation

Classmates Engaged

Mr. and Mrs. Bert Gast, 6540 North Damen avenue, announce the engagement of their daughter, Helen Marie, to James E. Cagney Jr., son of Mr. and Mrs. James E. Cagney, 6975 Ridge avenue. They plan to be married in St. Henry's church next Wednesday. Mr. Cagney and Miss Gast both were graduated from Loyola university in 1941.

Glencoe Bowling League Organizing for Season

The Glencoe Bowling league, composed of 16 teams, is organizing for the coming season, it was announced recently. With many of the team members in the service, there will be openings for new bowlers. Two new teams also will be admitted to membership in the league.

HAVE YOU SHOPPED SPAULDINGS?

Final Week

august sale

FUR TRIMMED COATS

$58

Worth $69.50, $75, $79.50. Silver Fox, Mink, Persian Lamb, Canadian Beaver, etc. 100% pure wool interlined with fleecy lamb's wool.

10% deposit will hold your coat storage free till needed

Fine Silky Persian Lamb $58

spaulding's "FASHION FIRST and FASHION RIGHT"

4632 Sheridan Road
26 West Randolph

CONVENIENT CHARGE OR BUDGET TERMS AVAILABLE

Stevens of Evanston
★ The Shopping Center of Fashion-wise Women

OPEN THURSDAY EVENINGS UNTIL 9 O'CLOCK
AIR CONDITIONED

You'll save money, plenty of it, in our

Juilliard's wool and rabbit hair in black with sheared beaver. August Sale price, $88 (plus Federal Excise Tax). Felt hat, $12.95

August Sale
fur and fur trimmed Coats

the last week of
this amazing money
saving opportunity

It's just as good common sense to buy your coat NOW. Every coat—fur and fur trimmed—in our large and complete stock is priced far below current prices for this special August sale. And, besides the large amount of money you'll save, you'll have a really good coat. The furs are all prime pelts—caught in the dead of winter when the fur is the heaviest; the 100% wool fabrics are definitely superior. Your purchase of a coat NOW is a wise investment that will pay you years of dividends in smart appearance and winter warmth—you'll wear it not just this season but for many seasons.

A small deposit will hold your coat for future delivery.

EDGAR A. STEVENS, Inc. 1624 Orrington Ave., Evanston

• • • | BUY WAR BONDS and STAMPS • • | BUY WAR BONDS and STAMPS • • • |

BLUMS of Evanston
616 CHURCH STREET

Clothes you like to wear
AT PRICES YOU LIKE TO PAY

$22.95 wool jersey in vivid contrast

$29.95 each suit and matching topcoat

$35 black velvet and swirling taffeta

Young North Shore women are making Blums of Evanston their fashion headquarters. For, fashions like these sketched are typical of the current large collections. These are the Blum clothes you love..good for many seasons..and priced to give you more value than ever before.

Hats from $10 Shoes from $9.95

What's the News from WASHINGTON?

WILLARD EDWARDS

ARTHUR SEARS HENNING
Chief, Washington Bureau

CHESLY MANLY

WALTER TROHAN

WILLIAM STRAND

JOHN FISHER

With America at war never before was news of what takes place in Washington so vitally important. On the facts of the progress of the war and of production for war, of rationing, price control, and all the other decisions and events that are made and take shape in Washington rests the ability of the people to co-operate successfully in the war effort and to safeguard their own and the nation's welfare.

On watch for you in wartime Washington is the Tribune staff of independent news gatherers whose work you have known for years.

For years the Tribune has maintained its own force of seasoned reporters at the nation's capital in order to assure readers of the most comprehensive coverage of each day's developments.

When news has been hard to get, Tribune reporters have dug up the facts and the Tribune has printed them in the public interest.

Today, when news is harder than ever to get and many sources are bottled up altogether, these men spare no expense or effort to get the news about questions which are uppermost in the minds of Americans. Their familiarity with Washington and its ways enables them to get news which other newspapers do not get.

With so much at stake on what happens in Washington, you can depend on the Tribune to print the truth. Its freedom to print the facts is not compromised by financial, social, or political tieups.

To keep informed of every significant development in Washington, read the Chicago Tribune.

Chicago Tribune
THE WORLD'S GREATEST NEWSPAPER

SERVING CHICAGO FOR 95 YEARS

July average net paid total circulation:
- *Daily, Over 1,000,000*
- *Sunday, Over 1,100,000*

DEDICATE NEW LUTHERAN YOUTH BUILDING SEPT. 20

Structure Is Quarters of Walther League.

The English Tudor Gothic building on the northwest corner of Dearborn and Delaware streets, completed this month, is the new Lutheran Youth office building. A two story structure of Indiana limestone, with corner tower, it is the headquarters of the International Walther league, young people's group of the Evangelical Lutheran Synodical Conference of North America. For the last 20 years headquarters were at 6438 Eggleston avenue, on the south side.

Erected at a cost of $110,000, for building and grounds, the Lutheran Youth building is a golden anniversary memorial of the Walther league. Dedicatory exercises will be held Sept. 20, according to Dr. R. A. Kretzmann, 1501 Melrose avenue, chairman of the building committee, and pastor and adviser to the international board since 1929.

Site Left for School.

The office building, which will be increased to four stories later, uses only a portion of the corner property, Dr. Kretzmann said. He stated that Valparaiso university plans to erect a downtown skyscraper school for its extension courses on the remaining 160 feet, if priorities are obtained. The pastor said the university building would follow the English Tudor Gothic design of the office building, and the two structures would compose one large Lutheran corner.

Dr. Kretzmann's brother, Dr. O. P. Kretzmann, is president of Valparaiso university. He assumed the presidency in 1940, after serving as executive secretary of the Walther league for seven years.

Staff members of the league moved into their offices last week. The building will house, too, the offices of several church publications. They are The Messenger, The Cressett, The Bible Student, The Workers' Quarterly, and others.

Has Memorial Lobby.

Executive secretary of the Walther league is Prof. Otto H. Theiss, 554 Wellington avenue. His assistant is the Rev. Thomas Coates, who also directs the Christian Service work. W. F. Weihermann is junior secretary and in charge of membership. Leo Buehring is business manager. These staff members, together with their assistants and secretaries, total 34.

Frank Venning, associated with Edward F. Jansson, Chicago, was the architect. He designed a building of reënforced concrete construction with steel casement windows set in frames of solid stone.

Memorial lobby, the entrance hall, has memorial tile embedded in its walls. Lutheran youth leaders are commemorated in the tablets. Margaret Lindeman Stutz, youth leader of Dixie, is named, as are L. C. Heine and Lieut. Rida, a dentist who died in World War II.

Business offices take up half of the first floor. Advertising offices, mailing, addressing, and shipping rooms fill the remainder of the area.

Library Has Fireplace.

On the second floor there are foyer, library, library offices, conference rooms, and offices of the Rev. Mr. Coates, Mr. Weihermann, and their secretaries. Prof. Theiss has his office in the tower. Fort Wayne Memorial library is inviting, with its open fireplace, Viking oak furniture, and wood paneled walls. Provided by the Walther league of Fort Wayne, Ind., the library offers reference material for the editors.

A collection of etchings has been separated to hang in the offices. There are works of Thomas Hart Benson, Szanto, Jackson Lee Nesbit, Lucioni, Gordon Grant. Wood cuts adorn the walls, too.

Walther league, whose international membership is 90,000 young people, was organized 50 years ago as a memorial to Dr. C. F. W. Walther, who came to America in 1838 with other German Lutherans, and who became the first president of the Missouri Lutheran synod.

Thru their work with Walther league, Lutheran young people are kept with the church, Dr. Kretzmann said. Activities are divided between Christian knowledge and Christian service.

New Residence in Georgia

Happily cutting their wedding cake are Lieut. and Mrs. Richard Fink, who traveled to Camp Stewart, Savannah, Ga., after their recent marriage. Mrs. Fink was Miss Martha Carmen, daughter of Mrs. Frank Carmen, Evanston, before her marriage. Mr. and Mrs. Ralph Fink, 619 North Oak Park avenue, Oak Park, are the parents of Lieut. Fink. [Carlos Photo.]

OUR TOWN

FOUR sons and a daughter helped Mr. and Mrs. William Andreas Arentsen, 6328 Magnolia avenue, celebrate their golden wedding recently. Mr. Arentsen, born in Olen, Norway, 74 years ago, is a retired ocean liner steward and Chicago restaurateur. His wife, a native Chicagoan, was born in 1873. The festivities took place in the home of one of the sons, Charles, in Beverly Hills. The other children, Arthur, Albert, Harvey, and Cora, and nine grandchildren were present.

W. A. Arentsen. Heinson Photo.]

Mrs. W. A. Arentsen. Heinsen Photo.]

A patriotic quilt, made by the mother of two service men, has been given to St. Paul's church in Glencoe. The donor is Mrs. Laura Bazzelle, daughter of Mrs. Isaac Foster, 412 Madison avenue, Glencoe. The quilt has large red V's on a white background connected by wide bands of navy blue.

Two north side cadets at The Citadel, military college in South Carolina, received scholastic honors recently. Robert O. Fine, 6537 North Ashland avenue, ranked 18th in the junior class of 264 students, and Louis Weile, 4826 North Sheridan road, ranked 6th in the sophomore class of 428.

LAST Tuesday Mr. and Mrs. Otto Stumpf, 907 Irving Park road, whose parents were among Chicago's earliest settlers, celebrated their 50th wedding anniversary. Mrs. Stumpf's father was Henry Zimmermann, a cigar manufacturer widely known on the north side. Otto Stumpf is the son of John Stumpf, a musician who traveled with Abraham Lincoln on several of his campaign trips. Otto Stumpf is one of the oldest in point of continuous activity in the jewelry business in the loop, having rounded out 64 years.

Dr. Carl B. Hall, son of Mr. and Mrs. David F. Hall, 809 Central avenue, Wilmette, recently was attending physician at the birth of Siamese twin girls in a small town near Dubuque, Ia.

Charles Whitchurch and Harold Moulton, 16 year old Evanston boys, soon will have completed an 800 mile bicycle journey. On the first leg of their trip they headed for Galesville, Wis., to visit some of Charles' relatives there. Next they crossed Wisconsin and ferried over Lake Michigan to join the Moulton family at Little Point Sable, Mich. Their cycling record so far stands at 200 miles in a day with each carrying a pack of clothing and blankets weighing 11 pounds. Parents of the boys are Prof. and Mrs. Elton J. Moulton, and Dr. and Mrs. Irl Whitchurch. Both fathers teach at Northwestern university.

LAST spring when Garden Warden J. Roy McDowell, 723 Diversey parkway, approached members of his block on the subject of starting war gardens, they told him the soil wasn't worth the effort. Mr. McDowell decided to prove them wrong. To date his family has had 19 pounds of green beans, 27 bunches of radishes, 30 pounds of turnip greens, 18 pounds of lettuce, and quantities of beets, carrots, cucumbers and green onions. His tomatoes are ripening and the first of his peppers and cabbage are coming to his table now.

Lieut. Col. Philip M. Bedessem and Mrs. Bedessem, formerly of 5230 Magnolia avenue, celebrated their 25th wedding anniversary recently. Col. Bedessem is stationed at Camp Forrest, Tennessee. In the last war, when the couple was married, he was a lieutenant in the armed forces. One of their three children, Ensign Robert Bedessem, is on duty with the Pacific fleet.

ONE of 11 American Red Cross workers to arrive in England recently, Karl D. Falk, 2150 Windsor avenue, is ready to serve either with American troops or in Red Cross clubs in the British Isles. He has traveled extensively in the orient, near east, and in Europe. Prior to his appointment, Mr. Falk was a manufacturer's representative and a bank auditor.

Karl D. Falk. [American Red Cross Photo.]

Mr. and Mrs. John J. Roeschlein Sr., 5857 Broadway, celebrated their 50th wedding anniversary recently at the home of their son, John J. Roeschlein Jr., 4041 Ravenswood avenue. At the party were eight grandchildren and 15 great-grandchildren, as well as the couple's other son George. Mr. and Mrs. Roeschlein have resided all of their 50 married years on the north side.

EMBRYO PILOTS TAKE TO SKIES IN CPT PROGRAM

66 Train for Army, Navy Flying Posts.

(Pictures on page 1.)

Sixty-six future navy and army flyers are hard at work at Sky Harbor airport and Northwestern university from 5:30 o'clock each morning until 9:30 o'clock each night, five days a week, preparing themselves for entry into the army and navy air forces.

As inductees awaiting their call to air training schools thruout the country, they are enrolled in the civilian pilot training course, supervised by the government and conducted by civilian experts. As members of CPT, they are participating in a nation-wide experiment to gauge the possibilities of utilizing existing civilian facilities for preliminary flight training and instruction.

On Field at 6 A. M.

Reveille sounds at 5:30 o'clock in the fraternity houses at Northwestern, where the government specifies they shall live while in training. By 6 o'clock the group has invaded Roycemore field for an hour of calisthenics, and after a hearty breakfast they're off for the airport to fly—most popular part of the CPT course.

If the weather's good the boys are in the air about three hours. When the weather is bad, or between flights, the boys spend their time studying for their afternoon and evening classes at the university. Club lounges at the airport are filled with notebooks, textbooks, and scribbled notes.

Classes in civil air regulations, navigation, meteorology, aerodynamics, power plants, aircraft identification, and code occupy the hours between 2 to 5 o'clock. With gymnasium work from 5 to 6 o'clock and classes from 7 to 9:30 o'clock, another day has passed.

Thirty-three Planes in Use.

Altho the boys are not under strict military discipline, they must report for calisthenics in the morning and for a four hour drill session Saturday mornings.

According to Bill Turgeon of Northbrook, co-owner of the airport, 33 planes are in use in the training program. Eighteen Piper Cubs, considered one of the easiest types of planes to fly, are used during the first 35 hours a man is in the air. More experienced flyers perform acrobatics in the airport's seven Wacos. In addition to these are various ships for night and cross-country flying. Seventeen instructors are responsible for CPT flight training at the field.

Prepares Pilots for Service.

Dr. Everett L. Edmondson, who heads ground school training in the Northwestern Institute of Technology, cites two reasons why the CPT course is invaluable to fledgling pilots. Dr. Edmondson says "This tough and complete program gives every boy a head start which will assure his success and may result in accelerating his period of training after he is in the service.

Whether the trainees stay at Sky Harbor and Northwestern for 35 hours of air time or 115 hours, total training time offered under the program, is determined largely by current navy and army facilities. Most of the contingent will leave at the end of 75 hours.

ALL DAY CARE OF CHILDREN IS SCHOOL'S PLAN

In line with efforts of the national bureau of education and child welfare to create nurseries and kindergartens thruout the country for all-day care of children, the Lincoln Park Day school, 501 Roscoe street, is extending its school hours from 9 o'clock in the morning to 5:30 o'clock in the afternoon.

According to Miss Elaine Lampert, principal of the school, this plan should release many mothers for war activities either in agencies like the Red Cross, or in war industries.

The children follow a schedule of play, rest, reading lessons and supervised recreation in the school's large playground.

Honeymoon in Wisconsin

At home at 5119 North Lowell avenue are Mr. and Mrs. Samuel George Pecora, who were married recently at St. Margaret Mary's church. The marriage of Miss Eileen O'Brien, daughter of Mr. and Mrs. William J. O'Brien, 7011 North Washtenaw avenue, to Mr. Pecora was followed by a honeymoon in Wisconsin. [John Allan Photo.]

NORTH SUBURBS ENTER DRIVE TO BOOST AIR FORCE

Plan Aid to County in Meeting Quota.

Formation of Air Force Sponsors' committees on the north shore to promote the enlistment of young men in the army air force has been announced following two recent preliminary meetings in Winnetka.

Stanley Peirce of Glencoe is chairman of the Cook county drive, which expects to enlist 20,000 men in this area by next Jan. 1. These men will be part of the 2,000,000 men the air force hopes to enlist thruout the nation to become army pilots, gunners, bombardiers, and ground crewmen.

Name Peacock Chairman.

At the second of the north suburban meetings, attended by 45 men representing each of the villages in New Trier township, and Glenview and Northbrook, officers were elected and a chairman named for each participating village. Harold J. Peacock was chosen general chairman, Harry Herron, vice chairman, and Robert L. Johnsen, secretary-treasurer.

Chairmen of the community committees are Arthur Wienecke and George Young, Glencoe; Robert F. Doepel, chairman, assisted by Roger Taylor, Ralph Kraetsch, Omer Porter, and O. A. Kenna, Winnetka; F. Dewey Anderson, chairman, assisted by Harry Dornbos, Phil Bleser, Frank Hlavacek, and Norman Scott, Wilmette; Carl Renneckar, Glenview; Richard Prouty, Northfield, and Thomas Adams, Northbrook.

Major Tells Requirements.

When Maj. Floyd Showalter of the army aviation cadet examining board in Chicago addressed the group, he emphasized that no record of formal education is required of the applicant and that a degree of color blindness may be waived.

RAISE FORMER ROTC TEACHER AT N. U. TO BRIGADIER GENERAL

Col. Elbridge Gerry Chapman Jr., former head of the ROTC teaching staff at Northwestern university, has been promoted to brigadier general, in charge of the new air borne command at Fort Bragg, North Carolina, the army announced.

Brig. Gen. Chapman.

As a captain, Gen. Chapman was professor of military science and tactics at Northwestern in 1927 and 1928, and completed the requirements for a law degree during his tenure there. While a resident of Evanston he was married to Miss Margaret Ellene Goodenow. As a member of the Evanston American Legion post he attended the Paris convention in 1927.

A statement from the army characterizes Gen. Chapman's assignment as "one of the most coveted positions in one of the army's newest commands."

Air Base Officers Need Quarters on North Shore

Glenview naval air base has issued a request that all north shore residents with furnished houses, apartments, or rooms for rent register them with Chaplain Smith at the base.

Cancel Retreat.

The annual retreat for the Duchesne club, held at the convent of the Sacred Heart, Lake Forest, will not be conducted this year because of the early opening of the fall term at the convent and the extensive alterations on the building.

500 LUXEMBURG BROTHERS JOIN IN HARVEST FETE

City Farmers Are to Show Their Produce.

War bonds will be purchased by the Rogers Park section of the Luxemburger Brotherhood of America with the proceeds of the annual schobermesse to be held next Sunday and Labor day at Deckert's park in Morton Grove.

Schobermesse is the Luxemburger term for harvest festival. For 38 years, the Rogers Park men have been holding a schobermesse. This year marks the 39th observance, and the 500 men of section 3 will again bring their families and friends to the two day celebration.

Parade to Open Fête.

A parade will start at 2 o'clock Sunday afternoon from Clark street and Edgewater avenue. Folk dancing and other amusements will be on the program. A souvenir program will be handed to each visitor. Pictures of men of Luxemburg descent, from the north side, will be included in this year's book. Some 30 to 40 pictures have been obtained, Secretary Michael H. Flam said.

Luxemburgers generally are excellent farmers, Flam said, and altho they reside in Chicago they continue to grow their prize tomatoes in the spring and "mums" in the fall. A display of Luxemburger city farmers' and florists' products is always one of the attractions of the schobermesse. The president of section 3, Leo Eschette, 2041 Granville avenue, is one of Chicago's leading carnation growers, according to Flam.

Members of Committee.

Committee members include Joseph Laplume, chairman; Fred A. Gilson, treasurer; John Guirsch, custodian, and Anthony Schiltz, Nicholas Nilles, Perry Daubenfeld, Anthony Flam, Anthony Kremer, Nicholas Flam, Martin Miller, Peter Mersch, Arthur Thomas, William Schield, Michael Leider, August Eischen, Anthony Disviscour, John Wietor, Fred Schrantz, Jacob Bierchen, Michael Jacques, Eugene Koeune Jr., Peter Heiderscheidt, John Losch, George Lynn, Anthony Thilmany, and Thomas H. Gottmann.

Members of the reception committee are Leo Eschette, Judge Joseph Burke, Judge John V. McCormick, John Marsch, Charles H. Weber, Edwin F. Meyer, Louis Rixman, George H. Smith, Dr. John Klein, and Peter Malget.

Evanstonians Step Up Tax Payments to City's Gain

According to Town Collector Thomas F. Airth, Evanston residents have stepped up their payments of local real estate and personal property taxes this year. The city has gained thru these prompt payments, the treasurer points out, because of the 2 per cent collection expense allowed by the county. This amount is credited to the city.

COUNTRY DAY SCHOOL PLANS KINDERGARTEN

North Shore Country Day school will open a kindergarten for 4 year old children Monday, Sept. 21. The new department, which will have a separate teaching staff and an enrollment limited to 15 children, will be an addition to the present nursery school, Perry Dunlap Smith, headmaster, announced.

Mrs. Aileen Robinson, dean of the lower school, also will teach in the new department. Miss Eva Sigrid and Miss Jean L. Morrill will complete the staff. Miss Sigrid conducted her own kindergarten in Winnetka for five years. She holds a diploma from the Montessori school, London, and has had training at the National College of Education, Evanston.

Miss Morrill, who holds a master's degree from Columbia university, with additional work at the National College of Education, has taught in Fieldston school, Fieldston, N. Y., and Community school, St. Louis, Mo.

Open Shop in Evanston to Aid Belgian Refugees

Belgian refugees, 30,000 of whom were evacuated to England during the German invasion, will benefit thru a shop opened last week at 901 Sherman avenue, Evanston, by Belgians in the British division of Bundles for Britain, Inc. Mrs. Robert Messenger, 123 Melrose avenue, and Mrs. R. I. Vickers, 838 Park avenue, Wilmette, are managers.

KEEP FIT!

America wants you to keep fit! Start now to build your reserves of energy and strength through—

SWIMMING
Classes or Dips—Beginning or Advanced

GYMNASTICS
Keep Fit—Slym-Gym—Remodel and Relax

DANCING
Modern—Square—Social

SPORTS
Archery—Bowling—Tennis—Golf—Badminton—Volley Ball—Riding—Skating and others.

CLASSES START Sept. 14.
Write or Call for Booklet T-N

Loop, 59 E. Monroe
So. Side, 1230 E. 63rd
W. Side, 101 S. Ashland
N. Side, 1001 N. Dearbn.
YWCA

LINCOLN PARK DAY SCHOOL
501 Roscoe St., nr. Lake Shore Dr.
Lake View 0383
Nursery, Kindergarten and First Grade
All-day sessions with supervised play. Hours from 9 A.M. to 5 P.M. Excellent Faculty; fine equipment; bus service; luncheon.
Fall Term Sept. 14th
Call or write for information
Downtown Office
134 N. La Salle Street Central 2228

Five & Five Reg. U. S. Pat. Off.
Copyright 1942 by Laundry Sales & Advertising of the U. S. A.

It's got EVERYTHING!

SIZE
Big enough for any family
BEAUTY
Finest work you ever saw
ECONOMY
Lowest price you ever heard of
AND SHIRTS
Perfectly finished for only
5c ea.
Addn'l when weighed in bundle

It's washed in clear, sparkling rain-soft water with the best soaps money will buy. No harmful acids, bleaches or chemicals.

FLAT ITEMS IRONED
including Handkerchiefs

YOU'LL LOVE THE IRONING
- DOILIES, MADEIRAS, AND NEEDLEWORK beautifully HAND ironed by experts!
- FLAT PIECES EXQUISITELY IRONED—Table, Bed, and Hand Linens Finished and Folded with utmost care.
- HANDKERCHIEFS IRONED AND FOLDED—with expert precision.
- BATH TOWELS DRY AND FOLDED —Super-soft and absorbent.
- KNIT PIECES, like Cotton Undershirts, Woolen Underwear, Bathrobes, Sweaters, Socks, etc., dry and folded—ready to use.
- WEARING APPAREL, fluff dry, ready to iron.
- CHENILLE SPREADS, BATH MAT SETS, TABLE AND BED PADS, dry and folded.

BATH TOWELS, BATH SETS, CHENILLE SPREADS, TABLE & BED PADS DRY, FOLDED READY TO USE
Send them all—get your full 30 lbs.
30 Lbs. $2.29
Over 30 lbs., 8c lb.
If you're not satisfied with "5 & 5"—we'll gladly return your money

We are prohibited from making call-backs for any purpose by government orders—Phone the day before you want bundle called for.

Edgewater Laundry
Fast Curb Service at 5541 Broadway
Longbeach 3020 University 6903

Best for School Wear
Best for Growing Feet
★
POOL & PIPER SHOES

Pick the shoes for your children that insures these three things—long wear for hard school use, proper construction and fit to promote the right support for growing bones and muscles—and long run economy. Pool & Piper shoes give you all three in handsome, scientifically built and fitted new styles. Shop early for complete selection.

Most School Shoes 4.85 to 6.25

Open Thursday and Saturday Evenings
POOL & PIPER INC
FINE SHOES FOR GROWING FEET
1608 Chicago Ave. . . . Evanston, Ill.

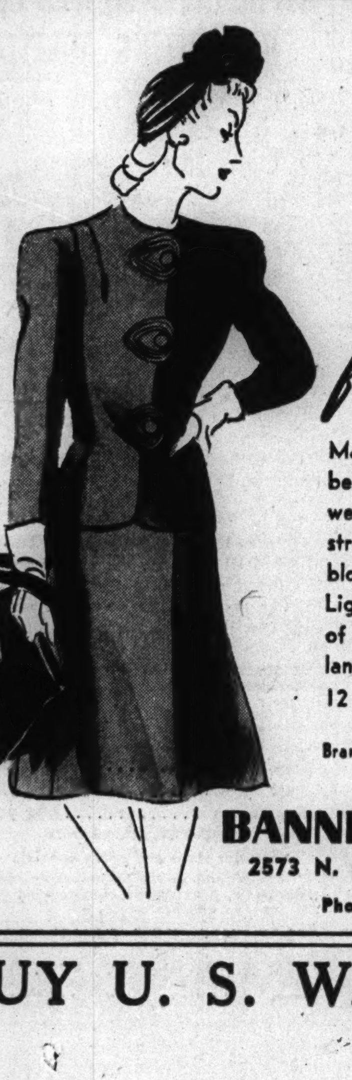

KNITS from Hollywood

Mainstay of your wardrobe, because a two-piece Bramble weave knit never wrinkles, stretches, or sags! Add a blouse, and wear it as a suit! Lightweight, yet warm. Choice of Grey, Watermelon or Gallant Blue. Sizes 12 to 20 $19.75

Brambleknit turban to match..$3.95

BANNISTER'S, Inc.
2573 N. Clark at Wrightwood
Phone Lincoln 4812

BUY U. S. WAR BONDS

Annabell Chud says:
"No harness for these Young Rebs
They're lush—yet free in
GOSSAR-DEBS*"
*Trade-Mark

Back to school, for action—Panty of lastex and cloth scientifically combined for support and freedom $3.50

For Study—boneless girdle, or a little boning over tummy for more rigid support.......... $3.50 and $3.95

Bras in batiste or nylon........ $1.25 to $2.50

Miss E. Williams, Gossard Stylist, will be here all week to assist you in selecting the proper models.

BRING YOUR CORSET PROBLEMS TO
Annabell Chud
Expert Corsetieres Since 1914
Stevens Bldg., Suite 1722, 17 N. State. RAN. 6655
Slips, Gowns, Housecoats, Sizes 12-48, from $1.95

COMPLETE RADIO PROGRAMS AND HIGHLIGHTS FOR TODAY

CHICAGO FREQUENCIES.

W-G-N—720	WAIT—820	WJOB—1230
W59C—45.9	WLS—890	WSBC—1240
W51C—45.1	WENR—890	WCRW—1240
W67C—46.7	WAAF—950	WEDC—1240
WIND—560	WCFL—1000	WMRO—1280
WILL—580	WMBI—1110	WGES—1390
WMAQ—670	WJJD—1160	WHFC—1450
WBBM—780		WJWC—1520

MORNING

[Central war time.]
[M] indicates MBS, [N] NBC, [C] CBS, and [B] Blue network.

7—WBBM—News; B. Buhrman [C].
WGES—Wake Up and Sing.
WHFC—Scandinavian Gospel.
WIND—News; Melodies.
WILL—Concert airs.
WAIT—Good Morning program.
WAAF—Hymn Time.
WJWC—Marching with America.
WSBC—Negro Spirituals.

7:15—WAIT—Jungle Jim, serial.
WJWC—Hymns in Stories.

7:30—WILL—Daily Illini news.
WBBM—Intem'zo for Strings [C].
WAAF—Metropolitan Church.
WAIT—Bible Puzzle.
WIND—The Music Mart.
WSBC—Melodies of the South.

7:45—WHFC—Bible Church.
WJJD—Sunday Morning Party.
WILL—Music of the Nations.
WIND—Five Soul Stirrers.

8—W-G-N—Good Morning program.
WLS—Old Fashioned Revival.
WBBM—News of the World [C].
WMAQ—News from Europe [N].
WJJD—Wesley Radio League.
WIND—News; Melody Moments.
WMBI—Let's Praise Him.
WSBC—Sunday Choir.
WAAF—News; Concert Hall.
WAIT—Hebrew Christian hour.
WJWC—Sparkling Rhythms.

8:15—WBBM—Freedom on the Land.
WMAQ—Deep River Boys [N].
WGES—United Swedish service.
WIND—Andrew Tietjen, org. [C].
WCFL—Coast to Coast on Bus [B].

8:30—WEDC—Gospel hour.
WMAQ—Words and music [N].
WJJD—Church of Christ.
WBBM—Calling Pan-America.
WHFC—Old Songs of the Church.
WAIT—Lutheran program.
WAAF—The Bandstand.
WMBI—Graces Notes.
WJOB—Gideon's Gospel hour.
WIND—Your Worship hour.

8:45—W-G-N—Treasury Star Parade.
WMBI—Morning Meditation.
WGES—Polish Bible class.
WJWC—America in Song.
WILL—Today's Guest speaker.

9—W-G-N—Chicagoland Church hour.
WLS—The Book Shop.
WBBM—Church of the Air [C].
WMAQ—Highlights of Bible [N].
WCFL, WIND—News.
WJJD—Dr. De Hahn.
WAIT—The Old Sunday School.
WMBI—Men's Voices in Song.
WHFC—Greek program.
WAAF—Musical Motorcade.
WJWC—Tunes and Chuckles.
WJOB—Croatian hour.
WEDC—Russian program.
WGES—Jugo-Slav-American hour.

9:15—WIND—Musical America.
WAAF—Sunshine Swing.
WLS—Little Brown Church.
WCFL—Fantasy in Melody [B].

His Song on Air

Yeoman William Demand of Evanston, stationed at Great Lakes, is to be in New York today to hear James Melton sing his new song, "I Only Know" on the Andre Kostelanetz program to be aired over WBBM-CBS at 3:30 p. m. today. [Paul Stone Photo.]

9:30—WBBM—Wings Over Jordan [C].
WMAQ—Thrilling Stories [N].
WIND—Salute South America.
WAAF—Morning musical.
WJJD—Voice of Tomorrow.
WGES—George Marchan, baritone.
WCFL—Southernaires [B].
WMBI—Miracles and Melodies.

9:45—W-G-N—Walt. Compton, news [M].
WJJD—Bill Anson.
WIND—Music to Remember.
WILL—News in review.
WMAQ—Vi and Vilma, recital [N].

10—W-G-N—Reviewing Stand [M].
WMAQ—Sing a New Song.
WBBM, WCFL—News.
WILL—Reviewing Stand.
WHFC—Greek War Relief.
WGES—Amerigo Lupi program.
WAAF—Let's Dance.
WLS—Julian Bentley, news.
WIND—News; Paradise Isle.
WJWC—Ballad Room.
WMBI—Classic Miniatures.
WAIT—Swing King's program.
WJOB—Christian Fellowship hr.
WSBC—Polish Village.

10:05—WBBM—Am. Doctor Goes to War.

10:15—WLS—Rhapsody of Rockies [B].
WMAQ—Radio Parade.
WCFL—Horace Heidt's orch. [B].
WAIT—America Marches On.
WIND—Musical Motorcade.
WJJD—Current news.
WHFC—Music and news.

10:30—W-G-N—American Eagle Club.
WLS—Morning Melodies.
WBBM—Invitation to Learn [C].
WMAQ—News reports [N].
WAAF—Off the Record music.
WMBI—Songs of the Southland.
WJJD—The Rev. G. E. Loman.
WILL—Student Churches.
WHFC—Light Classical Gems.
WIND—Len Cleary, organist.
WAIT—Salon Swing program.
WGES—Italian Serenade.

10:45—WIND—Rhythm Royalty.
WHFC—News review.
WAIT—Glenn Miller's orchestra.
WMBI—Organ Prelude.
WMAQ—Commando Mary [N].

11—W-G-N—News reports.
WLS—Reading the Funnies.
WMAQ—Turning the Pages.
WCFL—Headlines and Highlights.
WAAF—The Melody Parade.
WJJD—Dr. Preston Bradley.
WBBM—Headline news.
WGES—Jewish-American hour.
WIND—News; Melody Moment.
WMBI—Sunday Morning service.
WCRW—V for Victory program.
WJWC—St. James' Church.
WAIT—Moody Memorial Church.

11:05—W-G-N—Salute to the States [M].

11:15—WJJD—Symphony in Swing.
WIND—Woman Power [C].
WBBM—Don Artiste, pianist.
WHFC—Bing Crosby, songs.
WCFL—Musical Motorcade.
WJOB—Kay Vernon, songs.

11:30—W-G-N—News reports.
W51C—Chapel service.
WMAQ—Yesterday's music.
WAAF—Swing It program.
WCFL—Radio City Music Hall [B].
WBBM—Jolly Joe.
WJJD—Music Room.
WHFC—Czech Arts League.
WIND—The Music Maker.
WJOB—Polish musical, varieties.
WCRW—Good Nabor program.
WLS—Howard Peterson, organ.

11:35—W-G-N—Funny Paper Party.

11:45—WLS—Jim Poole; weather.
WAAF—Let's Dance.
WMAQ—New Records Prevue.
WGES—Prelude to the Mass.
WHFC—Week's news in review.

Take Leading Roles in Comedy

Ted (Joe) de Corsia and Ann (Mabel) Thomas in character in the title roles in the comedy serial, Joe and Mabel, usually heard at 9:30 Sunday nights, will be presented at 9:45 p. m. today over WMAQ-NBC.

Listeners' Choice

Variety and Comedy

10:30 a. m.—W-G-N—American Eagle club; messages from American flyers in London on duty with RAF, and music by a London orchestra.

11:35 a. m.—W-G-N—Uncle Harold's Funny Paper Party, with reading of The Chicago Sunday Tribune comics.

4:30 p. m.—WENR—Army-Navy game, with Fred Uttal, M. C. Guest: Barbara Britton, star of movie "Wake Island."

4:30 p. m.—WMAQ—Britain to America; "Sept. 3," drama of day Great Britain declared war, with Robert Speaight as narrator.

5:30 p. m.—WBBM—Sergt. Gene Autry; true story of how seven American boys became heroes in the New Guinea air battle.

5:30 p. m.—WMAQ—Great Gildersleeve, starring Harold Peary, with Lurene Tuttle, Walter Tetley, and Lillian Randolph. [Resumption of series.]

6:00 p. m.—WCFL—Your Blind Date, with Frances Scully, M. C. Guest: Marjorie Reynolds, screen star.

6:00 p. m.—WMAQ—Remarkable Miss Crandall, with Mary Boland.

6:15 p. m.—WBBM—Time Out for Laughs, with Lou Holtz.

6:30 p. m.—WENR—Quiz Kids, with Joe Kelly, M. C. Contestants: Richard Williams, 12; Margaret Merrick, 14; Ruthie Duskin, 8; William Nesbit, 11, and Robert Bloch, 8.

7:00 p. m.—WMAQ—Star Spangled Vaudeville, with Walter O'Keefe, M. C., and Raymond Paige's orchestra. Guests: Shirley Booth, Pic and Pat, Morton Downey, and Nan Ray and Mrs. Westfall [last program].

8:00 p. m.—WBBM—Mischa the Magnificent, with Mischa Auer.

9:00 p. m.—WBBM—Take It Or Leave It, with Phil Baker.

9:45 p. m.—WIND—Treasury Star Parade; Xavier Cugat's orchestra.

Drama

12:30 p. m.—WJJD—American Challenge: "Life of Daniel Boone."

1:00 p. m.—WENR—Theater Players: "Postmarked Today."

5:15 p. m.—WBBM—Irene Rich stars in "Dear John."

7:30 p. m.—WLS—Inner Sanctum Mystery: "Visitor at Midnight."

8:30 p. m.—W-G-N—Short Stories: "A Master of Accident."

10:30 p. m.—WMAQ—Author's Playhouse: Vina Delmar's "Runaway."

Music

11:05 a. m.—W-G-N—Salute to the States; Alvino Rey's orchestra and the King Sisters in series designed to spur sales of war bonds and stamps.

11:30 a. m.—WCFL—Radio City Music Hall conducted by Maurice Baron. Guests: Josefa Rosanska, pianist; Selma Kaye, soprano, and string quartet.

2:00 p. m.—WBBM—Symphony concert, with Howard Barlow, conducting orchestra in Mendelssohn's "Italian" symphony and Beethoven's Seventh symphony.

3:30 p. m.—WBBM—Concert, with Andre Kostelanetz conducting the orchestra, and Albert Spalding, violinist. Guest: James Melton singing Yeoman William Demand's "I Only Know."

4:00 p. m.—WBBM—The Family hour, with Gladys Swarthout singing "Connais-tu le Pays" from "Mignon"; Deems Taylor, and Al Goodman.

6:30 p. m.—WMAQ—Bandwagon, with Colie Stolz's orchestra.

7:00 p. m.—WAAF—Symphonic hour: Beethoven's "Leonore Overture No. 3, Coates' "Cinderella" and Rosse's "Merchant of Venice" suite.

8:30 p. m.—W59C—Harry Sukman and Preston Sellers play Grieg's "Anitra Dance," Herbert's "Habanera," and Romberg's "Serenade."

8:30 p. m.—WBBM—Star Theater summer show, with Jane Froman.

8:30 p. m.—WMAQ—American Album of Familiar Music; Frank Munn, Vivian Della Chiesa, Jean Dickenson, and Gustav Haenschen's music.

9:00 p. m.—WMAQ—Hour of Charm; Phil Spitalny's all girl band.

10:00 p. m.—WEDC—Symphonic hour; Tschaikowsky's "Capriccio Italien," Von Weber's "Invitation to the Dance," and Dell'Acqua's "Villanelle."

10:05 p. m.—WIND—Symphonic hour; Delibes' "Coppella" ballet suite and Tschaikowsky's Symphony No. 4 in F minor.

Special Events

9:00 a. m.—W-G-N—Chicagoland church hour; the Rev. Irwin St. John Tucker will conduct the service. Mrs. Muriel Wagner leads children's choir.

10:00 a. m.—W-G-N—Northwestern Reviewing Stand; "Homes for War Workers," with Coleman Woodbury, Earl F. Raymond, William F. Byron, and Elizabeth Wood.

10:05 a. m.—WBBM—The American Doctor Goes to War; discussion, with Rear Adm. Ross T. McIntire, navy surgeon general; Maj. Gen. James C. Magee, army surgeon general; Dr. Frank H. Lahey, and Dr. Warren Draper.

12:30 p. m.—WMAQ—Food for Freedom; special program linking Norwich, N. Y. and Norwich, England. Speakers from America and England.

1:30 p. m.—W-G-N—Cubs vs. New York Giants; also on WJJD, WCFL.

1:30 p. m.—WMAQ—University of Chicago Round Table; "Health in Wartime," with Dr. Dean Clark, Dr. Russell Wilder, and Louis Wirth.

1:30 p. m.—WENR—Show of Yesterday of Today, with Blue Barron's orchestra. Guest: Barbara Britton, screen starlet.

2:15 p. m.—WENR—Wake Up, America; "Your Next Year's Taxes," with Merryle Stanley Rukeyser, Beardlsey Ruml, and Russ Nixon.

2:30 p. m.—WMAQ—The Army hour; pickups from all over.

3:40 p. m.—W-G-N—The Lead Off Man presents an interview with Brig. Gen. Leo M. Boyle, chief of staff of the Illinois reserve militia.

4:00 p. m.—WMAQ—Lidice Reborn Again in Mexico. Speakers: Miguel Aleman, Alejandro Carillo, Gov. Javier Rojo Gomez, and Vice President Henry A. Wallace; Mexican national military band, with Tona La Negra.

6:30 p. m.—W-G-N—Stars and Stripes in Britain, with Bebe Daniels and Ben Lyon, and a résumé of our servicemen's activities in England.

7:00 p. m.—W-G-N and W59C—American Forum of the Air; "Is Compulsory Health Insurance in the Public Interest? Speakers: Dr. Ernest Boas, Dr. Miles Atkinson, Dr. Morris Fishbein, and Dr. S. S. Goldwater.

9:30 p. m.—W-G-N—This Is Our Enemy. Guest speaker Pierre Huss, foreign correspondent who has interviewed Adolf Hitler.

9:30 p. m.—WMAQ—Talk by Capt. Eddie V. Rickenbacker from New York City.

News Broadcasts

MORNING.

7:00—WBBM	9:00—WIND	10:15—WJJD
7:00—WIND	9:45—W-G-N	10:30—WMAQ
8:00—WBBM	10:00—WBBM	11:00—W-G-N
8:00—WMAQ	10:00—WCFL	11:00—WIND
8:00—WIND	10:00—WLS	11:00—WBBM
8:00—WAAF	10:00—WIND	11:00—WCFL
9:00—WCFL		11:30—W-G-N

AFTERNOON.

12:00—WIND	1:10—W-G-N	4:00—W59C
12:00—WENR	2:00—WENR	4:00—WIND
12:15—W-G-N	2:00—WIND	4:25—WENR
12:45—WCFL	2:00—WAAF	5:00—W59C
12:45—WBBM	2:15—WMAQ	5:00—WBBM
12:45—WIND	2:30—WAAF	5:00—WIND
12:55—WENR	3:00—W59C	5:00—WAAF
1:00—WIND	3:00—WIND	5:45—WCFL
	3:45—WAAF	

EVENING.

6:00—WENR	10:00—WIND	11:55—WMAQ
6:15—WENR	10:00—WBBM	11:55—WENR
6:45—WJJD	10:15—WMAQ	12:00—W-G-N
7:00—WBBM	10:30—W-G-N	12:00—WBBM
7:00—WLS	10:30—WENR	12:00—WIND
7:00—WIND	10:30—WBBM	12:30—W-G-N
7:45—W-G-N	10:45—WCFL	12:55—WMAQ
7:55—WBBM	11:00—W-G-N	12:55—WENR
9:00—W-G-N	11:00—WMAQ	1:00—W-G-N
9:00—WIND	11:00—WENR	1:00—WIND
9:30—WIND	11:30—W-G-N	1:30—W-G-N
	11:45—WCFL	

AFTERNOON

12—W-G-N—Helen Westbrook, organ.
W51C—Musical Tête-à-Tête.
WBBM—Sunday Sunshine.
WENR—News; Sunday Melodies.
WAAF—Musical hour to 1 p. m.
WHFC—Midday music.
WMAQ—Robert St. John [N].
WGES—Catholic High Mass.
WJJD—Bill Anson program.
WCRW—Treasury Star Parade.
WILL—Noontime Melodies.
WIND—News; musical program.

12:15—W-G-N—News; Musical Moods.
WIND—Top Tunes.
WMAQ—Ted Steele at Novachord.
WENR—Treasury Star Parade.

12:30—W-G-N—Haven of Rest [M].
WJJD—American Challenge.
WBBM—Great Lakes choir.
WILL—Rural Life review.
WENR—Sunday musical; news.
WCFL—Music Box.
WMAQ—Food for Freedom [N].
WIND—Man Behind the Music.
WHFC—Ave Maria hour.
WCRW—Memory Lane.
WMBI—Organ recital.
WAIT—Heaven and Home hour.

12:45—WCFL—News; also WIND.
WBBM—Gerhard Schacher, news.
WMAQ—Silver Strings [N].

1—W-G-N—Ralph Ginsburgh's orch.
W51C—Concert hour.
WENR—Theater Players [B].
WAAF—Show of the Week.
WMAQ—Sammy Kaye's orch. [N].
WCFL—Spotlight program.
WILL—University Concert hour.
WBBM—Spirit of '42 [C].
WMBI—The Editor speaks.
WJJD—Song Parade.
WGES—Polish-American hour.
WJWC—This Our America.
WHFC—Lithuanian hour.
WIND—News; Sun. Musical.
WCRW—Midday Serenade.
WAIT—Bible Study program.

1:10—W-G-N—News reports.

1:15—W-G-N—Voice of the Bleachers.
WCFL—Pregame program.
WJJD—Sports Slants.
WCRW—Musical program.

1:30—W-G-N—Cubs vs. New York.
WAIT—Scripture Truth hour.
WENR—Yesterday and Today [B].
WMAQ—Round Table Discus. [N].
WBBM—Syncopation Piece [C].
WCFL, WJJD—Cubs vs. N. Y.
WMBI—Round Table.
WAAF—Let's Dance.
WCRW—Democracy at Home.
WJOB—Slovak hour.
WILL—Life Insurance.
WIND—Sunday musical.

1:45—WMBI—Voice of Novachord.

2—W51C—Dixie songsters.
WMAQ—Music for Neighbors [N].
WBBM—Symphony orchestra [C].
WENR—Roy Porter, news [B].
WILL—Famous Operas.
WJWC—Musical Masterpieces.
WHFC—Greek Church of God.
WIND—News reports.
WSBC—Jewish Dramatic Guild.
WMBI—Gospel music.
WAAF—News; concert music.
WAIT—Near Unto God hour.
WGES—Polish Mirror of Events.

2:15—W51C—Gypsy Romance.
WMAQ—Upton Close, news [N].
WIND—Bill Anson program.
WENR—Wake Up America [B].

2:30—W51C—Musical Matinée.
WMAQ—The Army hour [N].
WGES—Polish Music Box.
WAAF—News; Sunday Serenade.
WAIT—Uncle John program.
WMBI—Music of the Masters.

2:45—WIND—Mission Melodies.
WHFC—News reports.

3—W59C—News bulletins.
W51C—Musical Potpourri.
WENR—National Vespers [B].
WJWC—March on the Axis.
WIND—Current news.
WAAF—Musical Motorcade.
WHFC—First Christian Church.
WAIT—Christian Catholic Church.
WGES—Polish festival.
WJOB—Hungarian Family hour.

3:05—W59C—Afternoon concert.

3:15—WIND—Dancing party.

3:30—W-G-N—Swing It program.
W59C—Dance with Us.
W51C—Artists' Album.
WBBM—André Kostelanetz [C].
WMAQ—We Believe [N].
WAAF—Rhythm Revue.
WMBI—Lutheran hour.
WGES—Polish Vespers.
WEDC—Italian musical.
WENR—Easy Listening [B].

3:40—W-G-N—The Lead-Off Man.

3:45—WAAF—News reports.
WHFC—Amer. Legion, 5th Dist.
WIND—Musical Motorcade.
WJJD, WCFL—Cubs vs. N. York.

3:50—W-G-N—Cubs vs. New York.

4—W59C—News bulletins.
W51C—Sunday Vespers.
WBBM—The Family hour [C].
WENR—John Kirby's orch.; news.
WMAQ—Lidice Reborn [N].
WIND—Current news.
WMBI—Winona Lake conference.
WAAF—U. S. Employment service.
WGES—Concert Gems.
WEDC—Italian musical.
WHFC—Christ. Evan. Luth. Ch.
WILL—Govt. Under Pressure.
WJWC—Ave Maria hour.

4:05—W59C—Sunday Symphony.

4:15—WIND—Meet the Music.
WGES—Excursions in Science.

4:30—W51C—Popular refrains.
WMAQ—Britain to America [N].
WIND—Sunset Serenade.
WAAF—The Treasury Chest.
WAIT—Bethany Bible Church.
WENR—Army-Navy game [B].
WILL—The Playhouse.
WEDC—Italo-American program.
WGES—Visiting Our Americas.

4:45—WBBM—Cecil Brown, news [C].
WIND—Melodies program.

5—W59C—News bulletins.
W51C—Latin Moods.
WBBM—Edward R. Murrow [C].
WENR—Amateur hour.
WMAQ—The Catholic hour [N].
WIND, WAAF—News.
WILL—Music of the Masters.
WJWC—Roseland Bethany Church.
WHFC—Jewish program.
WAIT—Midwest Bible Church.
WGES—Swedish program.
WJOB—All on the Altar program.
WCRW—The Green Peas, drama.
WMBI—Celebrated choirs.

5:05—W59C—Modern Composers.

5:15—WBBM—Irene Rich, drama [C].
WIND—Cavalcade of Bands.
WCRW—Dairy drama.

5:30—W59C—Harry Sukman, pianist.
W51C—Musical Pickup.
WBBM—Sergt. Gene Autry [C].
WMAQ—The Great Gilderslve [N].
WIND—Meet Your Navy.
WHFC—Presbyterian Church.
WMBI—Revival hour.
WCRW—Stop and Sing.
WJOB—Religious program.
WAAF—Chapel in the Sky.

5:45—W-G-N—Airplane Jobs.
W59C—South American Rhythms.
WCFL—Ed Tomlinson, comm. [B].

EVENING

6—W-G-N—Lawrence Welk's orch.
W59C—Salon concert.
W51C—Dance Tempos.
WCFL—Your Blind Date [B].
WIND—Voice of Prophecy.
WJOB—Mexican Fiesta.
WAAF—Musical varieties.
WENR—Drew Pearson, news.
WMAQ—Remark. Miss Crandall.
WJJD—Scoreboard.
WGES—Polish Catholic hour.
WBBM—Secret Weapon [C].
WHFC—1st Boh. Baptist Church.
WCRW—Musical program.
WAIT—Bible Study program.
WJWC—Dinner music.

6:15—WBBM—Time Out for Laughs [C].
WENR—News; J. Koestner, piano.
WJJD—The Music Room.

6:30—W-G-N—Stars and Stripes [M].
W59C—Evening dance.
W51C—Dinner music.
WBBM—Ray Pearl's orch. [C].
WENR—The Quiz Kids [B].
WAAF—Review of Revues.
WMAQ—Bandwagon; orch. [N].
WCFL—Kelly's orchestra.
WGES—Polish concert hour.
WIND—Methodist Church.
WHFC—Czech Catholics.
WJJD—The Headliners.
WJOB—Serbian Natl. Defense.
WMBI—Angelus trio.
WAIT—Dinner-Dance.
WCRW—Dinner music.

6:45—W59C—Preston Sellers, organist.
WMBI—Missionary Miniatures.
WJJD—News reports.

7—W-G-N—Amer. Forum of Air [M].
W59C—Amer. Forum of the Air.
W51C—Composer's hour.
WBBM—World News Tonight [C].
WMAQ—Star Spangled Vaud. [N].
WLS—Earl Godwin, comm. [B].
WIND—News reports.
WCFL—Irish hour, music.
WAAF—The Symphonic hour.
WMBI—Hymn Sing requests.
WJJD—3 Thirds of a Nation.
WJWC—Singing Stars.
WEDC—Polish news review.
WAIT—Studio Revue.
WHFC—Concert hour.

7:15—WIND—Waltz Time.
WLS—Gibbs and Finney [B].

7:30—W51C—Serenata.
WBBM—Johnny Presents [C].
WLS—Inner Sanctum, dra. [B].
WMAQ—One Man's Family [N].
WAIT—Take It Easy.
WGES—Bartek Breda hour.
WIND—The Headliners.
WJJD—Suppertime Frolic to 9:30.

7:45—W-G-N—G. Heatter, news [M].
W59C—Ray Bloch's orchestra.
WIND—Melody Moments.
WJWC—Twilight musical.

7:55—WBBM—Eric Severeid, news [C].

8—W-G-N—Eddy Howard's orch.
W59C—Chamber music.
W51C—Concert Classics.
WBBM—Mischa the Magnific't [C].
WMAQ—Merry-Go-Round [N].
WCFL—Revival hour.
WHFC—Polish Barn dance.
WIND—Revival hour.
WGES—Let's Be Neighbors.
WSBC—Bohemian program.
WJOB—Dance music.
WAIT—Man Your Battle Stations.
WENR—Pierre Van Paassen.
WJWC—International Dance.

8:15—WENR—The Parker Family [B].
WGES—Army Recruiting.

8:30—W-G-N—Short Stories.
W59C—Sukman and Sellers.
WMAQ—Album of Familiar Music.
WSBC—Jack Cooper hour.
WBBM—Star Summer Show [C].
WENR—Jimmie Fidler [B].

8:45—W-G-N—Overseas Reports.
W59C—Musical Moods.
WENR—Lyle Henderson or. [B].
WJWC—Symphony concert.
WGES—Treasury Star Parade.

9—W-G-N—John B. Hughes [M].
W51C—Popular melodies.
WBBM—Take It or Leave It [C].
WCFL—Lithuanian program.
WENR—Good Will hour [B].
WMAQ—The Hour of Charm [N].
WIND—News; Gay Claridge's or.

9:15—W-G-N—H. Sanders and G. Savage.

9:30—W-G-N—This Is Our Enemy [M].
W51C—Evening concert.
WBBM—They Live Forever [C].
WMAQ—Capt. E. Rickenbacker.
WGES—Uncle Sam Speaks.
WIND—News; musical.
WHFC—Polka Time.

9:45—WIND—Treasury Star Parade.
WMAQ—Joe and Mabel, ser. [N].
WCFL—String Ensemble.

10—W-G-N—The Answer Man.
W51C—Concert Gayeties.
WBBM—News of the World [C].
WENR—Summer Symphonette.
WMAQ—Josef Koestner, piano.
WGES—Gospel Tabernacle.
WEDC—Symphonic hour.
WIND—News; Symphonic hour.
WCFL—Young People's Church.

10:15—W-G-N—Chicago at Night.
WMAQ—Norman Ross, news.
WBBM—Lee Castle's orch. [C].

10:30—W-G-N—Jack Brickhouse, news.
WENR—News; M. Ayres' orch.
WBBM—Todd Hunter, news.
WCFL—Story Behind Headlines.
WMAQ—Author's Playhouse [N].

10:45—W-G-N—Tommy Tucker's orch.
WBBM—Masterworks of Music.
WCFL—Current news.

11—W-G-N—News report.
WMAQ—News; orchestra [N].
WBBM—Gene Krupa's orch. [C].
WIND—Church of Deliverance.
WENR—News; B. Franklin's orc.
WSBC—Church of God.
WCFL—The Concert hour.
WGES—Symphonia.

11:05—W-G-N—Lawrence Welk's orch.

11:15—W-G-N—Eddy Howard's orch. [M].

11:30—W-G-N—BBC news [M].
WBBM—Glen Garr's orch. [C].
WMAQ—Joe Marsala's orchestra.
WIND—The Nite Watch.
WENR—Russ Morgan's or.; news.

11:35—W-G-N—Bobby Byrne's orch. [M].

11:45—WCFL—News reports.

12—W-G-N—News reports.
WBBM—News; Ray Pearl's orch.
WEDC—Midnight Flyers to 6.
WMAQ—John Kirby's orchestra.
WENR—Midnight Musical.
WIND—News; Nite Watch.
WJWC—Midnight Review.

12:02—W-G-N—Jimmy Joy's orchestra.

12:30—W-G-N—News reports.
WBBM—Johnny Duffy's orchestra.
WMAQ—Let's Dance; news.
WENR—Chas. Spivak's or.; news.

12:32—W-G-N—Art Jarrett's orch. [M].

1:00—W-G-N—News reports.
WIND—News; also at 2 a. m.
WEDC—News reports.

1:02—W-G-N—Tommy Tucker's orch.

1:30—W-G-N—News roundup.

ON SHORT WAVES

LONDON.

The following short wave programs from London may be heard over GSC, 5.98 meg., 31.32 m.; GRG, 11.68 meg., 25.68 m.:

4:15 p. m.—London Calling.
4:30 p. m.—Britain to America.
5:00 p. m.—Answering You.
6:00 p. m.—Call the West Indies.
6:30 p. m.—Stars and Stripes in Britain, with Bebe Daniels and Ben Lyon.
7:20 p. m.—Bridge Builders.
7:30 p. m.—Postscripts to the News.
7:30 p. m.—Britain Speaks.
8:15 p. m.—Sunday service.
10:00 p. m.—Britain Sings.
10:30 p. m.—Radio Newsreel.

MOSCOW.

5:20 p. m.—Broadcast in English, RKE, 8.1 meg., 36.9 m.
7:30 p. m.—Comments in English, RKE, 8.1 meg., 36.9 m.

VATICAN CITY.

8:30 p. m.—Broadcast in English, HVJ, 96 meg., 31.06 m.

KREISLER SONGS WILL HIGHLIGHT W-G-N CONCERT

Miss Claire and Baggiore to Be Soloists.

A medley of Fritz Kreisler's best known melodies will be sung by Marion Claire, noted soprano, and Attilio Baggiore, tenor, on the "America Loves a Melody" program to be aired on W-G-N and the Mutual network from 8 to 9 p. m. next Saturday. Miss Claire and Baggiore will be supported by the chorus in presenting "The Old Refrain," "Caprice Viennois," and "Stars in My Eyes."

Col. Robert R. McCormick, editor and publisher of THE CHICAGO TRIBUNE, will speak.

Miss Claire will offer two solos Charles' "Let My Song Fill Your Heart," and Coward's "Someday I'll Find You." She will also be heard in a duet with Baggiore singing "Ciribiribin" by Pestalozza.

Baggiore will sing one solo, "Me and My Shadow," by Jolson, as well as singing the duet and medley with Miss Claire.

Musical background will be supplied by the W-G-N symphony orchestra under the baton of Henry Weber, W-G-N musical director, and by the chorus directed by Robert Trendler.

The orchestra will present three selections Vincent Youmans' "Flying Down to Rio," Cole Porter's "Night and Day," and George Gershwin's "Rhapsody in Blue."

Two of the selections," "Me and My Shadow" and "Rhapsody in Blue," will set the scene for dramatic short stories drawn from $25 prize-winning letters from members of the radio audience. These letters tell true life stories about their favorite tunes.

The program will be produced by Kenneth MacGregor, W-G-N chief of production.

REY TO SALUTE MICHIGAN TODAY ON BOND SHOW

The new W-G-N-Mutual war bond show, "Salute to the States," will originate in Detroit, today, when the Wolverine state is hailed by Alvino Rey and his orchestra. This is the third program of a new series which already has saluted Texas and Idaho thru the music of Alvino Rey. The program is aired from 11:05 to 11:30 a. m. every Sunday.

Highlighting the program will be a request, Jerome Kern's "Smoke Gets in Your Eyes," which Gov. Murray D. Van Wagoner has asked Rey to play. A tribute to the city of Kalamazoo will be paid when the King Sisters present their vocal arrangement of "I Got a Gal in Kalamazoo."

As a salute to the many war plant workers in Detroit the whole Rey contingent will present a special arrangement of war tunes. Bill Schallen, baritone, will sing the currently popular "This Is Worth Fighting For."

BAGGIORE TO BE GUEST ON MUSIC THAT ENDURES

"Romance de Nadir" from Bizet's "Pearl Fishers" will be sung by Attilio Baggiore, tenor, as a feature of Music That Endures from 9:30 to 10 p. m. tomorrow on W-G-N and the Mutual network.

Baggiore, star of numerous W-G-N operetta programs, will be making his 10th guest apparance on this concert series conducted by Henry Weber, W-G-N musical director. His other solo selection will be Wood's "A Brown Bird Singing." In both numbers he will be supported by the symphony orchestra and the chorus.

Selections by the orchestra will be the "Cortège" and "Minuet" from Debussy's "Petite Suite," Haydn's "Menuetto" from "Symphony No. 101" and the "Bellet" from Verdi's "Aïda."

BRIG. GEN. LEO BOYLE TO BE INTERVIEWED ON RECRUITING MILITIA

Brig. Gen. Leo M. Boyle, adjutant general of the state of Illinois and chief of staff of the Illinois Reserve militia, will be Bob Elson's guest on the "Leadoff Man" program to be aired at 3:40 p. m. today on W-G-N. The interview with Gen. Boyle will be broadcast between the first and second games of the Cubs-New York Giants' double header at Wrigley field.

Gen. Leo M. Boyle.

Gen. Boyle will attend the games to watch a demonstration drill by the first infantry of the militia. The infantry drill will be part of the militia recruiting drive and Gen. Boyle will tell the radio listeners of the service they can do their state and country by joining the home guards.

LINOLEUM LAID FREE*
Inlaid ....77c sq. yd.
Felt Base ....31c sq. yd.
Carpeting ....69c yd.
WE CARRY ALL BRANDS
See our store and office specials
*Small charge for bathroom or similar small area unless accompanied by order for another room.
MARSH FLOOR COVERINGS
4812 N. Western Av. ARD. 4100
Open Tues., Thurs., Sat. Eves.

On Bond Show

Yvonne King is featured with Alvino Rey's orchestra on the war bond show, "Salute to the States," aired over W-G-N and Mutual at 11:05 o'clock every Sunday morning.

thanks to my AUREX HIGH FIDELITY HEARING AID
Folks around here can't get over how well I can hear with my new Aurex, especially after my being deaf so long. It works on vacuum tubes—just like our radio, and is so little and light I hardly know I'm wearing it.
AUREX—4 N. MICHIGAN AVE. CHICAGO, ILL.
☐ I would like a demonstration in my home on hearing.
☐ I would like to have the newest booklet on hearing.
Name ....
Street ....
City .... State ....

"BEST Liquor Buys of the Week" at SOLOMON'S
CASE BUYERS! Don't miss your opportunity to stock up NOW!
FOR SUNDAY, MONDAY AND TUESDAY ONLY
IMP. SCOTCH WHISKIES Case of 12 Fifths
Loch Fyne $35.50
Vat 69, 8-yr. old...$33.75
Black & White......$37.50
Teacher's $37.50
Haig & Haig 5-Star.$33.75
Haig & Haig Pinch Bottle $44.25
Grand Macnish, 10-yr. old $34.95
Whiteley's Liqueur.$32.75
Watson No. 10......$30.75
King's Ransom......$42.50
KENTUCKY BONDED BOURBON WHISKIES Case of 12 Bottles
Old Switch, 5ths...$21.00
Black Gold, 5ths...$21.25
Private Stock, 6-yr. old. Quarts...$31.00
Barclay's Hiram Walker Bonded Rye, Qts.$23.50
Meadowbr'k, 5ths..$17.95
Chapin & Gore, 5th.$20.25
Tom Moore, 5-yr. old. Quarts...$23.50
Canadian Club, 5ths $35.75
CASH AND CARRY
PRICES IN EFFECT UNTIL SEPTEMBER 5
OLD LOG CABIN or HIRAM WALKER 4-yr. old bourbon whiskey. Full quart $1.89
KENTUCKY DOWNS or HAMILTON CLUB, 5-yr. old bonded Kentucky Bourbon whiskey. Full quart $2.29
OLD BELLE OF JEFFERSON, 6-yr. old bonded bourbon. Quart $2.19
DISTILLED LONDON DRY GIN. 90-proof. Quart $1.84
FLEISCHMANN'S Rum Ricardo. Fifth .... $1.69 Case of 12 fifths $18.75
SCHENLEY'S 8-yr. old New England Rum. Fifth $1.89
BOOTH'S HOUSE OF LORDS IMPORTED GIN. Fifth $2.95
SANDEMAN'S 3-Star Imported Pale Dry Sherry. Fifth $1.89
MARTINI & ROSSI, imported Vermouth, sweet or dry. Large bottle $1.09
RIGHT RESERVED TO LIMIT QUANTITIES—CASH ONLY
SOLOMON DRUGS, Inc. SINCE 1912
LIQUOR DEPT. 1123 N. STATE ST. AT CEDAR
WE DELIVER—PHONE DELAWARE 5111

Call Jewel if you want a better laundry
So many of our new customers tell us that they wish they had changed to our better laundry service long ago. Before trying us they did not realize that Jewel quality could be so superior.
You'll profit greatly, too, by calling Jewel. The added wear we give to your washables is particularly important during these times. And you get real pleasure in their appearance after our careful workmanship. . . . You can also use Jewel's Zoric Dry Cleaning—let one call do it all.
JEWEL LAUNDRY and DRY CLEANERS
1730 GREENLEAF AVE. PHONE BRIARGATE 1000
SUBURBS: ENTerprise 7000 EVANSTON: UNIversity 1023

ORIGINAL RADIO CANARIES FOR SALE ONLY AT PROVOL'S
Go to Army War Show Soldier Field Sept. 2-12

GOLDEN BIRDS LARGE SELECTION
Special Sale on Hendryx Cages
World's Cleanest Bird Store and Canary Clinic
BIRDS BOARDED
Complete Line of Dog Accessories
Open Sun. 10 A. M. to Noon and Every Evening
PROVOL'S Golden Bird STORE
2304 Devon Avenue Phone: Rogers Park 1081

FIND 1,974,604 HOMES IN STATE HAVE RADIO SETS

96 Per Cent in Chicago Own Receivers.

BY LARRY WOLTERS.

Of the 2,192,724 homes in Illinois 1,974,604 have radios, the bureau of census of the department of commerce announced last week. The figures were assembled from data gathered in the 1940 census of housing.

No radios were reported in 164,421 homes and no figures were available for 53,699 homes. Cook county had 1,060,563 homes with radios; 40,800 without, and 24,105 not reporting. Chicago has 891,841 radio homes and 36,434 with no radios. There are no reports from 21,469 homes.

If the homes not reporting are excepted it appears that only about 4 per cent of Chicago homes are without radios. But for Illinois as a whole the percentage of radioless homes is much higher, about 7 per cent.

Breakdown by Counties.

A table showing the number of families; homes with and without radio by counties is given below:

Counties.	Total homes.	With radio.	No radio.
Adams	18,694	15,778	2,593
Alexander	7,239	4,114	2,799
Bond	4,325	3,148	1,107
Boone	4,375	3,985	227
Brown	2,463	1,800	594
Bureau	10,793	9,737	848
Calhoun	2,152	1,538	561
Carroll	5,289	4,668	518
Cass	4,744	3,823	736
Champaign	19,443	17,686	1,137
Christian	11,060	9,208	1,385
Clark	5,553	4,176	1,209
Clay	5,421	4,314	1,000
Clinton	5,913	4,560	1,189
Coles	11,225	9,707	1,251
Cook	1,125,468	1,060,563	40,800
Crawford	6,267	4,904	1,257
Cumberland	3,291	2,627	580
De Kalb	9,871	9,200	504
De Witt	5,246	4,550	592
Douglas	5,073	4,337	626
Du Page	27,538	26,091	777
Edgar	7,292	6,184	978
Edwards	2,724	2,042	628
Effingham	5,844	4,677	1,021
Fayette	7,811	5,902	1,650
Ford	4,380	3,897	286
Franklin	15,462	11,926	3,078
Fulton	13,248	11,105	1,717
Gallatin	3,123	2,171	893
Greene	5,763	4,370	1,248
Grundy	5,115	4,646	347
Hamilton	3,782	2,604	1,132
Hancock	8,090	6,493	1,402
Hardin	2,024	1,348	651
Henderson	2,595	2,095	480
Henry	12,733	11,468	973
Iroquois	9,182	8,091	848
Jackson	10,543	7,968	2,209
Jasper	3,812	2,911	865
Jefferson	9,857	7,726	1,914
Jersey	3,802	2,695	984
Jo Daviess	5,760	4,862	793
Johnson	2,930	1,893	957
Kane	34,617	32,122	1,283
Kankakee	13,899	12,675	832
Kendall	3,053	2,770	211
Knox	15,495	13,666	1,434
Lake	30,214	28,416	1,203
La Salle	26,389	23,906	1,666
Lawrence	5,781	4,376	1,207
Lee	8,517	7,782	466
Livingston	10,004	8,979	768
Logan	7,144	6,283	670
McDonough	8,172	6,927	920
McHenry	10,330	9,402	503
McLean	20,967	18,907	1,445
Macon	24,349	22,033	1,678
Macoupin	13,896	11,247	2,282
Madison	40,882	35,593	4,454
Marion	13,808	10,687	2,563
Marshall	3,794	3,297	415
Mason	4,603	3,739	744
Massac	4,246	2,915	1,232
Menard	3,085	2,539	495
Mercer	5,156	4,464	606
Monroe	3,489	2,552	888
Montgomery	10,155	8,164	1,664
Morgan	9,251	7,714	1,287
Moultrie	3,827	3,101	634
Ogle	8,722	7,820	695
Peoria	43,105	38,895	2,816
Perry	6,536	4,885	1,399
Piatt	4,147	3,651	422
Pike	7,424	5,581	1,664
Pope	2,229	1,417	742
Pulaski	4,273	2,480	1,655
Putnam	1,518	1,243	233
Randolph	8,260	6,285	1,677
Richland	4,971	3,951	921
Rock Island	31,725	29,483	1,619
St. Clair	46,985	40,234	5,479
Saline	10,850	8,319	2,083
Sangamon	33,207	28,802	2,670
Schuyler	3,275	2,585	636
Scott	2,390	1,775	522
Shelby	7,737	6,279	1,259
Stark	2,563	2,199	308
Stephenson	11,669	10,610	827
Tazewell	16,660	14,660	1,207
Union	5,105	3,595	1,282
Vermilion	24,576	21,304	2,697
Wabash	3,936	3,219	616
Warren	6,252	5,458	626
Washington	4,491	3,139	1,236
Wayne	6,107	4,344	1,538
White	5,691	4,314	1,239
Whiteside	12,314	11,040	925
Will	29,045	26,692	1,722
Williamson	14,858	11,609	2,712
Winnebago	34,818	32,303	1,583
Woodford	5,256	4,589	517

Reports on Larger Cities.

Cities of 25,000 or more:	Total homes.	With radio.	No radio.
Alton	8,663	7,758	651
Aurora	13,155	12,241	379
Belleville	8,563	7,881	548
Berwyn	13,901	13,632	126
Bloomington	9,678	8,792	515
Chicago	949,744	891,841	36,434
Cicero	17,918	17,389	368
Danville	11,248	9,963	934
Decatur	17,298	15,898	920
East St. Louis	21,148	18,215	2,224
Elgin	9,972	9,318	310
Evanston	18,150	17,364	336
Galesburg	8,784	8,070	498
Joliet	11,538	10,702	591
Maywood	7,207	6,982	122
Moline	10,246	9,685	380
Oak Park	19,104	18,738	142
Peoria	30,459	27,626	1,797
Quincy	11,974	10,599	1,146
Rockford	24,822	23,136	909
Rock Island	12,357	11,550	509
Springfield	21,585	19,050	1,217
Waukegan	9,051	9,032	312

The disparity in figures between total number of homes, and those with or without radios results from the fact that no reports were available from some homes.

North Shore Canadian Legion Names Officers

Newly elected officers of North Shore post, Canadian Legion, 2831 Lawrence avenue, are Robert M. Coubrough, 3446 Wilson avenue, commander; Edward Woodbury, 949 Sherman avenue, Evanston, senior vice commander; Morris Posner, 1140 North Francisco avenue, junior vice commander; J. E. Smith, 6511 North Mozart street, adjutant; Dan McNaughton, 2709 North Lincolnwood drive, Evanston, finance officer; B. A. Andrews, 1535 Victoria terrace, sergeant at arms, and Robert Wicketts, 2001 Greenleaf avenue, service officer.

EVANSTON Business College announces The Opening of Its Thirty-second FALL TERM on September 8
Day and Evening Classes
Catalogue on Request
1718 SHERMAN AVENUE
WM. H. CALLOW, Pris. UNI. 3004

Orphanage Band Plays at Hospital

The 38 members of the year old band of Angel Guardian orphanage, 2001 Devon avenue, played recently before the patients of St. Elizabeth's hospital, 1433 North Claremont avenue. The occasion marked the first outside appearance of the band, whose director is James Sovenic. Uniforms are of purple, gold, and white, and the group is fully equipped with band instruments. [TRIBUNE Photo.]

244 New Casings, 259 Tubes Allotted North Siders in Week

One hundred thirty-eight north side individuals and firms qualified as purchasers of tires and tubes during the week ending Aug. 19. They were permitted to buy a total of 244 tires and 259 tubes.

Ninety-eight received the rationing boards' consent to obtain 93 tires and 136 tubes for use on passenger cars. The other 40 were allowed 151 truck tires and 123 tubes.

Largest single allotment went to the Bowman Dairy company, 140 West Ontario street, which was permitted to buy 28 tires and 20 tubes for trucks.

North siders receiving tire and tube permits for the week included:

PASSENGER TIRES AND TUBES.

	Ti.	Tu.
William J. Cloksey, 205 W. Monroe	0	2
Wm. Niersback, 4157 N. Claremont	0	1
W. J. Nicosia, 333 North	2	2
Dewey J. Benson, 1355 N. Hudson	0	1
A. J. McCoy, 1400 Lake Shore Drive	0	1
W. P. Dudley, 400 Orleans	0	1
Irving Wolock, 5753 Winthrop	0	1
F. M. Anderson, 105 West Madison	0	1
John Popescu, 733½ Buckingham	4	4
Victor Add. Machine, 3900 N. Rockwell	0	1
H. L. Woodruff, 2724 Janssen	0	1
G. W. Mathews, 2000 Lincoln Park West	0	1
Leo Walter Haka, 431 Belden	4	0
R. H. Rohdenburg, 2143 Berwyn	0	1
Dr. C. C. Koppstein, 4753 Broadway	1	0
R. K. Kewley, 1238 Elmdale	0	5
C. L. Busch, 6343 Wayne	1	1
Harry Boyd, 3811 N. Ashland	0	1
J. P. Spellman, 1657 Olive	0	1
Julian Constantine, 2316 Giddings	0	1
G. H. Ellstrom, 2112 Leland	1	0
H. D Cody, 4619 North Damen	2	0
H M. Morison, 834 Fullerton	3	0
C. Weiner, 1535 Victoria	2	0
Dr. W. J. Swift, 209 West Jackson	1	1
William Jenkins, 6040 Winthrop	1	0
K. Pearsall, 1045 Montana	0	2
Fred Mador, 6920 Sheridan	0	2
Dr. J. B. Reich, 100 North	4	2
V. P. Truhlar, 3425 North Halsted	0	2
Dr. A. S. Cameron, 666 Division	0	2
Deimng Lucas, 1511 Touhy	0	1
W. R. Crawford, 21 East Van Buren	0	2
Louis Stanoch, 429 Roscoe	4	0
Bernard A. Wendt, 1700 Barry	2	0
Dr. W. Scott, 5041 North Ashland	2	2
H. Storm, 2347 Cullem	0	4
J. Fishman, 1369 Greenleaf	1	2
Dr C. S. Nelson, 5977 North Clark	2	0
L. A. Wolverton, 3419 N. Marshfield	1	0
W. C. Gilbert, 104 South Michigan	4	4
Charles Horvitz, 612 Orleans	0	1
Louis Feinstein, 216 S. Water Market	0	1
Lew Coren, 152 West Walton	0	3
G. E. Stafford, 509 South Wabash	0	1
Pearlman Sup. Co., 635 South State	2	2
G. Gandiy, 1343 Irving Park	2	0
Atchinson Topeka, 925 Railway Exch.	0	2
Dr. G. W. MacGregor, 25 E. Jackson	2	0
Herbert Gross, 3535 N. Halsted	3	1
R. B. Cram, 3936 N. Marshfield	4	4
J. V. Salay, 449 Roslyn place	2	1
Stewart-Warner Corp., 1828 Diversey	0	1
L. W. Tennesson, 2204 Cleveland	4	0
Dr. J. D. Guerra, 2051 Sedgwick	1	0
Dr. C. C. Lockwood, 4707 Broadway	1	1
P. S. Vitu, 4854 North Leavitt	0	1
Dr. G. Cotts, 4753 Broadway	1	0
T. W. Leff, 3812 Pine Grove	0	1
C. E. Roach, 4842 N. Hermitage	0	1
Percy L. Tallman, 314 W. Superior	0	1
Carrol Beimer, 1234 Loyola	0	2
Sam Pastron, 657 Cornelia	0	1
Pocahontas Fuel Co., 105 W. Wacker	0	1
J. W. Johnson, 1005 Belmont	1	0
Havitz Monson, 636 Addison	3	2
T. J. Lipton, 444 Lake Shore	0	2
R. C. Farley, 4026 Clarendon	2	2
A. H. Schuetz, 3801 North Damen	5	3
Rev. C. Baker, 3638 Broadway	0	1
L. Zimmerman, 2919 Burling	0	4
Joe Bruno, 2020 Fremont	0	2
G. A. Holleman, 53 W. Jackson	0	1
N. Kalmar, 5527 North Campbell	0	2
Rev. H. G. Hansen, 2136 Morse	1	1
O. J. Tinzman, 5772 Ridge	0	1
A. M. Welter, 4930 N. Hamilton	0	2
W. C. Steckling, 4812 Ridge	0	1
A. E. Piedlow, 105 West Adams	0	1
C. E. Moncrieff, 4935 N. Wolcott	0	2
Barney Levin, 4611 North Clark	1	0
Dr. Walter Code, 5 North Wabash	3	2
Dr. A. Butterman, 185 North Wabash	1	1
Dr. M. L. Leventhal, 58 Washington	1	0
George Mack, 7327 North Damen	0	1
Harry Baumgardner, 608 S. Dearborn	5	5
Robert C. Farley, 4026 Clarendon	2	2
Leon Zawisza, 1141 Addison	0	1
M. F. Darling, 3857 Janssen	0	4
J. A. Klinger, 2322 Commonwealth	0	1
Dr. J. Pishotta, 3179 North Clark	0	2
I. J. Kandaras, 2527 Gunnison	0	1
L. H. Hardy, 4546 Magnolia	0	1
H. A. Olson, 5301 North Ashland	0	4
J. Meyer, 1316 Bryn Mawr	0	1
Dr. R. A. Barrett, 6 N. Michigan	0	1
G. H. Spondouris, 1412 Argyle	0	2
W. A. Woodleif, 6052 N. Claremont	3	0

TRUCK TIRES AND TUBES.

	Ti.	Tu.
Northern Trails, 64 East Lake	18	18
Roy M. Williams, 665 Cornelia	2	1
Robert Pierson, 1014 S. Michigan	5	2
Armour & Co., 1303 George	1	1
Standard Paving Co., 30 N. La Salle	3	0
Bowman Dairy Co., 140 W. Ontario	28	20
National Van Lines, 2431 Irving	10	12
M. J. Sperling, 915 Margate Terrace	4	4
Standard Oil Co., 20 North Wacker	2	3
Crane Co., 836 South Michigan	2	2
Socony Vac. Oil, 59 East Van Buren	3	3
J. Franklin & Co., 50 E. South Water	0	1
Augie's Motor Service, 732 N. Wells	6	0
San. Dist. Chgo., 910 S. Michigan	3	3
Whiteway Bakeries, 6147 N. Western	4	4
Sheridan Decor. Co., 5814 Broadway	2	1
Casey & Emmet, 130 North Wells	2	2
G. McNeill Team. Co., 540 N. Franklin	1	1
J. Battaglia, 15 S. Water Market	2	1
V. Carbonaro, 167 S. Water Market	1	1
Anster Coal Co., 51 S. Water Market	2	0
King Van and Stage Co., 445 North Lake Shore	5	5
F. J. Klunk, 5724 North Western	1	0
R. Erickson, 1338 Rosedale	5	5
Herlihy Mid. Co., 140 South Dearborn	2	3
Interstate Tran. Lines, 900 Blackhawk	2	2
S. Friedman, 2756 Pine Grove	1	1
Sunbeam Cream. Co., 3045 N. Damen	4	4
S. B. Geiger & Co., 37 W. Van Buren	8	8
Illinois Brick Co., 228 N. La Salle	0	2
J. R. Mays, 510 South State	2	2
Consumers Co., 111 Washington	2	1
Auster Carl Co., 51 S. Water Market	1	0
Ewerling Mot. Serv., 2953 N. Ashland	2	2
Mike Slove, 3555 Southport	4	4
J. Kuhn Plumb. Cor., 3161 N. Halsted	3	0
H. Bostrom, 1533 Hudson	1	0
Bur. of Sts., Chgo., 2322 N. Ashland	4	0
H. Siebold, 4817 North Seeley	2	2
Phillips Getschow Co., 32 W. Hubbard	1	0

46 NEW CAR PERMITS

Forty-six north siders qualified as purchasers of new automobiles during the week ending Aug. 19, rationing board figures disclosed. They were:

Gridley Naxon & Co., 27 S. Water Market.
George Jansen, 111 West Washington.
Ralph Levine, 900 Argyle.
Adam W. Parton, 4322 Kenmore.
Inland Steel Co., 38 South Dearborn.
Gt. Lakes Dredge & Dock, 122 South Michigan.
Dr. A. Bernstein, 4757 Sheridan.
Crane Packing Co., 1801 Belle Plaine.
C. D. Kimball Co., 5338 Broadway.
Petrolagar Lab. Inc., 8134 McCormick boulevard.
Erik A. Borg, 6650 North Artesian.
Fairbanks Morse & Co., 600 S. Wabash.
Aircraft Appliance, 231 South La Salle.
Trav-Ler Karenola Corp., 36 W. Van Buren.
Martin A. Swanson, 551 Melrose.
Enjay Construction Co., 160 N. La Salle.
Schultz Service, 5 South Wabash.
Joseph W. Myles, 1121 North Wells.
P. W. King, 608 South Dearborn.
Arthur J. Towney, 160 East Illinois.
Hugo Rosenbrook, 3645 Magnolia.
The Julep Co., 353 West Grand.
Cochrane Engineering, 53 West Jackson.
U. S. Gypsum, 300 West Adams [5].
Streeter Amet Co., 4101 Ravenswood.
Aelerich & Berry Co. 864 Larrabee [2].
Milton A. Rommey, 1166 West Diversey.
D. K. McLean, 6514 North Washtenaw.
Santucci Construction Co., 160 N. Dearborn.
Bowman Dairy Co., 140 West Ontario.
Dr. George L. Kraft, 6807 Sheridan.
Bake Manufacturing Co., 2340 Nelson.
P. W. King, 608 South Dearborn.
E. Roy Fitzgerald, Blackstone Hotel.
M. A. Graham, 615 North Wabash.
The Hanover Fire Ins. Co., 175 West Jackson.
Hyman-Michaels Co., 122 S. Michigan.
Arno W. Rieck, 5827 North Campbell.
C. E. Garvin, 941 Carmen.
George H. Mahoney, 2140 Lawrence.
Caruso Fruit Distributor, 20 South Water Market.
Howard Blum, 2649 Sheffield.
J. L. Hecht, 72 West Adams.
Geoghegan's Grocer Co., 541 N. Franklin.
Consumers Co., 111 West Washington.
Richard A. Sheppard, 2519 North Wayne.

GIVE VAUDEVILLE SHOW TONIGHT AT WAUKEGAN USO

A group of north and northwest side entertainers will present a vaudeville and musical program tonight at the Waukegan USO club. Those taking part are Nellie Voss, 3745 Lakewood avenue, pianist; Jose Zien, 5324 Newport avenue, violinist; Edward Korth, 4710 North Western avenue, imitator of Donald Duck, and Frank Moliere, 1831 Grand avenue, tenor soloist.

There will be a quiz contest after the program in which six sailors from Great Lakes will compete against six soldiers from Fort Sheridan.

SCHOOLS OF CITY AWAITING 425,000 PUPILS ON SEPT. 8

War Sounds Keynote of New Term.

[Continued from first page.]

in the schools. He reported enrollment at Washburne trade school reached 2,000 in the semester which opened in July, or nearly 600 more than were enrolled in the previous semester.

Principals are needed at Marshall High school, where George Beers, principal since 1926, has retired at the age of 65, and at Sullivan High school, where Herbert C. Hanson, principal for the last five years, retired for the same reason. The vacancy left by Clarence Lineberger, superintendent of district 4, who entered military service as colonel in the quartermaster corps last winter, is still to be filled.

Seven Principals Retire.

Seven elementary school principals retired during the summer or are to be retired early this fall because of the 65 year age retirement law.

They are: Flora C. Dunning, Armstrong school; Ruth M. Jackson, Colman school; Gilbert H. Wilkinson, Cook school; Henry W. Sumner, Eberhart school; Alma Swane, Mount Vernon school; Josephine T. Allin, Seward school, and Clyde A. Brown, Spry school.

SURVEY SKOKIE INTEREST IN WAR TRADE COURSES

A survey is now being undertaken by Dr. A. L. Biehn, superintendent of Niles Township High school, to determine interest in a program of evening war training courses for Skokie residents. The program, if put into operation, would be conducted under auspices of the extension division of the University of Illinois and would be tuition free. Instructors would come from industrial plants. Included in the training project would be courses in air craft production, accounting, chemistry, civil engineering, engineering drafting, electrical engineering, industrial engineering, personnel management, mathematics, mechanics, mechanical engineering, radio and safety engineering, and sanitary engineering.

EVANSTON PIGEON FANS INVITED TO JOIN NEW CLUB

Evanston pigeon fans are invited to join the newly organized North Suburban Flying club, headed by Owen S. Cook of Evanston. Applicants may not be over 21 years old, must be interested in racing homers and own a loft.

Cook announces those wishing to apply should write to the club, general delivery, Evanston. He also points out that applicants need not own homing pigeons.

The six charter members of the club in addition to Owen Cook, are William Krug, race secretary; William Sanders, treasurer; Stephen Cook, recording secretary; Raymond Niebur; William Sayles, and Robert Hoyle.

Credit Service
Adapted to Your Needs:
SIGNATURE LOANS
CO-MAKER LOANS
COLLATERAL LOANS
AUTOMOBILE LOANS
Home Modernization Loans
Phone Mr. Keeley—Superior 1900
LAKE SHORE TRUST & SAVINGS BANK
605 N. MICHIGAN AVE., AT OHIO
(MEMBER F.D.I.C.)

1888 1942

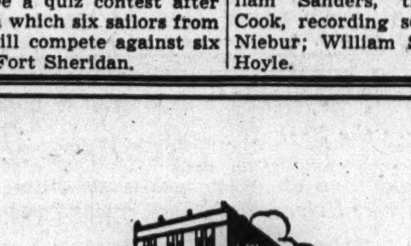

A careful buyer will find it worth while to examine the extensive line of new, beautiful and plainly price tagged merchandise now displayed in our salesroom. There is an acceptable service for every price requirement.

BENTLEY. FUNERAL SERVICE
2701-03 N. CLARK ST.
Year Around Air Conditioning

PARK RIDGE HOME GOOD EXAMPLE OF RENOVATING

New Roof, Changed Floor Plan Are Details.

BY LOUISE BARGELT.

Eugene Voita, Chicago architect, has recently completed a remarkably fine piece of work in Park Ridge. He has shown by the expert modernization of a visibly ageing six room house, the improvements renovation can achieve in outer appearance and inner livability of a home.

This remodeled house, a research project of a nationally known manufacturer of building materials, is, moreover, an example of the hundred and one types of remodeling work which can be accomplished at the present time with a minimum of critical materials. And because the changes made have increased the housing capacity of the structure, such work is of actual help to the war effort.

Like thousands of other houses today the dwelling had reached the point where repairs were needed if it was to survive.

Two Inch Insulation.

Attention was paid to the old roof which not only let heat out but even rain in. To conserve fuel the entire second floor ceiling was covered with a two inch bat insulation and a new roof was laid of thick butt, arbor gray asphalt shingles. The side walls were likewise given a new overcoat of asbestos clapboard siding.

The trim of the exterior is also white and the blinds are a soft lemon yellow. The front door is painted an Indian red and at the new entrance and steps there are slim iron rails.

One striking yet simple change was effected by the substitution of a handsome picture window, 7 feet 2 inches by 7 feet 2 inches in the front living room wall in place of the old-fashioned small type opening that prevailed when the 90's were supposed to be gay. By correcting the faulty window arrangement a dark and uninviting room is now flooded with sunshine. By removing the old porch the house was given an air of Colonial dignity and quiet.

New Living-Dining Room.

The needs of the present time were carefully considered in the revised floor plans. In the early youth of this home, more than three score years ago, there had been a front and back parlor, dining room, and kitchen. Later the front and back parlor had been thrown into one room, quite a long room, some 30 feet by 13 feet.

Mr. Voita decided that this room could be converted into a modern living-dining room and that the original dining room could be transformed into a studio-bedroom, or an extra room for any purpose the family might desire. All that was needed to accomplish this change was to close the old opening between the original living room and dining room and to cut a new opening that would lead directly from the new dining room to the kitchen. In this way the original dining room became an isolated room, readily accessible to front hall or kitchen: the type of first floor "extra" room which could be used as a guest room, study, den, or family bedroom.

Pantry Now Powder Room.

In the course of this change a pantry found a new purpose in life. It was changed into a powder room with adjoining space for a shower stall, and since the kitchen was large and could be given abundant cabinets and working areas the plan of the house was definitely improved by the elimination of the old pantry.

13 M. P. H. SPEED DECREASE SHOWN IN SKOKIE STUDY

Automobiles have cut their speed 13 miles an hour according to an announcement made by the Chicago Motor club, which recently completed a survey on Skokie highway, one of the most traveled roads in Illinois.

The club, which is urging drivers to coöperate with the 40 miles an hour top speed edict, declared this decrease is important. Officials point to it as indicative of the general coöperation motorists are giving in every phase of the war effort.

"Checks made by the state highway department in 1940 showed the average speed to be 51 miles an hour," said Charles M. Hayes, president of the club. "The speed in June, 1942, was 38 miles an hour."

At Home in Tampa

Mrs. Paul M. Gerden.

Mrs. Paul M. Gerden, before her marriage on Aug. 15 to Lieut. Gerden, son of Mr. and Mrs. Oscar Gerden, 1522 Thorndale avenue, was Miss Mary Pente, daughter of Mrs. William Pente, Park Ridge. The wedding took place in the chapel of the Levere Memorial temple, Evanston. The young couple are at home in Tampa, Fla. Mrs. Gerden was graduated from Beloit college, while her husband received his bachelor's degree from the University of Illinois and his law degree from Northwestern.

This WEEK in the GARDEN

Monday, Aug. 31.

The asparagus bed will respond to an application of bonemeal, altho some commercial fertilizers, including bonemeal, may be scarce. Barnyard manure is excellent if obtainable. Get the order to the nurseryman for trees to be planted this fall. Considerable time is gained by fall planting, but the plants should be staked and mulched to prevent loosening during storms.

Paper white narcissus should be potted for Thanksgiving bloom. Buy them as soon as available on the market. They do very well in bowls of pebbles and water.

Tuesday, Sept. 1.

Transplanting iris should be completed before the fall rainy weather. This is one of the best perennials for city use; it is easily increased by division of the rhizome, and may be had in a great range of color. It should not be planted too deep for the rhizomes often protrude from the surface being exposed to the rays of the sun.

Wednesday, Sept. 2.

Stake hardy chrysanthemums if needed and disbud for larger blooms. Buds are removed when very small by simply twirling them off with the fingers and leaving a single terminal bud to develop. Manure water or commercial plant food should be applied about the same time. Liquid cow manure is excellent for this purpose.

Thursday, Sept. 3.

The minor bulbs, such as crocuses, snowdrops, glory-of-the-snow, squills, and fritillaries, should be planted as soon as they can be purchased, for they make a fall root growth before severe weather.

Sept. 20 is usually about the time of the first frost, but all house plants should be lifted, potted, and allowed to become established before removal indoors. Broken pots should not be used.

Friday, Sept. 4.

Make the new lawn now and up to the middle of the month, for grass will grow rapidly on a lowering temperature while weeds will cease to grow as rapidly as they do in spring or on a rising temperature.

Plant lice can be controled with applications of nicotine. If tobacco stems are obtainable from a tobacco factory, soak a double handful in a bucket of water for 24 hours, dilute the stock solution until it is the color of tea and spray.

Saturday, Sept. 5.

Some of the best foliage plants for the home include the following: Cast iron plant [aspidistra elatior], Chinese evergreen [aglaonema modesta], dracaena [corn plant], ferns in variety, Norfolk island pine [araucaria excelsa], palms in variety, rubber plant [ficus indica], screw pine [pandanus veitchii], bowstring hemp [sansevieria].

The best vines are the phildendron, English ivy, asparagus fern, and wax plant [hoya carnosa]. Try some of the following under electric lights: Begonia, coleus, peperomia, saintpaulia [African violet], sansevieria, ferns, cyclamen.

OVER A MILLION TEXT BOOKS!
Anything—Everything for Grade or High School Pupils and College Students

SAVE MONEY!
Buy Good Used Textbooks at 25% to 50% SAVINGS
WHOLESALE AND RETAIL
Textbooks and School Supplies
WE RENT AND REPAIR TYPEWRITERS
COMPLETE STOCK Of Textbooks and School Supplies for PAROCHIAL SCHOOLS
Chandler's Est. 1895
630 Davis St. EVANSTON
Southeast Corner of Fountain Square
Rogers Pk. 7431 Greenleaf 7200 Highland Pk. 3100 Wilmette 724

MR. DICKENS HAS 50,000 TENANTS WHO SEEK HOMES

Housing War Workers Is His Job.

If finding a place to house your family is worrying you these days, you'll understand only too well the problem confronting Albert E. Dickens. He's hunting for 50,000 homes for war workers moving into Chicago!

Albert Dickens.

As newly appointed executive officer of the homes registration office of the OCD, Dickens and his staff will be responsible for listing vacancies, assisting new families in finding the type of dwelling most suitable for their needs and recording those no longer available.

Present estimates place the number of habitable houses and apartments for rent in the city at 13,000. A large portion of these are removed from war plants or rentals are more than the average war worker's budget will allow. Dickens states that the city may be forced to erect barracks close to war plants unless further canvassing discloses thousands more vacancies within commuting distance.

"Aviation Here to Stay."

Dickens, who is on leave from the Chicago Plan commission, also is attempting to reconcile the immediate war needs of the city with the commission's long range city plan. In his opinion this is possible because "many of the plants going up in Chicago now are not just the result of the war boom, but are industries establishing themselves permanently."

"Aviation, for example, is here to stay. Chicago should figure largely in the postwar output of planes," Dickens states. "This industry alone will replace the durable and consumer goods industries which have been moving out of Chicago."

Understands Housing Problems.

Dickens, who resides at 1400 Lake Shore drive, comes to his job with background in industry's needs as well as the housing facilities of Chicago. Prior to Dec. 8, he was listing industries in Chicago, the war contracts they expected and how many employés they would need to fill the orders rapidly. He also has been connected with the Federal Housing authority as an economist studying the housing problem thruout the middle west.

When the new homes registration head was active on the planning commission, he worked on a neighborhood redevelopment commission which set down on paper a plan for redeveloping the area between Grand and Chicago avenues and from Michigan avenue to Wells street.

This plan demonstrates the feasibility of taking over whole areas, eliminating old buildings and overcrowding.

Wed Recently

Mr. and Mrs. M. R. Glass, 1660 Farwell avenue, announce the marriage of their daughter, Shirley Lorraine, to Harold Friedman, son of Mr. and Mrs. Charles Friedman, 925 Carmen avenue, which took place in the Edgewater Beach hotel.

Kits for Soldiers.

Members of the service men's committee of the First Methodist church of Evanston will meet tomorrow to make kits which will be sent to each member of the congregation now in service.

ATTENTION
Home Owners—Building Owners
Weatherstrip Windows and Doors Now
Guard against coming fuel shortages by making your windows and doors draft-tight and weather-tight with Sager Weatherstrips and Calking. Phone or write for free weather conditioning estimate.
Telephone HARrison 2078
SAGER WEATHERSTRIP & CALKING CORPORATION
542 S. Dearborn Chicago
Established 25 years

And could you blame the once old dear. First it was the wringer reverse control on her washin' machine that went haywire (she tried to start the d——d thing before puttin' the wringer and agitator controls out of gear)! Then she burned out the motor by letting it run when the clothes got stuck in the wringer. After that the wringer post got rusty from lack of oil and "Froze Up"! In due time the worm drive in the transmission started to grind like a mortar mixer (from lack of oil). A connectin' rod bust, the rubber rolls got gummy and sticky, fuses began to blow out (short somewhere), rubber hoses developed leaks, etc., etc., oh, yes, the last straw was a toggle latch that didn't toggle!

Mrs. A. G. blew her top, the junk man got a washin' machine, Uncle Sam got some much needed metal, the Skokie Valley Laundry has a new customer and Mrs. A. G.'s top is back to normal. Before you blow YOUR top, try Skokie's SUN-GLO.

√SHIRTS (standard style only) professionally ironed at NO EXTRA CHARGE.
√WOOL BLANKETS washed soft as a baby's skin, mothproofed, and wrapped in mothproof bag.
√CHENILLE and Candlewick spreads washed in olive oil base suds, returned ready to put away.
√DOILIES, Madeiras and needlework hand-ironed with new type of mist-spray irons.
√HANDKERCHIEFS ironed and perfectly folded.
√NO CHARGE for buttons or mending shirts.
√KNIT PIECES like cotton undershirts, bathrobes, sweaters, socks, etc., fluffed dry in clean, dust-free sterile air—no ironing needed.
√WEARING APPAREL dry and folded.
√ALL FLAT pieces will be returned gloriously radiant with a bright new freshness and charm.
√BATH TOWELS washed in water soft as dewdrops, dried and folded—super-absorbent.

9 LBS. A BIG WASHING AND IRONING ONLY $1.19
ADDITIONAL POUNDS ONLY 11c EACH
(We Serve the North Shore Suburbs Only)
SKOKIE VALLEY LAUNDRY and DRY CLEANERS
Highland Park 3310 Lake Forest 1023 Enterprise 1616
We pay all toll charges
Skokie Valley's Most Modern Laundry
Copyright 1942, J. Ward

DEDICATE PLAQUE AND FLAGS TODAY IN ROGERS PARK

Honor Roll Lists Names of Nine in Service.

Two dedication exercises will be held this afternoon by residents of Rogers Park who live in community 17, civilian defense division 6, between Clark street and the lake. Dedication of an honor roll and bulletin board will take place at 1:30 o'clock at 6800 Wayne avenue, following a parade of block residents. An American flag and a service flag will be dedicated in ceremonies at the Rogers Park Baptist church, 1900 Greenleaf avenue, at 12:30 o'clock.

Ludwig Sussman, commander of community 17; Charles Schwarts, an official of division 6, and Henry Dreebin, block captain, will speak at the dedication of the honor plaque. The plaque will bear the names of nine men who formerly lived in the block bounded by Wayne, Glenwood, Farwell, and Pratt avenues, who are now in the armed services. Photographs of the mothers of the service men will be taken this afternoon and sent to the men.

Edward A. Holden, captain of block 5, zone 5, will direct the services at the Baptist church. A civilian defense official will speak, followed by a parade, which will include a military band.

The first fund raising drive of community 17, which closed recently, amounted to over $5,000. The fund will be used to operate a community headquarters, protective, and consumer branches of the OCD. Chairman of the finance committee, which directed the drive, was Federal Judge William Holly. He was assisted by Judge Frank Padden, Roy Clark, and N. W. Conrardy.

R. J. Immerfall, 7106 North Damen avenue, has been appointed co-commander in charge of protective services of community 17. Immerfall has been a block organizer, zone captain, and member of the community finance committee. He has been a resident of Rogers Park for 14 years.

Julian Frank, defense publicity director for Rogers Park, has created an organization to report all the civilian defense news of this area. Those who apply and are accepted will be given a short course in publicity writing without cost. It is planned to have a zone correspondent in each zone of the community. Persons interested are asked to call Mr. Frank at Rogers Park 3425.

Tomorrow at 8 o'clock in the evening the new block headquarters of Block 1 in Community 5 will be dedicated. The new offices are located just off the lobby of the Briar apartments, 540 Briar place.

Staff members will post the colors under the command of Omar L. Hallaert, block captain, and Daniel A. Saxe, air raid warden, will lead residents in a pledge of allegiance to the flag. Miss Jeannie Penee will direct the singing of the national anthem. Movies of instruction will be shown, and a short discussion of civilian defense procedure will be given by Raymond P. Astor, block lieutenant.

Guests will include Charles Weber, commander of East Lake View community; Harold Ross, zone captain, and Harry Pinter.

32 Chicagoans in Training for Field Artillery

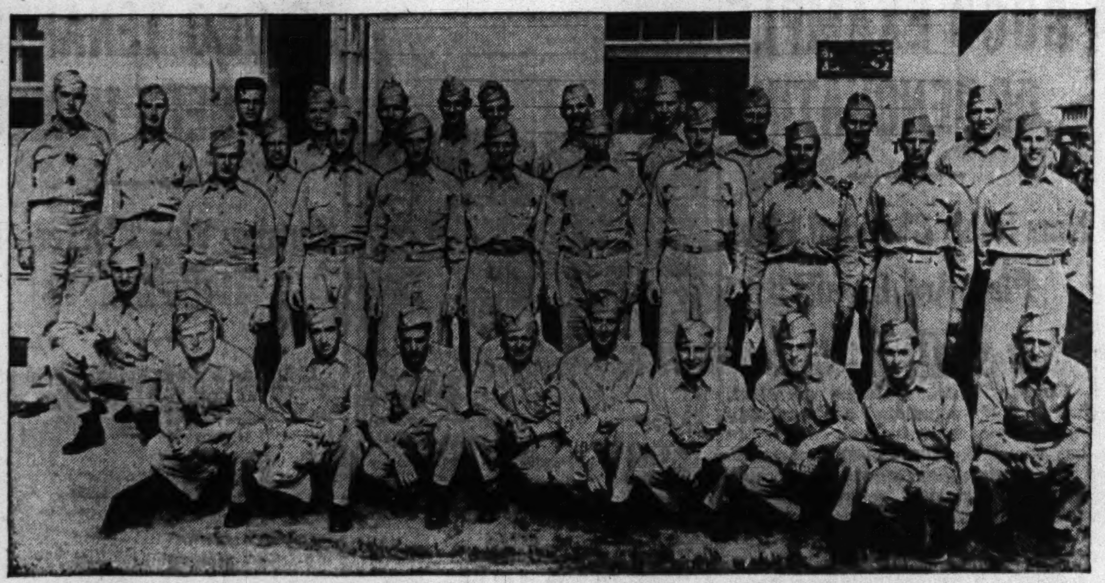

Thirty-two soldiers from Chicago are members of one battery in the field artillery replacement training center at Fort Sill, Oklahoma. The battery is one of 10 at Fort Sill used exclusively for the instruction and production of specialists. The commanding officer is Capt. Joseph S. Kantor, Tulsa, Okla.

Included in the training battalion at Fort Sill seen in the picture are one from Berwyn, one from La Salle, two from Milwaukee, one from Kenosha, and one from Elkhorn, Wis. All in the picture are privates. The identification left to right follows:

TOP ROW—Joseph Casey, 1220 North State parkway; T. N. Becker, 3622 Broadway; John Borowski, 3006 Normal avenue; Daniel Collins, 3528 Monroe street; Gus Ladas, 127 West North avenue; William Shapiro, Milwaukee; Frank Fitzgerald, 5451 Washington boulevard; Stanley Krawczyk, 1233 North Damen avenue; E. P. Lundeen, 3045 North Clifton avenue; Charles Burian, 2507 Gunderson avenue, Berwyn; W. F. Lenski, La Salle; Henry Pudwill, 3046 South Lock street.

MIDDLE ROW—John Roman, 11322 South Troy avenue; Walter Mika, 2113 Cortez street; John Dolan, 4828 North Oakley avenue; George Cradick, 1621 Sedgwick street; John Normandt, 5445 Washington boulevard; Joseph Murphy, 4063 South Rockwell street; Joseph J. Carroll, 5756 South Peoria street; Martin M. Babbitt, 1142 North Francisco avenue; Bror Olson, Milwaukee; Gunnar Drangsholt, 1519 North Karlov avenue.

BOTTOM ROW—Walter Osinski, 1857 Armitage avenue; Milton Tuma, 2230 South Spaulding avenue; Isidore Bernstein, 3638 South Emerald avenue; J. J. Antonucci, 3547 South Washtenaw avenue; F. M. Drays, Elkhorn, Wis.; Edward Kennedy, 2922 North Sacramento avenue; F. C. Busch, 5220 Kenmore avenue; E. S. Kreczner, 1802 Haddon avenue; Stanley Stearn, Kenosha; J. N. Pacer, 3134 West 44th street.

★ With AMERICA'S FIGHTERS ★

Carleton P. Ross, Kenilworth, who entered the army as a selectee a year ago, has been promoted to a 2d lieutenant in the signal corps, after training in an officer candidate school. Lieut. Ross formerly was connected with the TWA in Chicago. He is now visiting his parents on graduation furlough prior to a definite officer's assignment.

Lieut. Ross.

Eight Chicago men have been admitted to the officer candidate school in Miami Beach, Fla. They are Corp. James N. Sarris, 3826 North Ashland avenue; Corp. Chester M. Campbell, 125 West Hubbard street; Staff Sergt. Lester M. Schneider, 1222 Carmen avenue; Staff Sergt. John C. Peterson, 1257 North Wells street; Sergt. Raymond A. Durkin, 1443 Rascher avenue; Corp. Milton E. Zoller, 341 Christiana avenue; Corp. Irving E. Besser, 1648 Pratt boulevard; and Corp. Robert C. Culp, 2248 North Halsted street.

Corp. Arthur L. Becker, formerly stationed at the army air force training school in Miami Beach, Fla., has been transferred to the army administration school at Harvard university, Cambridge, Mass. Becker is the son of Mr. and Mrs. Alois Becker, 1718 Gregory street.

Graduated recently from officers' candidate school at Fort Sill, Oklahoma, and commissioned second lieutenants were John Pierce, 232 East Walton place; W. H. Schreiber, 3829 North Marshfield avenue, and John J. Kavanaugh, 1119 Loyola avenue.

During their first two weeks at the navy preflight school in Iowa City, Ia., nine north side men have been honored for ability and leadership. Twins Chester and William Murphy, 3723 North Magnolia avenue, were appointed cadet lieutenant and cadet lieutenant [j. g.], respectively. They have been in the navy since last October, being stationed at Navy pier as physical education instructors. Both are former tennis and basketball stars.

Other cadets similarly honored are James T. Cuzzort, 4425 Malden street, cadet chief petty officer; Gerald Geraghty, 523 Stratford place, cadet second petty officer; John A. Pullen, Evanston, cadet second petty officer; Ernfred Carlson, Evanston, cadet second petty officer; Frank H. Ward, Evanston, cadet chief petty officer; Eugene F. Juhrend, Highland Park, cadet second petty officer, and Harry L. Herranen, Waukegan, cadet second petty officer.

Recent arrivals at the reception center of Scott field, Illinois, are Robert Deming, 6343 North Winthrop avenue; Herbert G. Berg, 1510 Olive avenue; John Heil Jr., 1835 Pratt avenue; John K. Arden, 5510 Sheridan road; Walter Kuyat, 2317 Seminary avenue; Charles B. Williams, 841 Fullerton avenue; Thomas Flanagan, 2355 Clifton avenue; Charles D. Vincent Jr., 1229 Carmen avenue; Otto H. Bokefmann, 4052 North Paulina street; John D. Lupton, 1211 Columbia avenue, and David A. Guarino, 2113 Sheffield avenue.

Richard A. Angarola, son of Mrs. Harvey C. Johnson, 419 Roslyn place, has left Chicago to enter the army air forces. Angarola, active in the Goodman theater, is widely known as a violincellist.

Word comes from the anti-aircraft school in Camp Davis, North Carolina, that Max W. Beesley was commissioned a 2d lieutenant on his graduation from the officer candidate division. Second Lieut. Beesley formerly resided at 4610 Magnolia avenue.

Lieut. Beesley.

Among the men enlisted as navy air cadets last week in the "Fly for Navy" drive at the Board of Trade building were Roy McCloskey, 1409 Cuyler avenue, former Illinois junior college javelin champion; Emory Tilghman, 4710 North Ashland avenue; Raymond Klein, 840 Montrose avenue; George Armstrong, Evanston; Robert Ford, 4409 Greenview avenue; David Pamp, Evanston; William Hicks, Glencoe; William Page, Winnetka; Robert McNerney, 2040 Bissell street; Fred Barnes, 6699 Olmsted avenue; James Brinkley, 1106 Fullerton avenue, and Francis Stanakis, 4800 Kenmore avenue.

Roswell army flying school, New Mexico, announces the promotion of Maurice E. Schee to sergeant. Schee, son of Peter Schee, 1635 Foster avenue, attended Lane Technical High school.

Promotion of Pvt. First Class Lloyd P. Berglund, 5404 North Glenwood avenue, to corporal has been announced by headquarters of the Oklahoma City air depot.

Pvt. Paul Crawford, 1553 Belmont avenue, is at Scott field where he will receive an intensive course in radio operating and mechanics to fit him for duty in a bomber crew.

COUNTY SCHOOLS PLAN SYPHILIS, DENTAL SURVEYS

Seek to Remedy Defects Found by Army.

The Cook County Health unit, serving the area outside of Chicago, will go all out this school year coöperating in a national drive against venereal disease and dental deficiencies, particularly among junior and senior high school students, according to Dr. E. A. Piszczek, health officer.

The program is aimed toward reducing the number of military rejections among future fighters and toward a general betterment of health of the generation which will carry on after the war. The project, on a national scale, is in line with suggestions by President Roosevelt and will be carried on with aid of federal and state, as well as local funds.

Will Give Blood Tests.

The health unit is a department of the Cook county bureau of public welfare, operating under supervision of the board of commissioners of Cook county, serving the general public as well as schools. Blood tests for syphilis will be given by Dr. Piszczek and Dr. John B. Hall, epidemiologist of the unit, with coöperation of 16 nurses attached to the unit. The tests will be taken at the school buildings with the parents' consent, it was explained.

This testing will augment the routine of the unit's various health activities, which have been intensified during the war.

Surevys, to determine how much dental work is needed and to what extent venereal disease is prevalent, will be made in 20 county high schools under the health unit's jurisdiction this fall. The results of this survey will determine what action will be taken, Dr. Piszczek said. These schools represent an enrollment of approximately 34,000 students.

How much venereal disease may be found is a question, since this work formerly has not been promoted extensively in schools, but figures from other years show that 10 to 15 per cent of the students needing dental care do not get it except thru the county health unit clinics. In the year which ended June 30, 6,488 children were given dental care, 17,590 teeth were filled, and 7,322 teeth were extracted.

Clinics Are Listed.

Venereal cases among draftees and enlistees for armed services has been at the rate of 45 per 1,000 nationally, with the Illinois rate at 19 per 1,000, it was reported.

A full time dentist of the health bureau and a full time dental health nurse will conduct the surveys. Treatment will be given at clinics in Cook County hospital, Chicago Heights, Calumet City, Oak Forest, Des Plaines, and Harvey as well as at a new one to be opened at Wheeling. The health unit has a budget of $1,200 with which to pay local dentists coöperating in the dental work. More money is expected from the Children's bureau of the United States department of labor.

TENOR TO BE SOLOIST WITH WOMEN'S BAND IN PARK THIS EVENING

Freeman Wild, tenor, 841 Dakin street, will be the guest soloist with the Women's Symphonic band in its concert this evening at the Lincoln park bandshell, off Waveland avenue. Other featured soloists are Margaret Beringer, trumpet, Virginia Volkman, baritone, and Jean Zenk, baritone. The band will be under the direction of Miss Lillian Poenisch. Mr. Wild will sing "Una Furtiva Lagrima" by Donizetti and "Begin the Beguine" by Cole Porter.

Freeman Wild. [DeGueldre photo.]

AN AMAZING SHOW THREE TIMES NIGHTLY 9-12-2
2 BANDS AT THIS WONDER SUPPER CLUB
•
SUNDAY TABLE D'HOTE COMPLETE DINNER COMMENCING AT $1.50
5:30 TO 9
NO COVER CHARGE
•
NOWHERE IN AMERICA CAN YOU SPEND SO GLORIOUS AN EVENING AT SO MODERATE A COST
—
LATIN QUARTER THEATER RESTAURANT
23 W. RANDOLPH
RAN. 3322

VISIT THE LOFT
THE RANCH
123 EAST OAK ST.
COMPLETE SUNDAY DINNERS
Served from 11 a.m. to 11 p.m.
Bottle of Wine or Champagne Cocktail Served with Dinners for 35c
Domestic Cordial 30c
Chicken Liver, Mushroom and Tomato Omelet .... $ .85
Roast Leg of Lamb, with Mint Sauce .... .95
Chicken Pot Pie, Family Style .95
Broiled Lamb Chops or Pork Chops, Glace Peach 1.05
Fried Spring Chicken, Southern Style, Egg Noodles 1.00
Roast Duckling, Apple Compote 1.10
Roast Prime Rib of Beef, Au Jus 1.20
Roast Tom Turkey, Dressing, Cranberry Sauce 1.20
Filet Mignon, Broiled, Mushroom Tops 1.25
Jumbo Lobster Tail, Drawn Butter 1.20
Lake Superior Whitefish or Trout, Broiled 1.15
Prime Club Sirloin Steak, Broiled, Mushrooms 1.60
Ranch Sirloin Steak 2.10
(Complete with appetizer to dessert)
Famous for Steaks, Chops, Fish, Chicken, Chef's Salad
Open all night. Parking accommodation.

Fine Food Is A Tradition Here
At Ballantine's you do more than eat . . . you dine! Here, you relax in mellow old world atmosphere and linger over food at its best, individually prepared from famous recipes that are compliments to your good taste.
Four of Our Many Specialties:
Fried or Disjointed Chicken, Southern Style. Served in the Skillet $1.25
Roast Young Tom Turkey with Chestnut Dressing and Cranberry Sauce $1.25
Ballantine's Special French Fried Shrimp with Nippy au Gratin Sauce $1.10
Roast Prime Ribs of Choice U. S. Beef, Tender and Juicy, Generous Portion $1.10
Cocktails
THE PLACE TO DINE IS Ballantine's
1207 N. DEARBORN... FREE PARKING SERVICE
Luncheons Dinners Parties

SWEETEST STORY EVER TOLD
It'll sound sweater over one of our delicious dinners, served in our spacious dining room atop the Webster Hotel. The superb view is of Lincoln Park and the Lake. Very romantic! Bring her here . . . today!
COMPLETE DINNERS from $1
A rendezvous for good fellows. COCKTAIL LOUNGE
Mrs. Bryson's Harbor View SKY ROOM
Atop the Webster Hotel
2150 Lincoln Park West

The Cove
CHICAGO'S FINEST FAMILY DINNERS
HARBOR CLUB ..$1.25
COVE DE LUXE ..$1.50
DAILY LUNCHEONS.50c up
Table excellence and environment so exceptionally enjoyable, that you will want to come to THE COVE today! Great place for cocktails and late hour snacks. Free wardrobe checking. Parking attendants. Open until 1 A. M.
★ FOR TABLES—PHONE BITTERSWEET 2100 ★
FAMOUS BRUNCH EVERY SUNDAY 75c
9 A. M. Until 2 P. M.
FALL PARTY BOOKINGS NOW
HOTEL Belmont
SHERIDAN ROAD AT BELMONT HARBOR

CHICKEN HOUSE CHOP HOUSE STEAK HOUSE FISH HOUSE
You Can Get Them All at the CORNER HOUSE RESTAURANT air-conditioned for your comfort
100 E. OHIO ST.
Bottle of Wine or Champagne Cocktail Served with Dinners 35c—Domestic Cordial 30c
Baked Turkey au Gratin with Noodles 85c
Roast Prime Ribs of Beef.... $1.10
Roast Leg of Spring Lamb, Mint Jelly 95c
Roast Turkey, Dressing, Cranberry Sauce $1.10
Fried Spring Chicken, Southern Style $1.00
Broiled Lobster Tail, Lemon Butter $1.15
Filet Mignon, Broiled, in Individual Pan $1.25
Roast Beef Tenderloin, Fresh Mushroom Sauce 95c
Fricassee of Chicken, Egg Dumplings, en casserole..... 95c
Broiled Lamb Chops or Pork Chops, Glace Peach........ $1.05
Roast Duckling, Apple Compote. $1.05
Broiled Lake Superior Trout or Whitefish $1.00
Complete from Appetizer to Dessert
SERVED SUNDAY FROM 11 A. M. TO 11 P. M.
Open all night. Parking at Lydy's across the street.

Monte Cristo
Dine with Us Today!
Special VEAL SCALLOPINE DINNER $1.15
Complete 5 Course
Positively the Best in Town
645 ST. CLAIR ST.
One Block East of Mich. at Erie

Let's Go See the Show at . . .
Helsing's VODVIL LOUNGE
SHERIDAN ROAD at MONTROSE
Just Look at This ★ALL STAR SHOW★
JOE MORRISON
Prominent singing star of screen and radio—the lad who made the "Last Roundup" famous.
LILLIAN CLARK
Winsome soprano whose songs have won her a permanent place in the hearts of all Helsing fans.
ROBERT SHARP
Magic Master of Ceremonies
MEL ODY
Comedy Juggler
THE 4 NEW YORKERS
Musical Men of Note
CHET ROBLE
Piano Personality
GO TO ARMY WAR SHOW SOLDIER FIELD SEPT. 2-13
FREE PARKING
We promise you fun—and lots of it. We promise you a grand time whether you spend an entire evening, a few hours, or just drop in for a short visit. We promise you a ringside seat at Chicago's greatest Vodvil Show, for no matter where you sit you have a perfect view of the brilliant stage. You'll see exceptionally enjoyable acts—comedy, song, and music in a never-ending pageant. Make it a point to see this grand show and grand show place soon.
NOTHING LIKE IT IN ALL THE WORLD
NO Cover, Minimum or Admission Charge at Any Time
Popular Prices
HELSINGS VODVIL LOUNGE
SHERIDAN ROAD at MONTROSE

Where the Best of Food Awaits You at Moderate Prices
Open Daily & Sunday
ONTRA CAFETERIA
Wilson Ave. at Sheridan

"Let's go to YOUNKER'S!"
Famous for FRIED CHICKEN
Sunday afternoon dinner from 85c
Younker's
A Pleasant Place to Eat
51 E. CHICAGO—1510 HYDE PARK BL.

James Isbell's
North Shore's Most Beautiful RESTAURANT
1059-63 Bryn Mawr Ave.
SUNDAY MENU 12 noon to 10 p. m.
Fresh Jumbo Shrimp Cocktail
Chopped Chicken Livers
Chilled Tomato or Grapefruit Juice
Cream of Chicken a la Creole Soup
½ Baked Squab Chicken, Green Peas, 70c
Breaded Veal Cutlet, Tomato Sauce, 70c
Baked Virginia Ham, Raisin Sauce, 75c
Roast Prime Ribs of Beef, au jus, $1.00
Roast Leg of Lamb, Mint Jelly, 75c
Broiled Filet Mignon, $1.25
Sherbet
Scalloped Potatoes
Fresh Summer Squash or Buttered String Beans
Sliced Tomato Salad, French Dressing
Pie :: Cake :: Ice Cream
Pudding :: Fruit Salad
Coffee :: Tea :: Milk

Dine at the New Enlarged Air Conditioned
Mme Galli
FAMOUS RESTAURANT
Since 1893
157 E. Chicago Ave.
Half Block East of the Water Tower
Luncheons, 40c
Dinners, $1.00
After Theater Specialties
Vintage Wines and Finest Liquors
Phone Delaware 9846

COMPLETE DINNERS (Sundays, too) from......... 50c
Always a varied choice of Sandwiches and Snacks
Air-conditioned
THE JOLLY CHEF
"The swell little restaurant the Riviera is next to"
LAWRENCE and BROADWAY

Dear Mom:
After our swell dinner at the Green Shutters last Sunday my roommate and I went in Wednesday night and the food was tops—but what I wanted to tell you about were those swell baked beans and hot corn bread, just like we used to have at home, and the nicest little colored girl serves them to you again and again with homemade apple butter. This is besides your regular dinner.
Cecil is coming in Sunday to see me at the pier and to the Green Shutters we go for food in those cozy candlelight corners.
Love, Jack.
P. S. Cecil is bringing her baby sister along, but that's O. K. because they have a special children's menu.
The Green Shutters
Air Cooled for Your Comfort
212 E. Ohio Street
Luncheon and Dinner Till 8:30

BUY U. S. WAR STAMPS

MONEY SAVING VALUES FOR HOME AND THE FAMILY!

BOYS' PLAID CAMPUS COATS

Use Our Layaway Plan—$1 Deposit Holds Your Coat Until Oct. 10th

$12.95 value. 32-oz. all-wool plaid campus coat, lined with genuine electrified lambskin. Double-breasted, all around belt style. In blue, brown, maroon and green. 8-20. **$10.95**

BOYS' POLO DRESS SHIRTS.........$1.19

"Tom Sawyer" dress shirts, tailored with double yoke pleated back. Sizes 8 to 14½. Polos, zipper front style. Sizes 6 to 16. Plaid flannels. Sizes 8 to 18.

BOYS' WARM SWEATERS...........$2.29

Rugged, warm sweaters, in zipper, button front or crew neck styles. Choice of many good looking colors. Sizes 30 to 40.

BOYS' QUALITY LONG PANTS.......$2.49

Corduroys, in solid colors or partridge patterns. Sizes 8-18. Part wools, with pleated front, matching belt. Sizes 8-20.

Boys' and Youths' Dept.—2nd Floor.

VALUES FOR BABIES

Beacon Buntings $1.49
Adorable appliques trim these pink or blue buntings.

Snow Suits $4.95
Toddlers' 2-piece suits, warmly lined. Zipper fastened.

Fleece Coat Sets $3.95
Coat, zip leggings and hat. In smart pastels.

Vanta Knit Sleepers.........$1.98
"Grippers" fastened sleepers. Top and 2 pair pants.

2-Piece Play Suits 69c
Butcher boy suits, sturdily made and washable.

Infants' Dept.

Girls' Fruit-of-the-Loom

DRESSES

$1.39

New Autumn Styles

The loveliest colors and combinations! Also other higher grade dresses included. Sizes 7-10 and 7-14.

Girls' Dept.

Tots' Fall

FROCKS

79c

Sizes 3 to 6X

Festive styles in new prints and stripes of tubfast cotton. Sizes 3 to 6X.

Juvenile Dept.

ENJOY FALL FASHION IN REAL COMFORT!

Lady Frances

SHOES

√ ***Arch Supports***
√ ***Metatarsal Pads***

$4.48

The ideal shoes for this season of more walking than ever! Beautiful Autumn styles, concealing the bliss of arch shank support and metatarsal pads. Sizes 4½ to 9; widths, AA to EE.

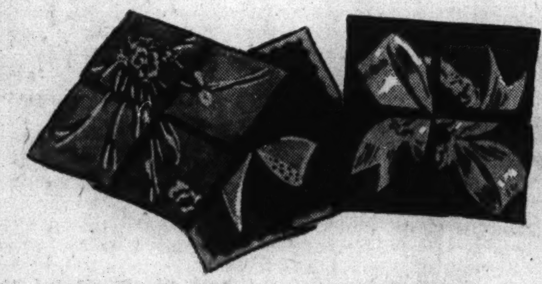

PRINTED 'KERCHIEFS

In Newest Fall Patterns

25c

Large size 'kerchiefs in a stunning array of new Autumn patterns and colorings. A splendid assortment from which you'll choose 'em by half-dozen.

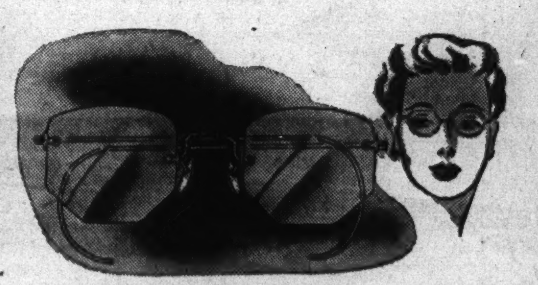

TORIC EYEGLASSES

Regular $9 Gold-Filled. For Near or Far Vision

$4.75 Complete

The most modern frames and rimless mountings. "Precision" sight test included. Other single vision glasses priced to $12.

Optical Dept. Directed by Dr. D. M. Appel, O. D. (Not in Indiana)

"W. B." FOUNDATIONS

Two Superb Models **$7.50**

Above-the-Average in Quality . . . For You With the Average Figure

Choose a built-up shoulder or a plain shoulder to meet your individual figure requirements! All side-hook with lined lace bra-top.

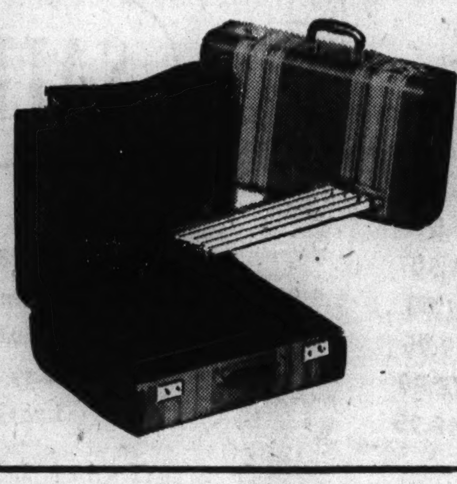

LUGGAGE ENSEMBLE

Both for **$14.45**

$5 Down; $1.25 Weekly

$18.95 value. This smart set consists of an overnite case and ladies' wardrobe. Of woven striped canvas, bound with split cowhide. Wardrobe has multiple dress fixture, holds 4 to 8 dresses.

18 Inch Zipper
Carryall Bag

$4.95 Value **$3.95**

Split cowhide leather bag with good zipper fastener. Ideal for servicemen.

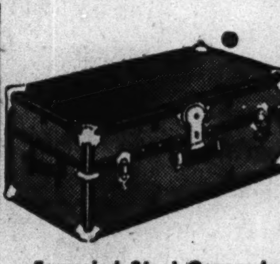

Enameled Steel Covered
Student Locker

$4.45

With removable inner tray, drawbolts and snap spring lock.

Regular $29.95 Value
Wardrobe Trunk

$9 Down; $1.25 Weekly **$24.95**

Full size; fibre construction. Bulge lift type. With 6 hangers, four drawers, shoe space, inner locking device.

For a Limited Time Only

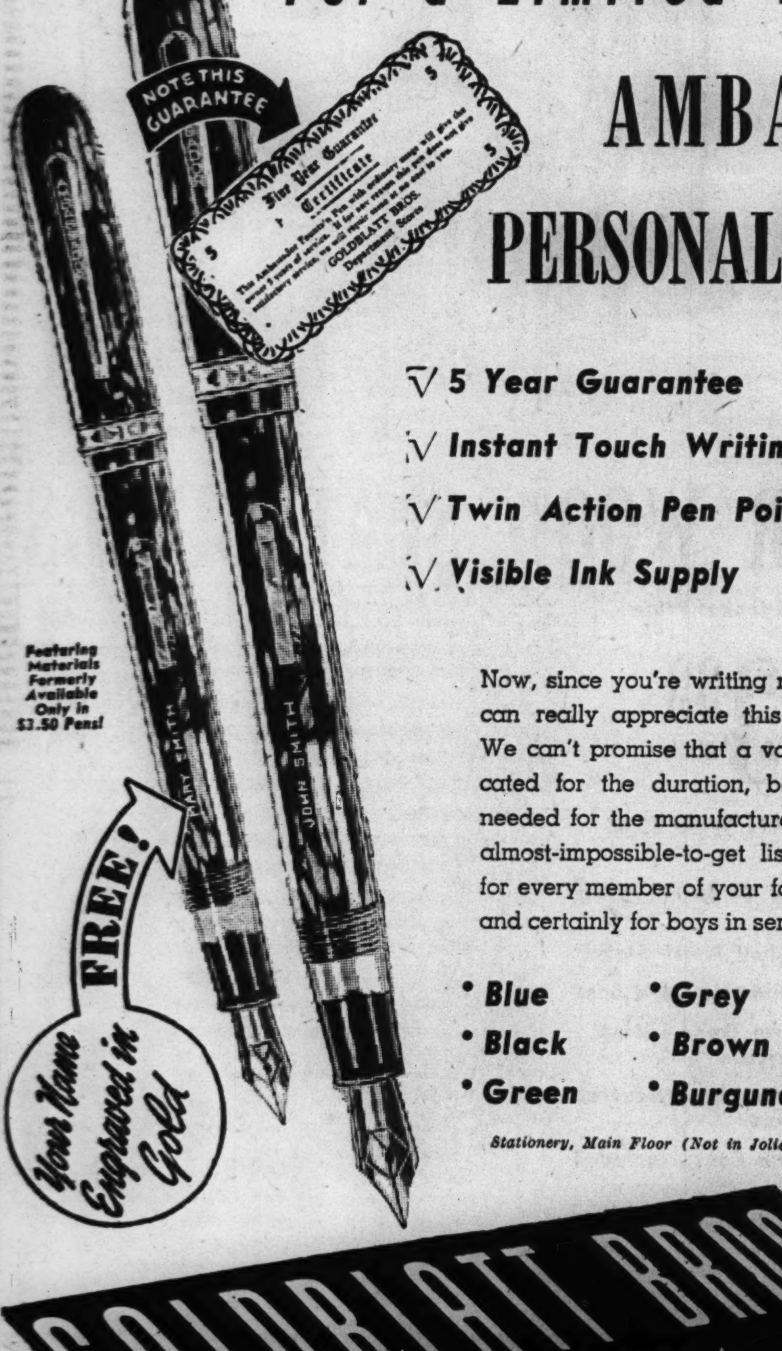

Featuring Materials Formerly Available Only in $3.50 Pens!

AMBASSADOR PERSONALIZED PENS

√ ***5 Year Guarantee***
√ ***Instant Touch Writing***
√ ***Twin Action Pen Point***
√ ***Visible Ink Supply***

69¢

Now, since you're writing more than ever before, you can really appreciate this tremendous, timely offer! We can't promise that a value like this will be duplicated for the duration, because the raw materials needed for the manufacture of these pens are on the almost-impossible-to-get list! Buy now for yourself, for every member of your family, for future gift-giving, and certainly for boys in service who really need them!

- Blue
- Black
- Green
- Grey
- Brown
- Burgundy

Stationery, Main Floor (Not in Joliet)

GO TO
ARMY WAR SHOW
SOLDIER FIELD
SEPT. 2-12

GOLD COAST BED SHEETS

8 Year Laundry Tested!

81x99-In.
72x108-In. } **$1.59**

63x99-Inch Size $1.49
72x99-Inch Size $1.54
81x108-Inch Size $1.79

Pillow Cases to Match
42x36-In., 37c 45x36-In., 39c
45x38½-In., 42c

80-SQUARE ZIP PILLOW COVERS

To conserve your pillows. Bleached muslins with easy-to-work zipper opening. **54c**

Sugar Sacks
Washed. 100-lb. size. Soft and absorbent. 10 limit. Ea. **8½c**

Pillow Covers
Cordura or DuPont cloth. Dust and perspiration proof. **94c**

Comforter Covers
Fast color floral patterns. 72x84-in. Bound seams, rubber buttons. Color choice. **$2.29**

Linen Toweling
16-in.; Stevens. Bleached or unbleached; with smart colored borders. Yard. **20c**

EXQUISITE SCRANTON LACE CLOTHS

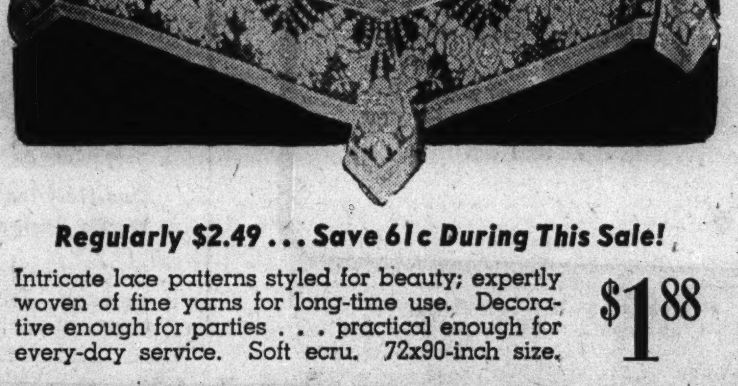

Regularly $2.49 . . . Save 61c During This Sale!

Intricate lace patterns styled for beauty; expertly woven of fine yarns for long-time use. Decorative enough for parties . . . practical enough for every-day service. Soft ecru. 72x90-inch size. **$1.88**

COMPARE OUR LOW PRICE ON CORDUROY

Favorite Narrow Wale in 20 New Colors

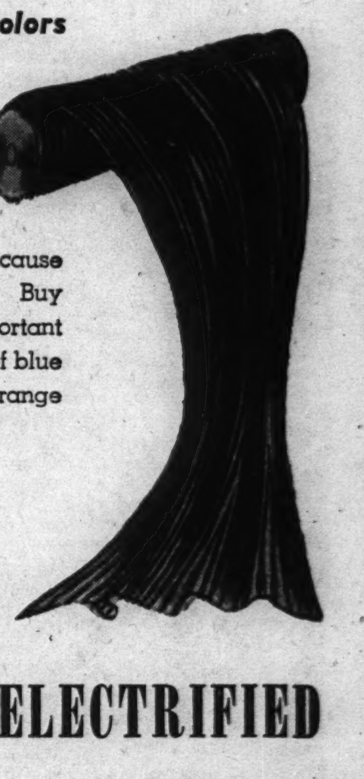

Imagine! You Now Pay No More Than You Did Last Year! **95c Yd.**

How is such tremendous value possible! Only because our buyers contracted for this fabric last year! Buy it for dresses, slacks, suits, jackets. Plenty of important colors: Turkey and fire red, peat brown, shades of blue and green and many others—the most complete range anywhere. Choose from 20 colors.

Spun Rayon Dress Fabrics, Yd. 39c

39-in. ribbed crepes, 30% Techa blend, others. Fabrics made to sell for 59c and 79c a yard! 39 inches wide. In brown, wine, oxford, bright red and other new fall shades.

REBUILT "SINGER" ELECTRIFIED SEWING MACHINES

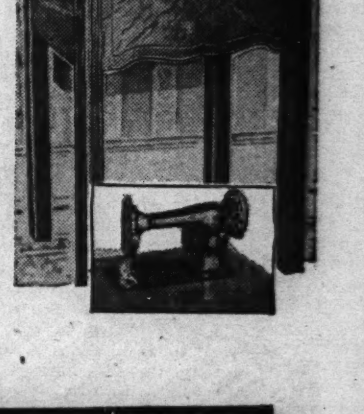

Worth All of $59.95 **$49.95**

Minimum Down Payment: $1.25 Weekly

Completely rebuilt for perfect performance! Electrified Singer head with a brand new motor. Rheostat and new walnut veneered console cabinet. All worn parts replaced and tested. Fully guaranteed.

Sewing Instructions Free!

GOLDBLATT BROS. *Department Stores*

STATE ST. STORE	On Broadway	On Lincoln	On Chicago	On Ashland	On 26th St.	On 91st St.	Chicago and	Hohman Ave.	645-665
State, Jackson, Van Buren	Near Lawrence	Near Belmont	Near Ashland	and 47th St.	and Christiana	and Commercial	Cass Streets	at Sibley	Broadway

GOLDBLATT'S FOR HOME NEEDS

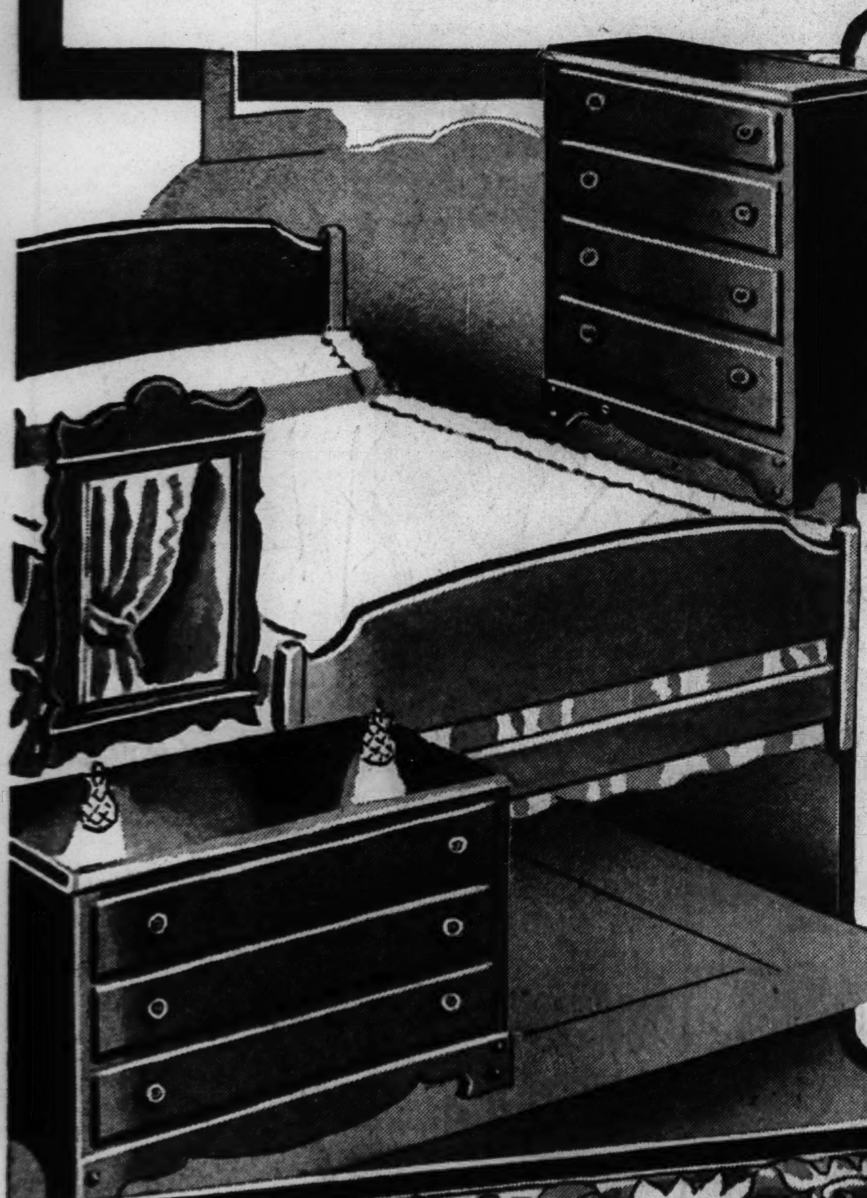

Traditionally American in Styling! Charming

3-Piece "Concord" MAPLE BEDROOM

$39.98

$9 Down, $1.25 Weekly

3 Drawer Dresser, Mirror
Big Chest with 4 Drawers
Full Panel Type Roomy Bed

- √Solid Northern Maple
- √Finished in Warm, Mellow Tone
- √Wooden Bee-Hive Hardware
- √Durable Peg-Type Construction
- √Substantial Platform Base Style

"HURT" ORIENTALS

Save 30% to 60%

Store Used and Repossessed Orientals at a Fraction of Their Original Price! This Is Your Opportunity to Get Those Precious Rugs You Wanted but Never Thought You Could Afford! At Our State St. Store Only.

Size	Description	When New	Sale Price
8.8x11.9	Sparta	$198.00	$119.50
9x12	Kerman	198.00	59.50
9x12	Chinese	198.00	69.50
8.8x11.9	Sparta	219.00	119.50
9x12	Chinese	229.00	79.50
9.4x12.6	Arak	179.00	59.50
8.8x12.6	Kerman	198.00	59.50
9x12	Chinese	198.00	69.50
9x12	Lillahan	198.00	89.50
9x12	Chinese	189.00	59.95
9x12	Kerman	189.00	79.50
9.6x12.10	Ghordes	189.00	59.50
3x5	Semi-Antique	39.50	9.99

Size	Description	When New	Sale Price
8x10	Chinese	$169.00	$59.50
8x10	Chinese	169.00	44.50
9.8x14.2	Sparta	298.00	69.50
10x13.6	Chinese	319.00	89.95
11.8x12.2	Ghordes	298.00	49.50
10.8x13.1	Mahal	319.00	89.50
10.4x13.10	Ghordes	298.00	79.50
10x15	Montaza	398.00	139.50
10x14.3	Agra	198.00	49.50
10x14	Chinese	349.00	159.00
10.6x13.9	India	298.00	79.95
10.8x14.10	Sparta	479.00	198.00
10x14	Chinese	398.00	98.95

Many More Items Not Listed—At Our State Street Store Only. Sizes on Orientals Are Approximate

Made to Sell for $24.98!

INNERSPRING MATTRESSES

$19.98

$5 Down, $1.25 Weekly

- √ Tempered Coil Unit
- √ Inner Roll Edge
- √ Rich Damask Tick

Here's a mattress that gives you the most for your money . . . quality, comfort, durability and low cost! Button tufts, quilted pre-built borders. Full size only. Priced at real savings!

GOLDBLATT BROS. Department Stores

GENEROUS EXPANSE OF 172 INCHES TO THE PAIR

PRISCILLAS LAVISH WITH CUSHION DOTS

This Is a Usual $3.29 Value!
But Tomorrow You Pay Only →

$2.59 pr.

Just the fall tonic your windows need after a hot summer! Gay, light-hearted grenadines showered with an abundance of plump cushion dots. Deep, fluttering ruffles complete the soft beauty of these curtains. 172 inches across; wide enough to fit across two or even three windows generously! 2½ yards long. In soft cream or ecru shades. Only 1,000 pairs to sell at this money-saving price, so hurry! Come to Goldblatt's where quality is high and prices wonderfully low! . . . .

375 Fluffy Priscillas . . . . . Pr. $1
72 and 90-in. wide to the pair. 2 1/6 and 2-yds. 15-in. long. $1.49 value!

275 Fish Net Panels . . . . Ea. 59c
47-in. wide and 2 1/6-yds. long. For practically any room! $1 values!

450 Celanese Panels . . . Ea. 94c
Washable! 44-in. wide, 87-in. long. Slight imperfects. Worth $1.69!

375 Tailored Panels . . . Ea. 66c
Pin cushion dots, madras weaves, others. 34-in. by 2 1/6-yds. 89c value!

475 Tailored Panels . . . Ea. 39c
Clearance of manufacturer's odd lots. Assorted lengths. Some 89c values!
State St. Only

85 Bathroom Curtains . . Pr. 49c
Pin dot grenadines in pastel colors. Trimmed with smart ball fringe.
State St. Only

550 Quaker Panels . . . . Ea. 77c
Assortment of lace panels. Clearance of odd lots! Some $1.49 values!
State St. Only

1,500 Rayon Panels . . . . Ea. 66c
"Walton" quality. $1.19-$1.49 values; slight imperfects. 4-15 alike.
State St. Only

SALE! 3 GROUPS OF DRAPERY VALUES!

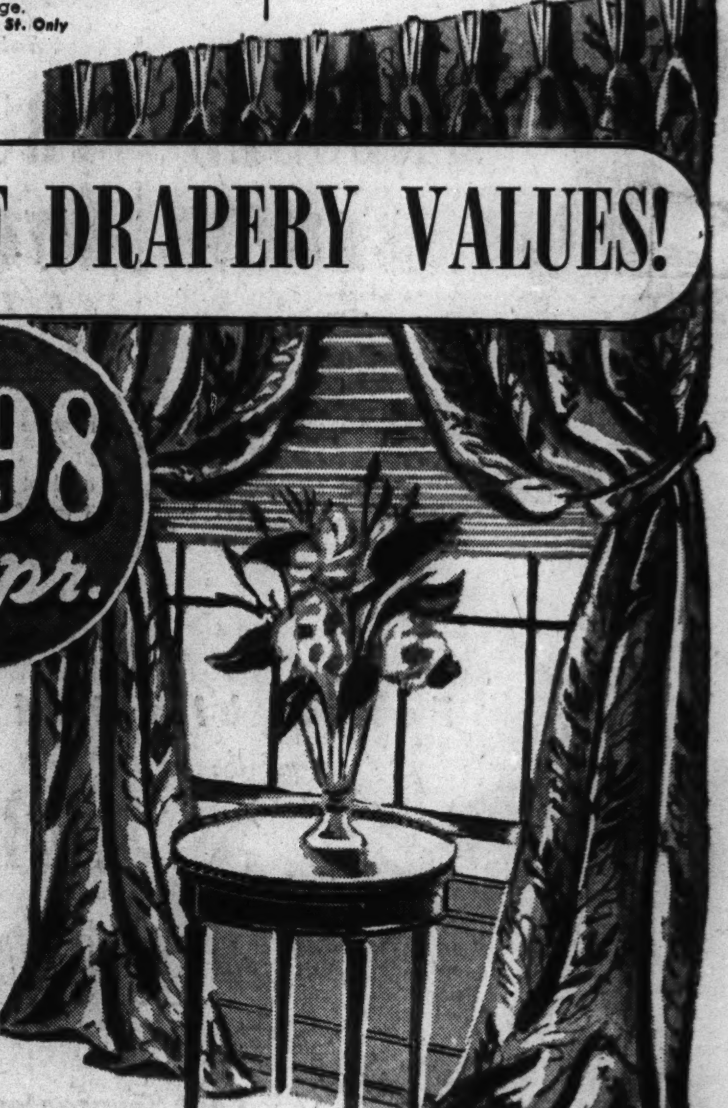

Group 1

$5.98 pr.

- √$8.98 Values
- √Spun Rayon Prints
- √Printed Textures
- √Gay Rayon Satins
- √Lustrous Damasks

All 48 inches wide. Spun rayons and damasks fully lined; the textures unlined. Fine variety of colors, patterns and color combinations. 2½ yards in length.

Group 2

Draperies—Some Worth $10.98

$8.98 Pr.

- √36-In. Printed Frosted Tropicals (Spun Rayon)
- √48-In. Printed Granites
- √48-In. Two-Tone Damasks
- √*48-In. Printed Pan-Americans!
- √2½ and 2¾ Yards Long

*Starred Item at State St. Store Only.

Group 3

Many Draperies Worth $5.98

$3.98 Pr.

48-in. printed ruff-tones, 48-in. rayon and cotton damasks, 36-in. printed rayon satins. 2½ yards long. Real "buys."

FLEXIBLE STEEL OR WOOD SLAT BLINDS

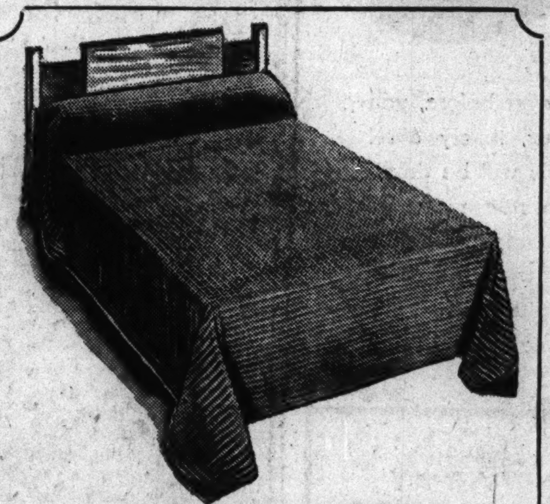

Lovely Chenille Spreads

One-Half Inch Waffle Design!

$3.97 Ea.

Closely crowded tufts on good quality sheeting. Dainty checks in rich solid colors or all white. Full or twin sizes.

23 to 28 Inches Wide

$3.33 Each

29 to 36 In. Wide, $3.66

All Are 64 Inches Long!

- √ Eggshell Finish Slats
- √ Automatic Cord Lock
- √ Worm Gear Tilting Device
- √ Harmonizing Neutral Tapes
- √ Facia Board Included

The steel slats have a baked enamel finish; wood slats a high grade lacquer finish. Attractive and so easy to keep clean! Adds a note of charm to any room!

STATE ST. STORE	On Broadway	On Lincoln	On Chicago	On Ashland	On 26th St	On 91st St.	Chicago and	Hohman Ave.	645-665
State, Jackson, Van Buren	Near Lawrence	Near Belmont	Near Ashland	and 47th St.	and Christiana	and Commercial	Cass Streets	at Sibley	Broadway

Part 6 | Music Drama Movies

Chicago Sunday Tribune

THE WORLD'S GREATEST NEWSPAPER

Part 6 | Homemakers Education

AUGUST 30, 1942

Clotilde Patterns Fashioned for the 1942 Autumn School Season

By CLOTILDE

AUTHENTIC fashion surveys reveal what the 1942 co-eds prefer in back-to-campus wardrobes. Droopy socks and sweaters are out; simple, trim, exquisitely tailored models are in. These 15 pattern choices are for schoolgirls of all ages.

No. **3522**—The basque-dirndl, an easy model to make and wear, handsome in the high shades and in many fabrics. Designed for sizes 12, 14, 16, 18, and 20, and 36, 38, and 40 inch bust measurements. Size 16 requires 3⅛ yards of 39 inch material.

No. **2646**—That wardrobe indispensable, the jumper frock. Designed for sizes 12, 14, 16, 18, and 20, and 36, 38, 40, 42, 44, 46, and 48 inch bust measurements. Size 36 requires 3⅛ yards of 39 inch material for jumper, 2 yards for blouse.

No. **2630**—The perfect school dress for sub-co-ed students, a simple, wearable, softly tailored model. Minimum of good material is required. Designed for sizes 8, 10, 12, and 14. Size 8 requires 1⅞ yards of 35 inch material, with ⅛ yard contrasting.

No. **2648**—The darling of the season, the peg-top dress. Designed for sizes 10, 12, 14, 16, 18, and 20. Size 16 requires 3¼ yards of 39 inch material.

No. **2650**—Draped in only the right places, this campus date frock is suavely styled. Designed for sizes 12, 14, 16, 18, and 20, and 36, 38, and 40 inch bust measurements. Size 16 requires 3⅜ yards of 39 inch material.

No. **2625**—Just like big sister's, this jumper frock will please the small fry. Designed for sizes 6, 8, 10, 12, and 14. Size 8 requires 1¾ yards of 35 inch material for jumper, 1⅜ yards for blouse.

No. **3181**—Prominently featured campus fashion, the basque-dirndl. Designed for sizes 10, 12, 14, 16, 18, and 20. Size 16 requires 2¾ yards of 35 inch material for jumper, 1¾ yards for blouse.

No. **3590**—Typical of the current trend toward wardrobe simplicity is this two-piecer. Designed for sizes 10, 12, 14, 16, 18, and 20. Size 16 requires 3⅝ yards of 39 inch material.

No. **3591**—Good investment at any time is a two-piece suit. Designed for sizes 12, 14, 16, 18, and 20, and 36, 38, 40, 42, and 44 inch bust measurements. Size 36 requires 4½ yards of 35 inch material or 2⅞ yards of 54 inch.

No. **3555**—For cycling, the indispensable culotte in wool or crêpe. Designed for sizes 10, 12, 14, 16, 18, and 20, and 36, 38, and 40 inch bust measurements. Size 16 requires 1⅞ yards of 35 inch material for culotte and 1¾ yards for blouse.

No. **2080**—Smart and easy-to-make topper. Designed for sizes 12, 14, 16, 18, and 20, and 36, 38, and 40 inch bust measurements. Size 16 requires 2¼ yards of 54 inch material.

No. **3582**—Fabric conservation skirt with a single plait in front, easy on yardage. Designed for sizes 24, 26, 28, 30, and 32 inch waist measurements. Any size requires 1 yard of 54 inch material or 1⅝ yards of 35 inch fabric.

No. **2616**—A campus essential, the slack suit. Designed for sizes 12, 14, 16, 18, and 20, and 36, 38, 40, and 42 inch bust measurements. Size 36 requires 3 yards of 35 inch material for jacket; slacks with jumper top, 3⅜ yards of 35 inch material; slacks alone, 2¾ yards of 35 inch.

No. **2652**—Versatile jacket, skirt, and jerkin. Designed for sizes 10, 12, 14, 16, 18, and 20. Size 16 requires 2¼ yards of 35 inch material for jacket, 2⅛ yards for skirt, ¾ yard of 54 inch for jerkin.

No. **2641**—It's a suit, it's a dress, it's a social success on the campus or off. Designed for sizes 12, 14, 16, 18, and 20, and 36, 38, 40, 42, 44, 46, and 48 inch bust measurements. Size 36 requires 2¾ yards of 54 inch material or 4⅛ yards of 39 inch.

Order Blank

CLOTILDE PATTERNS ARE 10 CENTS EACH

CHICAGO TRIBUNE, P. O. BOX 537,
Grand Central Annex, NEW YORK CITY

Inclosed please find $...... Please send me the Clotilde Patterns listed below:

No. 3522.	Size....	No. 2625.	Size....	No. 2080.	Size....
No. 2646.	Size....	No. 3181.	Size....	No. 3582.	Size....
No. 2630.	Size....	No. 3590.	Size....	No. 2616.	Size....
No. 2648.	Size....	No. 3591.	Size....	No. 2652.	Size....
No. 2650.	Size....	No. 3555.	Size....	No. 2641.	Size....

Write plainly, giving size of patterns desired. Include 10 cents in stamps or coin, plus 2 cents to cover mailing cost (coin preferred; wrap it carefully), for each number.

Name ....

No. and St.....................................

City and State.................................

Our Drama Critic Envies St. Louis Its Municipal Opera

Wonders Why Chicago Can't Do the Same

By Cecil Smith.

This piece is inspired by pure, undisguised envy. It answers the question, what has St. Louis got that Chicago hasn't got? And I hope it answers that question in terms that will wound our own civic pride, even if only ever so slightly.

Some weeks ago when Artur Rodzinski conducted Jerome Kern's orchestral "scenario" on tunes from "Show Boat" at Ravinia, my slumbering affection for the mellowest and most panoramic of American operettas was awakened. I determined to make a trip to St. Louis to see "Show Boat" on the stage when it was revived by the municipal opera, and a few days ago I was happily able to fulfill my resolve.

As a result of an evening at the open air theater in Forest park, my literary intentions changed. I had expected to devote this space to a reassessment of the values of "Show Boat," 15 years after its first presentation. But the municipal opera project is too big and too stirring a fruition of St. Louis' civic co-operation to be treated entirely in terms of a single production. It is a unique and wonderful enterprise, and one we ought to emulate here in Chicago.

• • •

Every night during the summer, 10,000 people and more spend an evening under the stars, in a wooded park setting, seeing and hearing elaborately staged operetta and musical comedy performances. Most of the attractions are revivals of tested favorites, such as "Hit the Deck," "The New Moon," "Sally," and even the time honored "Wizard of Oz." For variety and spice, a novelty or two reaches the boards each summer, and some of these, like last year's "Sunny River," are ultimately given on Broadway.

The staging of these works is like nothing you will see anywhere else. The theater itself covers the slope of a natural amphitheater, with a truly enormous stage at the bottom of the incline. I suppose the stage and backstage facilities cover an area of two or three city blocks. Spectacular stage effects are the order of the day; in "Show Boat" the '93 World's Fair midway scene extended back some 300 feet into the rear depths of the stage, and the vista of distance, enhanced by good lighting, was really quite superb.

• • •

All the settings—and you have no idea what paraphernalia are required to fill so huge a stage—are mounted on rollers. When the floodlights are turned off at the end of each scene, a battalion of scene shifters makes quick work of the changes, so that the production moves swiftly without cumbersome interludes of inactivity. The backstage lighting controls fill a room as large as your living room, so that a discriminating range of lighting effects is possible on the stage.

From the blacked-out stage, during the intermission, I was allowed to look out over the huge audience, ranged in fan shaped pattern away back to the classic colonnade at the top of the hillside. Close at hand, just beyond the orchestra pit, were the $2.20 customers. As the distance increased, the price scale decreased. At the back—or the top—of the amphitheater were 1,700 free seats and additional standing room; this free space is guaranteed in perpetuity by the terms of the city's gift of park space to the Municipal Opera association.

Altho the management had generously provided me with a good seat down in front, I spent a part of the second act becoming acquainted with the free section—listening to the remarkably satisfying amplification, marveling at the excellent stage illusion from a block or so away, and watching the audience. I found that the free customers come to the municipal opera in the mood of relaxed enjoyment which also characterizes our own Grant park audiences. From bits of eavesdropping I discovered that many of the people had evidently seen "Show Boat" several times, for they spoke of the music and the singers with all evidence of affectionate and sustained acquaintance.

• • •

The St. Louis Municipal Opera ends its 24th consecutive season tonight. Back in 1919, when the theater was not much more than a series of concrete tiers, a group of civic leaders formed the institution as a nonprofit enterprise. These men, and other associates, became the guarantors of the first season. Since that time each of the succeeding 23 seasons has been underwritten by guarantors, but no single guarantor has yet been out of pocket. In every season but two, the municipal opera has operated at a profit; in two seasons small deficits were repaid out of accumulated reserves. All net profit is salted away for use in future years.

As is so often the case in such community enterprises, one traditional bit of sentiment has persisted thru these 24 years. On each side of the stage stands a great 70 foot oak tree. If these trees were cut down, an impediment would be removed from the free use of the full width of the stage. But these trees are dear to the heart of all St. Louisans and any suggestion that they might be destroyed would amount to treason. What if the trees are out of place in marine scenes, or in interiors? They are a part of the municipal opera, like the beloved sagging floors in our old Auditorium. It wouldn't be the same place without them.

• • •

From the beginning the management has had the good judgment to steer clear of the star system. Emphasis is always placed on the operettà itself. The casts are uniformly capable, tho usually unsensational. But many a featured performer has obtained his start in St. Louis and has gone on to national prominence. The vast audience has a great deal of fun picking the winners in each cast. The artists who are outstandingly successful win the permanent allegiance of the audience and many of them are called back year after year.

It would have been unthinkable, for instance, if Gladys Baxter, a great St. Louis favorite, had not sung there this year. So she was engaged for "Show Boat," tho the Helen Morgan part was hardly suited to her cultivated vocal delivery. I felt sorry for Miss Baxter in an assignment so hostile to her temperament; but not so the audience, for every one was delighted to have her back, and it did not matter that she was miscast.

A potential new star also emerged in "Show Boat." When the Negro baritone who had been engaged to sing "Ol' Man River" came down with laryngitis just before the opening, a white baritone named John Tyers, who had been limited to smaller rôles, was summoned to put on burnt cork and take over. Possessed of a sturdy, smooth, and well schooled voice, he made the hit of his life, and probably is now on the threshold of a fine career.

• • •

As for "Show Boat" itself, it still remains, for my money, the greatest American musical comedy. Its subject matter goes deep into the heart of our pioneer history. Its story, seen thru the life experiences of Magnolia and Ravenal, is genuine and touching. And what a score! Those effortless, lyrical melodies follow one another with astounding prodigality, and there isn't a poor tune in the score. With two of the original principals in the cast—Norma Terris as Magnolia and Sammy White as Frank—my nostalgia was unconquerable. Why doesn't any one write musical comedies like "Show Boat" now?

Perhaps the moral lesson of the municipal opera, as far as Chicago is concerned, cannot be applied until after the war. Certainly it would be injudicious to try to present operetta here under makeshift circumstances. But surely we ought to look forward to the day in which our summer musical schedule can be expanded to include a season of these delightful works, handsomely produced in a theater built for the purpose.

STAR IN NEW MUSICAL

In "Best Foot Forward," the George Abbott musical comedy opening at the Erlanger theater next Sunday, Joy Hodges appears as a Hollywood glamor star who visits a prep school campus.

CHICAGO PLAYBILLS

CONTINUING:

"Good Night, Ladies," farce by Cyrus Wood, with Buddy Ebsen and Skeets Gallagher; Blackstone theater; 21st week.

"My Sister Eileen," comedy by Jerome Chodorov and Joseph Fields, with Effie Afton, Peggy Van Vleet, Philip Loeb, and Guy Robertson; Harris theater; 16th week of return engagement; 48th week in Chicago.

COMING:

"Best Foot Forward," musical comedy with book by John Cecil Holm and songs by Hugh Martin and Ralph Blane, featuring Joy Hodges and Marty May; Erlanger theater; opens Sept. 6.

"Junior Miss," comedy by Jerome Chodorov and Joseph Fields; Harris theater; opens Sept. 21.

"The New Hellzapoppin of 1942-'43," revue, with Jackie Gleason and Lew Parker; Erlanger theater; opens Sept. 28.

"Spring Again," comedy by Isabel Leighton and Bertram Bloch, with Grace George and C. Aubrey Smith; Selwyn theater; opens Sept. 12.

"Porgy and Bess," folk opera by George Gershwin and Du Bose Heyward; opens Oct. 12 in an unnamed theater.

New Robert Turney Play Deals with U. S. in 1861

Margaret Hewes is interested in producing a new play, said to be timely in character, by Robert Turney, author of "Daughters of Atreus." The theme deals with the United States in 1861, and shows how the country then faced a crisis similar to the present one.

N. Y. Repertory Theater Is Plan of Grace Moore

Grace Moore—of the opera, and, perhaps again soon, the screen—is laying plans for a repertory theater on Broadway for the presentation of operettas, both old and new. If the project takes shape, she will be associated with Russell Lewis in the management. Miss Moore and other ranking singers would participate, and the prices would be kept low.

She does not think of the project as a one-season affair. "It's an institution," she explains. "This will be the first of its kind in this country, and it will be based, more or less, on the European repertory theater. Such a theater will give a wonderful outlet for contemporary composers [one already approached is Kurt Weill], authors, and scenic designers."

Miss Moore now hopes to get the project under way in January. She plans to appear in the opening production, which is to be "La Belle Hélène," the operetta written by Offenbach and Halevy in the 19th century. A swing version of "La Belle Hélène," employing Negro performers, was presented at Westport, Conn., a year ago.

Miss Moore's version of "La Belle Hélène" would not be swung, but it would be modernized and "streamlined." The prima donna, of course, would appear as Helen. After the run of "La Belle Hélène" other operettas would be brought forward, always with headline singers. One young artist who has been approached is Wilbur Evans, the Metropolitan Opera baritone who has been winning great success wherever he has sung.

CLASSICAL RECORDINGS

The astoundingly small number of recordings available of the works of the distinguished 19th-20th century French composer, Vincent d'Indy, has been augmented recently by a Victor pressing of the Symphony on a French Mountain Air, for orchestra and piano. The orchestra is the San Francisco symphony under Pierre Monteux's direction. The pianist is Maxim Shapiro.

This symphony is a work which deserves to be more widely known in this country than it is. The mountain air on which it is based is of rare beauty, and the composer's aristocratic taste and splendid grasp of the materials of his art are apparent in the wholly satisfying treatment he has given it.

Mr. Monteux's genius for projecting the qualities of French music are known everywhere. The recording which he has turned out is one which will be treasured by all collectors who value the reticence, the polish, and the adult content of this type of music.

By the way, the Symphony on a French Mountain Air is a much earlier and simpler work than d'Indy's relatively familiar [in Chicago at least] second symphony. It dates from 1886, when the composer was in his middle thirties.

Notes of the Theater

Next Sunday evening at the Erlanger theater "Best Foot Forward" raises the curtain on the autumn drama season. Produced and directed by George Abbott, the musical comedy achieved a prosperous run of nine months last season in the Ethel Barrymore theater in New York. John Cecil Holm wrote the book, which derives its complications from the unexpected visit of a movie star—Joy Hodges—to the campus of a prep school at prom time. The tunes, which have been widely complimented, were composed by Hugh Martin, in collaboration with Ralph Blane as lyricist.

Mr. Abbott planned "Best Foot Forward" at a time when the draft first began to threaten the ranks of male theatrical performers. To insure a safe margin of two or three years, he determined to recruit almost his entire company from teen age players. Many of the youthful participants were chosen in auditions held in several key cities. Two of them—Maureen Cannon and Gil Stratton Jr., are Chicagoans. In addition to Miss Hodges, the only other important adult in the cast is Marty May, veteran comedian, who last appeared here in "Three After Three."

Maureen Cannon. [Murray Korman Photo.]

Jo Meilziner designed the scenery and plotted the lighting, and Miles White conceived the costumes. The dances were directed by Gene Kelly, the elusive young man who failed to appear here in "The Time of Your Life" and "Pal Joey," the two entertainments in which he made a name for himself. He did visit Chicago in "One for the Money," if your memory goes back that far.

The Theater Guild is terribly angry at this department, and, we regret to say, with good reason. The typewriter's devil got busy and instructed the keys to write that "Spring Again" would be the first subscription item this fall. It won't; in fact, "Spring Again" won't be a subscription item at all. What we should have said was "Junior Miss," and we say it now. Beginning on Sept. 21, at the Harris theater, Theater Guild subscribers will receive their allotted seats for "Junior Miss" during the three first weeks of the engagement. Our false announcement, says the Guild office, "created panic" among the subscribers.

"Spring Again," which—let us repeat—will not be a subscription play, has moved its opening along to Oct. 12, a week later than originally announced. The theater will still be the Selwyn, and the cast will be unchanged, with Grace George, C. Aubrey Smith and Joseph Buloff in the leading roles.

"Porgy and Bess" also seems to think it will come to Chicago on Oct. 12. This announcement creates an air of mystery. Where will it play? The Grand Opera house has sold its soul to the movies, alas, alas, and will not be available to legitimate bookers. The Erlanger surely does not expect "The New Hellzapoppin'" to expire after two weeks. The Harris and Selwyn will be taken by "Junior Miss" and "Spring Again," and "Good Night, Ladies" is at the Blackstone for life. That leaves the Studebaker unaccounted for, unless there is truth in the rumor of a revival of "Dracula" with Bela Lugosi — a rumor still unverified at press time. Even if the Civic theater were to be brought back from limbo, its capacity would be too small for a musical with a large pay roll; conversely, the Civic Opera house would be to large for good effect.

"Heaven Can Wait," a stage version of the movie filmed under the title, "Here Comes Mr. Jordan," will be the next production of the Actors Company of Chicago, under the direction of Minnie Galatzer. It will open in late September. "The Moon Is Down" will be given for the last time tonight.

The summer theater list has thinned out, and the season ends next Sunday in the remaining theaters. The Belfry players at Williams Bay are finishing off with the appropriately titled comedy, "Good-By Again," which is directed by Harold Gregory. The Shady Lane playhouse offers a gay '90s revival to its well fed customers.

When "Watch on the Rhine" returns to Chicago in the course of the winter, John Lodge will be missing from the cast. He has joined the naval reserve. Scott Colton has taken over his rôle. Two other changes have occurred in the cast. George Coulouris and Helen Trenholme have been replaced by Frederic Tozere and Eleanor Wilson. The three leading parts are retained by Paul Lukas, Lucile Watson, and Mady Christians.

Mary Garden and Grace Moore Plan Autobiographies

Two of the most famous of living sopranos, Mary Garden and Grace Moore, are working on their autobiographies. The former, who is now living in Aberdeen, Scotland, has the following to say in a letter to William H. Seltsam of the International Record Collectors' club:

"Yes, I am writing my book on a long and interesting career, but whether I shall ever permit it to be published remains to be seen. I have many houses of publishers after it, but I have not promised anything to any one. That will be settled when this awful, tragic war is over."

The tentative title of Miss Moore's book is "The Glory Road; the Saga of an American Singer."

Ed. Wynn's Son Given Lead in New Comedy.

Keenan Wynn, son of Ed Wynn, has been awarded the leading rôle of "Strip for Action," the new comedy by Howard Lindsay and Russel Crouse, adapters of "Life with Father." The comedy, to be presented in New York early in the fall, recounts the adventures of a burlesque troupe while preparing entertainment for an army camp.

EDUCATIONAL.

CHICAGO TECH
EST. 1904
The NATION Is Calling For Technical Men
Shorter time now required to qualify for these good positions. Find out how you can use your spare time here.
Days—EVENINGS
MEN of all ages with this training are needed on the home front.
WOMEN. Industry is calling for women trained as inspectors and draftsmen.
Investigate Now!
WAR PRODUCTION Opportunities in
• DRAFTING (Including Aircraft)
• WELDING
• RADIO
• INSPECTION
• ENGINEERING
• ARCHITECTURE
• BLUE PRINT READING
• ESTIMATING-BUILDING
Registration Now Open Evenings
39th Year
CALL, WRITE or PHONE CALUMET 8200
Call—Write or Phone for free "BLUE BOOK"
Open Daily Until 9 P. M. Saturday to 5 P. M.
★ Chicago Technical College ★
41 TECH BLDG., 2000 SO. MICHIGAN AVENUE

AVIATION NEEDS YOU
AU
400,000 TRAINED MEN REQUIRED
Help Design, Build and Maintain 185,000 Planes (U. S. Govt. quota). Get the training—become a NECESSARY MAN in a NECESSARY INDUSTRY. Enroll Now at Aeronautical University. Courses in:
AERONAUTICAL ENGINEERING
(B. S. degree 2 years)
AERONAUTICAL DRAFTING
(3 months)
AIRPLANE and ENGINE MECHANICS
(8 months qualifies for Government C.A.A. Certificates and Civil Service)
1. Accredited by the United States Army Air Corps . . . 2. Listed by the United States Office of Education . . . 3. Registered by the Illinois State Board of Education . . . 4. Certified for mechanical training by the U.S. Civil Aeronautics Board.
Call, write or telephone for full information and catalog.
More Than 1000 Students Now Enrolled
All Qualified Graduates Placed
AERONAUTICAL UNIVERSITY
1338 S. Michigan Blvd., Chicago, Ill.
Telephone: Victory 2733
Estab. by Curtiss-Wright, 1929

SPEEDWRITING 8 WEEKS
The Shorthand using ABC's. Not a machine. 100 words a minute in 8 weeks.
Alert adults, prospective officers or draftees, married women, all office workers qualify easily in shorthand-typing for every exacting business use, including government positions paying $1,440 a year to start. Come in—demonstration daily.
REVIEW COURSES IN BOOKKEEPING—ALL SYSTEMS SHORTHAND
THE ONLY SCHOOL with 5 live switchboards, 4 trunks where you finish "solo" on busy outside board. $7 complete.
COMPTOMETER
6-8 wks. Includes Burroughs and Electrics. Complete in every detail. $40.00—no time limit. Special graduate teachers. More openings than we can fill. Call and read letters from grads. recently placed. Est. 1887. Fra. 4122. 190 N. State.
WALTER D. HARRIS, B. S., M. A., President
Chicago Business College

SECRETARIAL
and Stenographic Training in Shortest Possible Time
Training at the Academy Will Do for you These Three Things:
• Your training will be thorough and complete.
• You will be ready for a position in shortest possible time.
• You will be Placed as soon as you finish training.
INQUIRE FOR DETAILS,
ACADEMY OF BUSINESS
30 W. Washington. FRA. 0144

Fashion Institute
Learn Fashion Designing from a designer who was called upon to design for the leading motion picture studios in Hollywood. Extensive experience with prominent dress manufacturers. Dress Designers are in demand NOW. Train for a big paying job by taking our Home Study Courses. Learn in your own home at your own convenience. Write for additional information.
619 N. Michigan Ave., Chicago, Ill.

PISTAKEE BAY SCHOOL FOR BOYS. 55 mi. from Chicago. 8th grade thru high school. Swimming pool, sailing and all sports. Reas. Write for illus. Catalog T.
EDW. BOUMA, M. A., Headmaster, McHenry, Ill.

Metropolitan BUSINESS COLLEGE
FALL TERM BEGINS SEPT. 8
Metropolitan training prepares you for better-paying positions. Employers throughout Chicago and the Mid-West prefer M. B. C. graduates for key positions.
Intensive Victory Courses—short-cuts to quick employment.
Complete Business Training for Careers. Munson, Pitman, Gregg, Speedscript. EVENING SCHOOL—same instruction. Free placement.
There is a Metropolitan Business College near your home:
37 S. Wabash Ave........RANdolph 2637
Lincoln Ave. and Roscoe..GRAceland 2227
9 S. Pulaski Road..........NEVada 3680
11324 S. Michigan Ave....PULlman 6594
1954 N. Western Ave.....ARMitage 8011
1118 Lake St. (Oak Park)..VILlage 5880

Complete
STENOTYPE SECRETARIAL COURSE
featuring the modern machine way in Shorthand, and including Business English, Bookkeeping, Typing, Filing, Office Practice, Secretarial Training.
DAY SCHOOL EVENING SCHOOL
Classes Now Forming
Convenient Terms — Free Placement
Write, phone or call for literature
Stenotype School of Chicago
9 W. Washington RAN. 4540

School of the ART INSTITUTE OF CHICAGO
Day and Evening Classes begin September 21
NEW EVENING CLASSES for Military and Civilian Defense use.
COMPLETE PROFESSIONAL TRAINING IN ALL ART SUBJECTS.
Certificates, Diplomas, Degrees offered. For Information: Address SCHOOL OFFICE (CT) THE ART INSTITUTE, or call CENtral 7080.

The RAY Schools
Students Prepared for Professional Contacts
PHOTOGRAPHY, ADVERTISING COPY AND LAYOUT, COMMERCIAL ART AND ILLUSTRATION, MERCHANDISING, LETTERING, DESIGN, COLOR, AIR BRUSH TECHNIQUE, PHOTO-RETOUCHING, INDUSTRIAL DESIGN, WINDOW DISPLAY, FASHIONS
Personal Training • Individual Advancement
116 SOUTH MICHIGAN BOULEVARD, CHICAGO • • • DEPT. T

LORING SCHOOL
Day School for Girls
6th grade through high school. Accredited. 63rd year. Moderate rate. Small classes. 10650 S. Longwood Drive. Phone Bev. 7461.

EDUCATIONAL.

HIGH SCHOOL FOR ADULTS
Complete in 12 to 15 months
Day—Evening—Home Study
If you are an adult and desire to get a thorough High School education in the shortest possible time, call or visit this Outstanding Preparatory School.
Hundreds of men and women obtained their High School education at the Academy in 12 to 15 months—most of whom are now enrolled in outstanding colleges and professional schools.
Old Established School
High Academic Standing
Complete Laboratory Facilities
PRE-LEGAL IN 9 MONTHS
Registration Now in Progress
ACADEMY FOR ADULTS
30 W. Washington St. Franklin 0144

Famous Career Schools of the Central West
VOGUE SCHOOL
Of Fashion Art and Interior Decoration
DRESS DESIGN, FRENCH CUTTING, PATTERN-MAKING, LINE, COLOR, FABRIC ANALYSIS, STYLING, BUYING, MERCHANDISING, PHOTOGRAPHY, SHOPPING SERVICE, MODELING, STYLE REPORTING, MILLINERY, FASHION ADVERTISING, FASHION ILLUSTRATION, INTERIOR DECORATION.
Students Prepared for Professional Contacts
Entrance—Sept. 2, 3, 8, 15, 22, 29; Oct. 6
Day — Half Day — Evening — Saturday
116 S. MICHIGAN Blvd., Chicago, Dept. T
Personal Training • Individual Advancement

CHICAGO KENT COLLEGE OF LAW
Established 1887
Independent—Endowed—Non-Sectarian
Afternoon and Evening Classes
OPEN FOR REGISTRATION
10 N. Franklin St. Tel. Dear. 8885

ELGIN ACADEMY
Prepares boys and girls for leading colleges and scientific schools in atmosphere of friendliness and enthusiasm. 95% of graduates in college. Excellent faculty, dedicated to sound scholarship, gives unusual individual attention. Music, Art courses. Dramatics. Shop, Gym, Pool. Sports for all. One hour from Chicago. Chartered 1839. Earl G. Leinbach, A. M., Headmaster, 225 Academy Place, Elgin, Ill.

HIGH SCHOOL IN MONTHS, NOT YEARS
Expert Instruction—Day & Eve. Classes
NOW IN OUR 18TH YEAR
College Preparatory School
23 E. JACKSON WEBster 2448

EDUCATIONAL.

JOBS In Your Country's Service
There are many other ways to serve than in the fighting forces. Business and government require men and women trained in
ACCOUNTING AND BUSINESS ADMINISTRATION
Theirs is the job of keeping the armed forces supplied with food and military equipment. Walton's new streamlined, intensive training is planned to place you in one of these responsible positions quickly.
STENOGRAPHIC AND SECRETARIAL SCIENCE
Taught the new Walton way, also leads to rapid advancement in all branches of industry and government services, evidenced by the experience and success of Walton graduates.
DAY AND EVENING CLASSES
Also Home Study Instruction
Free Student Placement Service
Write, telephone or come in for full information
Telephone WABash 2687-88-89
1161 McCormick Building
332 S. Michigan Avenue
WALTON SCHOOL of COMMERCE

Special Evening Classes
WAR COST ACCOUNTING
Streamlined training to prepare quickly for handling the many cost accounting problems raised for every company by war conditions and government regulations.
COURSE I. For beginners. No previous accounting training or experience necessary. Includes foundation work on bookkeeping and accounting and practical cost accounting with special emphasis on war industries cost accounting. Thirty weeks.
COURSE II. General and standard costs. Covers basic cost accounting, standard costs and distributive cost accounting with special attention to war cost accounting. Seventeen weeks.
COURSE III. Standard costs. Short, streamlined course for accountants. Highly specialized with full adaptation to government cost accounting requirements. Six weeks.
All courses one evening a week. Moderate cost—easy terms.
For full details, write, phone or come in.
Open Evenings and Saturday
LASALLE SCHOOL of ACCOUNTING
9 W. Washington RANdolph 4540

TRAIN NOW for Good Paying Trades
WELDING ARC, GAS, AIRCRAFT
Short Courses WAR-TIME SPEED
DAYS EVENINGS SATURDAYS SUNDAYS
Important war industries need trained men. Prepare now. Practical individual instruction on modern equipment. 16th year. Call, phone or write now for Free Facts. Information Department open evenings until 9, Sundays 11 to 4. Phone: DIVersey 8633.
UTILITIES ENGINEERING INSTITUTE
21 Utilities Bldg., 1314 Belden Av., Chicago
1 Block South of Fullerton Avenue

ROOSEVELT MILITARY ACADEMY
"BUILDERS OF MEN"
Accredited. Personalized instruction. All sports. Riding at no extra cost. Moderate rate. Jr. school. 175 miles from Chicago. Catalog. Tel. Del. 6700 for information or write
Col. Karl J. Steuffer. Supt., Box T, Aledo, Ill.

TRAIN FOR Electricity
LEARN BY DOING
on real electrical machinery. Day or evening school. Visitors welcome, office open Monday, Wednesday and Friday evenings and every day including Sunday from 9 to 5.
COYNE ELECTRICAL SCHOOL • Dept. TR-14
502 S. Paulina St., Tel. Seeley 7722, Chicago

HIGH SCHOOL
In 12 to 15 Months. Day or Evening
LOW RATES. PAY AS YOU LEARN
Old established school. Free catalog.
COSMOPOLITAN PREPARATORY SCHOOL
180 W. Washington St. Tel. STAte 7280

EDUCATIONAL. EDUCATIONAL.

Comptometer School
Home School of the COMPTOMETER, ADDING and CALCULATING Machine.
To meet today's emergency requirements, we have intensified our Comptometer Course, so graduates can more quickly step into positions waiting to be filled. High school graduation or its equivalent required for admission to the day school.
8 TO 10 WEEKS' COURSE
DAY AND EVENING CLASSES START EVERY MONDAY
Free Employment Service for Our Graduates
We have more employer calls than we are able to fill
COMPTOMETER CO.
1230 Merchandise Mart Chicago, Ill.
SUPerior 9603

LEARN Speedscript
Classes Begin Sept. 8
Metropolitan Business College leads again—offers new, streamline shorthand for war and defense jobs!
EASY TO LEARN • EASY TO WRITE • EASY TO READ
Attain speed of 150 words a minute in one-half to two-thirds usual time—get a 2-month employment start over other writers. SPEEDSCRIPT can be studied in Chicago ONLY at Metropolitan! Free placement service.
DAY AND EVENING CLASSES • ENROLL NOW
(Home-study course available)
Become a fast, accurate, in-demand SPEEDSCRIPT writer—call or write
METROPOLITAN BUSINESS COLLEGE
37 S. Wabash Ave., Randolph 2637 • Oak Park, 1118 Lake St., Vil. 5880

DePaul UNIVERSITY of Chicago
Secretarial School
offers special training in Shorthand, Typewriting, Secretarial Training, Bookkeeping and allied business subjects.
University Prestige, Model Office, Placement Bureau, Employment Clinic, Social activities, air conditioned classrooms.
Call, write or telephone Central 8194 for Catalog.
DE PAUL UNIVERSITY
Rm. 200—64 E. Lake St., Chicago

GEORGE WILLIAMS COLLEGE
Founded in 1890
Fall term starts September 29
A two-year fully accredited Junior College and a Professional School, training for the fields of Physical Education, Social Group Work, and Recreation.
Reserve Corps Training—
100% Placement of Graduates
Phone or write for catalog
5315 Drexel Midway 8910

FERRY HALL
Fully accredited academic courses for college preparation and college transfer. Secretarial studies, Home Economics, Art, Music, Dramatics. Beautiful campus on shore of Lake Michigan near Chicago cultural advantages. Golf, riding, swimming and other sports. 73rd year. Catalog.
Eloise R. Tremain, Box 7, Lake Forest, Ill.

SHORTAGE OF TEACHERS
TRAIN NOW FOR
Nursery School • Kindergarten • Primary
Pestalozzi Froebel Teachers College
Located in central Chicago. 47th year.
Phone WABash 6762 or write for catalog
Box 2, 410 S. Michigan Blvd., Chicago

ST. GEORGE SCHOOL FOR GIRLS
Boys Admitted to Kindergarten and Primary
A non-sectarian, accredited Boarding and Day School where every pupil is given special guidance and individual instruction. Cost is moderate. Ideal, healthful surroundings. Conveniently located. Visit the school or write. Address the
PRINCIPAL, 4545 Drexel Blvd., CHICAGO

HIGH SCHOOL AND PRE-LEGAL
IN SHORTEST POSSIBLE TIME
Thorough preparation for College entrance, law, nursing, engineering, C. P. A. and all pre-professional schools.
Est. 1892. State Chartered 1930
DAY AND EVENING CLASSES
(Ask About Our Home Study Courses)
15 CLASSROOMS
REAL SCIENCE LABORATORIES
Exceptionally Well Qualified Faculty
WE INVITE COMPARISON
NOW ENROLLING FOR FALL TERM
DONALD F. DODD, LL.B., LL.M., DIRECTOR
190 N. STATE ST. FRAnklin 4122-3-4-5
DODD-HARRIS SCHOOLS
STATE CHARTERED

moser BUSINESS COLLEGE
PAUL MOSER, J.D., PH.B.
Only Four Year High School Graduates Enrolled
Gregg and Pitman Shorthand. Day and Evening Courses. Evening Courses open to men and women. Next Classes for Beginners start August 31. Advanced Students may enter any Monday. Interesting Booklet sent free, without obligation—write or phone. No solicitors employed.
Also Special Intensive Course for College Graduates and Undergraduates. Starts Jan. 1, April 1, July 1, Oct. 1
116 S. Michigan Ave., Chicago, Randolph 4347

WAYLAND CO-EDUCATIONAL
ACADEMY—College preparatory. High scholastic standing. Small classes insuring individual attention. Social activities.
JUNIOR COLLEGE—Pre-professional, Liberal Arts and Secretarial courses. Fully accredited. Music, Dramatics. Fall Term begins September 14. Address inquiries: Registrar, Box 62, Beaver Dam, Wisconsin.
150 miles from Chgo.—Free from city tensions

MacCORMAC SCHOOL OF COMMERCE
Enroll Now for Fall Classes
Accounting, Shorthand, Stenotypy, Typewriting, Secretarial Training. Positions waiting for graduates.
Day & Eve. Call or phone for information
1170 E. 63rd St. Hyde Park 2130

INDUSTRIAL X-RAY
Large industries pay $180-$400 mo. for men or women who X-Ray castings and parts. We train you. Day or Eve. Free placement. Century College of Medical Technology, Industrial Division, 30 E. Adams. Fra. 8475.

Grant Park Concerts Begin Last Full Week Today

1942 Season Comes to End on Labor Day

By Edward Barry.

This last full week of the free Grant park concerts [the series ends Labor day] offers an almost bewildering variety of features.

One of the city's big radio orchestras, the orchestra of the Chicago Opera company, and orchestras assembled by two independent conductors will vie with one another for the interest of that large group which considers symphonic music the art's most satisfactory form. Band lovers have not been forgotten. After undergoing a near famine during recent days they will be given two chances to hear their favorite type of music this week.

The CBS orchestra under Caesar Petrillo, the opera orchestra under Kurt Herbert Adler, and an orchestra assembled by Walter H. Steindel will have one appearance each—tonight, tomorrow, and Friday, respectively. The Chicago Philharmonic orchestra under Richard Czerwonky has two conerts scheduled—one Tuesday and one Saturday.

The bands are Glenn Cliffe Bainum's [Wednesday] and Col. Armin F. Hand's [Thursday].

• • •

One must not jump to the conclusion that the orchestras are presenting serious music only and the bands light. Notice that the CBS orchestra is giving over the second part of its session to a program built on popular radio lines and that the Bainum band is presenting music by Franck, Debussy, and Stravinsky.

Rudolph Reuter. [Daguerre Photo.]

The soloists and assisting artists are even more varied than the orchestras and bands. Bill Snyder and Jerry Glidden, a piano duo, will appear tonight along with a wide assortment of CBS radio personalities. Helen Beatty, an operatic mezzo-soprano, makes her Grant park debut tomorrow. Tuesday's soloist is the Chicago pianist and teacher, Rudolph Reuter.

As if to emphasize the fact that there is no cut and dried distinction between orchestra and band programs, the Wednesday and Thursday soloists—John Neher, bass, and Philip Kinsman, baritone—will be serious singers, who will present operatic excerpts as their principal numbers. Friday the soprano, Nina Serena, makes her second Grant park appearance. Saturday the widely known radio baritone, Lawrence Salerno, will share solo honors with the equally famous organist, Irma Glen.

• • •

The Grant park band shell is located on the lake front opposite 11th street, convenient to bus, street car, elevated, and I. C. transportation. Concerts begin promptly. Programs for the week follow:

Tonight at 8.

CBS Symphony orchestra, Caesar Petrillo conducting; Bill Snyder and Jerry Glidden, duo pianists.

French Military March, from "Algerian" suite .... Saint-Saëns
Overture to "The Yellow Princess" .... Saint-Saëns
Petite suite .... Coleridge-Taylor
Malaguena .... Lecuona
Snyder and Glidden.
Fantaisie-Impromptu .... Chopin
Snyder and Glidden.
Spanish dances .... Moszkowski
[To be followed by a radio presentation featuring Vera Lane, Russ Brown, Jack Fulton, the King's Jesters, and Les Paul.]

Monday at 8.

Chicago Opera orchestra, Kurt Herbert Adler conducting; Helen Beatty, mezzo-soprano.
[To be broadcast by W-G-N from 8:30 to 9.]

Water music .... Handel-Harty
Symphony No. 35, D major ["Haffner"] .... Mozart
Voce di donna, from "La Gioconda" .... Ponchielli
Helen Beatty.
Lieti Signori, from "The Huguenots" .... Meyerbeer
Helen Beatty.
Overture to "Sicilian Vespers" .... Verdi
Excerpts from "The Valkyrie" .... Wagner
Mon coeur s'ouvre a ta voix, from "Samson and Delilah" .... Saint-Saëns
Helen Beatty.
Ouvre tes yeux bleus .... Massenet
Helen Beatty.
Waltzes from "Der Rosenkavalier" .. Strauss
"Pomp and Circumstance" march, No. 1 .... Elgar

Tuesday at 8.

Chicago Philharmonic orchestra, Richard Czerwonky conducting; Rudolph Reuter, pianist.

Passacaglia .... Stein
[First performance.]
Symphony No. 7, A major .... Beethoven
Overture to "Mignon" .... Thomas
Concerto for piano, A minor .... Schumann
Rudolph Reuter.
Rhapsodic dance, "The Bamboula" .... Coleridge-Taylor

Wednesday at 8.

Bainum's band, Glenn Cliffe conducting; John Neher, bass.

Trumpet Voluntary .... Purcell
Concert overture .... Tuthill
Chorale No. 2, for organ .... Franck
[Arranged for band by Percy Grainger.]
Song of the Golden Calf, from "Faust."
John Neher.
Sarabande .... Debussy
Russian dance .... Stravinsky
News reel .... Schuman
A modern rhapsody, "Headlines" ..... Colby
Pastoral mood .... Macklin
Invictus .... Huhn
John Neher.
Murals in music .... Bennett
La Sorella .... Gallini-Lang
Batuque fantasy .... Octaviano
El Relicario .... Padilla
Polka and fugue from "Schwanda" .... Weinberger

Thursday at 8.

American Legion band, Col. Armin F. Hand conducting; Philip Kinsman, baritone.

March, "Hands Across the Sea" ...... Sousa
Deep River .... arr. Gault
Waltz, "Mon Reve" .... Waldteufel
Selections from "Mlle. Modiste" .... Herbert
The Blind Ploughman .... Clarke
Philip Kinsman.
Excerpts from Wagner operas and music dramas .... arr. Godfrey
The Music Lesson [a community sing] .... compiled by Hand
"Pomp and Circumstance" march, No. 1 .... Elgar
Prelude and Siciliana, from "Cavalleria Rusticana" .... Mascagni
Aria from "La Gioconda" .... Ponchielli
Philip Kinsman.
Rondo Capriccioso .... Mendelssohn
March, "Hail to the Spirit of Liberty" .... Sousa

Friday at 8.

Symphony orchestra, Walter H. Steindel conducting; Nina Serena, soprano.

Overture to "The Yellow Princess" .... Saint-Saëns
Symphony No. 2, D major .... Beethoven
Voi che sapete, from "The Marriage of Figaro" .... Mozart
Nina Serena.
Dich teure Halle, from "Tannhauser" .... Wagner
Nina Serena.
Overture to "The Bat" .... Strauss
Waltz from "Eugen Onégin" .. Tschaikowsky
Jewel song, from "Faust" .... Gounod
Nina Serena.
My Hero, from "The Chocolate Soldier" .... Straus
Nina Serena.
Hungarian rhapsody, No. 2 .... Liszt
Polovetzian dances, from "Prince Igor" .... Borodin

Saturday at 8.

Chicago Philharmonic orchestra, Richard Czerwonky conducting; Lawrence Salerno, baritone; Irma Glen, organist.

Overture, "Fingal's Cave" ...... Mendelssohn
Symphony No. 8, B minor ["Unfinished"] .... Schubert
Eri Tu, from "A Masked Ball" .... Verdi
Lawrence Salerno.
Jurame .... Grever
Lawrence Salerno.
Waltzes, "On the Beautiful Blue Danube" .... Strauss-Czerwonky
Hymn of Glory .... Yon
Irma Glen.
Songs: [a] "Without a Song" ..... Youmans
[b] "Gwine to Hebb'n" .... Wood
[c] "Smilin' Thru" .... Penn
Lawrence Salerno.
Festival overture, "1812" ..... Tschaikowsky

TO CONDUCT FREE CONCERT

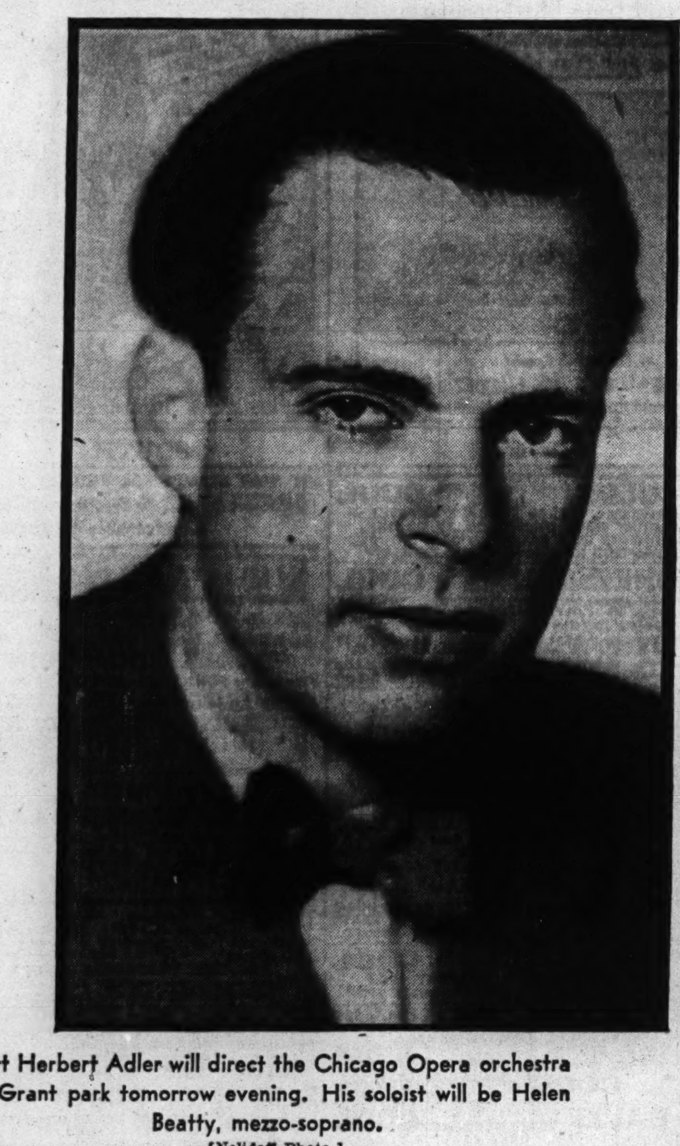

Kurt Herbert Adler will direct the Chicago Opera orchestra at Grant park tomorrow evening. His soloist will be Helen Beatty, mezzo-soprano. [Nelidoff Photo.]

Music News

Ernest Krenek, the widely known Vienna born composer of "Jonny spielt auf" and many other works, has been appointed professor of music and director of the department of music at Hamline university, St. Paul, Minn. His work will consist largely of supervising advanced and graduate work in musical composition. Mr. Krenek has recently completed a three year term as teacher of music at Vassar college. This summer he has been associated with the school of music of the University of Wisconsin.

Ernest Krenek.

Emery Darcy, who was known to Chicago's radio audiences about a decade ago as a baritone and who is now making a national career for himself as a tenor, will give a recital at the Oak Park and River Forest Township High school on Oct. 23. The event will be sponsored by the Siloam commandery, as a 60th anniversary celebration. Proceeds will go to the American Red Cross.

The Chicago Piano Symphony orchestra, of which Antoinette Rich is director, has three openings for young women pianists between 18 and 27 who are good sight readers and good musicians. Persons interested may write Miss Rich at 111 South Wabash avenue for full details and an appointment for an audition.

Ray Bolger Insured for $100,000 by Producers

Because his services are "extraordinary and unique," Ray Bolger, starring in the musical comedy "By Jupiter" in New York, has been insured for $100,000 by his producers, Dwight Deere Wiman, Richard Rodgers, and Richard Kollmar. The premium for the policy was $10,000.

"Lady in the Dark"

"Lady in the Dark," the Moss Hart-Kurt Weill play with music, in which Gertrude Lawrence is starred, begins its road tour in Philadelphia Sept. 28. Others in the touring cast will be Hugh Marlowe, Erick Brotherson, Willard Parker, and Margaret Dale. No definite date has been set for the Chicago engagement.

Symphonic Music Played in Palestine

In a recent dispatch from Tel-Aviv, Palestine, Peter Gradenwitz gives the following account of the activities of the Palestine Symphony orchestra:

"This year's Egyptian tour of the Palestine Symphony orchestra was led by Georg Singer, who made his first appearance in Cairo and Alexandria. A novel feature of the tour was the visit to military camps—some of them as much as 60 miles away from Cairo—by different chamber music combinations drawn from the orchestra. These expeditions have been christened "Musical Commandos" and they were enthusiastically received by Palestinian and British units serving in Egypt.

"The Palestine orchestra has come to play a definite part in the life of the forces in this part of the world. Of the almost 225 concerts given in the course of the last two years, 54 were given for the forces exclusively, and 50 per cent of the concerts in Egypt are arranged for members of the army, navy and air corps. In addition to these, many concerts are also given in military hospitals.

• • •

The orchestra is proud of having played to members of the British, American, Australian and other empire forces and of having received the acclaim of such personalities as Anthony Eden, Sir Miles Lampson, Sir Walter Monckton, and of the famous Generals Wavell, Wilson, Blamey, Catroux, and many others.

Apart from the activities of the Palestine Symphony orchestra in the principal cities of Palestine—Jerusalem, Tel-Aviv and Haifa—the musicians are regular visitors to the country settlements as well as to the military camps. On occasion conductors from the forces have led the orchestra. A prominent conductor [who was for a time director of the broadcasting station in Jerusalem and who is now serving with the R. A. F. in Egypt] is Flight Lieutenant Crawford B. McNair, who regularly conducts the orchestra in Egypt and comes to this country to lead the musicians on special occasions.

The major musical event of the Palestine season was undoubtedly the first performance of a large scale composition by the local composer, Erich Walter Sternberg. It is "The Twelve Tribes of Israel," a series of orchestral variations. Each tribe is seen as a collective, binding together a great number of individuals and characterized by its relations to the environment and attitude toward God. One's attitude is realistic, the other's pathetic, the third's spiritual, and so on. This interesting composition is crowned by a masterly and impressive quadruple fugue culminating in a hymnlike jubilant conclusion. The Palestine Symphony orchestra gave the work a fine performance. Michael Taube conducted.

Paul Muni Will Not Tour in "Yesterday's Magic"

Scratch Emlyn Williams' "Yesterday's Magic" off the list of fall attractions in the theater. Paul Muni, who played in the 55 performances of the play the Theater Guild gave in New York, will not tour in it, and there is no point in doing it without him, since it was not a Broadway success.

Widdop To Be Costume Designer on Broadway

A new costume designer will enter the Broadway arena when Freddy Widdop works with Samuel Leve on the production of George Abbott's musical, "Beat the Band," scheduled for early fall presentation.

Music Notes

Free band concerts—The Chicago Woman's Concert band, Lillian Poenisch, conductor, will give a concert in Lincoln park tonight, with the following soloists: J. Freeman Wild, tenor; Margaret Beringer, trumpet; Virginia Volkman and Jean Zenk, baritone horn. . . . At Jackson park tonight the attraction will be the Dante Concert band under Forcellati Dante's direction. The soloist is Teresa Ferrio, soprano. . . . Miss Ferrio will appear again at Garfield park Friday, dividing solo honors with another soprano, Frances Garrick. The band will be Col. Armin F. Hand's. All concerts begin at 8 o'clock and last about two hours.

Col. Armin F. Hand.

Frances Emberson, organist, will be heard in recital at the Rockefeller Memorial chapel at 7 o'clock tonight.

Wanda Paul, Polish-American pianist of Chicago and 1940 winner of the Musical Arts piano competition, will give a recital in Curtiss hall on Oct. 28, it was announced recently by Howard R. Will, concert manager. Miss Paul has made several appearances with the Illinois Symphony orchestra and one with the Chicago Symphony orchestra at Ravinia park under Artur Rodzinski's direction.

Marie Hoover Ellis of Evanston is the new president of the Chicago alumnae chapter of Mu Phi Epsilon, national honor music sorority. Elizabeth Ayers Kidd of Winnetka is the sorority's national president. Hilda Butler Farr, a member of the Chicago alumnae chapter, contributed poems to the official program of the sorority's national convention held this week in Denver.

The Salvation Army's Central Music institute is in session at Wonderland camp, near Antioch, Ill., and will continue thru Sept. 7.

U. S. Schools Alter Courses to Aid Services

By The Rev. John Evans.

A considerable increase in interest in American colleges in the electronic and communication phases of electrical engineering has been cited by the publication "Electronics." Emphasis has been placed particularly on communication subjects in the extremely high frequency spectrum, and a number of courses have been originated for men directly or indirectly engaged in activities for the armed forces.

Some 40 or more colleges, due to wartime needs, have been conducting communication courses under the engineering, science, and management war training program. Among them are Brown university, Providence, R. I., University of California, Berkeley, Cal., Cornell university, Ithaca, N. Y., Duke university, Durham, N. C., Iowa State college, Ames, Ia., and Purdue university, Lafayette, Ind.

• • •

At Harvard university the physics courses have been altered to fill new electronics demands, and results show promise of doubled or tripled enrollments. A specialized was training program in electronic physics has been announced to fit into the needs of the signal corps which will enlist advanced students of electronic physics and electrical engineering in the reserve corps.

The Illinois Institute of Technology, Massachusetts Institute of Technology, and the University of Washington have also made changes in their electrical engineering curricula to answer increasing demands. Illinois Tech has added seven topics in the field of electronics and communications. Among them are: Introduction to radio, modern radio, advanced radio measurement, electronics, and electronics and radio theory.

• • •

Effective control measures against disease along a 4,300 mile plane ferrying route across the jungles, mountains, and deserts of Africa to the Middle East have been created by Dr. Lowell T. Coggeshall, University of Michigan professor of epidemiology and expert on tropical diseases.

As senior medical officer for Pan-American-African Airways, Inc., Dr. Coggeshall and his staff remained in Africa and the countries of the Middle East reached by the plane ferry for over three months, waging war on West Africa's anopheles gambia, potent malaria carrying mosquito. Living quarters were screened in, stagnant pools were drained and oiled, and paris green was applied to pools which could not be drained. Hospitals were constructed and staffed, and other medical facilities developed. Kitchen and eating quarters were hygenically conditioned.

Until these steps were taken, 40 per cent of the personnel in stations along the route were victims of malaria. Cases of malaria and dysentery have both been reduced to one per cent. Doctors are stationed every 1,500 miles along the route. Today, from his office in Ann Arbor, Mich., Dr. Coggeshall issues orders to dispatch by Clipper planes, personnel, drugs, and food for his medical staff in Africa.

Best Selling Records

Classical.

Symphony No. 5, by Shostakovich—Philadelphia orchestra under Leopold Stokowski [Victor].

Concerto for Piano, A minor, by Grieg—Artur Rubinstein and the Philadelphia orchestra under Eugene Ormandy [Victor].

Serenade for Violin, Viola, and Cello, C major, by Dohnanyi—Jascha Heifetz, William Primrose, and Emanuel Feuermann [Victor].

"Rhapsody in Blue," for Piano and Orchestra, by Gershwin—Alec Templeton and orchestra under André Kostelanetz [Columbia].

"If I Could Tell You" [anonymous] and "On Wings of Song," by Mendelssohn—Richard Crooks [Victor].

Popular.

"Jingle, Jangle, Jingle"—Merry Macs [Decca].

"I Left My Heart at the Stage Door Canteen"—Sammy Kaye [Victor].

"Take Me"—Tommy Dorsey [Victor].

"Idaho"—Alvino Rey [Bluebird].

"He Wears a Pair of Silver Wings"—Kate Smith [Columbia].

Saroyan Writes in Part for Maxwell Bodenheim

Nothing ever stumps William Saroyan. He wanted Maxwell Bodenheim, the poet, to have a rôle in "Across the Board on Tomorrow Morning," so he wrote in an additional part in which Mr. Bodenheim was enabled to recite one of his shorter poems.

Coming Musical Events

[This includes only events a week or more away. Details of this week's concerts will be found elsewhere in this section.]

Sept. 6—Chicago Opera orchestra, Leo Kopp conducting; Giacomo Rimini, baritone; Lorraine Tommerson, soprano—Grant park.

Sept. 7—Closing concert at Grant park. Details not yet announced.

Sept. 11—Jeanette MacDonald, soprano—Civic Opera house.

Helen Traubel Adds to Her Operatic Repertory

Helen Traubel, dramatic soprano of the Metropolitan Opera company, is extending her repertory next season by adding two new Wagnerian rôles, Brünnhilde in "Twilight of the Gods" and Isolde in "Tristan and Isolde." It is rumored that she also may essay the title rôle of Verdi's "Aida" for the first time.

"V for Vicki."

Margaret Matzenauer, formerly one of the leading contraltos of the Metropolitan opera, will have a rôle in "V for Vicki," a new play slated for fall production. Mme. Matzenauer will have the unusual assignment of impersonating herself.

EDUCATIONAL.

Announcing STUDY FORUM IN PLASTICS for the benefit of all industry Executives • Engineers • Designers Draftsmen • Technicians Superintendents • Salesmen and others interested • • • • under the auspices of PLASTICS INSTITUTE Chicago New York Los Angeles Direction, John Delmonte Supervision, Dr. John P. Trickey Conducted by local Plastics experts For enrollment or further information, visit, phone or write Plastics Institute, 221 No. La Salle St., Chicago. CENtral 8373.

DePaul UNIVERSITY Chicago THE SCHOOL OF Music Accredited courses in all departments. Confers Degrees of B. M., A. B., and M. M. A Professional School with University Prestige. A Distinguished Faculty. Address Registrar for Bulletin DePAUL UNIVERSITY Room 410 64 E. Lake Street, Chicago, Ill.

ST. JOHN'S MILITARY ACADEMY All that is good in a boy is carefully developed and encouraged at the hands of the expert St. John's faculty. Maj. E. B. Lerch will be glad to tell you about St. John's, Delafield, Wis. Phone him at Randolph 3454 for an appointment. Room 1660, Field Bldg. 135 S. LA SALLE

SPANISH PORTUGUESE, FRENCH, RUSSIAN, GERMAN, SWEDISH, ITALIAN. Native Teachers. Enroll Now for New Classes Group or Private. Day or Eve. Free Trial Lesson For 64 years BERLITZ has never failed! BERLITZ SCHOOL OF LANGUAGES 30 N. Michigan Ave., at Washington. FRA. 4341

LEARN CHIROPODY IN THE WORLD'S LARGEST COLLEGE A growing profession attractive to both men and women leading to degree of Doctor of Surgical Chiropody. Thorough and highly ethical training. Eminent faculty of Teachers. Modern Laboratories and scientific equipment. Practical experience thru excellent clinical facilities treating approximately 40,000 patients annually. Approved by Council on Education of N. A. C. High school graduates call or write The Registrar, Illinois College of Chiropody and Foot Surgery, 1327 North Clark Street, Chicago.

OUR PLACEMENT BUREAU —RADIO BROADCASTING— Reports a large demand for newly trained broadcasters, also announcers, script writers, etc. Men and Women. Special Speed-up Courses. Day and Evening Classes. Registration now open. COLUMBIA COLLEGE of Drama and Radio Dept. 3—Fine Arts Bldg., Mich. near Congress PHONE: WABash 6762

MEDICAL SECRETARY Lab. or X-Ray Technician Qualifies for Positions in Finest Hospitals. Day or Eve.—Co-Educational. Free Catalog. Century College of Medical Technology 30 East Adams St. FRAnklin 8478

LEOTA SCHOOL FOR GIRLS Accredited—kindergarten thru high school. Home envert.; horses, sports; conv. loc.; tuition reas. Ph. Mrs. Landon, Mon. 1838, or write W. Bone, Evansville, Wis.

EDUCATIONAL. EDUCATIONAL.

Conducted by the Jesuits—Leading Educators for the last Four Hundred Years LOYOLA UNIVERSITY ● Cooperating with our government in a rational patriotic program to maintain full, efficient preparation for maximum individual service. Accelerated schedules of courses for all Divisions of the University. Graduate School ★ Arts and Sciences Home Study ★ Commerce Medicine ★ Dentistry ★ Nursing BULLETIN ON REQUEST DOWNTOWN 28 North Franklin Street Tel. CENtral 0640 LAKE SHORE 6525 Sheridan Road Tel. BRiargate 3000 WEST SIDE Medicine: 706 Wolcott Avenue Tel. SEEley 8040 Dentistry: 1747 W. Harrison Street Tel. SEEley 2845 ★ RESERVE CORPS TRAINING—ARMY, NAVY AND MARINE ★

VICTORY for Yourself and Country! ★ Prepare to render Maximum Service with practical business training. Vital war industries, Government offices and other Service branches are demanding more of our graduates than are available. Register NOW for Fall Opening Whatever your future you will more ably meet it if you enroll NOW for one of these courses: Business Administration, Executive-Secretarial, Accounting, Stenotypy, Comptometry, Typing, etc. Classes day or evening. Prepare for advancement at Evening School if employed by day. Co-Educational . . . Catalog on Request BRYANT & STRATTON COLLEGE 18 South Michigan Avenue Phone RANdolph 1575

MORGAN PARK MILITARY ACADEMY ★ Fall term begins Sept. 14. Four-year U. S. Army Reserve Officer training program. Superior prep. course. Fully accredited 85% of graduates go to leading colleges. All sports. 69th year. Lower, Junior Schools. Only 15 miles from Chicago. Catalog. Box T54, Morgan Park, Ill.

CHICAGO ACADEMY of fine ARTS Free vocational conferences during August. Phone, write or call for appointment, preparatory to FALL TERM SEPTEMBER 8 Courses cover Commercial Art, Illustration, Dress Design, Interior Decoration, Industrial Art, etc. Ask for catalog. 18 S. MICHIGAN AVENUE Suite T-85 Ph. Central 2912

SUMMER AND YEAR ROUND MONNETT SCHOOL FOR GIRLS 73 mi. from Chgo. RENSSELAER, IND. Get information direct from one whose daughter has been attending this homelike school for the past 3 years. High rating in social, educational and vocational training. 6-14 yrs. The tuition is reasonable. Registration day Sept. 14. Classes begin Sept. 15. MRS. MARTHA F. COOKE 2011 Engineering Bldg., 205 W. Wacker Drive State 6875

North Park College Chicago CHRISTIAN INFLUENCE FALL TERM Day and Evening OPENS SEPT. 14 High School and Junior College Navy V-1, Army and Marine Corps Programs Topographic Surveying and Map Interpretation Courses EVENING SESSION COURSES • ACCOUNTING • DRAWING • SHORTHAND • ENGLISH • MATHEMATICS • CHEMISTRY • PHYSICS Send card for FREE Booklet Foster & Kedzie Aves. KEYstone 8200

The FRANCES HARRINGTON PROFESSIONAL SCHOOL OF INTERIOR DECORATION No previous instruction necessary. Practical training. 18 months complete Individual instruction. Day, Evening and special classes. Ask for catalog T. Fall Classes Start Sept. 8 225 North Michigan Ave., Chicago

More Teachers Needed Full program of preparation for teaching. Elementary grades, kindergarten and nursery school. Children's demonstration school and observation center. Located on Chicago's North Shore near lake. Many recreational activities. B. E. degree conferred, also 3-year diploma and 2-year certificate. Registration Sept. 11th and 12th. Write for list of successful alumnae. National College of Education Edna Dean Baker, Pres. Box 222-K, Evanston, Ill.

HILLCREST FOR GIRLS Ages 6 to 14 More than a quarter-century of successful experience with junior girls. Safe, healthful location in beautiful hill country, 150 miles from Chicago. Accredited preparation for high school or academy. Charming homelife. Music, dancing, dramatics, sports. Catalog. SARAH M. DAVISON Box 4-T Beaver Dam, Wis.

Goodman Memorial Theatre SCHOOL OF Drama Acting, Directing, Design, Production. Acting Company for advanced students. BFA, MFA Degrees. Accredited. Write Dept. W. Goodman Theatre. Art Institute of Chicago

ONARGA MILITARY SCHOOL CHARACTER first! Teaches How-to-Study. Accredited college entrance. Business defense courses. Tests and guidance assure right vocation for success. Ages 10 to 20. New Gym and pool. 85 miles south of Chicago. Endowed. Catalog. Box T, ONARGA, ILL.

THE John Marshall Law School LAW & PRE-LEGAL POST-GRADUATE & PATENT LAW Aft. & Eve. Classes—Coeducational 315 Plymouth Court, Chicago Web. 3818 So. from Jackson bet. State & Dearborn

America needs Doers ...Producers to Win Victory A VAST army of Gregg College graduates are mobilized in the service of their Country... doing their part through the medium of Gregg Shorthand, Accounting and Court Reporting, to hasten Victory. Through the Gregg accelerated educational program, you too can master the skills which will help keep the Nation's War Production Schedules clicking... contribute your ability to DO what government and industry knows must be DONE to win this War. Avail yourself now of the educational facilities at Gregg College. On the home front, in the administrative routine so necessary today, and even in the Armed forces, you can deliver a telling blow against the enemies of Democracy, and earn for yourself a high place in the post-war economy. ★ Call, write or telephone State 1881 today, without delay, for your copy of our career guidance booklet, "The Doorway to Opportunity." The Hands That Write Gregg Shorthand Are Doing Their Part President, John Robert Gregg, S. C. D. Director, Paul M. Pair, M. A. THE GREGG COLLEGE Coeducational • Day and Evening Classes • 6 N. Michigan Ave. at Madison St. • Chicago

CAREER GRADUATES are in DEMAND for the QUALITY positions • When you enroll you receive the Superior SECRETARIAL or STENOGRAPHIC training for which CAREER is so favorably known. FOR COLLEGE WOMEN ONLY A nine-month Senior Secretarial Course prepares for Junior executive positions, in business, government, and professional fields. Prerequisite: one or more years of College. FOR HIGH SCHOOL GRADUATES A two-year Junior College Career Course combines liberal arts with specialized Career training. SPECIAL WAR COURSES A four or eight-month intensive stenographic course for beginning and advanced students who want to prepare quickly for a war-time position. Low Cost. High school graduates and college women eligible. Day and Evening Classes Own Club-resident facilities for out-of-town students. Classes begin—Day Sept. 28—Evening Oct. 5 Investigate Now Write or call Delaware 3306 for catalog THE Career INSTITUTE The College Women's Choice 720 North Michigan Ave. Dept. T Chicago

AMERICAN CONSERVATORY John R. Hattstaedt, President Founded 1886 MUSIC Courses in Piano, Voice, Violin, Organ, Public School Music, Harmony, Composition, Orchestral Instruments, Dramatic Art, Speech, Dancing. 130 eminent artist teachers. Bachelor and Master of Music Degrees. Accredited. Moderate tuition rates. Superior dormitory accommodations. Unrivaled free advantages. Catalog on request. Telephone: WEBster 0620 American Conservatory of Music 543 Kimball Hall Chicago, Illinois

FRANCES SHIMER Accredited 4-yr. Junior College for Women. Liberal arts, all fine arts, home economics. 12 modern buildings. All sports; private golf course, pool, riding stable. 90th year. All-inclusive fee. Chicago Office 69 W. Washington St., Room 1201, Telephone Central 6878 or Park Ridge 1250 for appointment, or write for catalog and viewbook to the Registrar, Box 72, Mount Carroll, Ill.

THE SCHOOL OF DOMESTIC ARTS & SCIENCE QUALIFY FOR BETTER FOODS POSITIONS 1 Year Food Management Course for women with homemaking and business experience. Trains for management of food units in Camps or Industries. 4 Year Institutional Management (B.S.C. degree) for high school graduates and college girls. Trains for Food Supervision in Camps, Cafeterias, Hospitals, Hotels, Restaurants and School Lunchrooms. Commercial Tea Room operated for apprenticeship. Residence on Beautiful Campus. Enroll Now for Fall Term. Day or Evening. Send for Catalog "T" and Career Guide. 350 BELDEN AVENUE

• Industries and Government Offices actively engaged in WAR PRODUCTION need more DICTAPHONE secretaries. • FREE employment to High School and College Graduates, also experienced stenographers and typists after a short period. • Write or phone for FULL information. HARrison 9820. Dictaphone SECRETARIAL SCHOOL Room—330—224 S. Michigan Ave.

AMERICAN ACADEMY OF ART Practical courses in all branches of COMMERCIAL and FINE ART. Fundamentals, Painting, Illustration, Advertising Layout, Lettering, Cartooning. DRESS DESIGN for both wholesale and custom-made. Millinery. Individual Instruction. Faculty of international reputation. Day and Evening Classes Begin Sept. 8 FRANK H. YOUNG, Director Dept. 52, 25 E. Jackson Blvd., Wab. 6360

Be a LAB. and X-RAY Technician Medical Laboratory Technician U. S. Government needs laboratory technicians. 5 to 9 months' course. X-Ray, Urinalysis, Bacteriology, Basal Metabolism, Blood Chemistry, Laboratory Technique. Free Placement Bureau. Day & Eve. Classes. Get FREE catalog. Chi. Col. Lab. Tech. 410 S. Michigan. Web. 3230

OPTOMETRY Fully Approved Class "A" School. Excellent Faculty. Large Free Clinic. Affiliated with Old Established Hospital. Coeducational. High School Education Required. Student Aid. Part-time Employment. ● Next quarter begins Oct. 5. MONROE COLLEGE OF OPTOMETRY 158 N. Wacker Dr., Chicago Cen. 3444

Our Lady Academy Manteno, Ill. Ideal Boarding School for GIRLS, also Boys under 13. Grade, High School, Commercial. Accredited. 47 mi. so. of Chicago, Route 49. Home atmosphere. Individual attention. Rates reasonable. Catalog on request. Address Mother Superior, Box 4. Ph. Manteno 2351.

IDEAL BOARDING SCHOOL for GIRLS Fully accredited for high school and elementary department. 70 miles south of Chicago. Booklet Free. Representative: 5514 South Kedzie, Republic 5016. MOTHER SUPERIOR, Box 9, Beaverville, Ill. Holy Family ACADEMY

Dressmaking and Design Pattern Drafting, Millinery or Power Sewing Machine Operating. Day or Eve. Send for free booklet "B." MASTER SCHOOL, 400 S. State St., Chicago.

"THE PRIDE OF THE YANKEES"

Teresa Wright and Gary Cooper portray the roles of Mr. and Mrs. Lou Gehrig in "The Pride of the Yankees," a dramatic love story of the great baseball star and his devoted wife. It's showing at the Palace theater.

New Musical Film Is Good Blues Chaser

"FOOTLIGHT SERENADE"
Produced by 20th Century-Fox.
Directed by Gregory Ratoff.
Presented at the Chicago theater.

THE CAST

Bill Smith	John Payne
Pat Lambert	Betty Grable
Tommy Lundy	Victor Mature
Flo La Verne	Jane Wyman
Bruce McKay	James Gleason
Slap	Phil Silvers
Estelle Evans	Cobina Wright Jr.
June	June Lang
Door Man	Frank Orth
Dresser	Manton Moreland
Porter	Irving Bacon
Stage Manager	Charles Tannen
Dance Director	George Dobbs

By Cecil Smith.

Here is a bright and zestful musical; if it does not altogether chase your blues away, it will at least arrest their development. It's not the story that gives "Footlight Serenade" its infectious breeziness. It's primarily Betty Grable, who is quite a package of dynamite, and it's secondarily Victor Mature—but definitely secondarily.

Even the routine and mediocre Robin and Rainger songs, which patter meaninglessly thru the picture, seem to be enough for Betty to get her teeth into. Her singing, as always, has immense vitality and bounce, and her tap dancing combines fleetness with precision and elegance of style. A great little girl, who—unlike a good many of her celluloid sisters—has really learned her business.

The story of "Footlight Serenade," one of those conventional backstage triangular affairs, puts Betty in the middle of a tug of war between Victor Mature and John Payne, both of whom, quite naturally, are eager to win her affection. Mr. Payne has succeeded in marrying her part way thru the picture, has the edge on Mr. Mature, and fortunately retains his status until the final fadeout.

This is as it should be, for Mr. Mature is still being exploited as a "beautiful hunk of man," and the script writers have given him a character whose main attribute is enormous conceit. In the terms of the story, he fully deserves to be left holding the bag.

• • •

But I could not help feeling sorry for him in a part so wanting in manly grace. He is a reasonably good actor, and probably could handle a variety of different rôles with versatility and conviction, but he seems to be a victim of type casting.

Mr. Payne is an unobtrusively effective actor, and has the wonderful advantage of not being too good looking. The excellence of his performance is not quite so noticeable as it might be, for the entire cast of "Footlight Serenade" comes from the top drawer. Jane Wyman is charming and piquant as Miss Grable's long-suffering chorus girl pal. James Gleason and Phil Silvers also provide consistently amusing characterizations.

CHICAGO FILMS

THE WEEK'S NEW MOVIES:

"Footlight Serenade," starring Betty Grable and John Payne; Chicago.
"Her Cardboard Lover," starring Norma Shearer, Robert Taylor, and George Sanders; Apollo.
"Dr. Broadway," starring Macdonald Carey and Jean Phillips; Garrick.
"Pride of the Yankees," starring Gary Cooper and Teresa Wright; Palace.
"Mexican Spitfire's Elephant," starring Lupe Velez and Leon Errol; Palace.
"Maisie Gets Her Man," starring Ann Sothern and Red Skelton; Roosevelt.
"Little Tokio, U. S. A.," starring Preston Foster and Brenda Joyce.
"They Raid by Night," starring Lyle Talbot and June Duprez; Woods.
"Sky Ship," starring Craig Stevens, Irene Manning; Woods.

CONTINUED:

"Wings for the Eagle," starring Ann Sheridan, Dennis Morgan, and Jack Carson; Garrick.
"This Above All," starring Joan Fontaine and Tyrone Power; State-Lake.
"Grand Central Murder," starring Van Heflin, Patricia Dane, Cecilia Parker and Virginia Grey; Oriental.
"Mrs. Miniver," starring Greer Garson and Walter Pidgeon; United Artists.
"This Is the Enemy," Russian documentary film; World Playhouse.
"Escort Girl," starring Betty Compson; Studio.

9 PARTS

Part. 1—News, Editorial. 2—Sports, Markets. 3—Metropolitan. 4—Comics. 5—Want Ads. 6—Homemakers' Section, Music, Drama, Movies. 7—Society, Travel. 8—Graphic Weekly. 9—Picture Section.

WORLD'S MOST BEAUTIFUL CHINESE & AMERICAN RESTAURANT
HOE SAI GAI
Before the Show Enjoy a Sirloin Steak or Tender Baked Sugar Cured Ham 75c
AFTER THE SHOW Delicious Chicken Chow Mein Late Night Snacks and Cocktails in the Ming Room
75-85 W. RANDOLPH ST.

MOTION PICTURES DOWNTOWN

AIR CONDITIONED ORIENTAL RANDOLPH NEAR STATE Op. 10:30
Most Talked of Band in America! IN PERSON!
VAUGHN MONROE & HIS ORCHESTRA IN A GREAT SHOW with MARILYN DUKE, ZIGGY TALENT, The 4 V's, THE LEE SISTERS
PLUS PAUL WINCHELL, JOHNNY BARNES — You'll talk about it for weeks!
SCREEN—MYSTERY THRILLS—CHILLS—LAUGHS! It's Terrific "GRAND CENTRAL MURDER" VAN HEFLIN—PAT DANE
40c to 3 P. M. plus tax

2 HITS! MADISON NR. STATE • OPEN 10:30 McVICKERS
HUMPHREY BOGART as the last of the Rocket Barons "The Big Shot" IRENE MANNING
BARBARA Stanwyck JOEL McCrea "THE GREAT MAN'S LADY" BRIAN DONLEVY
45c to 3—50c After

LA SALLE COOL—First Run War News Madison-Clark—Late Show JOAN BENNETT—FRANCHOT TONE "THE WIFE TAKES A FLYER" Plus "IN OLD CALIFORNIA," JOHN WAYNE

SURE... I HAVE A SISTER... HONEY! 3RD WEEK "ESCORT GIRL" ADULTS ONLY plus "Jungle VIRGIN" STUDIO OPEN NOON VAN BUREN at MICHIGAN AIR COOLED 40c to 1—50c to 6:30—55c After 6:30 MEN IN UNIFORM 35c ALWAYS

ORCHESTRA HALL MICHIGAN at ADAMS CHICAGO CHEERS A GREAT SHOW! If you like "Mrs. Miniver" you will love—John Gielgud and Diana Wynyard "THE PRIME MINISTER" SECOND GREAT FEATURE: Paul Lukas in Jack London's "MUTINY of the ELSINORE" Noon to 2, 35c; 2 to 6, 50c; 6 to Close, 65c; tax inc.

CLARK AIR CONDITIONED FIRST RUN NEWS REELS Special Showing—In Technicolor Cecile B. DeMille's "REAP THE WILD WIND" Wm. Tracy, "About Face"

World PLAYHOUSE 410 S. Mich. Cool Cont. 11:15 to Midnight—40c to 2, tax included "MAGNIFICENT . . . ABSOLUTE GREATNESS . . ."—Wolfe Kaufman, Chicago Sun "THIS IS THE ENEMY" Soviet Drama of Europe's Defiance! Added Attraction SHOSTAKOVICH In His Only Screen Appearance

RIALTO 25c to 1 P. M. Weekdays BIG STAGE SHOW with EVELYN TAYLOR ON STAGE Hedy Lamarr Spencer Tracy "TORTILLA FLAT"

MONROE AIR CONDITIONED FIRST RUN NEWS REELS Leslie Howard, "Mister V" "ESCAPE FROM HONG KONG"

WEST

MARSHALL SQ. 2875 W. Cermak Road "SUBMARINE RAIDER" Veronica Lake, Alan Ladd, "THIS GUN FOR HIRE" Extra: Special Attraction "POLAND FOREVER"—AIR CONDITIONED—
AVENUE Red Skelton "SHIP AHOY" Tom Dorsey 306 S. Cic.—Van Heflin, "KID GLOVE KILLER"
ALEX 3826 W. Madison—COOL—Bette Davis, O. De Havilland, "IN THIS OUR LIFE" Red Skelton, Eleanor Powell in "SHIP AHOY"

MOTION PICTURES DOWNTOWN

BALABAN & KATZ Air Conditioned Theaters Comfortably COOL

CHICAGO Open 10 a.m. Romance, music & fun that fits these 3 to a "T"! JOHN PAYNE BETTY GRABLE Victor MATURE "FOOTLIGHT SERENADE" 20th Century-Fox hit Jane Wyman • James Gleason
In Person "The Amazing" CLAUDE THORNHILL playing his lazy piano with his ORCHESTRA LILLIAN LANE THE SNOWFLAKES BUDDY STEWART MARTHA WAYNE ART MALVIN

STATE-LAKE 50c 10 a.m. to 3 (plus tax) TYRONE POWER • JOAN FONTAINE in Darryl F. Zanuck's production of "THIS ABOVE ALL" 20th Century Fox picture with Thomas Mitchell • Nigel Bruce • Sara Allgood 4th WEEK Extra! "Guardians of the Sea" • Color-toon • Paramount News!

UNITED ARTISTS 50c 8:45 to 3 (plus tax) MGM'S TRIUMPH OF ALL TIME! "Mrs. Miniver" 7th WEEK Greer GARSON • Walter PIDGEON Teresa Wright • Richard Ney Henry Travers • Henry Wilcoxon Extra! PETE SMITH Novelty • New DISNEY • Late NEWS!

APOLLO 50c 10:15 to 3 (plus tax) Racy... Rowdy... Romance! NORMA SHEARER • ROBERT TAYLOR "HER CARDBOARD LOVER" MGM HIT WITH GEORGE SANDERS PLUS Colorthrill "MEN OF THE SKY"

GARRICK 2 features 50c 9:45 to 3 (plus tax) ANN SHERIDAN • DENNIS MORGAN "WINGS FOR THE EAGLE" PLUS "DR. BROADWAY" MacDonald Carey Jean Phillips

ROOSEVELT 2 features 50c 10:15 to 3 (plus tax) RED SKELTON ANN SOTHERN "MAISIE GETS HER MAN" PLUS Jap Spies Smashed! "LITTLE TOKYO U.S.A." PRESTON FOSTER • BRENDA JOYCE

BUY — WAR BONDS AND STAMPS — BUY

BUY WAR BONDS AND STAMPS HERE!
OPEN 10:30 a.m. RKO PALACE RANDOLPH AT LA SALLE Samuel Goldwyn PRESENTS GARY COOPER in the Great American Story THE PRIDE OF THE YANKEES THE LIFE OF LOU GEHRIG Released Thru RKO-Radio with TERESA WRIGHT WALTER BRENNAN BABE RUTH PLUS LAUGH CO-HIT "MEXICAN SPITFIRE'S ELEPHANT" Lupe Velez • Leon Errol

WEST

BUY WAR STAMPS FOR VICTORY AT ALL BALABAN & KATZ Air Conditioned Theaters Comfortably COOL

MARBRO MADISON CRAWFORD Open 1:30—Ann SHERIDAN, Ronald REAGAN, ROBERT CUMMINGS, BETTY FIELD "KINGS ROW" Plus Henry FONDA, Don AMECHE, Lynn BARI 'The MAGNIFICENT DOPE'

PARADISE Open 12:30 • SPENCER TRACY HEDY LAMARR John GARFIELD Frank MORGAN 'TORTILLA FLAT' Plus JEAN GABIN, IDA LUPINO "MOONTIDE" Thomas Mitchell Claude Rains

ALL 4 THEATERS—TEMPEST of THRILLS! Cent. Pk. Open 12:30 STATE Open 12:45 SENATE Open 1:00 MANOR Open 12:45 CECIL B. DE MILLE'S TECHNICOLOR EPIC! PAULETTE GODDARD, RAY MILLAND, JOHN WAYNE REAP THE WILD WIND Plus HAL ROACH Riot! "ABOUT FACE" Prices: Adults 55c All Day; Children 11c (incl. tax) Will not be shown at lower prices this year:

• AMERICAN 8 N. Ashland COOL LESLIE HOWARD AS "MISTER V" WALT DISNEY'S 'FANTASIA' FILMED IN TECHNICOLOR
• B'DY STRAND 1641 Roosevelt COOL Leo Carrillo, "ESCAPE FROM HONG KONG" HAL ROACH'S "ABOUT FACE" with Wm. Tracy ACTION and TERROR on the HIGH SEAS with JOHN HOWARD in "SUBMARINE RAIDER"
• JOY 1611 W. Roosevelt Road EL BRENDEL COMEDY! COOL JOHNNY MACK BROWN and FUZZY KNIGHT in "FIGHTING BILL FARGO" Plus "THE MYSTERY OF MARIE ROGET" also PERILS OF NYOKA "ASCENDING DOOM"
• CRAWFORD 19 S. Crawford Binnie BARNES COOL JOHN WAYNE, "IN OLD CALIFORNIA" and LLOYD NOLAN as MICHAEL SHAYNE in "THE MAN WHO WOULDN'T DIE"
• BYRD Madison at Cicero BINNIE BARNES COOL JOHN WAYNE "IN OLD CALIFORNIA" "WIFE TAKES A FLYER" Joan Bennett Franchot Tone
• WEST END 121 N. Cicero 3 SMASH HITS! COOL WALTER PIDGEON "MANHUNT" Joan Bennett "LIVES OF A BENGAL LANCER" GARY COOPER Dennis Morgan, 'RIDE, COWBOY, RIDE' in Color

MADLIN 1910 W. Madison—Lloyd Nolan, "MAN WHO WOULDN'T DIE" Abbott & Costello, "RIO RITA"
CENTURY 1421 W. Madison—Stuart Erwin, 'DRUMS of CONGO' Judy Canova, "TRUE TO THE ARMY"
LINDY 1710 W. Madison—Red Skelton in "SHIP AHOY" Ann Rutherford, "This Time For Keeps"

IMPERIAL JOHN WAYNE • BINNIE BARNES Epic of GOLD RUSH DAYS "IN OLD CALIFORNIA" LLOYD NOLAN AS THE MAN WHO WOULDN'T DIE" Jungle Gods "Killers of the Chaparral"

MILO 1821 S. Loomis—Doors Open 12:30 NOW SHOWING! Paulette Goddard, Ray Milland, "REAP THE WILD WIND" 2ND FEATURE—"ABOUT FACE"
4 STAR 5 BIG HITS SHORT NEWS Alan Ladd, Ver. Lake, "THIS GUN FOR HIRE" Noah Beery Jr., "DUDES ARE PRETTY People" Fighting Gun Moll in "LADY GANGSTER"

NORTHWEST

FOX 3167 Elston Cartoon, Song Reel—20c to 4 P. M. JERRY COLONNA, Judy Canova "TRUE TO THE ARMY" "JUKE GIRL" ANN SHERIDAN RONALD REAGAN
AVALOE 2811 Diversey—Cartoon Hit Ann Sheridan "JUKE GIRL" JOAN BENNETT GEORGE BRENT "TWIN BEDS"
MILFORD 3311 N. Pulaski 5 UNITS OPEN 1:00 Ann SHERIDAN, Ronald REAGAN, "JUKE GIRL" Margaret Chapman, "PARACHUTE NURSE" News
DALE 20c 1-3 3 HITS ANN SHERIDAN RONALD REAGAN "JUKE GIRL" & Joan BENNETT, Geo. BRENT, "TWIN BEDS" & "GENTLEMAN AFTER DARK"
METRO 3308 Lawrence—3 HITS—"DUDES ARE PRETTY PEOPLE" "IN OLD CALIFORNIA' 'Private BUCKAROO' Andrews Sisters
ROGERS 2516 Fullerton—Ann Sheridan, "JUKE GIRL" and Judy Canova, "TRUE TO THE ARMY"
PATIO 6008 Irving Park—Charlie Chaplin, "THE GOLD RUSH" Joan Bennett, F. Tone, "WIFE Takes a FLYER"
KARLOV 20c to 3—Ann Sheridan, 'JUKE GIRL' Joan Bennett, M. Auer, 'TWIN BEDS' D. Foran, Andrews Sisters, "Private Buckaroo"

NORTHWEST

BUY WAR STAMPS FOR VICTORY AT ALL BALABAN & KATZ Air Conditioned Theaters Comfortably COOL

HARDING NEW SEATS NEW SOUND MILWAUKEE AT TAYLOR TODAY! DOORS OPEN 1:30—2 THRILLERS! Rob't STACK—Diana BARRYMORE FIRST YANKS IN ACTION OVER NAZIS! DARING FLIERS JOIN R. A. F.! "EAGLE SQUADRON" plus Maureen O'HARA-Geo. MONTGOMERY Laird Cregar John Sutton "TEN GENTLEMEN FROM WEST POINT"

SPENCER TRACY and HEDY LAMARR 2 GRAND HITS! GATEWAY 5216 Law. Sts. 12:45 CONGRESS 2135 Milw. Op. 1:30 FRANK MORGAN "TORTILLA FLAT" & JEAN GABIN IDA LUPINO T-N-T LOVERS! "MOONTIDE" B&K COOL

CECIL B. DE MILLE'S MIGHTY THRILLER! ALL 4 THEATERS TERMINAL 3315 Law. Sts. 1:05 CRYSTAL North-Cal. Sts. 1:00 BILTMORE Starts 12:45 BELPARK Starts 1:15 "REAP THE WILD WIND" Paulette GODDARD Ray MILLAND In BLAZING TECHNICOLOR! & Hal Roach's Riot! "ABOUT FACE" Adults 55c All Day; Children 11c (incl. Tax)

Will Rogers Open 12:15 Abbott & Costello Riot! "RIO RITA" & VERONICA LAKE in "THIS GUN FOR HIRE" Alan Ladd, Action!
PORTAGE 4050 Milw. Starts 12:30 7 UNITS! John WAYNE, Binnie BARNES THRILLER! Warren William Daring Action! 'IN OLD CALIFORNIA' & Lloyd Nolan Dynamite Drama! Man Who Wouldn't Die Mat. 'PERILS of ROYAL MOUNTED' 1st Ch.
ADMIRAL 3940 Lawrence—Open 1:30 HOT-BLOODED LOVERS of "Kings Row," Ann Sheridan, Ronald Reagan, 'JUKE GIRL' & Joan Bennett, 'TWIN BEDS'
DRAKE Open 1:30 Abbott & Costello Riot! "RIO RITA" & VERONICA LAKE in "THIS GUN FOR HIRE" Alan Ladd, Action!
LUNA 4731 Belm. Sts. 1:00 5 BIG UNITS! ANN RUTHERFORD, Surprise Laff Smash! "THIS TIME for KEEPS" & Japs Slapped! "SECRET AGENT OF JAPAN" 'MARCH ON, AMERICA' & 'Perils of Nyoka'
ALBA Open 1:30—Price Change 4 P. M. RED (I DOOD IT) SKELTON, Eleanor POWELL, Bert LAHR, 'SHIP AHOY' & Bette DAVIS O. De Havilland "IN THIS OUR LIFE"
TUES.-ADMIRAL: "GONE WITH THE WIND"

• LIBERTY 3705 Fullerton Ave. 20c to 3 Plus Tax COOL 4 UNITS! TWO WESTERN THRILLERS! BUSTER CRABBE and AL ST. JOHN in "BILLY THE KID, LAW and ORDER" Plus Don 'RED' Barry, "STAGE COACH EXPRESS" "PERILS OF NYOKA" & Bugs Bunny Colortoon
• IRVING 4003 Irving • EMBASSY 3940 Fullerton Both Theaters COOL 3 ATTRACTIONS! JOAN BENNETT FRANCHOT TONE "WIFE Takes a FLYER" JOHN WAYNE BINNIE BARNES 'IN OLD CALIFORNIA' NOAH BEERY JR. "DUDES ARE PRETTY PEOPLE"
• AVON 3327 Fullerton Ave. 20c plus tax to 3 P.M. COOL Hear HARRY JAMES & ANDREWS SISTERS, "PRIVATE BUCKAROO" ALLAN JONES ANN MILLER "TRUE TO THE ARMY" Plus Technicolor Hit! "MARCH ON, AMERICA"
• CROWN 1607 W. Division 3 Smash Hits! COOL Leo Carrillo, "ESCAPE FROM HONG KONG" ACTION and TERROR on the HIGH SEAS With JOHN HOWARD in "SUBMARINE RAIDER" "POLAND FOREVER" Dramatic Story of Poland's Struggles!
RIVOLI 4380 ELSTON Open 12:30 20c ALL DAY 20c 2 Good Features 7 SWELL UNITS Enjoy A GOOD SHOW Hear Harry James and Andrews Sisters Play and Sing '3 Little Sisters' & 'Don't Sit Under the Apple Tree' "PRIVATE BUCKAROO" Marion Hopkins Brian Donlevy "A Gentleman After Dark" Johnny Downs Comedy-Carton-News-Hands of Victory Ex.—Mat.—Dead End Kids, "Jr. G-Men of Air," Ch. 8

MONT CLARE GRAND AVE. AT HARLEM GARY COOPER—JOAN LESLIE "SERGEANT YORK" PRESTON FOSTER—PATRICIA MORISON "Night in New Orleans"

ALAMO 3639 Chicago Av.—Cooled JOHN HOWARD ★ MARGUERITE CHAPMAN Thundering Drama of Pearl Harbor! "SUBMARINE RAIDER" JEAN ROGERS WM. LUNDIGAN "Sunday Punch" Also "THE RAVEN" Color Cartoon Special
TIFFIN North Ave. at Karlov—Free Parking Paulette Goddard, Ray Milland, In CECIL B. DE MILLE'S "REAP the WILD WIND" WILLIAM TRACY, "ABOUT FACE" —Adults 55c, Children 11c, Tax Included—
GRAND 3433 W. North Ave.—Open 1:00 COOLED BY REFRIGERATION Abbott & Costello, "RIO RITA" Veronica Lake Robt. Preston "This Gun for Hire"
COMMODORE 3105 Irving Park—Op. 1:00 DISNEY CARTOON Abbott & Costello, "RIO RITA" Veronica Lake Alan Ladd "This Gun for Hire"
TIMES 4847 Milw.—Open 12:00—COOLED Dead End Kids, 'BOWERY Blitzkrieg' Fred MacMurray, Mary Martin, 'NEW YORK TOWN' Johnny Mack Brown, "STAGE COACH BUCKAROO"
ARMITAGE 3558 Armit.-Op. 12:30—20c 'til 3 Ann Sheridan, "JUKE GIRL" Andrews Sisters, Dick Foran, "Private Buckaroo"
BELL Red Skelton Tom Dorsey "SHIP AHOY" 3064 Armit. Van Heflin, "KID GLOVE KILLER"
LOGAN Milwaukee-Sawyer—Open 12:30 P. M. Joan Bennett, "WIFE Takes a FLYER" George Sanders, "THE FALCON TAKES OVER"

NORTH

LINCOLN 3164 Lincoln—Ronald Reagan, Ann Sheridan, "JUKE GIRL" Joan Bennett, George Brent, "TWIN BEDS"
WINDSOR COOL—1225 N. Clark St.—Op. 1 Leslie Howard, "MISTER V" & John Wayne, Binnie Barnes, 'IN OLD CALIFORNIA'
BERTHA 4717 Lincoln Ave. "RIO RITA" ABBOTT AND COSTELLO

MOTION PICTURES DOWNTOWN

Coming STATE LAKE LAST CALL TO ARMS! Clark and Lana blazing thru enough love and adventure to last you for the duration! Clark GABLE Lana TURNER "Somewhere I'LL FIND YOU" MGM Romantic Smash! Rob't Sterling • Lee Patrick • Reginald Owen

MOTION PICTURES DOWNTOWN

COOL TODAY 7:45 A. M. WOODS RANDOLPH AND DEARBORN 7:45 A. M. CONT. 2 TIMELY—TERRIFIC FIRST RUN FEATURES Late Show Tonight: "THEY RAID BY NIGHT" A THRILLING DRAMATIC STORY OF THE COMMANDOS PLUS 2ND THRILLING ATTRACTION "SPY SHIP" SABOTAGE RING EXPOSED! Extra! 'STEEL FOR VICTORY' MIDNIGHT SHOW COME AS LATE AS 12 AND SEE BOTH FEATURES

NORTH

BUY WAR STAMPS FOR VICTORY AT ALL BALABAN & KATZ Air Conditioned Theaters Comfortably COOL

UPTOWN BROADWAY LAWRENCE Op. 1:30—DIRECT from record 8-WEEK Loop Run! ANN SHERIDAN Ronald REAGAN Robt. CUMMINGS 'KINGS ROW' plus Henry FONDA, Lynn BARI, Don AMECHE 'The MAGNIFICENT DOPE'
GRANADA Sheridan-Devon—Starts 1:45 1st Yanks in Action! 'EAGLE SQUADRON' Plus Maureen O'HARA, George MONTGOMERY in '10 GENTLEMEN from WEST POINT'
RIVIERA Exciting Mystery Smash! Van Heflin, Patricia Dane, 'Grand Central Murder' Plus Rob't Stack, Jackie Cooper, Andy Devine, Brod Crawford "MEN OF TEXAS"
NORSHORE Howard-Clark CENTURY Show Starts 1:40 Last "Two" 9:05 NORTOWN Western-Devon PANTHEON Sheridan-Wilson BELMONT Lincoln-Ashland An Incomparable Pair! SPENCER TRACY HEDY LAMARR John Garfield in "TORTILLA FLAT" & Pulse-pounding Drama! JEAN GABIN IDA LUPINO Thomas Mitchell in 'MOONTIDE' B&K COOL
COVENT Leslie HOWARD 'MR. V' COMMANDO TERROR! "SUBMARINE RAIDER"
LAKESIDE 4728 Sheridan Doors Open 12:30 CINE' Starts 1:00 2516 Devon Ave. MIGHTY ADVENTURE! J'n Wayne, Binnie Barnes "IN OLD CALIFORNIA" Plus LLOYD NOLAN "THE MAN WHO WOULDN'T DIE" Cine—Extra: 5 Units plus new serial (Mat.) "PERILS OF THE ROYAL MOUNTED"
HOWARD ACTION ON TWO FRONTS! "SUBMARINE RAIDER" ESCAPE from HONGKONG

CINEMA CHICAGO at MICHIGAN Dumbo 2:40 4:40—6:40 8:40—10:40 Ballet 2:00 4:00—6:00 8:00—10:00 "DUMBO" WALT DISNEY'S delightful feature cartoon—devoid of highbrowism—full of gaiety and laughter BALLET RUSSE with MASSINE and TOUMANOVA in two enchantingly beautiful ballets

BRYN MAWR at "L" Sta.—Op. 1 P.M. Abbott & Costello in "RIO RITA" VERONICA LAKE—ROBERT PRESTON "THIS GUN FOR HIRE"
LAKE SHORE 3175 BROADWAY Doors Open 1:30 P. M. ANN SHERIDAN RONALD REAGAN "JUKE GIRL" "TWIN BEDS" JOAN BENNETT MISCHA AUER FIRST RUN NEWS EVENTS
ADELPHI 7074 N. CLARK ROG. PK. 1039 Feature Time 1:15, 5:15, 9:15 ADULTS 50c. Child. und. 12 17c Incl. Tax. "GONE WITH THE WIND" Will NOT BE SHOWN at Lower Prices This Year
DE LUXE 1141 WILSON AVENUE Veronica Lake, Robert Preston, "THIS GUN FOR HIRE" Abbott & Costello, "RIO RITA"
COED 1330 Morse at "L" Station—Today Show Time, 2-4-6-8-10—Only WILLIAM HOLDEN "TEXAS" CLAIRE TREVOR
MUSIC BOX Abbott & Costello "RIO RITA" 3733 Southport. Veronica Lake "This Gun for Hire"
ESSEX 717 W. Sheridan—Adults 28c All Day Van Heflin, "KID GLOVE KILLER" Priscilla Lane Robert Cummings "The SABOTEUR"
B&B RIDGE 1550 Devon—18c 1 'til 2 P. M. V. Lake, "THIS GUN FOR HIRE" ABBOTT & COSTELLO Laff Hit, "R-I-O R-I-T-A"
CALO 5400 N. Clark—Op. 12:30—Abbott-Costello in "RIO RITA" and Veronica Lake Robert Preston in "THIS GUN FOR HIRE"

NORTH

• JULIAN 918 Belmont Ave. 4 HITS! COOL Range Busters, "TEXAS TROUBLE SHOOTERS" JOHNNY MACK BROWN, FUZZY KNIGHT, "FIGHTING BILL FARGO" & DAFFY DUCK! DEAD END KIDS in "THE DEATH MIST"
• SHERIDAN 4038 Sheridan COOL GINGER ROGERS 'ROXIE HART' GEORGE MONTGOMERY BOB HOPE and MADELEINE CARROLL "MY FAVORITE BLONDE" RED SKELTON The MERRY MACS "SEEING RED"
• VOGUE 3812 Bdwy. • DEVON 6225 Bdwy. • N. CENTER 4031 Lincoln N. CENTER Mat. Only BILLY the KID "LAW and ORDER" FILMED IN TECHNICOLOR WALT DISNEY'S "FANTASIA" LESLIE HOWARD as "MISTER V" All Three Theaters COOL
• MODE 3812 Sheridan Road OPENS 1:30 COOL F.B.I. TRACKS DOWN ENEMY AGENTS ACTION SMASH "CIPHER BUREAU" U. S. ACTS! ENEMY AGENTS SENT HOME "EXILE EXPRESS" DOOM TRAIN "SOLDIERS in WHITE" & 3 STOOGES RIOT!
• 400 6746 Sheridan Road BROD CRAWFORD COOL EDW. G. ROBINSON in "LARCENY, INC." KAY KYSER & BAND, "MY FAVORITE SPY"
• BIOGRAPH 2433 Lincoln • VIC Sheffield-Belmont Both Theaters COOL JOAN BENNETT FRANCHOT TONE "WIFE TAKES A FLYER" JOHN WAYNE BINNIE BARNES "IN OLD CALIFORNIA"
• DAVIS 4614 Lincoln Ave. JOAN BENNETT COOL FRANCHOT TONE, "WIFE TAKES A FLYER" and JOHN WAYNE, "IN OLD CALIFORNIA" "DUDES ARE PRETTY PEOPLE" Laff Hit!
• BUCK'M 3319 N. Clark 'The Raven' color COOL Leo Carrillo, "ESCAPE FROM HONG KONG" HAL ROACH'S "ABOUT FACE" with Wm. Tracy ACTION and TERROR on the HIGH SEAS with JOHN HOWARD in "SUBMARINE RAIDER"
• ARGMORE 1040 Argyle Opens 1:30 COOL ANN SHERIDAN RONALD REAGAN "JUKE GIRL" JOAN BENNETT GEORGE BRENT "TWIN BEDS"

THE Surf "THE GOLD RUSH" This streamlined version of Charlie Chaplin's greatest success is a thoroughly modern, up to date film. Words and music by Chaplin make its immortal humor more genuinely funny than ever. and THE SURF DIGEST Air-cond. Feat. 2:15, 4:18, 6:21, 8:24, 10:27

The Esquire "TORTILLA FLAT" SPENCER TRACY HEDY LAMARR FRANK MORGAN and THE ESQUIRE HOUR Feature at 1:05, 3:25, 5:45, 8:05, 10:30

ROSEWOOD 1823 Montrose—Open 12 "Rosewood Variety Hour" MUSICAL COMEDY HIT ABBOTT & COSTELLO "RIO RITA" "THE GOLD RUSH," Charlie Chaplin

SOUTH

COLONY COOL 59th & Kedzie—Three Hits "SUNDAY PUNCH" "SUBMARINE RAIDER" and "ABOUT FACE"
MARQUETTE 63rd & Kedzie COOL HIGHWAY 63rd & Western ABBOTT & COSTELLO IN "RIO RITA" Plus—Veronica Lake Robert Preston in "THIS GUN for HIRE"
LEX 1162 E. 63rd Street MATINEE DAILY COOL Abbott & Costello, "RIO RITA" Veronica LAKE Robt. PRESTON "This Gun For Hire"
WOODLAWN 3 Hits—George Tobias, "Tanks Are Coming" Walter Pidgeon "SKY MURDER" Rita Hayworth, Douglas Fairbanks, "ANGELS OVER BROADWAY"
VICTORY—47th-Drexel 'MY GAL SAL' Rita Hayworth "WUTHERING HEIGHTS," L. Olivier, M. Oberon
ACADIA 2739 W. 55th St.—Today-Tomor.-Tues. Andrews Sisters, "Private Buckaroo" Joan Bennett, George Brent, "TWIN BEDS"
GAELIC 2425 W. 47th St.—Today-Tomor.-Tues. Stuart Erwin, 'DRUMS of the CONGO' Humphrey Bogart, "ALL THROUGH the NIGHT"
KIMBARK 6240 Kimbark—Op. 12:30—COOL "MEIXCAN SPITFIRE AT SEA" "Private Buckaroo," "Land of the Open Range"

SOUTH

BUY WAR STAMPS FOR VICTORY AT ALL BALABAN & KATZ Air Conditioned Theaters Comfortably COOL

TIVOLI COTTAGE GR. Open 1:30 • First Yanks in Action . . . In First Furious Story of Fighting Front! Robt. STACK, Diana BARRYMORE, Jon HALL "EAGLE SQUADRON" Plus Henry FONDA, Don AMECHE, Lynn BARI 'The MAGNIFICENT DOPE'
SOUTHTOWN FREE PARKING ON PREMISES Open 1:30 Barbara STANWYCK Joel McCREA Brian DONLEVY 'The GREAT MAN'S LADY' Plus Maureen O'HARA, Geo. MONTGOMERY "TEN GENTLEMEN FROM WEST POINT" Laird Cregar John Sutton
TOWER Today! An Incomparable Pair! SPENCER TRACY HEDY LAMARR John Garfield Frank Morgan "TORTILLA FLAT" Plus JEAN GABIN—IDA LUPINO, "MOONTIDE" Thomas Mitchell Claude Rains
MARYLAND CECIL B. DE MILLE'S Great TECHNICOLOR Smash Epic! Paulette GODDARD, Ray MILLAND, John WAYNE, "REAP THE WILD WIND" Plus HAL ROACH Riot! Wm. Tracy, Joe Sawyer 'ABOUT FACE' Prices Today: Adults 55c All Day; Children 11c inc. tax Will not be shown at lower prices this year!
REGAL DOUBLE-BARRELED STAGE JAMBOREE! TERRIFIC & GIANT All-in-Person Stage Show! Dancing Wonders of Stage & Screen BERRY BROS. Co-Featured with New Rage of Music JAY McSHANN And His "Confessin' the Blues" ORCHESTRA Starring Blues Singing Walt Brown-Also Ziggy Johnson and 10 DANCING BEAUTIES—Lee & Basquette Screen: Pulse-Pounding Drama! Smouldering with love IDA LUPINO JEAN GABIN "MOONTIDE"

PICCADILLY ALWAYS COOL FREE PARKING Spencer Tracy—Hedy Lamarr "TORTILLA FLAT" Jean Gabin—Ida Lupino—Claude Rains "MOONTIDE"
ATLANTIC MIDWEST PEOPLES Leslie Howard as the One-Man COMMANDO Terror! "MISTER V" John Howard—Margaret Chapman 'SUBMARINE RAIDER'
BOULEVARD BRIGHTON HALFIELD Abbott & Costello "RIO RITA" Joan Bennett, Franchot Tone 'Wife Takes a Flyer'
HARPER Abbott & Costello, "RIO RITA" Lloyd Nolan, Marjorie Weaver "THE MAN WHO WOULDN'T DIE"
HYDE PARK Jimmy Stewart Hedy Lamarr "COME LIVE WITH ME"
REGENT SHAKESPEARE Ann Sheridan "JUKE GIRL" Andrews Sisters 'PRIVATE BUCKAROO'
CHELTEN Exchange near 79th—St. Regis 1358 Today—Mon., Tues. and Wed.: Only Southeastern Chicago Showing 'REAP THE WILD WIND' Cecil B. De Mille's All-Technicolor Triumph Ray Milland, Paulette Goddard, John Wayne, Star Cast Adults 40c to 3 P. M.; 55c After; Children 15c All Day (All taxes incl.) Feat. St. time: 2:25-5:00-7:30-10:05
KEN 1225 E. 47th Street—Open 1:00 COOL—FREE PARKING RONALD REAGAN ANN SHERIDAN "JUKE GIRL" "TRUE to the ARMY" Judy Canova Allan Jones
MICHIGAN 55th at Michigan RONALD REAGAN COOL ANN SHERIDAN in "JUKE GIRL" Plus "LADY GANGSTER" Gun Moll Tells All!
RAY 4 Hits—"Wrestling Octopus" 3 Stooge Comedy Riot, "THE MAD MONSTER" Bela Lugosi, "CORPSE VANISHES" Coming very soon, "Reap the Wild Wind" J. Wayne
E.A.R. COOL—6839 Went.—Op. 1—Ann Sheridan, Ronald Reagan, 'JUKE GIRL' & Joan Bennett, George Brent, Mischa Auer, "TWIN BEDS"
EAST SIDE 106th-Ewing—Latest News—John Wayne, "IN OLD CALIFORNIA" Lloyd Nolan, "THE MAN WHO WOULDN'T DIE"
RAMOVA 35th-Halsted—Leslie Howard in "MISTER V" Wm. Lundigan, Jean Rogers, "SUNDAY PUNCH"

SOUTH

BUY U. S. WAR BONDS & STAMPS AT ALL Warner Bros. C-O-O-L Naborhood Theatres

AVALON CAPITOL 79th at Stony • Free Parking • 79th at Halsted
Doors Open 12:45 Ann Sheridan Robert Cummings Ronald Reagan Betty Field "KINGS ROW" Lupe Velez "MEXICAN SPITFIRE SEES A GHOST"
Doors Open 12:30 ORSON WELLES' "MAGNIFICENT AMBERSONS" Spencer Tracy Hedy Lamarr John Garfield "TORTILLA FLAT"

STRATFORD 63RD AND HALSTED Open at 12:30—35c until 2:30 STAGE—5 BIG ACTS Headed by Hollywood's Favorite Gangster HORACE MacMAHON and other stars On Screen: A blast or roaring action that explodes like a depth charge!... "POWDER TOWN" Victor McLaglen—Edmond O'Brien

BEVERLY 95th-Ashland—Free Parking Mary Morris, Hugh McDermott, Leslie Howard as the mysterious "MR. V"
JEFFERY 71st-Jeffery—Leslie Howard as the mysterious "MR. V" Walt Disney's "FANTASIA" (In Technicolor)
RHODES Free Parking OGDEN 63rd-Ashland Leslie Howard as the mysterious "MR. V" and spy thriller: "SUBMARINE RAIDER"
GROVE 76th-Cottage—Guy Kibbee in "SUNDAY PUNCH" plus George Sanders, "The FALCON TAKES OVER"
HIGHLAND 79th-Ashland—Free Parking "SUNDAY PUNCH" and John Howard, 'SUBMARINE RAIDER' Thrills
HAMILTON 71st-Paxton—Dick Foran, Harry James and Orchestra, ANDREWS SISTERS, 'PRIVATE BUCKAROO' Brian Donlevy, 'A GENTLEMAN After DARK'
COSMO 79th-Halsted—Lloyd Nolan, "MAN WHO WOULDN'T DIE" Ricardo Cortez, "Rubber Racketeers" Thriller
SHORE 75th-Kingston FROLIC 55th-Ellis Abbott & Costello "RIO RITA" Robert Preston "THIS GUN FOR HIRE"
OAKLAND 3947 Drexel—Robert Preston, "THIS GUN FOR HIRE" Abbott & Costello, "RIO RITA," Kathryn Grayson
"MET" 47th-So. Parkway—George Sanders, Thriller, "FALCON TAKES OVER" Leo Carrillo in "ESCAPE FROM HONG KONG"

..STARTS TOMORROW.. ACE NORMAL 0846 6219 S. HALSTED CONTINUOUS FROM 1 P. M. "REAP THE WILD WIND" Ray MILLAND—John WAYNE—Paulette GODDARD EXCLUSIVE SOUTHWEST SHOWING

HARVARD 6312 Harvard—Children 11c; Adults 40c to 2:30; 55c After (tax incl.) —Cecil B. De Mille's Technicolor Spectacle— "REAP the WILD WIND" Also "DUDES ARE PRETTY PEOPLE" 'REAP THE WIND' Starts 1:30-4:30-7:30-10:28
JACKSON PK. 67th-Stony Island—Open 1:30 3—BIG ATTRACTIONS—3 1. ABBOTT & COSTELLO in "RIO RITA" 2. VERONICA LAKE, "THIS GUN FOR HIRE" 3. "MENACE OF THE RISING SUN" STARTING WED.: "REAP THE WILD WIND"
COMMERCIAL COOL—9150 Commercial Op. 11:30—L. Howard, 'Mr. V.' Wm. Lundigan, J. Rogers, G. Kibbee, 'Sunday Punch'
SUN 7219 S. Went.—Red Skelton, Eleanor Powell, "SHIP AHOY" Plus Bette Davis, Olivia De Havilland, George Brent, "IN THIS OUR LIFE"
CORAL 95th-Cicero—Open 1—Free Parking Chaplin's "GOLD RUSH" and Kay Kyser, Ellen Drew in "MY FAVORITE SPY"
PK. MANOR 321 E. 69th—BETTE DAVIS, "IN THIS OUR LIFE" Kay Kyser, "MY FAVORITE SPY"
MILDA 31st-Halsted—Ann Sheridan, Ronald Reagan, "JUKE GIRL" Joan Bennett, Geo. Brent, "TWIN BEDS"

• SUBURBAN •

OAK PARK

LAMAR MARION at LAKE ST. "L" COOL ★ GARY COOPER ★ "SERGEANT YORK" WALTER BRENNAN—JOAN LESLIE AND RED SKELTON, "SEEING RED"
LAKE LAKE & MARION STREETS COOL LEO CARRILLO and ANDY DEVINE, "ESCAPE FROM HONG KONG" HAL ROACH'S "ABOUT FACE" with Wm. Tracy ACTION and TERROR on THE HIGH SEAS with JOHN HOWARD in "SUBMARINE RAIDER"
SOUTHERN 828 S. Oak Park Ave. COOL MISCHA AUER GEORGE BRENT "TWIN BEDS" JOAN BENNETT ANN SHERIDAN "JUKE GIRL" RONALD REAGAN
TOWN Roosevelt at Austin Blvd. COOL BUGS BUNNY CARTOON JUDY CANOVA in "TRUE TO THE ARMY" Hear HARRY JAMES and ANDREWS SISTERS, in Army Musical Hit! "PRIVATE BUCKAROO"

BERWYN

B&K BERWYN Op. 12:45—Cecil B. DeMille's TECHNICOLOR EPIC! Paulette Goddard, Ray Milland, John Wayne in "REAP THE WILD WIND" Plus HAL ROACH Riot! Wm. Tracy, Joe Sawyer 'ABOUT FACE' Prices Today—Adults 55c; Children 11c, incl. tax Will not be shown at lower prices this year!
NEW RITZ Abbott & Costello "RIO RITA" ALAN LADD Veronica Lake "This Gun for Hire"
OAKWYN Roose.-Oak Pk.—Sts. 1:45—G. Brent Bette Davis, "IN THIS OUR LIFE" Edw. G. Robinson, Jane Wyman, 'LARCENY, INC.'
ROXY ABBOTT and COSTELLO in "RIO RITA" "THE WIFE TAKES A FLYER"

CICERO

B&B ANNETTA 2337 S. 52nd—Open 1:00 COOLED by Refrigeration "GONE WITH THE WIND" Adults, 50c; Children, 17c All Day—Tax Included Will NOT BE SHOWN at Lower Prices This Year
OLYMPIC 6136 W. CERMAK—Op. 1 P. M. C-O-O-L-E-D "BROADWAY" GEORGE RAFT PAT O'BRIEN Adolphe MENJOU Jackie COOPER "SYNCOPATION"
PALACE "THE WIFE TAKES A FLYER" Lloyd Nolan in "THE MAN WHO WOULDN'T DIE" John Wayne, "IN OLD CALIFORNIA"
VILLAS ABBOTT & COSTELLO "RIO RITA" ALAN LADD Veronica Lake "This Gun for Hire"

HINSDALE

HINSDALE Sun., Mon.: "WIFE TAKES A FLYER" Tues., Wed.: "Gentleman After DARK" Thurs., Fri., Sat.: "The GOLD RUSH"

HOMEWOOD

HOMEWOOD Open 1:30—George Sanders, "FALCON TAKES OVER" ABBOTT & COSTELLO in "RIO RITA"

AUSTIN

ROCKNE 5825 Div. 7 Swell Units COOLED 2 SWELL FEATURES 20c 1:00 3:00 25c After 3:00 COME EARLY Hear Harry James and Andrews Sisters Play and Sing '3 Little Sisters' and 'Don't Sit Under the Apple Tree' "PRIVATE BUCKAROO" Marion Hopkins Brian Donlevy "A Gentleman After Dark" Johnny Downs Comedy-Cartoon-News-Hands of Victory Extra—Mat. "Captain Midnight" Chapter 3

B&K IRIS (Cool) 5747 Chgo.—3 FEATURES Hear Harry James & Great Band Andrews Sisters Play and Sing "3 Little Sisters" 'Don't Sit Under the Apple Tree' in Army Musical "PRIVATE BUCKAROO" Plus Joan Bennett Franchot Tone in "Wife Takes a Flyer" Noah Beery Jr. Will Rogers Jr. Dudes Are Pretty People

PLAISANCE Op. 1:15—Early Bird Prices 'til 4 P. M. Cool ANN SHERIDAN—RONALD REAGAN "JUKE GIRL" ANDREWS SISTERS—DICK FORAN "PRIVATE BUCKAROO"
AUSTIN Delightful, comedy, romance; very funny, 'ALMOST MARRIED' Army Fun! Andrews Sisters, Joe E. Lewis, Harry James' Orch., 'PRIVATE BUCKAROO' And 3 Unusually Fine Short Subjects
PARK 20c to 4 COOL ADULTS ONLY A Free Woman "THE LOVES OF LYDIA" Inside Story of a Show Girl, "GAIETY GIRLS"
SYMPHONY Always Cool!—Joan Bennett in "WIFE TAKES A FLYER" Abbott & Costello, "RIO RITA," Kathryn Grayson
OHIO 653 No. Cicero "SHIP AHOY" 20c adm. B. Davis, "IN THIS OUR LIFE"

DOWNERS GROVE

B&K TIVOLI Op. 1:30—Cecil B. De Mille's Smash TECHNICOLOR Epic! Paulette Goddard, Ray Milland, John Wayne in "REAP THE WILD WIND" Plus HAL ROACH Riot! Wm. Tracy, Joe Sawyer 'ABOUT FACE' Prices Today—Adults 55c; Children 11c, incl. tax Will not be shown at lower prices this year!

ELMHURST

YORK Open 12:45, Start 1 P. M.—Children 11c; Adults 40c to 5 P. M.; 55c After tax incl. Cecil B. De Mille's Greatest in Technicolor "REAP the WILD WIND" Wm. Tracy in Hal Roach Riot, 'About Face'

PARK RIDGE

PICKWICK COOL—Leslie Howard, "MR. V" & CLAUDETTE COLBERT, RAY MILLAND, BRIAN AHERNE, "SKYLARK"

DES PLAINES

DES PLAINES COOL—LESLIE HOWARD, "MISTER V" and CHARLIE CHAPLIN in "THE GOLD RUSH"

EVANSTON

STADIUM ALWAYS COOL 3 Features • 1st Evanston Showings • Open 1:30 GEO. SANDERS as "THE SAINT" "THE FALCON TAKES OVER" LLOYD NOLAN AS MICHAEL SHAYNE "THE MAN WHO WOULDN'T DIE" Edgar Allen Poe's Mystery Hit! "The MYSTERY of MARIE ROGET" PATRICK KNOWLES—JOHN LITEL
B&K VARSITY STARTS 2 P. M.—SMASH! TRULY MAGNIFICENT! Orson Welles' New Hit "MAGNIFICENT AMBERSONS" (The Family They Spoke About Behind Closed Doors) & HUMPHREY BOGART T-N-T "THE BIG SHOT"
B&K VALENCIA Abbott & Costello (Op. 2:00) "RIO RITA" & VERONICA LAKE in "THIS GUN FOR HIRE" Alan Ladd, Action!
B&K CORONET Starts 2—HOT-BLOODED Lovers of "Kings Row" ANN SHERIDAN, RONALD REAGAN in Smash! "JUKE GIRL" & Joan Bennett, "TWIN BEDS"

NO MAN'S LAND

BOB HOPE — MADELEINE CARROLL "MY FAVORITE BLONDE" GINGER ROGERS — GEO. MONTGOMERY "ROXIE HART" OPEN 1:30 TEATRO FREE PARKING

LA GRANGE

B&K LA GRANGE Op. 1:30-C. B. DeMille's TECHNICOLOR EPIC! Paulette Goddard, Ray Milland, John Wayne in "REAP THE WILD WIND" Plus HAL ROACH Riot! Wm. Tracy, Joe Sawyer 'ABOUT FACE' Prices Today—Adults 55c; Children 11c, incl. tax Will not be shown at lower prices this year!
PARK Op. 1:30—Ann Sheridan, Ronald Reagan, 'JUKE GIRL' Plus Joan Bennett, George Brent, Mischa Auer in "TWIN BEDS"

FOREST PARK

FOREST COOL—Op. 1:00—Sts. 1:30 Daily Franchot Tone, Joan Bennett, "WIFE TAKES A FLYER" LESLIE HOWARD—MARGARET MORRIS "MISTER V"

ARLINGTON HEIGHTS

ARLINGTON COOLED—CONT. FROM 1:30 Joan Bennett, 'WIFE TAKES A FLYER" & ABBOTT & COSTELLO, "RIO RITA"

VILLA PARK

VILLARD Ann Sheridan, Ronald Reagan in "JUKE GIRL" George Brent, Joan Bennett, "TWIN BEDS"

LOMBARD

DU PAGE Charlie Chaplin, "THE GOLD RUSH" Patrick Knowles, "MYSTERY OF MARIE ROGET"

WAUKEGAN & GOLF RDS.

DRIVE-IN Shows at 8:30 & 10:30 —Today only— Rosalind Russell "Feminine Touch" WAUKEGAN & GOLF ROADS STARTS MONDAY "GONE WITH THE WIND"

MAYWOOD

LIDO MATINEE DAILY Doors Open 12:30 Show Starts 1 P. M. COOLED SPENCER TRACY, HEDY LAMARR in "TORTILLA FLAT" MARJORIE WOODWORTH "FLYING WITH MUSIC"

WILMETTE

WILMETTE Open 12:30 John Howard, Margaret Chapman "SUBMARINE RAIDER" WILLIAM LUNDIGAN—JEAN ROGERS "SUNDAY PUNCH" 3 STOOGES COMEDY—NEWS

GLENCOE

GLENCOE Open 1:30 LESLIE HOWARD, as "MISTER V" WILLIAM TRACY—JOE SAWYER "ABOUT FACE"

HIGHLAND PARK

ALCYON William Lundigan, Jean Rogers in "SUNDAY PUNCH" JOAN BENNETT—FRANCHOT TONE "WIFE TAKES A FLYER"

BLUE ISLAND

NEW LYRIC (Cool) Op. 1—Cecil B. DeMille's Technicolor Smash Hit! Paulette Goddard, Ray Milland, John Wayne, Cast of 1000s in "REAP THE WILD WIND"

LAKE FOREST

DEERPATH "MOONTIDE" Jean Gabin, Ida Lupino, Claude Rains

ELMWOOD PARK

ELM 7540 Grand Ave.—Open 1:30 "IN OLD CALIFORNIA"—Marjorie Woodworth, "DUDES ARE PRETTY PEOPLE"

SOMEBODY WHISPERED

[Continued from Page 2.]

"You got something there," Jim said thoughtfully.

"And if he didn't kill his father," Dan pointed out, "he's still the best bet we got. If he's telling the truth, he saw the killer when he was hit over the face with a pistol. So the murderer right now is locked up in his mind. Not that it will do us any good. It's a pretty good bet that he'll never remember. Let's go on to what else we got."

"What?" Jim asked, only half listening. He was thinking of something else.

"Any minute," Dan reminded him, "his friend, Mr. Brand, is going to get the go-ahead on opening Miles Barcland's safety deposit boxes and his private papers. If Barcland kept half the stuff he used for blackmailing, we're going to have clues enough to suspect about every big shot and his wife in Chicago. And I believe he kept it. He was that kind of a guy."

He started to get up but Jim stopped him with a gesture.

"Wait a minute, Dan," he suggested. "You said a minute ago that Dick Barcland had his father's killer locked up in his mind if only somebody could help him remember the people he met in the apartment that night."

"That's right," Dan nodded.

"Couldn't a psychiatrist help remember?"

Dan grinned.

"Not any I ever saw," he declared. "I've seen them work in court. The way I see it, a psychiatrist is a guy that'll swear you're sane if he's working for the prosecution or that you're nuts if he's working for the defense. I wouldn't say they could open any minds."

"It's been done," Jim insisted. "Ann's done it herself. Maybe she could do it again."

Dan stared thoughtfully at him.

"It might be worth a try," he conceded. "Do you think she'd do it?"

"I'll know pretty soon," Jim told him and rose to go.

"Jim," Dan took the chewed match from his mouth and threw it into the waste basket, "did you ever think that we haven't made a move in this case so far that everybody didn't know about? We might as well be broadcasting from State and Madison. Even the newspapers know what we're doing as soon as we do. Whoever is doing all this whispering could get his information anywhere. If we tighten up on it, we might be able to check him. So if Miss Marshall does go to work on Dick, tell them both to keep it under their hats. From now on, we tell nobody anything, not even Ed Mercer or Mr. Brand."

"That's all right with me," Jim agreed, "only it's going to be hard to muzzle Dick. A couple of drinks loosens his tongue, and he's always carrying at least a couple."

"The way young Barcland feels about her, she can muzzle him," Dan said confidently. "You go ahead and talk to her. Then come on back here and we'll go and see some of the others."

The buzzer sounded on his desk and he pressed down the lever.

"Yes?" he said.

"Mr. Brand is here," the brassy voice announced.

"Send him right in," Dan ordered. He pushed the lever up. "Remember what I said," he cautioned. "From now on, nobody gets any information. Nobody."

Paul Brand opened the door and came into the room. He was pale and anxious-eyed but his manner was calm and poised.

"What are you doing here, Jim?" he asked. "Is there anything new?"

"I came with the same question," Jim answered.

Dan shrugged. "We're about where we were when we found Barcland," he declared.

"Have you seen any of those people Miles told me about?" Paul suggested. "Perhaps one of them knows something, even if none of them killed him."

"We're just getting around to that now," Dan admitted.

"I should think," Paul suggested with a shade of sharpness, "that you would have seen them before this."

"Mr. Brand," Dan said mildly, "I handle my investigations my own way. If I'm not satisfying you, you can figure I ain't working for you from now on."

"I'm sorry, Mr. O'Malley," Paul apologized quickly. "I didn't mean that the way it sounded. But I'm worried. Miles' lawyers read the will this morning. As I told you, I'm sole executor of his estate. In his instructions to me he gave a list of the places in which his important papers were kept. They were in six different receptacles, a desk and a wall safe in his home, the desk in his Rush street apartment and in three different safety deposit boxes in as many banks. None of them contained any of the letters or incriminating papers we all knew he used to bend so many different people to his will. They've disappeared."

"You're sure," Dan said.

"Sure," Paul answered. "I went thru them all several times. In the Rush street apartment, the police and I even looked for secret caches in the desk and other furniture, even in the woodwork. We couldn't find any. I don't believe there are any. And the papers I wanted to find were gone."

"A lot of people are going to be glad when they hear that," Dan decided. "That whispered threat must have put the fear in Barcland and made him get rid of them."

"I don't believe that," Paul Brand snapped. "He talked to me two hours after he got the threat. He told me then he had documents that, he said, would turn this town upside down' if they ever saw the light, and he declared he was hanging onto them. He said he had hidden them where nobody could get at them while he was alive. Naturally, I presumed he would reveal that hiding place in his will. He didn't."

"That's still all right," Dan argued, "unless his killer found them."

"That's just it!" He reached up and pulled at his collar to relieve the pressure of the blood congealed in his face. With an effort, he regained control of himself. "You can see, can't you," he pointed out, "that the lives of perhaps a hundred respectable people will be ruined unless those documents are destroyed. I feel very deeply about this. That's why I made that unreasonable statement to you a moment ago, Mr. O'Malley. I hope you'll overlook it."

"Sure," Dan accepted the apology, "you're right. We got to get those letters. Maybe there's a hint of where they might be in the will. Who did he leave his money to?"

"To Dick," Paul Brand told them. "Every penny of his large fortune."

The early dusk of a winter day was settling over the city when Jim Hallard reached Ann Marshall's studio on the near north side. A policeman, large and young and conscientious, stood guard at the door and he regarded Jim with a hostile suspicion which he voiced as Jim raised his hand to the door.

"Who do you want to see, mister?" he demanded.

"Miss Marshall," Jim answered.

"Just a minute," the policeman ordered. "I'll find out if she wants to see you. What's the name?"

"Hallard. Jim Hallard."

He saw recognition dawn in the policeman's eyes.

"Yes, sir," he said and rang the bell. "I got to do this. Orders. We're guarding Miss Marshall from some one that threatened to kill her last night." Helga opened the door and stood regarding the policeman with obvious enmity. "Mr. Hallard wants to see Miss Marshall," he informed her.

Ann Greets Hallard with Wary Eyes

Helga's gaze lifted beyond him to Jim and her eyes lighted.

"Gut morning, Mr. Hallard," she greeted in her faint guttural accent. "Come in."

Ann was working with a drawing board on a desk so big it made her look small and, somehow, helpless. She glanced up absently, her eyes clouded with concentration, and saw him moving toward her with his lithe catlike tread, watching her with eyes that told nothing. Her lips parted and her whole face lighted.

"Jim!" she said softly and there was delight in her voice. But her eyes were wary. "Please sit down. It's so nice to see you." She watched him expectantly.

He sat down on the divan facing her but his gaze wandered past her.

"How long do you think it will take the police to find out you've been covering your sister Margaret?" he asked casually.

Her eyes wavered and then came back to him. "Not before Miles Barcland's murderer is caught, I hope," she answered. "If he's caught, the letters Margaret wrote won't be important any more. Nobody need ever know about them."

"Unless she killed Barcland," Jim remained casual. "What makes you think a man did it?"

Color drained out of her face. "O!" she gasped. "You don't think——"

"We're past the thinking stage," he told her shortly. "We've got to know and act fast. You'd better tell me about Margaret. When we know where she stands, we may be able to help her."

She stared at him, trying to figure all the angles. She learned nothing from him. He sat there, waiting.

"All right," she decided. "Margaret was at the apartment the night Miles Barcland was shot. I knew it as soon as you asked me about the brooch over the telephone yesterday morning. It was Margaret's. Dad had two brooches designed exactly alike for us by Cartier when we were in Paris 10 years ago. I lied when I said it was a usual design. I don't believe there are any like them anywhere.

"So I dressed and went out to Margaret's. I told her I knew she had been at the apartment. I asked her to tell me about it. At first, she denied it. But I told her that you had found the brooch and realizing that Dick probably would remember seeing her scared her into telling the truth. So she admitted it.

"She went there in the hope she could persuade Miles to give her her letters. She begged him for them. She told him I had given my word to marry Dick and that I had never broken my word. He laughed at her. He reminded her that I was in love with you and he wouldn't trust any woman in love to keep a promise to give up the man she loved. He said the sooner I married Dick, the sooner she would get her letters back. He would hand them back to her the minute the marriage was performed.

"While she was pleading with him,

"Visitors," he said mildly. "They musta been looking for something."

the bell rang. Miles asked her to see who it was. She said he seemed frightened and that scared her. So at first, she didn't open the door. She called thru it, asking who was there. It was Dick.

"He was very drunk. He pushed past her into the living room and began to argue with his father. Miles got raging mad. He opened the door and pushed Dick out. When the door closed Margaret resumed pleading with him to return her letters. He refused and brusquely ordered her out of the apartment. When she came out, Dick was sitting on the stairs. She hurried past him and went home."

"What time was that?" Jim asked.

"I asked Margaret that," Ann said. "She wasn't sure, but she thinks it was a little after 1 o'clock. She and Herbert got home from the Krazy Kat soon after midnight because Herbert had drunk too much. He went right to bed as soon as they got in and fell asleep immediately. That's how she was able to go to Miles' apartment."

"That checks," Jim nodded.

"At first I couldn't do a thing with Margaret," Ann went on. "She was almost crazy with fear. The man, Steath, had been blackmailing her for years. It took me a long time to get her to listen to me.

"I told her you knew about the letters. They were the reason you had gone to Miles' apartment. I explained that you had rubbed all the fingerprints from the brooch because you had thought it was mine. I convinced her that if even you didn't suspect her, the police never would. I didn't know the police then as well as I do now. She finally calmed down enough to listen to me, and we decided that the best thing for her to do was to get out of Chicago.

"She thought she could persuade Herbert to take her to Florida because they already had been talking about it. I told her she would have to persuade him to leave in a hurry. She said she thought she could because his business at the moment was arranged so he could leave any time.

"I had to leave it at that but it looked promising. My next problem was Steath, the man to whom Margaret wrote the letters. I knew that if he were connected with the case, he'd tell the police all he knew to save his own skin. I told Margaret I was going to get him out of town and she said he lived at a loop hotel and I went down to see him.

"On the way down, I stopped at the bank and drew $500. I thought he would hold me up for money. He didn't. He was so scared he thought only of getting away from here as fast as he could. I told him that if I weren't sure he had left Chicago by today, I would go to the police and tell them about him and I suggested he wire me as soon as he reached some place far enough away. I got a telegram over the phone this morning. He's in Denver and headed west. And Margaret and Herbert left on the noon plane for Miami yesterday."

"That was nice work," Jim praised her, "but the problem's still there. The murderer either has those letters or knows where they are. Nobody else does. They're not among Miles Barcland's papers. Paul Brand went thru all of them this morning. So we've got to get the killer before the police hang them on Margaret and you're our best bet."

"I am!" Ann's eyes widened. "Why me? What can I do?"

"Dick knows who the killer is," Jim pointed out, "because the killer hit him across the face with a pistol after killing his father. But Dick was drunk. He thinks now he knows the killer, just as he knows he met Margaret and the other woman in the apartment. But he can't tie them to their identities. He just knows they were two or three people he knew."

"Why do you say 'two or three?'" Ann asked. "Why not three people, Margaret and the other woman and the killer?"

"Because," Jim told her, "one of the women he saw may be the killer. One of them could have come back after leaving earlier in the evening and killed Miles and hit Dick with the pistol."

"O, no!" Ann protested, turning white. "You mean Margaret might have——"

"I didn't mention either woman," Jim corrected her, "but either could have come back. Couldn't she?"

"No! Not Margaret."

"Well, let's forget all that for a minute," Jim said. "We've got the identities of two or three people locked up in a drunken man's mind. Is there any way of getting them out of there?"

"I don't know," Ann said, thinking. "A psycho-analyst might help Dick remember them. They've done things like it, remarkable things."

"Have you ever psycho-analyzed anybody?"

"No," Ann said. "But when I was assisting Dr. Corning, I often helped with his patients."

"And you did pretty well?"

"Most of the time. It depended upon the patient. Psycho-analysis is helping some one discover some irritant that is buried and festering in his mind."

"Ann," Jim told her solemnly, "you can help Dick Barcland remember those people he met in the apartment when his father was killed."

"No!" she refused, staring at him. "Margaret was there. If he remembers the others, he will remember her. I thought you were helping me keep Margaret out of this."

"Do you think Margaret shot Barcland?"

"Certainly not!"

"Then either the other woman or a third party did. And Dick saw them both. The killer hit him with a pistol. I don't see why whoever it was didn't kill Dick, too. As long as he is alive, they will be in danger of discovery. That's why, if there's another killing in this case, Dick will be the victim. The police realize that. A detective has been shadowing him ever since he left jail yesterday. Don't you see, Ann? If you help him remember the murderer, you may save his life because that murderer will kill him if they can. They've got to."

"But he may not let me help him," Ann offered a last objection.

"He's in love with you," Jim reminded her.

"That's why I shouldn't take advantage of him!" Ann cried. "Why should I help the police find whoever killed Miles Barcland? If anybody deserved killing, it was he."

"To save Dick's life and Margaret's reputation," Jim snapped. He was getting mad. "I'm not a cop. I'm not trying to get this information for the police. If you do get anything I want you to promise you won't tell any one but Dan and me."

"I see that," Ann decided. "And we haven't any time to lose. All right, Jim. I'll try. I'll call Dick now and ask him to come here." She stood up. "Don't put too much hope in this, tho. I'm not a psychoanalyst, you know. I just know a little about it."

"If you can't you can't," Jim assured her. "We know it's a long chance. Call me if you and Dick get anything."

Jim Discovers Dan's Office in Disorder

She gave him her hand and he pulled her to him gently. But her eyes held his and she shook her head.

"Not now, Jim," she said softly. "Not yet. I've got to explain it all to Dick first."

Jim walked briskly south on State street thru the keen cold and saw the city he loved fade into darkness. Day was at its very end but night had not yet moved in.

He walked on the bridge across the river and turned east on Randolph street. He rode the rickety elevator in 26 and passed thru the empty reception room into Dan O'Malley's office.

Jim gazed upon a scene of wild disorder. The filing cabinet had been broken open and photographs were scattered all over. The desk had been rifled. All the drawers were lying on the floor. Papers were scattered over the room. Jim looked quickly at Dan and found him regarding him with a quizzical grin.

"Visitors," he said mildly. "They musta been looking for something. They were at my house, too. Treated it the same way."

"Who——" Jim began.

"I got an idea," Dan admitted. "Forget it. It's all in the day's work. How's Miss Marshall doing?"

"She's going to play ball with us," Jim said absently. "She's helping Dick Barcland search his mind for the people he met at his father's apartment."

"Yeh? Well, maybe she'll get somewhere. But I wouldn't bet on it. I don't go for that scientific stuff. Give me a suspect I can shadow and check. We're going after one from here." The phone rang and he picked it up. "Yeh!" he said delightedly. "I was just going to mention you to Jim Hallard. Yeh, we're coming over. Nine o'clock? Sure. We'll catch the dinner show." He replaced the telephone. "Tony Monoco," he informed Jim. "He says he wants to talk to us about something he read in the papers. He'll be in his office at the Krazy Kat tonight. Funny, I was just going to tell you that's where we were going."

"Tony's worried," Jim grinned. "He tried to talk to me yesterday."

"Yeh. Maybe he just wants to keep us from getting ideas."

[Continued next Sunday.]

BLUE RIBBON FICTION

Chicago Sunday Tribune

THE WORLD'S GREATEST NEWSPAPER.

SUNDAY, AUGUST 30, 1942.

WORLD'S GREATEST STORIES

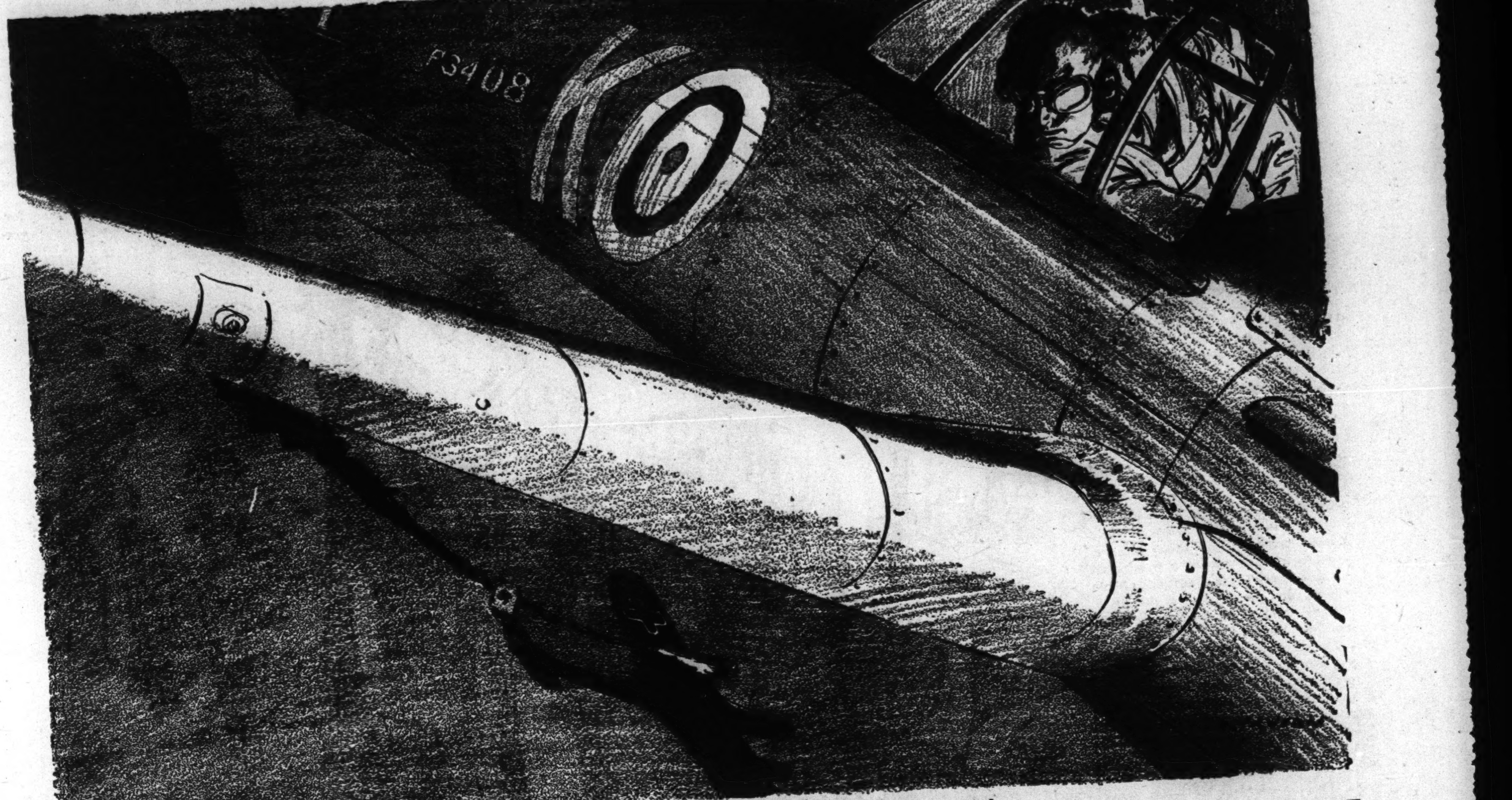

The machine gun ceased fire, and the dark bomber began to dive steeply.

NATIONAL SERVICE

By

C. S. FORESTER

(Copyright: 1942: By C. S. Forester.)

PILOT OFFICER FRANK SMITH was sitting in his billet at teatime that afternoon. It may have been teatime for those few who in England had leisure for tea, and Frank still thought of it as teatime, but for him it marked the beginning and not the end of his day.

He had not been long out of bed, and very soon he would have to put on his dark glasses and walk over to the airdrome and start his day's work. He was one of those highly trained young men on whom the safety of England during the hours of darkness depended, a night flying fighter pilot.

It is well to bear this in mind, in view of the story that Frank tells. We must not think of Frank Smith as a hysterical subject, or as some one likely to suffer from hallucinations. On the contrary, he is one of the pick of England's fittest young men, level headed and a trifle unimaginative, and for months now he has been under close and skilled observation for the slightest sign of nerve strain. He never drinks anything stronger than tea, and that not very strong.

His billet [all these facts must be assembled academically] was in a four room cottage at the very end of the village street. He was the only member of the fighting forces living there, and that day the whole family on whom he was billeted was out at work, for Frank intended to eat his breakfast up at the mess when he went to the airdrome. So we have the undisputed fact that Frank had an empty stomach at this moment, but that does not seem sufficient to explain what Frank says happened.

The door of his bed-sitting room opened and in walked his girl friend, Henrietta, in her WAAF uniform. A month back that would not have been surprising, because at that time Henrietta had been billeted in the neighborhood, too, but she had been transferred to Coldham in the Midlands, 200 miles away as the airplane flies, and, under wartime conditions of travel, quite 12 hours' journey, allowing for crossing London and waiting for trains. But Frank was very pleased to see her, for he knew that last night Coldham had been heavily bombed by the raiders whom he, among others, had been unable to intercept. It was an enormous comfort to know that Henrietta was safe, instead of having to wait for a postcard. Frank got to his feet, hurriedly, out of the shabby old leather armchair on which he was sitting.

"Gosh!" he said, "This is a surprise, dear."

She came straight into his arms and kissed him hotly. Frank is a little shamefaced when he tells about this. He knows that it is not done to kiss and tell, and yet the warmth and passion of that kiss, as he also knows, is an important part of the evidence.

"I just had to see you again, dear," said Henrietta, her lips still close to his. "I couldn't wait."

"They got it pretty bad at Coldham last night," said Frank, "you were lucky to get away."

"O," said Henrietta, "it wasn't difficult. Not when I wanted to see you again so badly."

She kissed him again, hotly as before, so that his head swam a little. But Frank, as has already been pointed out, is a level headed young man, and a year and a half in the RAF had grained into him a habit of thinking about rules and regulations.

"You've got short leave?" he asked, trying to get things straight in his mind in face of this intoxication.

"Yes. I can't be away for long. O, by the way, dear, I'm not at my old billet any longer. I'm at The Extension now, in Welshpool Road."

"The Extension, Welshpool Road," repeated Frank. "I'd better write that down."

"O, don't bother now, dear," said Henrietta. "You'll remember it all right."

She was still in his arms, and Frank was just as reluctant as she was to part even for the brief time necessary to make the note. He thought he would remember it, and events proved him correct. They kissed again, passionately, and Frank's head swam even more. He just managed to think about mundane affairs for a moment longer.

"Have you fixed up somewhere to stay tonight?" he said.

"O," said Henrietta, a little surprised, "I wasn't intending to stay. I've got to go back directly."

"But you knew I'd be on duty this evening," protested Frank. "That only gives us half an hour together."

"Yes. I ought to have known that," admitted Henrietta, "but I wanted to see you again, dear, so much."

Then she kissed him again and Frank was incapable of further argument.

When he is telling about this he says that the rest of the conversation they exchanged was of no importance at all—to say nothing of the fact that he could not, try how he would, recount it word for word the way he was able to recount the earlier conversation. They had only half an hour together, when all is said and done, and Frank was very passionately in love with Henrietta, and they had not seen each other for a month.

Frank Reluctantly Prepares to Leave

At the end of the half hour Frank looked reluctantly at his wrist watch.

"I've got to go now, dear," he said.

"I know you must," replied Henrietta. "O I don't want you to go. I don't want to lose you again. It's such a little time that's been granted us. But I know I mustn't keep you, dear. Kiss me just once more and then you must go, dear."

Women as well as men in England have grown accustomed to meticulous obedience to orders and no longer think that they ought to apply to every one except themselves. Every one knows that while private affairs may be as important as one may allow them to be to oneself, they have no weight at all compared with the defense of the country.

The steady, regular motion of the tiniest cogs is essential to the perfect functioning of the vast machine that guards the country. Frank kissed Henrietta once more, and she made no attempt to make it twice. Then he took his arms from around her, put on his dark glasses [he had to do that at this hour so as to have his eyes accustomed to darkness at nightfall] and picked up his cap and gloves.

"Walk up with me to the airdrome?" he asked.

"No," said Henrietta. "I—I'd better not."

Frank thought that was sensible of her. There was no purpose in prolonging the parting. The dark glasses, in the dark cottage room, made her appear vague and shadowy.

"I wish I were coming with you tonight," said Henrietta with sudden intensity, "I wish I could help you—just a little."

Frank had heard her say that before, and it made him smile a little. The night fighter's job is a very lonely one. Time was up.

"Goodbye, dear," he said.

"Goodbye dear," said Henrietta, with the forced steadiness of any young woman parting from her lover in wartime England.

Frank walked up to the airdrome. We know his nerves were steady enough at the time, altho, as he says, he had been deeply moved by his interview with Henrietta. We know it because we have a contemporary proof; an old envelope on which, as soon as he arrived in the mess, he scribbled Henrietta's new address in case he forgot it—The Extension, Welshpool Road, Coldham, Worc. The handwriting is a little hurried, but there is nothing abnormal about it. Certainly it is not the handwriting of a drunken or delirious man.

Frank ate his breakfast—or his supper, according to the way one looks at it—with his dark glasses on. He went into the operations room just to see how things were going there. He paid careful attention to the orders and the instructions which were given by the flight lieutenant. He did not lark about with his brother officers, as he often did, because he was—as he is the first to admit—still a little distrait and wrapped up in his memories of Henrietta. Then as nightfall came on he went into the dispersal room to wait for the orders which might send him into the air against the raiders. The evening wireless bulletin carried a good deal of news about the bombing of Coldham, but he did not pay much attention to it because he knew Henrietta was safe. Besides, he was a little mortified at his failure of the night before to intercept the raiders.

About midnight the orders came which sent him up to 10,000 feet; just those orders, with nothing further as yet. He had plenty of time to go over his controls, and to make the necessary fine adjustment of his radio-locator—the subtle instrument which was changing the course of history. After his last night's experiences he was fully aware of its potential imperfections, however. It was an instrument still only suitable for delicate work in a scientific laboratory, but forced by the exigencies of war into hurried practical employment at a time when its very sensitiveness was against it.

A very minute error in the setting of the dial could result in the placing of the target a quarter of a mile from its actual position, sometimes—a marvelous laboratory result when it is considered that the target was anywhere within a circle of a hundred miles radius, but of little use in war on a dark night with a maximum range of visibility of 50 yards. Frank, like half the officers of the RAF, had his own ideas about the improvements necessary, and he had time to think about them while he cruised about at 10,000 feet with the occasional brief instructions coming in on his radio telephone.

After half an hour there came much more explicit orders from the ground control, and Frank set his locator as he was ordered and put his plane into a steep climb to the height indicated. There is a sense of hopelessness which every night fighter pilot is conscious of, which is likely to be felt after a few moments of desultory fly-

[Continued on Page 2.]

NEXT SUNDAY—"NO PARKING," A SHORT STORY BY ELIZABETH SANXAY HOLDING

National Service

[Continued from Page 1.]

ing thru the pitch darkness—one has the feeling that there is not the remotest chance of encountering anything in those conditions, and sometimes the feeling is justified. Frank keyed his hearing desperately to the drone of the locator. He stared out from his cockpit into the black night, and he saw nothing.

A romantically minded person might have thought about the importance of his mission, of the hundreds of lives, the thousands of pounds worth of property which depended on his interception of the raiders—for that matter, the very course of history for the next 200 years might depend on it. But Frank was more sober minded and merely allowed himself to yearn for the encounter as he had yearned when a boy to make a century for the school.

Twice in the far distance the depths below him had been suddenly illumined volcanically as the anti-aircraft opened up, and twice they had plunged themselves into blackness again. The orders over the radio telephone became more urgent and explicit. Frank adjusted the dial of the locator a trifle this way, and then a trifle thay way. He had in the end, to control himself and not make panicky adjustments in too much haste. He knew that only the shortest distance away, probably only just outside the tiny ring of his radius of vision, the bombers were rumbling by on their deadly errand. Ten yards distance, maybe; a difference of a hundredth of a degree in the setting of his course, and he would see the black shapes swooping by. And yet he could not find them.

Frank says that at this moment something outside himself took charge of the controls. He says he is quite sure that something altered the course by the necessary hair's breadth, and put the plane's nose down so that he lost 200 feet of altitude. He swears he did not do it himself, that none of the indications of his instruments nor the information supplied from the ground justified the change.

Flying Men, Like Gamblers, Superstitious

But then, flying men, like gamblers, are notoriously superstitious, and perhaps Frank's modesty must also be allowed for he would not like to take credit for his flair and inspiration. But five seconds after his change of course and altitude—at the speed at which he was flying that would place him about 600 yards from where he would have been if this unknown influence [as Frank calls it] had not intervened—he caught a glimpse of a tiny glow streaking across the sky from port to starboard, the almost perfectly concealed exhaust of a German bomber. He swung his plane round in pursuit, and the indications of the locator rang out clearly.

It was only a matter of seconds more before the swift pursuit plane had closed upon the lumbering bomber. To Frank's trained eyes the vague nucleus of intenser darkness, which was all he could see at first, rapidly took form and shape, and as the range shortened, the perfect silhouette of the still unsuspecting bomber appeared in his gunsights. That was the moment when he pressed the trigger and released a sextuple torrent of lead and tracers into the doomed ship. The first burst was sufficient and the thing fell in a whirl of flames, lighting up the sky and momentarily blinding his dark-accustomed eyes.

Frank wheeled away. He says, rightly, that it was a matter of pure chance, or should have been, which way he wheeled. But from that statement he goes on to say that as it was not he who directed the course for the next few seconds, it was some one or something else. He kept his gaze rigidly from the dwindling blaze beneath him, and directed it into the blackness before him.

The indications of the locator told him at that moment that there was something else in the sky near him. His plane was traveling at the rate of a mile in 14 seconds, and he says that no sooner had his mind registered that fact than he felt the controls move under his hands. Perhaps they did. It seems more reasonable to suppose that he was himself subconsciously making the same allowance for the error of his locator as he had made before. High speed night flying is largely a matter of intuition and flair.

Whichever it was, he caught sight of another dark nucleus right ahead. Once more it was only a matter of seconds before the dark nucleus took shape as a German bomber. Frank poured lead into it, wheeled away, and returned. A machine gun lit up the sky with its long flickering tongue of flame, but the bullets came nowhere near him, and then his own guns surrounded him with a blazing halo. The second burst probably did the business. The machine gun ceased fire and the dark bomber began to dive steeply, but Frank followed it down and put in three more bursts because he had to be sure.

After that, low in petrol and ammunition, and feeling curiously weak—which is not at all to be wondered at, whether one uses the hypothesis that he had been under considerable strain for some time or the alternative one that he had just been thru a profound spiritual experience—he asked permission of the airdrome to come in.

Night fighter pilots are not expected to make long and tedious reports when they return from a flight, their nerves and strength and physical condition are too valuable, but Frank, strung up and talkative, poured out a good deal of hasty comment to the flight lieutenant as soon as he reached ground. It is significant that the whole of Frank's interest at that time was centered upon the radio locator. He was commenting upon it eagerly, upon its possibilities and its weaknesses.

He babbled away happily for some time, elated with his double victory, like a child home from a picnic. When closely questioned on the point, he admits that he was not thinking very much about Henrietta. Altho she was in his mind several times it was usually because he was looking forward to telling her about his success—as far as the rules of the service would permit—and on one occasion when he heard that the Germans had not repeated their previous attack on Coldham and he was glad on Henrietta's account. Certainly the German raiders had not done so much damage that night. That was the raid when 10 German planes were brought down and it first became evident that a weapon was developing which would, when perfected, deprive the night bomber of the immunity which it had hitherto enjoyed.

Frank spent the rest of that night, until dawn, in the dispersal room wearing his dark glasses, ready to ascend in the event of the arrival of further raiders, and when daylight released him from duty he went back to his billet feeling unusually fatigued. He slept very heavily during the day, until late afternoon when he had to return to the airdrome for a final long questioning about the practical employment of the radio locator at the hands of high RAF officers who came for that special purpose.

It is a pity that the notes that they took are, of course, secret and quite unavailable to the scientific inquirer. But it may be considered as some sort of evidence that next morning, after a quiet night [during which, presumably, the Germans were digesting the unpleasant fact of the destruction of 10 expensive night bombers] Frank was suddenly told that he had been given five days leave. Fighter pilots are never, however, told that they have earned leave until it is actually beginning. Authorities have noticed that the knowledge of imminent leave sometimes has a deleterious effect on the pilot's skill, making him too reckless.

Frank Decides to Spend His Leave in Coldham

So that leave may have been coming to Frank for some time back, and the fact that it was given to him unexpectedly may not be any proof that his superiors had noticed any sudden change in him that necessitated a rest.

Frank, of course, decided to spend his leave in Coldham. It was a tedious journey, because he was unable to find means of road transportation up to London, and had to take the train, which meant a long and tedious wait at Paddington after he had crossed the capital with its faint smell of smoke and its gap toothed blocks of destroyed buildings and its occasional bomb craters in the streets. He was looking forward eagerly to seeing Henrietta again. He had no fears for her safety, having seen her safe and sound after the last raid on Coldham.

Flyer Leaves Train at Wayside Station

But Coldham, when he arrived there was a shocking sight. The train did not go as far as the central station, for there was no central station left. Frank had to leave the train at a wayside station half a mile away, which had fortunately survived. A thin pall of acrid smoke hung over the town. The old High Street was an avenue of smoking ruins on which ARP gangs were still hard at work. The bridge over the river was gone, altho the engineers had already succeeded in laying a temporary substitute beside its wreck. There were posters hung here and there telling the homeless survivors where to find shelter and food.

Frank had to ask his way to Welshpool Road, and he was glad when he was told that it was in an outlying part of the town and had not been bombed at all. That would at least mean that Henrietta had lost none of her belongings nor the roof over her head. But Welshpool Road, when he got there, was hardly built on at all. That did not surprise him—the RAF station at which Henrietta was working was likely to be in an area not yet built up, altho the address of "The Extension" which she had given him implied that there were at least two considerable buildings there already.

Frank walked the whole length of Welshpool Road, a matter of a mile or more, without seeing anything which might be an RAF station, or anything which might be considered an "Extension." It was a drab, dreary day and a thin rain was beginning to fall, and Frank was not put into any more cheerful mood by the fact that most of his walk was beside the local cemetery with its morbid array of crosses and tombstones.

At the far end, Welshpool Road ran into the main Birmingham high road, and Frank knew that he had come too far. On the high road here was only the continual procession of army and RAF traffic, nobody that he could ask for directions, so he turned back. He was depressed and apprehensive now, which is not to be wondered at. After a few hundred yards a cycling policeman came toward him and stopped at his signal.

"Is there an RAF station near here?" asked Frank.

"No, sir," said the policeman after a moment's cautious thought. He looked Frank carefully up and down; strangers asking after an RAF station should be treated with suspicion, even tho they wear an officer's uniform.

"That's queer," said Frank. He could not have made a mistake. He took out the old envelope on which he had scribbled the address. It was Welshpool Road all right.

"What might you be looking for, sir?" asked the policeman, still eyeing him keenly.

"I thought it was an RAF station," explained Frank, "but perhaps it's not. It's a place called the Extension, here in Welshpool Road."

"The Extension?" repeated the policeman, and again, "The Extension? There's only one Extension in Welshpool Road that I know of, or in Coldham for the matter of that."

"And what's that?" asked Frank.

"Right here beside you, sir. The extension of the cemetery. It's been called that ever since they took in these two fields a couple of years ago."

Frank says he knew then, instantly, what Henrietta had meant. He must have paled a little under his healthy tan, he must have given visible proof of being shaken, for the policeman asked——

"Is anything the matter, sir?"

"No," said Frank, "I'm all right."

"There's some ARP people up there who might give you the information you require, sir," said the policeman helpfully. There was a group of people, mostly in uniform, standing in the drizzling rain just in sight at the top of the crest.

"Thank you," said Frank, "I'll go and ask them."

He turned and walked thru the iron gate, leaving the policeman still leaning on his bicycle looking after him. As he approached, over the muddy path, he saw that it was a funeral in progress—there was a clergyman there in his surplice as well as a group of ARP men and some Red Cross workers.

"What is going on here?" he asked the nearest ARP man.

"We're burying some of the unidentified dead," said the ARP man, "people whom the Germans killed three days ago."

Frank says he knew then instantly what Henrietta had meant.

Great Stories

Each Sunday The Chicago Tribune brings to you this special Fiction Section. Presented in it are Great Stories, Romances, Mysteries, and the like that are the finest works of the best of imaginative minds. These all are vivid, thrilling, and gripping tales and well worth reading. Look for the Fiction Section. Read it! Save it!

SOMEBODY WHISPERED

By
CHARLES J. McGUIRK

(Copyright: 1942: By Charles J. McGuirk.)

INSTALMENT VIII.

THE door just closed behind Tony Monoco and his bodyguard when it opened violently and Dick Barcland stood on the threshold. He was meticulously groomed and obviously drunk. His uncertain gaze wavered over the room. He stepped in, walking carefully and addressed Jim.

"Where—ish—Ann?" he demanded. "What—are theshe—men doing here? Has Ann been hurt?" He staggered and held Jim's arm to steady himself.

Capt. Mercer suddenly was in front of him, running his hands down his sides and slapping his hip pockets as Dick twisted indignantly. The search turned up nothing.

"She's gone home, Mr. Barcland," the captain said respectfully. "She's all right. I think you'd better go home, too, and get a little sleep."

"I'll take him," Paul Brand offered. His eyes were full of pity. He got his coat and hat quickly and, taking Dick's arm, walked out the door with him. There was silence for a long moment after the door closed.

"For a hideout," the captain mused, "this joint is about as private as Soldiers' field. I wonder what Tony Monoco really came here for. Yeh. And I wonder if young Barcland is as drunk as he pretended to be."

"That was quite a mob last night for a hideaway that nobody was supposed to know about," Dan O'Malley told Jim Hallard the next afternoon.

He was sitting in his office with his back to the desk, gazing down at the milling crowds on Randolph street and chewing a match. He swung and lifted his feet onto the desk.

"All right," Jim snapped, "it's more than 36 hours since somebody shot Miles Barcland. And what have we got? Nothing."

"I wouldn't say that," Dan objected. "Thirty-six hours ain't so long, and we got a few things. The picture's changed a little since that whisperer whispered the news to police headquarters that Barcland had been killed."

"What have we got that will lead anywhere?"

"Well, you got to examine the picture again to get your answer," Dan argued. "So let's check it. O. K.?"

"O. K." Jim agreed.

Dan Tells About Finding Barcland

"Well," Dan went on, "when Ed Mercer and Tom Bradley and me and two cops got over to the Rush street apartment after the call, we found Miles Barcland slouched over his desk in his bedroom. Very dead. And in the living room right next to the bedroom, we found Dick Barcland, his son, snoring off a drunk. He was our first suspect. Right?"

"Sure, that's right," Jim nodded.

"Now, what kind of a picture did we see?" Dan asked nobody in particular. "We saw the regular kind of a picture that a murder always is before you know who did it. The bits of the picture that caught us first were Barcland's revolver at his feet, two highball glasses, one half full, a lady's diamond brooch under the dresser and the note he left to his friend, Mr. Brand."

"Wait a minute," Jim interrupted. "How was that note a clue? It only told Paul Brand to spare no expense to find his killer. What would you get from that?"

"I don't know," Dan confessed, "but it's a clue, if we could only read it. One thing it looks like. It looks like he didn't know who shot him. So that would seem to take out some other people that we're suspecting now. But maybe it don't mean that. I don't know what it means but it means something. Let's forget it for a minute, Let's take the chief clue of them all, Miles Barcland's body itself.

"Out of Barcland's body stretch all the threads that tie things like that lady's diamond brooch and the two glasses and the revolver and whatever other clues we'll pick up during this investigation to the killer that killed him. That's the way the law figures it and that's the way us cops have to work it out."

"That's pretty deep stuff," Jim kidded him, "for an ex-cop, and it's worrying a white bone. But I think I get the idea. We said it another way. We said Barcland had given a lot of different kinds of people good reasons for killing him."

"That's the idea," Dan praised. "We have what you might call an embarrassment of reasons and people. But the killer only left those three clues as what you might call positive clues. But they left some negative clues, too, by the things they didn't leave around."

"You're going too fast for me," Jim told him. "What didn't they leave around?"

"Finger prints for one thing," Dan commented, "and the gun they killed him with."

"And what does that mean?"

"I don't know," Dan admitted, "except it looks like the killer planned the killing and wiped off the finger prints or didn't leave any. And it looks like whoever did it wasn't a professional killer."

"But where are the changes in the picture?" Jim persisted.

"We're coming to them," Dan said, "so we have to go back to when we found Barcland. We were only in the place a few minutes when you came in. You remember what you did? You saw the body and you telephoned the police and then you spied the diamond brooch on the floor and stuck it in your pocket. That gave us two more suspects, you and whoever owned that brooch you were trying to hide. So we had a murderer and three suspects, you and the owner of the brooch and young Barcland.

"But then young Barcland wakes up and tells the story about meeting two women and whoever killed his father. He says the killer hit him with a pistol. He's got what he says is proof about the killer hitting because we can all see the welt across his face. And if the killer hit him, like he says, it gives him a little start out of the picture as a suspect. And that brooch you found moves him a little further out because it proves there was one woman, anyhow, in the apartment that night."

"Do you believe his story?" Jim asked.

"I would only for those whispers," Dan said. "We're coming to them. Let's take the other two suspects, you and Miss Marshall because Miss Marshall is who you and I and Ed Mercer thought owned the diamond brooch. Well, your apartment switchboard operator gave you your alibi and the taxi driver that drove you over to Rush street clinched it because Ed had him in and questioned him. Miss Marshall washed herself out as the third suspect by showing her diamond brooch that looked exactly like the one you found in the bedroom. Of course, that moved someone else in and we know who it is and it won't be long before Ed Mercer guesses, if he hasn't already. But there's how the picture has changed."

"And what good has the change done us?" Jim asked sarcastically. "Two people who didn't do it and another one who probably didn't do it. There are two and a quarter million people in Chicago who didn't do it either. What we're after is the one who did do it and the chance of finding them doesn't look so good. Maybe, we'll never again catch up with this killer."

"I'm glad you're getting hot," Dan grinned. "I'm glad you're thru trying to cover other people. Now we can really go to work. We'll catch up with the killer, all right, because more than 99 murderers out of 100 are caught. The others are known. They just happen to have the fix in."

"I suppose whoever killed Barcland will hang a bell on themselves."

"They might just as well," Dan seemed to miss the sarcasm. "If the killers in real life were as smart as they are in detective stories, they'd never get caught. But they ain't and the police keep on catching them in the same two old ways."

"What two ways?"

"Well, killers are either criminals to start with or they think they're smart. When they are criminals, it's only a question of time before some stool pigeon turns them in to the police. That's how the police get most of them.

Trap Is Prepared for Whisperer

"The smart amateur killer catches himself by being too smart. He ain't satisfied with anything but the perfect alibi. He gets it so perfect it ain't natural. The police spot it and arrest him. That's what this whisperer is doing in this case. They've got something good because you can't tell who a whisperer is over a telephone. But they're overdoing it. Let's see. They whispered to the police, then to Kallila, the janitor, then to you, then to Miss Marshall and then to Mr. Brand. They're tipping off that they're scared. And somebody's going to be around when they're whispering. The whole telephone system is laying for the next one."

"I wouldn't bet they were caught," Jim disagreed. "Have you any idea who is doing it?"

"None. Unless it's young Barcland. That's why I ain't sure about the story he tells. He could have done all of it. I don't say he did, but he could have. He was in the apartment when his father was killed. Even if he didn't do it himself, he could have known about it in time to make that whispered call. He was in my office when you called and told me where Miss Marshall was. I told him. And he was supposed to get drunk and spread it all over Chicago. But that could have been a plant. Supposing he wasn't as drunk as he let on. He could have told everybody where she was so as to cover himself and then he could have telephoned from anywhere. He says he was home when you got the call warning you off the case and when Brand got his call. Well, he could call from home, couldn't he?"

[Continued on Page 4.]

She hurried past him and went home.

What Has Gone Before

Miles Barcland, Chicago financier, who has risen to power and riches thru blackmail, extortion, and bribery, receives a whispered death threat over the telephone in his hideout. Unable to recognize the voice or even sex of the Whisperer, he searches thru records in a secret compartment in his bedroom and chooses four documents concerning persons most likely to want to kill him. The documents are: A death-threatening letter by Duke Herndon, a bootlegger; a death-threatening letter and two love letters signed "Elfreda"; a record of murders ordered by Tony Monoco, and an affidavit swearing that Drake Royal, gambler, killed a certain man. Miles gives the documents to Paul Brand, his lifelong friend, and goes to the opening of a night club run by Monoco, where Lucille Day, Monoco's mistress, is the featured singer. Herndon, Royal, and Brand also attend the opening, as well as Miles' son Dick, Jim Hallard, Ann Marshall, and Margaret and Herbert Severn. Miles has blackmailed Ann into breaking her engagement to Jim and promising to marry Dick. He has letters written by Ann's sister Margaret to a gigolo, which Miles threatens to show Herbert. Some one shoots at Miles at the opening when the lights suddenly go out. Jim wakes around 3 o'clock the next morning and decides to go to Miles' hideout and demand Margaret's letters. Reaching there, he finds Miles has just been murdered and Dick is there drunk, with a welt across his face. When aroused he remembers having seen two different women at his father's hideout that night and having been struck by some one, but, he claims, he was too drunk to remember the women or his assailant. A brooch identical with one Ann wore to the opening is found on the floor. The janitor seems to recognize a picture of Ann but refuses to talk after he receives a whispered threat over the telephone. Miles left a note asking Brand to get his murderer. Brand turns over the incriminating documents Miles had given him to Jim when Dan O'Malley, Jim's detective friend, promises to work on the case. Jim telephones Herndon, Monoco, and Royal, telling them he has these documents. He hopes to trade them for Margaret's letters in event any of the three stole the letters from Miles. Jim then tapes the documents to the body of Nick, his valet, to keep from being caught with them. To prevent Ann from being questioned by police, Jim has Nick hide her in an unoccupied apartment of his sister's. O'Malley tells Brand and Dick the address, and Dick gets drunk and tells it to many others. The Whisperer telephones Jim, and then Ann, threatening death if they don't stop trying to find the murderer. Jim makes a wild dash for Ann's hideout, accompanied by police, but Brand has arrived first, saying that he came when the Whisperer telephoned him threatening Ann. Police question Ann about the brooch, and she denies ownership, showing them one she has just like it. While the police are still in Ann's hideout Monoco shows up.

Saroyan Drama Mystifies Both Critic and Audiences

Movie Money Burns Fingers of Playwright

By Burns Mantle.

NEW YORK [Special].—The story goes that when the Metro-Goldwyn-Mayer company invited William Saroyan to come and work for them, or with them, in the cinematic vineyards of Hollywood, he was asked what he would expect in the way of remuneration. Right there the unpredictable one announced that he preferred not to name a salary. Let them pay him what they considered his work was worth, after he had delivered the work. This one act practically put genius out of business in Hollywood.

William Saroyan. [AP Photo.]

Whatever MGM finally decided about Saroyan and the worth of his work, he did add enough to his savings account to make it possible for him to come to New York and lease a theater for the production of his later plays. If the sum was $60,000, as has been commonly reported, it should last William about six weeks.

• • •

He temporarily took over the Belasco theater, one of the few temples to dramatic art in this theater capital that has a character of its own, and a history. Then he plastered a large sign reading, "The Saroyan Theater," above the marquee, and, if the late David Belasco can see it thru the clouds, I suspect it has given him many a good laugh.

For his opening bill Saroyan selected one of the plays he wrote a year or so ago, called "Across the Board on Tomorrow Morning." To this he added a little something he cooked up a month ago, and called "Talking to You."

So far no one, critic or layman, has discovered what either play was about or what Saroyan was trying to say in them, nor are they likely to for after a week's run, the shows closed and the Saroyan theater sign, which subordinated that of the Belasco was turned off.

Saroyan said: "We simply couldn't afford to stay open. The public didn't support our plays."

He also said that "the next time"—which might be within three weeks—he would not surround himself with "inept people." He would not specify whom he meant, but he added, "they're nice people. They ought to busy themselves with toys and such. But they are not just right for this sort of venture."

• • •

Descriptions of the Saroyan plays is likely to be about as confusing as the plays themselves. Their mysteries are mostly exasperating but, occasionally, fascinating. It is my personal conviction that somewhere in that cult ridden state of California, which is his home, some one has handed William a work on the theories of the occultists and that ever since he has been trying to work a message out of their more obscure teachings.

"Across the Board on Tomorrow Morning," as a title, derives from the experience of a cabbie in the play who has placed a bet on a horse called Tomorrow Morning, $2 to win, $3 to place, $5 to show. But this transaction has no further significance in the play, unless it is the author's fanciful suggestion that, the evolution of the spirit of man being what it is, we should all be finding satisfaction in playing life across the board, strong in the faith that one tomorrow morning or another will reveal all the answers.

• • •

What the average patron gets from the Saroyan drama, however, is no more than a sort of dream fantasy set in a 52d street night club. At the top of a high platform a harpist strums heavenly strains whenever they will help the drama, whenever, that is, there is reference to the mysteries; to the fact that life is all an illusion; that suddenly there is no world about us; no people; no 52d street; no nothing; that a child born today, as one is born in the kitchen restaurant, could be a grown man tomorrow, as he presently appears; that time, and space, and life itself are all relative states.

Whither cometh the spirit of man; whither drifteth, and why? It is all very something or other. But a Saroyan audience does get something from it, or pretends to. Pretense, or real, what does it matter? You pay your money and smile or curse.

• • •

"Talking to You" is even more befuddled, and yet, in a way, the simpler of the two, or was to your simple deputy. Herein Canada Lee plays a colored heavyweight in training. His chief adviser, spiritual and worldly, is a philosophical blind man. His chief worry is a little deaf white boy, whom he has adopted. His great handicap as a fighter is his native instinct for sensing whether people he contacts are good people or bad. He can't hurt good people, so he loses many fights, and makes curious friends. In the end, a midget storm trooper, speaking German and flourishing a revolver, shoots the kindly prize fighter. You may write your own ticket on this bit of symbolism.

Canada Lee. [Talbot Photo.]

Canada Lee, late of "Native Son," played both the philosophical waiter in "Tomorrow Morning" and the prize fighter in "Talking to You," and gave unaffected and eloquent performances in both instances. An interesting person and a good actor, this Canada Lee.

• • •

The passing of Walker Whiteside did not mean anything to New York, but out on the road there were many thousands to remember him. He was a great favorite with a devoted following in the good old days of trouping. Whiteside, 73, died ten days ago at his home at Hastings-on-the-Hudson, but he had not played in New York the last ten years.

He was a little fellow, and a valiant actor. Nothing daunted him. He was only 15 when he first played "Richard III." in Chicago. "The boy Hamlet" they called him for years in the middle west, where he was an annual visitor with a Shakespearean repertory. I have seen him play a 5 foot 4 Richelieu with such confidence and dramatic effect that, after he had drawn "the magic circle of the Church of Rome" protectively around the heroine, his audience would break out into perfect storms of applause.

His first eastern hit was scored in Zangwill's "The Melting Pot," but it was not until he became the most suave, the most menacing, or the most heroic of orientals, as circumstances demanded, that he really caught the fancy of Broadway playgoers. He was a great favorite in "The Typhoon" and as the wily "Mr. Wu." He disliked his slant-eyed repertory intensely, but the money it brought him did much to assuage his feelings. There was compensation, too, in the knowledge that his limited stature was a help and not a handicap when he played the little people of the far east.

The operetta festival being staged in Carnegie hall has slipped gracefully into its third production. This one is "The New Moon," with Ruby Mercer and Wilbur Evans singing the leads that Evelyn Herbert and Robert Holliday sang for 509 performances on Broadway 14 years ago. It is a foolish old romantic plot, evolved by Oscar Hammerstein II. and Frank Mandel, but it has one of the most melodious scores that Sigmund Romberg wrote in the heyday of his popularity.

Who doesn't remember "Lover, Come Back to Me" and "Stout Hearted Men," not to mention "Wanting You" and "Softly as in a Morning Sunrise"? They're grand tunes, and neither radio nor juke box, phonograph nor night club yowling has been able completely to wear them out.

OPEN RAINBOW GARDEN

Corinne, lovely dancer, and her partner, Tito Valdez, will not only be a featured act in the revue opening the Rainbow Garden Thursday, but will be in charge of the dance direction there as well.

[Seymour Photo.]

Vaudeville

Chicago theater. Claude Thornhill, another of the big time band leaders, has his players at work on the Chicago stage this week. A pianist himself, Thornhill focuses the style of his arrangements upon "lazy piano" playing, minimiz- the hot element. The orchestra is hardly more than 2 years old. Thornhill, a native of Indiana, got his start as arranger for such notables as Artie Shaw, Hal Kemp, Benny Goodman, Morton Downey, Maxine Sullivan, and Bing Crosby. With the orchestra in the current stage show are featured four vocalists—Lilliain Lane, Buddy Stewart, Martha Wayne, and Art Malvin. In addition the show offers the comedy act of the Oxford Boys; Sunny Rice, specialty dancer, and Ben Beri, juggler, who was once a doorman at the Tivoli theater.

Claude Thornhill. [Krugimann Photo.]

Oriental theater. The current stage show centers around the music of Vaughn Monroe and his orchestra.

Morgan's Band at Edgewater Called 'Tops'

By Will Davidson.

There's a miner miracle going on out at the Edgewater Beach hotel. Russ Morgan, the coal digging man from Pennsylvania, has returned to the entrancing Beach walk and is receiving a welcome such as few other bands ever had.

And why shouldn't he get it? Russ has a superb band, the best of his career. The muscular maestro paces it with his ecstatic trombone, he gives his vocalists a lesson when he puts his resonant baritone into "Small Fry," and his efforts as toastmaster reveal a healthy humor that flavors even the eggs.

Music in the Morgan manner is robust and exciting. His brasses are beautifully blended, his rhythm section is a gem of well controled coordination, and his winds blow fresh as the lake breeze. Morgan can swing, and Morgan can glide, and Morgan can resurrect the inexpressible joys of the old time rag. His own "Johnston Rag" is the high point of his show, with "Somebody Else" a close second.

Dorothy Dorben, as usual, has arranged a splendid revue. Her girls do a semiclassical routine, "Eighteenth Century Fantasy," that is a refreshing and beautiful bit of choreographic architecture. Their cute number this time is "Lullaby in the Rain," in which the girls [the "Dorben Drips," as Willetta Dennis calls them] appear in translucent rain capes and carry umbrellas.

One of the most exciting aerial acts to appear at the Beach is the Antaleks. Their pole balancing is breathtaking and a marvel of coördinated grace.

• • •

More headliners for coming shows: Chez Paree proudly announces that Gracie Fields, queen of English comediennes, will headline the new show on Sept. 10. It is a major scoop for Joe Jacobson and Mike Fritzel, for Miss Fields has fought shy of American night clubs. . . . The next band at the Blackhawk will be one fronted by Chico Marx, the piano playing zanie. . . . The Rainbow Garden has added Deane Janis to its starlit show opening Friday. On Thursday there will be a preview showing for invited guests. . . . Art Kassel comes back to the Aragon on Labor day. . . . Looking ahead into October we find that Dwight Fiske returns on the 9th to the Blackstone's Mayfair room, along with Neil Bondshu's excellent orchestra. . . . The Drake brings Mary Nash into its Camellia house Tuesday, with Ray Benson holding over.

Art Kassel. [Seymour Photo.]

• • •

George Tapps is a very confident young man. He even sings a number now and then in a late show in the Mayfair room of the Blackstone hotel. But the best expression of his confidence is found in his dancing. The perfectly controled grace and muscular coördination of a superb boxer, the imagination of a keen artist, the cool fluidity of motion of a mountain stream, the fire of a crusader, are attributes that raise Tapps far above the mine run of male dancers. Wit is another. In sharp and amusing contrast to the beauty of his "Fire Dance," his "Argentine Street Tango," his "Merry Widow," his "Bolero," is his satirical yet understanding impersonation of an old time hoofer. Tapps not only is tops, he's terrific.

Eddy Oliver, back for another popular engagement, plays grand music. His solo accompaniment of Tapps' "When Day Is Done" routine is excellent, and his rendition of "Body and Soul" is very, very good. For dancing, Oliver's tempos are close to perfect.

• • •

Boswelling the Bistros:

Arthur Nelson, who, with his wife, Joubie, appear nightly with their puppets in the Empire room of the Palmer House, comes by his talent quite understandingly. His father, Edward, has long been one of the most noted makers of puppets, and Arthur worked in the shop for years before heading out into show business with the family output. Those Duchin puppets the Abbott girls used in that clever closing show of Eddy's were Nelson products. . . . Advance reservations for Griff Williams' engagement in the Empire room point to a good many sold out nights. . . . One of Tommy Tucker's boys, Kerwin Somerville, saxophonist, plans to run for the United States senate in West Virginia.

Jeri Sullivan is doing a lovely job as vocalist for Art Jarrett in the Blackhawk. Beautiful and talented. . . . Willie Shore is a hit in New York theaters, and goes into the Hurricane there Sept. 9. . . . That Ralph [Cookie] Cook crazy show, "Laughs A-Cookin'," is headed for Colosimo's. . . . Emile Petti's coming back to Chicago Sept. 25 . . . and so is Henry King, on Oct. 9, at the Beach.

Winnie Hoveler and her girls go east again next month for new conquests. . . . To straighten out that Hutton family, June Hutton, currently featured with Charlie Spivak in the Panther room, is not related to hepcat Betty Hutton and her sister, Marion, Glenn Miller's vocalist. But she is a sister of Ina Ray Hutton, now billed as "Queen of the Name Bands." . . . Pat Willis is now singing with Ralph Morrison's new Quintet of Rhythm.

Sometimes when booking agents unfeelingly arrange their shows to open at the same time I feel like parroting Willetta Dennis, who, with a weary look at whip cracker Dorothy Dorben out at the Beach, refused coke, coffee, or cocktail, and asked instead for a plasma punch.

BRITISH STAR TO CHEZ

Gracie Fields, famous English comedienne, will make her debut here as star of the show opening at Chez Paree on Sept. 10.

[De Miryian Photo.]

Summer Theaters

[All performances begin at 8:30 central war time, unless otherwise noted.]

Actors' Company of Chicago [218 South Wabash avenue, Chicago]—"The Moon Is Down," tonight, Wednesday, Friday, Saturday, and next Sunday.

Belfry players [highway H, one mile north of Williams Bay, Wis.]—"Goodbye Again," tonight thru next Sunday at 8:20.

Delaware players [180 East Delaware place, Chicago]—"The House Without a Key," tonight.

Port players [Oakland avenue and Capitol drive, Shorewood, Wis.]—"Reunion in Vienna," tonight; "Morning's at Seven," Wednesday thru next Sunday.

Shady Lane playhouse [highway 20, three and one-half miles west of Marengo, Ill.]—"Broken Dishes," tonight; gay '90s revival, Wednesday thru next Sunday.

Barter Theater Presents Premiere of New Play

The Barter theater at Abingdon, Va., recently presented the première of "No Boys Allowed," a new play by Edith Sommer of Chicago. Miss Sommer is a graduate of the Neighborhood Playhouse dramatic school in New York. The Barter theater is unique in that admission may be paid in cabbages, tobacco, and the like. The veteran director is Robert Porterfield.

Producing Unit Organized by 4 Famous Men

An important new managerial combination has been formed by four men prominent in theatrical circles—Norman Bel Geddes, Max Reinhardt, Eddie Dowling, and Richard Myers. While no definite commitments have been announced, the producing group is said to be considering a new Paul Green play and a dramatization of a Franz Werfel novel as suitable undertakings for the coming season.

Norman Bel Geddes is widely known as a stage designer, and is remembered by many in Chicago from his student days at the Art Institute and his subsequent work for the Chicago Opera association upon the settings for Montemezzi's "La Nave." Max Reinhardt, the celebrated director of "The Miracle" and "A Midsummer Night's Dream," has been making Hollywood the center of his operations in the last few years. Eddie Dowling, one of America's best known actors [last seen here in "The Time of Your Life"] has shown an increasing desire to branch out into the managerial field. Richard Myers was formerly the associate of Richard Aldrich, who left his Cape playhouse in the hands of his wife, Gertrude Lawrence, in order to serve in the navy. In Chicago Aldrich and Myers have been represented by "My Dear Children," the historic John Barrymore vehicle, and also by Constance Bennett's stage attempt in Noel Coward's "Easy Virtue."

"The Lost Colony" Not to Be Given This Year

"The Lost Colony," Paul Green's patriotic and historical drama which has been presented every summer for five years at Roanoke Island, N. C., has been suspended for the current summer. Coastal blackout regulations and transportation difficulties make it an unwise venture this year. Under the non-commercial sponsorship of the Roanoke Island Historical society, the drama was given 224 times, to a total audience of more than 435,000.

Drama Notes

A part of the cast of "Junior Miss" has been announced. Lenore Thomas will play the central rôle of the mischievous Judy. The young actress who will impersonate her constant companion, Fuffy, has not been designated. Lois Wilson and Robert Allan will be Mr. and Mrs. Graves, Judy's parents. Harry Ellerbe will be Uncle Willis, and Eileen Clarence will play Judy's older sister. Miss Wilson will make her first Chicago appearance since "The Women." Mr. Ellerbe acted here last in "Outward Bound."

The shape of Mary Ellen Popel, the French maid in "Good-Night, Ladies," at the Blackstone, has won her many a laudatory label. Among other richly worded descriptions she has been singled out as "Miss Curvacious" and "The Perfect Lined Girl." Jim Keefe, the Blackstone press agent, had better look out; he's poaching on the Rialto's preserves when he bandies about phrases like these.

In Herman Shumlin's office the service flag now bears five stars. In addition to John Lodge, two other actors from a Shumlin production—"The Corn Is Green" in this case—have joined the navy. They are Marcell Dill, who played the sanctimonious assistant schoolmaster, John Goronwy Jones, and Charles Pursell, the little Welshman with "one lung funny." In the army "The Corn Is Green" is represented by Merrit O'Duel and Thomas Lyons.

"Morning's at Seven," a comedy by Paul Osborn, will be the final offering of the summer by the Port players at Shorewood, Wis. It will open Wednesday, and continue nightly thru next Sunday. The play, produced in New York but never brought to Chicago, deals with the simple lives of middle aged folk in a midwestern town. The cast includes Morton Da Costa, Wendell Whitten, Lowell Gilmore, Helene Ambrose, Jeanne Dixon, Faye Clark and Maurice Schrog. Edmund C. Wilkes will direct. Tonight the Port players give their final performance of "Reunion in Vienna."

Jo Mielziner Closes Scenic Design Studio

After 18 years of association with the Broadway theater as one of its most gifted and successful scenic designers, Jo Mielziner has closed his studio for the duration of the war. He is now in Pasadena taking a course in camouflage at the California Institute of Technology. "By Jupiter," the Rodgers and Hart musical which recently opened in New York, was Mielziner's 137th Broadway production, and his last for the time being.

Gladys Cooper to Play in "The Morning Star."

Gladys Cooper, absent from the American stage for four years, will return to the footlights in "The Morning Star," by Emlyn Williams, author of "The Corn Is Green" and "Night Must Fall." Guthrie McClintic plans to present the play in New York early in the fall. Miss Cooper's last New York appearance was in "Spring Meeting," which did not tour.

AMUSEMENTS

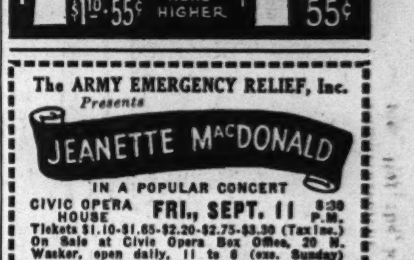

AMUSEMENTS

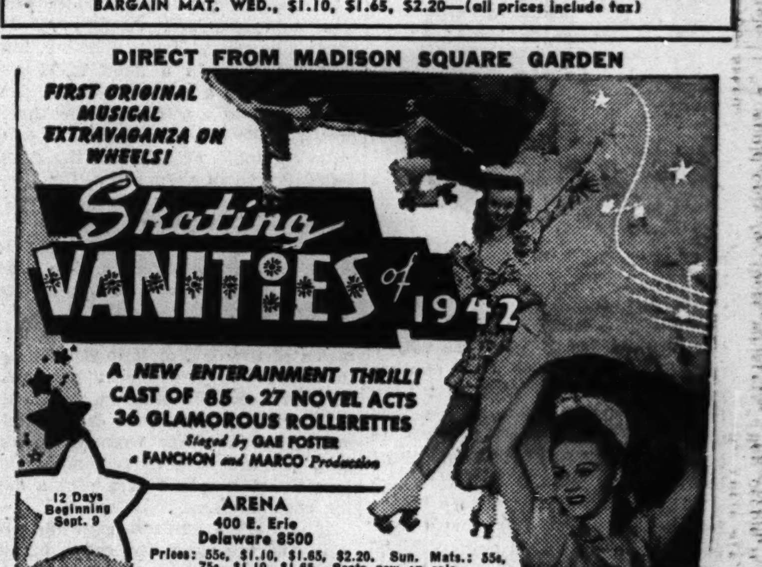

UNEQUALLED! UNMATCHED! BREATH-TAKING!

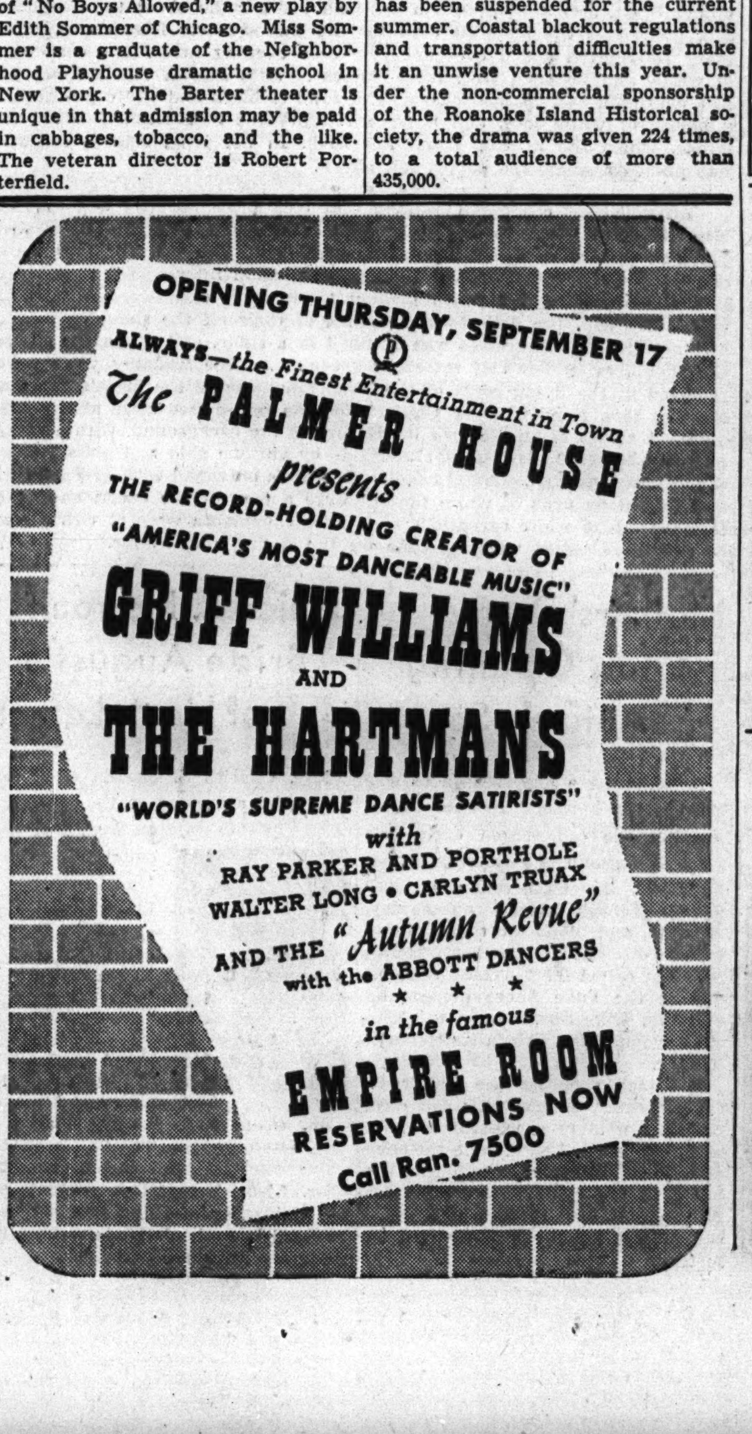

Career Girls, Get Habit of Eating Good Breakfast

Fashions . . .

by Angela.

One of the best things about going off to school is the buying orgy that precedes the final departure. Smart college shops have anticipated the schoolgirl's every need and have gathered together, into one bright corner, items from departments all over the store that have an interest in higher education.

Little woolen dresses are a "must." They are simple enough to wear to classes and good enough to wear on "little dates." The dirndl type dress is red and green plaid with a plain stripe of clear red at the top of the skirt where it gathers into the waistline. There are narrow cuffs and a little girl collar of white silk poplin.

• • •

The second "wool" is rabbit's hair jersey in a soft, light blue, natural, or green. It's a two piece dress with

matching grosgrain trimming the blouse and tying in crisp bows down the front. Under $15.

For elegant lounging, picture yourself in black velveteen slacks with a matching fitted jacket. And another part of this combination [not illustrated] is a four gored, velveteen skirt. Slacks and jacket come in black, brown, and dark green. Skirt has a wider color range.

The "puddle jumper" worn by the fourth figure is of gray, men's wear flannel, nicely tailored and combined with a gray and green plaid. It is a culotte, removed from the ordinary class by the touch of plaid dividing the skirt. There's a separate corduroy jacket of dark green to wear with it.

• • •

Clipped wool teddy-bear coats are highly popular with the college kids. One of the best looking we've seen is this simple, straight, box coat, no buttons and no bands edging the front or across the pockets. Comes in white or honey beige, 100 per cent wool. Might well be worn for evening, too.

Dormitory life requires dormitory clothes. The rayon crêpe pajamas are red with white polka dots. The companion robe is rayon gabardine in navy blue, bound and trimmed with the red. Three pieces, under $14.

[For information call Angela, Superior 0200. Mail requests should be accompanied by a self-addressed, stamped envelope.]

Cooking Editor Outlines the Basic Foods

By Mary Meade.

[Copyright: 1942: By The Chicago Tribune.]

There's a common conception that the business woman eats a very inadequate breakfast. I thought I'd test this notion in a minor way by asking a dozen business girls what they'd had on a certain morning for breakfast. Here's the report:

One had two cups of coffee.

Three had coffee and toast [one had five cups of coffee and one piece of toast!]

Five had fruit juice, coffee, and toast.

Two had eggs, in addition to toast, coffee, and fruit juice.

Two had cereal. One of these had also eaten an egg, bless her heart!

Dear, dear, it is a bad situation, isn't it? Only 4 out of the 12 breakfasts could be considered adequate, and I have a sneaking suspicion that this represents a proportion higher than the average of the city's business women. I'd be interested in hearing from business girls on the subject of breakfasts, what they eat when they're in a hurry [which is most of the time, isn't it?] and what they eat on week-ends when there's more time.

• • •

What I'd like to know is why they don't eat eggs and cereals more often, and why they so often omit fruit juice.

A breakfast nutritionally perfect for a business woman should be something like this:

One glass of orange, tomato, or grapefruit juice.

One bowl of cereal with milk.

One poached or soft cooked egg.

One or more slices whole wheat, rye, or enriched bread toast, with butter.

One glass milk or one cup coffee or cereal beverage.

It needn't be a standard breakfast, in fact, it shouldn't be standardized. The same breakfast morning after morning gets to be a bore. We enjoy food more and digest it better with occasional changes.

• • •

Take the fruit juice. The ones I've mentioned are the juices which are richest in vitamin C, but there are other good vitamin C fruits which might be substituted now and then: Cantaloupe [good source of vitamin A, too], grapefruit halves, sliced oranges, plum, or apricot nectar with lemon juice in it, orange and pineapple juice combination, fresh strawberries. If there'll be plenty of vitamin C in the other meals of the day, you don't have to stick to this list of fruits. Cabbage, green leafy vegetables such as watercress and spinach, or sliced tomatoes can provide that vitamin in another meal. Then you might have berries, sliced fresh fruit, stewed prunes, or any juice you like in the morning.

The chief value of cereal in the diet, besides providing something that "sticks to the ribs," is to supply a good portion of the important B1 vitamin, now called by its chemical name, thiamin. That's the vitamin that keeps you good-tempered, energetic, and in high morale.

• • •

The cooked cereals shouldn't be considered as winter food. They do provide good fuel for cold months, but they're important in summer, too. Cooked and prepared cereals can be alternated in the breakfast menu so that there's no chance for monotony. Oatmeal, cornmeal mush, enriched farina, cracked wheat, barley cereal, are a few of the best to-be-cooked breakfast foods. They'll be extra nutritious if cooked in milk.

There's endless variety in prepared cereals, many of which are reinforced with vitamins and minerals to help keep one healthy.

The egg is important for its protein, minerals, and vitamin A. It needn't be served every morning, but should appear in a good breakfast several times a week, at least. An egg a day, in any one of the three meals, is the nutritional ideal. Poach, bake, scramble, or soft-cook the eggs. Don't fry them very often, for they aren't as good for you that way.

• • •

Whole wheat or enriched bread is another source of thiamin. We need a lot of that vitamin, so this source is important.

If milk is drunk at the other two meals of the day, or if it is included in dishes to be eaten at breakfast or later [cereal cooked in milk, custard for lunch, etc.] it can be left out of the business woman's breakfast, but it's wise to remember the nutritional standard of a pint a day for each adult.

If you are a business girl, and are guilty of the toast and coffee breakfast habit, I beg you to try a bigger, more healthful breakfast, just to see if you won't feel better, look better, and work better.

Crossword Answer

D	E	P	T	■	G	A	P	S	■	E	N	T	E	R
I	C	E	R	■	A	M	I	A	■	N	E	R	V	E
S	H	O	E	■	R	I	N	G	■	T	W	E	E	D
C	O	N	S	U	L	T	S	■	G	R	E	E	N	S
■	■	■	S	T	A	Y	■	C	O	A	L	■	■	■
S	O	P	■	E	N	■	E	A	R	N	■	C	A	B
C	R	E	E	■	D	E	P	R	E	C	I	A	T	E
A	D	A	G	E	■	R	O	E	■	E	R	R	O	R
R	E	C	O	L	L	E	C	T	S	■	E	R	N	E
E	R	E	■	E	A	C	H	■	H	E	■	Y	E	T
■	■	■	O	M	I	T	■	B	A	R	N	■	■	■
B	O	S	S	E	R	■	M	A	R	R	I	A	G	E
A	G	A	I	N	■	C	A	R	P	■	G	R	A	Y
T	E	N	E	T	■	U	R	G	E	■	H	E	R	E
S	E	E	R	S	■	P	E	E	R	■	T	A	B	S

Fashions as I See Them

By Judith Cass

It has been nip and tuck between prints and dots for popularity at Lake Geneva this summer, with prints, perhaps, having a little edge. One of the prettiest prints was worn by **Miss Blanny Wrigley**, daughter of the **Philip Wrigleys**, at an outdoor wedding reception at the lake recently. The dress had a white background with gay, small red, violet, and deep blue flowers clambering all over it. Her perky little white hat, of the style known to our grandmothers as Dolly Varden, tipped ever so slightly over one eye and was trimmed with ribbon of the same shade of blue that appeared in the dress. Her pumps were white with blue tips and counters. Accompanying Miss Wrigley was her subdeb sister, **Deedee**, also in a print. Deedee's was a demure thing of modified dirndl style, mostly white, but with a scroll print in azure, very becoming to Deedee's blonde coloring. A broad brimmed, white hat was set well back on her head and her toeless pumps were white. "Blanny" wears her dark hair curled up close to her head, while Deedee's gleaming golden curls fall slightly below her shoulders.

• • •

Another pretty print observed not far off at the same party was that worn by **Miss Angeline Johnson**, who was with her parents, **Mr. and Mrs. C. Wallace Johnson**. Miss Johnson's dress had a delectable pomegranate red ground with white floral print, made with full, short skirt and bateau neckline. Her pumps were white and she was hatless, her short, tawny curls ruffled by every stray breeze. Mrs. Johnson's costume was all white, her dress the ever popular shirtwaist style, her hat small and tailored. . . . **Mrs. William Nelson Pelouze** wore a trim suit of pale blue silk with white dots. Her hat, too, was white, as were her shoes and bag. **Mrs. Bruce P. Adams** wore a striking red and white outfit. Her dress was white with a red belt and other red trimming at collar and cuffs. Both hat and shoes were white, with touches of the same vivid red. Her mother-in-law, **Mrs. Bruce E. Adams**, was wearing a favorite combination, black and white, with an unusually becoming large black hat. Mrs. Adams has the reputation of appearing always well groomed even on the most informal occasions, and is said to be one of the few women at the lake who still can manage to look crisp and fresh after following yacht races all day on the judges' launch. **Mr. Adams** is one of the official judges at the Lake Geneva Yacht club. Their son and daughter-in-law both are yachting enthusiasts and sail their "E" class boat together.

Miss Angeline Johnson

• • •

The senior and junior **Mrs. Albert F. Madlener** often are together, being noted as among the most congenial mothers and daughters-in-law in the Chicago colony at the lake. Mrs. Madlener Sr.'s dress at the reception had a white ground with a handsome floral print in shades of rose, green, blue, and orchid. Her accessories were white. There was a hint of fall in the tiny black hat and black pumps worn by the junior Mrs. Madlener with her good looking suit of white dotted chrysoprase green silk. . . . Back in Chicago for the opening of "The Pride of the Yankees," which is based on the life of her late husband, baseball's Lou Gehrig, came his widow, the former **Eleanor Grace Twitchell** of Chicago. At a luncheon at the Ambassador East one day last week, Mrs. Gehrig was wearing one of the stunning new "basic" dresses of black, skilfully draped to one side. A diamond clip ornamented the neckline, and on her hair, instead of a hat, was a black velvet bow. Attracting attention was Mrs. Gehrig's unusual charm bracelet, which had been given to her by her husband during his years of big league play and which consisted of the diamond studded charms with which Yankee pennant winners had been presented at each national victory.

• • •

To hear Shostakovich's Seventh symphony, as played by the Chicago Symphony orchestra at Ravinia park, **Mrs. Edward L. Ryerson** wore a love of a dress, a simple dinner frock cut on straight lines, striped vertically in black and soft raspberry parfait. The jacket that went with it was a short sleeved bolero of the raspberry shade. **Mrs. Byron S. Harvey Jr.** wore a black, short sleeved dress cut on tailored lines, and slashed with a ruby silk sash that was sewn into the dress part way down the skirt. Accompanying her down the aisle to their seats was **Mrs. Pauling Donnelley**, who comes from the east for a visit in Chicago each summer, and who is a tall, striking woman, wearing her hair rather long and glamor girlish. Over a suave black dinner dress, Mrs. Donnelley added a handsome mink jacket, for the breezes that accompanied the symphony were chilly. . . . **Mrs. Talcott Griswold's** evening wrap was of white maribou, and looked snug and warm. Her dress was of white crêpe, ornamented with gold sequins. **Princess Rostislav**, who was on the committee for the concert, which benefited the Russian War Relief, was wearing an attractive combination of colors, gray and red, under a tailored green wool coat. In her box sat **Mrs. Laird Bell**, who topped a charming white gown, printed in gay flowers, with a black coat. **Miss Jean Armstrong** and a pretty young friend shared an old red polo coat across their laps. Miss Armstrong and her mother were in silver fox jackets, and their companion had on a jacket of ermine, once so popular, and now apparently replaced by a variety of longer haired furs that swept the country in the era of fur "chubbies."

Mrs. E. L. Ryerson.

• • •

Countess Potocki's concert dress was of heavy black velvet, topped with a long sleeved jacket and brightened by a white collar of heavy lace. **Mrs. Walter S. Brewster** was another in a striped dress that night, but the stripes of her black and white frock ran horizontally, vertically, and at all the latitudes between, but produced a stunning effect nevertheless. The short sleeved jacket was trimmed with pale pink carnations at one corner of the square neckline. **Mrs. John A. Chapman** appeared as stunning as ever in silver fox over a dark background print, which is a standard costume on a chilly night and one that is hard to improve upon. **Mrs. Graham Aldis** looked more summery in a pale pink chiffon dress under a bright raspberry wool coat, hip length. **Princess Galitzine**, also a member of the benefit committee, wore a restrained gray, black, and white plaid faille dinner dress, accentuated with a starched white ruffle about the neckline. Silk piqué was the material used for the three-quarter length coat **Miss Mary Harrington** added over her pale blue evening dress. The coat was of white, and fastened with large buttons. **Miss Marcia Ennis** appeared in a charming and unusual ensemble, a skirt of black and white pinchecks, a blouse of white lace, and a large red peasant handkerchief edged in fringe, which she knotted about her neck. In her long, smooth coiffure was pinned a single red poppy, full blown.

Miss Mary Harrington. [Tribune photo.]

• • •

An unusually charming wedding that took place recently was that of **Miss Mariette Clark** to **Philip William North**. The bridesmaids carried garlands instead of the more conventional bouquets. The garlands were of green leaves, with blossoms from peach gladioli interspersed at regular intervals, matching the peach gladioli headdresses each wore. The color was lovely with the delicate apple green of their off the shoulder frocks. The neckline of the dresses was outlined in a ruffle, and supported across the shoulders by bows of matching green. . . . The wedding vows were repeated in the living room of the Evanston home of the bride's parents, **Mr. and Mrs. Kenneth Dyer Clark**, before an improvised altar at the fireplace. A screen of huckleberry leaves formed the background, with a white prie-dieu before it, flanked at either side by antique gold and glass Italian candelabra burning cathedral candles. Pedestals entwined with green leaves and topped by urns of white flowers were a part of the decor, and twin formal trees of white carnations and silver candelabra were at either side of the three tiered wedding cake on the dining room table.

Mothers' Drama Club Opening Autumn Season

Anticipating a busy season of war service, the Mothers' Drama club is opening the fall season early this year. The group is assuming hostess duties at the USO center at 1249 South Wabash avenue on Friday, Sept. 25, and plans for that evening will be discussed at the first general meeting, called for 2 o'clock Wednesday at the Lake Shore playground building, Lake Shore drive and Chicago avenue. Mrs. Frieda Knitter will preside.

The club sponsors the Children's Civic theater, which last week completed a notably successful summer season in Garfield park. With the navy occupying Navy pier, which was the home of the Children's theater for 24 years, it was necessary to move the project for the first time in its history.

Janice L. Herron Bride August 9 of Lieut. Lerner

Mrs. Charles S. Herron of South Shore drive announces the marriage on Aug. 9 of her daughter, Janice Leviton, to Lieut. Charles J. Lerner, son of Mr. and Mrs. Milton J. Lerner, of Carbondale, Ill. The ceremony took place in the Lerner home, and Lieut. Lerner and his bride are at home in Jackson, Miss. Lieut. Lerner is a graduate of the University of Illinois and of the Harvard law school. He is serving in the army finance department.

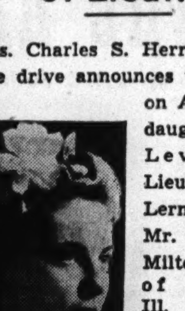

Mrs. Charles J. Lerner.

The Lady of The House

Brief Interlude.

Unusual quiet reigns in our block this sunny late afternoon and I sit on the back doorstep in contemplative mood, letting my thoughts idle as they will—finding it easier to relax in a warm spot.

A white butterfly, "flying flower," floats lazily down in the sunshine of the still afternoon, lighting for an instant on a tall cluster of pink phlox. Whenever I feel like criticising or envying a butterfly for not using her feet more, not building or keeping a house, not doing any work, living on nectar, and consorting with flowers, I think of all the crawling and chewing she had to do in her previous state.

An aenemic mosquito hopefully tries to puncture my shoe in search of red corpuscles, then moves the attack to a softer spot where I liquidate her before the break thru.

Some tiny ants dash busily about over the stone under my feet, or climb the dizzy heights of nearby blades of grass. Here comes a larger one lugging a white bundle—a cocoon holding a precious baby—to some safer place, I suppose. Worker ants, I decide. Or maybe the big one is a queen—in the ant kingdom queens often work, I am told.

The bluejay comes down for a quiet dip. Even he isn't squawking about anything today. Over on the blue balls of the globe thistle a couple of bumble bees are working systematically from floweret to floweret. I can see what they are doing, but much of the comings and goings of ants is still a mystery to me.

A couple of iridescent flies circle about in the sun like dancing dervishes. I can't see why. So much goes on among all these hook-wings and most of us know so little about it.

"The lyf so short, the craft so long to learne,
Th' essay so sharp, so hard the conqueryinge."

A big housefly comes and nags me out of my restful mood. A cicada shrills in a tree. The shadows on the grass are lengthening. A cricket chirps a tentative prelude to his evensong.

There is supper to get.

• • •

August.

August, little in-between
Are you best of all,
Winding up the summer,
Fore-running the fall.

Dual personality,
Either gay or sad,
Just a problem child,
Either good or bad.

You've a certain calmness
On which we can depend.
Is it any wonder
You're everybody's friend?

—Lillian Oswald.

• • •

Lesson Chinese Geographical Terms

Foo, first class city; Tien Tsin Foo.

Chang, Chung, middle; Chow, island or second class city; Chang Chow, middle city of second class.

Hai, sea; Hoang Hai, yellow sea. Ho, river; Hoang, yellow; Hoang Ho, yellow river; Hoang Choo, yellow town.

King, city; Pe, northern; Pe King, northern city. Nan, southern; Nan King, southern city.

Shan, mountains; Thian, heaven; Thian Shan, mountains of heaven.

Si, west; Si Hai, western sea.

• • •

Pastime.

[*For the children.*]

I made a pallet on the grass
And watched the little winds that pass
Along the fence. Sometimes they'd wait
A moment, swinging on the gate;
Sometimes they'd stop—then rush away,
Afraid to let me see them play.
And once I saw a tall wind blow
A single, solitary row
Of poppy seeds across the yard.
He puffed his cheeks and blew real hard,
Then glanced across to where I lay
And smiled, and blew himself away!

—Olive Nagel Porter.

• • •

Golden Glow.

In a garden where no landscape artist
Fashions flower beds with diligent care,
In a spot that is glowing with color,
For the splendor of summer is there.
Butterflies pantomime on the blossoms
By indolent warm breezes blown,
Passersby linger, charmed by the brightness,
A midas might claim for his own.
Perhaps when Apollo was driving
His chariot at close of the day,
He was met by a troop of bold bandits
Who wrested his treasures away.
Then suddenly fearing detection,
And nervous, and trembling with dread,
They spilled all their gold in excitement
And it fell on this slender plant's head.

Katharine Isabelle Dignum.

• • •

Aunt Ella has gone on Army and Navy time. Reveille at 0545, breakfast at 0630 and so on thru the day to Taps at 2200. She simply marked the dial of her clock with Arabic numbers inside the Roman and there she is with a 24 hour clock. Now she is going to mark bells, 1 to 8, outside the hours and half hours so she can go nautical when the whim seizes her. M. M.

Virginia Lawser Will Be a Bride This Fall

Mr. and Mrs. Harry W. Lawser of Oak Park announce the engagement of their daughter, Virginia, to Albert Cotsworth III., son of Mr. and Mrs. Cotsworth Jr. of Oak Park. Miss Lawser was graduated from Oak Park Junior college. Her fiancé received his degree from the college of engineering at Cornell university and is employed in Chicago as a radio engineer. The wedding is planned for early fall.

Winifred Crapser and Allison Feeley Married

Miss Winifred Elaine Crapser, daughter of Mr. and Mrs. Merlin Travis Crapser, 11624 Artesian avenue, and Allison Smith Feeley, son of Mr. and Mrs. Arthur E. Feeley, 8757 South Laflin street, were married at 8 o'clock on Friday in the Morgan Park Methodist church.

Crocheted Pompadour Hat

By Ellen Bruce.

If you are the unusual type who can wear one of these pompadour crocheted hats, you are one of the lucky girls. It is easy to crochet, and requires little time. The bit of frill is placed in back of the pompadour and fastened down at the back. Crocheted in a beautiful shade of red, it's ideal for brunettes. Rich black is a good choice for the ethereal blondes.

For instructions in crocheting the pompadour hat, No. 1157, send 10 cents in stamps or coin, plus 2 cents to cover mailing cost, to the Needlework Bureau, Chicago Tribune, 220 Fifth avenue, New York City.

The Stamp Collector

By Richard McP. Cabeen

Mr. Cabeen will answer questions about stamps, but not value. The column in this page contains offers to buy and sell. Include a stamped, self-addressed envelope for reply.

This cover, lent for illustration by G. H. Sims of Indianapolis, was carried on the initial flight of the Navy Martin "Mars," world't largest Flying boat. It is understood that about 10,000 letters were on the plane.

The second series of the Stamp Specialist has been completed with the publication of the Red Book. The articles included in this number cover a wide range of subjects and make it a worthwhile addition to a working philatelic library.

The first article is by James A. Calder. A Study of Plate Positions of the 17 cent stamp of Canada—1859. This article describes and illustrates the plating characteristics of the different positions with magnified drawings and photographs.

This study together with an article entitled Philatelic Byways thru 19th Century B. N. A., by Ed Richardson, make the Red Book invaluable to the collector of British North American stamps. Mr. Richardson's article is described as a nontechnical introduction to a few of the many fascinating fields open to the B. N. A. specialist. The stories concern the stamps of British Columbia and Vancouver Island, New Brunswick, Nova Scotia, and Prince Edward Island.

China is the title of an interesting sketch of the philatelic history of that sturdy member of the united nations. It is written to give a general view of the possibilities of forming a collection of the stamps of China and is worth reading by all who have no definite program for their future guidance.

Another article offers the stamps of Ecuador as a fascinating field for a specialized collection. This is by the publisher of the series and is largely a description of the collection of B. H. Homan Jr., with illustrations from the same source.

• • •

Confederate States of America collectors are treated to articles by Stanley B. Ashbrook and Van Dyk MacBride, both authorities on the subject. The former writes of a newly discovered prisoner of war cover from Ship Island, Miss., and of the Raleigh, N. C., Postmaster Provisional, while the latter describes some unusual examples of "Blockade" covers.

R. B. Preston contributes two articles—the first dealing with four historical covers from the Spanish American war period, the other a study to the Puerto Rican Columbian commemorative stamp with particular attention to counterfeits and ways to detect them.

Under the title "Coffee House and News Room Mail," Abe Schoenfeld tells the story of the origin of the postal system in America. Seymour Dunbar illustrates and writes about a hitherto unknown and unpublished proclamation issued by Gen. Winfield Scott of the people of Mexico on April 11, 1847. Just how he could have avoided including a copy of this printed broadside in his military reports on the Mexican war remains a mystery but until Mr. Dunbar supplied them recently neither the Congressional library nor the state department had any record of the document.

The Red Book closes with an expert compilation of the "forwarders" markings which are found on American letters of the stampless period. The listing is divided into two parts, one includes the marks containing the words "Forwarded by," while the other contains marks without those words.

The Stamp Specialist is published by H. L. Lindquist, New York City. It is priced at $1.25 per number, or $5 for the entire series of four numbers. Subscriptions are now being received for the third series.

• • •

It has been mentioned by some philatelic writers that "V-Mail" is less private than other forms of mail to or from the armed forces. This writer has never once suspected that such mail was intended to be private for censorship will operate in all cases. The actual filming and later reproduction for transmission must be very nearly automatic and undoubtedly is performed inside a closed machine.

The word film has given some one the idea that the V-mail will be thrown on a screen for the entertainment of the regiment. Of course, any letter could be read as all must be placed in envelopes for transmission, but the only one who will make a business of reading will be the censor.

• • •

The stamp department of Gimbel Brothers, New York, has prepared a set of 20 patriotic envelopes for use during this period of international strife. This set was selected from over 250 designs submitted in a national contest which was judged by Lieut. Comm. McClellan Barclay; Albert Goldman, postmaster of New York; Maj. Gen. James A. Ulio, adjutant general, United States army; Leopold Arnaud, dean of the school of architecture, Columbia university and president of the School Art league, and H. L. Lindquist, chairman of the National Federation of Stamp Clubs.

Every collector should use patriotic envelopes at this time. They will be sought for in the peaceful days to come. Ponder the fact that no one was urging their use during the Spanish American or World wars and as a consequence patriotics of 1898 are scarcer than those of 1863, and patriotics of 1917 are nonexistent.

• • •

The second annual contest among newspaper stamp columns for the Barry bowl has been announced and requests have been sent out to all newspapers publishing weekly stamp columns requesting that each enter its stamp column in the competition. In a public drawing it was determined to judge the stamp departments on the basis of the columns appearing during the weeks of Jan. 26 to Feb. 1, and of June 1 to 7.

Awards are to be based on 10 factors, as follows:

1. Evidence of competent sources for stamp news.
2. News sense of the editor as reflected by his department.
3. Ability of handling news at the editor's disposal.
4. General interest of the department; choice of material.
5. Evidence of impartiality in handling the news.
6. News value of the department.
7. Quality and presentation of the department.
8. Value of promoting the hobby among noncollectors.
9. Evidence of original research.
10. Quality of the layout of the department; appearance. Certificates for first, second, third, and fourth place will be awarded in each of these categories, and the department aggregating the largest number of categorical awards will be selected as the winner of the beautiful Barry bowl.

In addition to the awards mentioned above three certificates will be given to stamp departments in newspapers serving smaller cities. One to the stamp department in a newspaper serving a population of 50,000 or less; the second, a population between 50,000 and 250,000, and the third, a population between 250,000 and 1,000,000.

The judging will take place soon after Sept. 15, and will be handled by Arthur J. Robb, editor, Editor and Publisher; Emil Bruechig, president, American Stamp Dealers' association; Theodore E. Steinway, trustee, Collectors Club of New York; Hugh M. Clark, editor, Standard Postage Stamp Catalog, and Harry L. Lindquist, chairman, National Federation of Stamp Clubs.

THE BULLETIN BOARD.

Sunday, Aug. 30—10 a. m. to 6 p. m., West Suburban Stamp bourse, Olympic building, 6138 West Cermak road.

Monday, Aug. 31—7:30 p. m., Harrison Park Stamp club, fieldhouse, 18th and Wood streets.

Tuesday, Sept. 1—8 p. m., Ogden Hill Senior Stamp club, 6405 South Hermitage avenue; 8 p. m., Roosevelt Philatelic society, Grand Crossing park fieldhouse, 76th street and Ingleside avenue; 7:30 p. m., Commonwealth Edison Philatelic society, room 1540, 72 West Adams street; 8 p. m., Gateway-Ravenswood Philatelic society, 1920 Irving Park road; 8 p. m., Calumet Philatelic society, Hammond Technical High school, 231 Russell street, Hammond; 8 p. m., Glen Ellyn Philatelic club, Community house, Glen Ellyn, Ill.

Wednesday, Sept. 2—8 p. m., Austin Philatelic club, Town hall, Central avenue and Lake street; 8 p. m., Wabash Valley Stamp club, Terre Haute hotel, Terre Haute, Ind.; 8 p. m., Rockford Stamp club, Brown's Business college, 319 West Jefferson street, Rockford; 7:30 p. m., Hamilton Park Adult Stamp club, fieldhouse, 72d street and Normal; 8 p. m., Lake County Philatelic society, Waukegan; 7:30 p. m., Quad City Stamp club, Peoples Power company auditorium, Rock Island; 8 p. m., Chicago Coin club, Hotel La Salle.

Thursday, Sept. 3—7:30 p. m., Appanoose Stamp club, Minckler's studio, Centerville, Ia.; 8 p. m., South Chicago Stamp club, YMCA, 91st street and Houston avenue; 8 p. m., Postage Stamp bourse, 22d floor, 188 West Randolph street; 7 p. m., Halsted Street Church Philatelic club, 1935 South Halsted street; 8 p. m., Twin City Stamp and Coin club, Whitcomb Sulphur Springs hotel, St. Joseph, Mich.; 7:30 p. m., Chicago Philatelic society, Atlantic hotel; 7:30 p. m., Sterling Stamp club, YMCA, Sterling, Ill.

Friday, Sept. 4—7:30 p. m., Decatur Philatelic society, Art institute, Decatur; 7:30 p. m., Belle City Stamp club, YMCA, Racine, Wis.; 8 p. m., Chicago Precancel club, Hotel Sherman; 7:45 p. m., Beverly Hills Philatelic society, 10410 South Maplewood avenue; 8 p. m., Gary Stamp club, YMCA, Gary, Ind.; 7 p. m., Hamilton Park Juvenile Stamp club, fieldhouse, 72d street and Normal boulevard; 7:30 p. m., Midwest Philatelicians, 1931 West Madison street; 8 p. m., Lincoln Home Collectors' club, Abraham Lincoln hotel, Springfield.

Saturday, Sept. 5—3 p. m., station DHFO stamp chats, from the Cicero-Berwyn Philatelic society.

[ADVERTISMENT]

Take Off Ugly Fat with Grapefruit Juice Recipe

Use this home recipe to help bring back alluring curves and graceful slenderness. Follow the easy way endorsed by many who have tried it. Here is a recipe that can be used inexpensively at home. It's easy—no trouble at all and pleasant. Contains nothing harmful. No laxative drugs. Wonderful results may be obtained quickly. Now you may slim down your figure and lose pounds of ugly fat without back-breaking exercise or starvation diet. Just get six ounces of powdered Zo-Lon compound from your druggist. Stir two teaspoonfuls in a glass of grapefruit juice at mealtime. Money-back guarantee. You can get Zo-Lon compound from most druggists, including Stineway Stores, Service Stores.

Stamps and Coins

GIANT PACKET—136 all diff. from Africa, South Amer., South Sea Is., etc. Includes two scarce unused U. S., 25 different British Col., $4 and $5, high values U. S. Nicaragua air mail; many others; total catalog price over $1 less! Everything for only 5c to approval applicants. Mystic Stamp Co., Dept. 35-A, Camden, New York.

LARGEST SELECTION PENNY STAMPS. Better U. S. and Foreign. Specially priced. U. S. Bargain Price List Free on Request. Approvals sent to responsible collectors. EWING, 109 N. DEARBORN, CHICAGO.

THOUSANDS OF STAMPS AT 1C EACH. U. S. and foreign sets and singles, new issues. Priced low. We buy collections. Lincoln Stamp Exchange, 3033 Lincoln-av. OPEN EVENINGS: SUNDAYS, 11 TO 5.

U. S.—1869 issue. Complete mint and used. On approval. References. Please. Want lists filled on approval. H. Bedrin, 2005 Walton-av., New York, N. Y.

U. S. NO. 599a, 2c carmine coil, type 2, fine mint, $1.50. Approvals accompany. Horace Paine, Westport, Conn.

SPECIAL—Very fine U. S. Commemorative collection, singles and blocks, $400. Stamp Auction Service, 58 W. Washington.

GENERAL collection for sale cheap. E. W. Brady, 111 W. Jackson.

WE BUY STAMP COLLECTIONS. Stamp Auction Serv., 58 W. Wash., R. 205.

CASH for stamps—Walter Emerson. Room 1500, 7 S. Dearborn-st. Central 1988.

STAMP MAGAZINE—13 weeks, 10c. Chambers Stamp Weekly, Kalamazoo, Michigan.

Best Neither to Neglect Nor Overindulge a Child

Parent Must Make Room in Life for Him

By Gladys Huntington Bevans.

[Copyright: 1942: By News Syndicate Co., Inc.]

Are you troubled because your son or daughter is unhappy about the house, inactive, at a loss, bored?

It seems paradoxical to say it, but a child may be discontented and aimless and "not know what to do with herself" for two entirely different reasons. That is, she may be so either because she is surfeited with attention and oversupplied with playthings and possessions; or because she is neglected [from the personality angle] and does not have a rich supply of play materials. And in saying "does not have a rich supply of play materials" does not mean that that child may be lacking in expensive toys and apparatus but rather, that she may be lacking in those simple, varied playthings that are within the reach of any purse or can be made by clever hands; and, too, lacking in that "freedom of the house" without which no child develops satisfying self-activity.

• • •

Here, then, are two really fundamental reasons for discontent. Here are two contrasting kinds of "spoiling," too little attention and interest, and too much, altho the former is never referred to as "spoiling" equally bad tho it may be for a child.

With this idea in mind, if you have a child who is discontented and has developed no play resources of her own, who is either lack-luster or annoyingly underfoot all the time, look for one of the two underlying reasons I've given as a possible explanation of the behavior. Ask yourself questions such as these:

Am I always more concerned about getting thru my housework than about my children?

Am I always most concerned with my own personal affairs?

Am I trying to keep my furniture in perfect condition and the house in apple pie order, and the whole outfit immaculately clean?

• • •

And are the children's little interruptions and questions and other time consuming demands upon my interest and companionship resented by me, from day to day, week in, week out?

Do I deny my children that particular kind of "freedom of the house" which makes for their feeling of "belonging," and which gives them the inner dignity of knowing they are an important [but not self-important] member of the family?

That is one set of questions to ask yourself if you have a discontented child, questions practically all on what we might call the negative side, because they are all depriving or denying in their nature.

Another set of questions [and quite in contrast] for you to check over if you are faced with the sort of difficulty in your child's personality which we are considering today, is as follows, not giving entire "coverage," of course, but surely suggestive:

• • •

Are the attention and even the eyes of your family always centered on your child?

Has she more toys than she can possibly use?

Is everything done for her, allowing her no chance for independence in the simple, daily learning of routines?

Is she ever allowed to help others, make things for others, think of others?

Is she ever allowed to be quiet, reading or playing or using her hands in some skill?

And is she always being diverted, entertained and amazed by some adult in the house?

• • •

These questions sound as different as can be from the other group, yet in their way may point to a result similar in behavior.

Your answers, honestly given, to each questionnaire, should make clear to you what to do to change your discontented child into a busy, happy, normally self-reliant and resourceful one. That is, they should indicate the remedy. But being close to the picture is often confusing to us, and you may not find that discovering the cause automatically indicates to you the cure. So on the chance that, for example, you may find yourself in the first category of mothers, at fault but still at sea as to where to begin to bring about a change, let me see if I can start you off.

• • •

Of course, if you see that your child's discontent is due to your lack of real interest in him as a person, in his play and his questions, and if you know you've been too absorbed a housekeeper for his good, then you realize logically that on each point you must change. Details of advice on each count would take too long today, but I can give you one lead that will be a tremendous and fundamental help; it is this, be willing to *have* time, *make* time, *leave* time for your children.

Make room in your life for your child, in your time each day, in your thoughts, in your life plans. With that great change and concession to motherhood will come ideas and inspiration and vision that will take care of the details of the new sort of relationship and management, and eventually [not instantly, of course,] will turn your son or daughter into the busy, happy, normally self-reliant, resourceful, interested, and interesting child he or she should be.

Is the intelligence test a permanent guide to a child's mental limits? How can the teacher hold the interest of children in studies? Answers are given in "Talks With Teachers," new 28 page booklet by Gladys Huntington Bevans. Get your copy today at the Tribune Public Service offices, 1 South Dearborn street, and Tribune Tower. Price, 6 cents. Postpaid, 7 cents.

Thru the Looking Glass

By Eleanor Nangle

With men expecting even the hardest working girls to look gay and pretty, in the old fashioned sense, during the hours when they can enjoy their company, it's imperative to make up well, often, and artfully. Smeary lipstick and obvious eye adornment head the list of men's makeup peeves.

[Tribune studio photo.]

This is the year of all years to keep your spirits up and your face bright. The men, especially those in service, are sick to death of the sight of uniforms and other men, and they want their girls to look as "girly" as they can possibly manage.

They want, for those hours when they can enjoy the companionship of their best girls, to have their b. g.'s look pretty, in the good old-fashioned sense of that word. Pastel colors, and fluffy costumes, and nice perfumes and fresh, smiling faces.

• • •

They DON'T want exotic makeup. They loathe it. They want their girls to have pearly complexions and faintly pink cheeks and, yes, it's true, mouths outlined more like rosebuds than sultry gashes. And, in lipsticks, they prefer vivid shades to too dark ones.

Make up well, and make up often, so that you look flower fresh. Watch your eye makeup carefully. They don't like eye makeup that shows, but O, boy, do they like eyes that are lovely! And eyes can be made up to look lovely; if you're deft, they'll never suspect that it isn't nature's handout.

• • •

One thing they loathe, we find, is smeary lipstick, the kind that feathers at the edges or comes off in horrid blobs on linen, glasses, or their own faces. Use, if you're out to make a man think women are wonderful, the kind of lipstick that clings, without changing color. And apply it so that it gives good service in a lasting coat. Don't rub it across the mouth. Pat it IN, firmly but gently, so that it works into every crevice. And put it on generously, following your natural mouth outlines with great fidelity.

When it's all on, generously, dust a little powder over it very lightly. Then press down with a piece of tissue. This will "set" it in much the same fashion that theatrical makeup is set. You may sacrifice some luster by this process, but you'll gain a far more lasting coat. This isn't smearproof, by any means, but if you're careful you'll find that your scarlet cloak of improved looks and spirits stays neater for a longer time!

Campus Modes by a Co-ed

By Carolyn Ramey.

Two outstanding fashion trends for the autumn are incorporated in this latest brainchild: Pegtop lines and lots of color.

I created the original of this design [I'm going to make it my favorite "date" dress because it's so adaptable to a variety of occasions] in bright red crêpe, with the bodice portion in natural. It's a striking combination, and a wearable one.

Many different types of fabric will make up well in this model, which has a casual, rever collar line and tailored lines. Wear a diminutive beret with it, and some moccasins, and you'll be a campus sartorial success.

Style No. T-8786 is designed for sizes 12, 14, 16, 18, and 20. Size 16 requires 2⅜ yards of 39 inch material with 1 yard of contrasting.

Order for Campus Modes

CHICAGO TRIBUNE, P. O. BOX 114, Grand Central Annex, NEW YORK CITY.

Inclosed find $............. Please send me Co-Ed Pattern listed below:

Pattern No. T-8786

Name ....

No. and St. ....

City and State ....

Size ....

Write your name and address plainly on dotted lines, giving size of pattern you want. Please make certain that your name and address are written correctly and clearly. Include 15 cents in stamps or coin, plus 2 cents to cover mailing cost [coin preferred], wrap it carefully, and mail your order to the address given above.

Oak Lodge One of First Homes at Lake Geneva

By Rose Cour.

LAKE GENEVA, WIS. Oak Lodge, the summer home of Mr. and Mrs. William O. Hunt at Lake Geneva, goes back to the very beginning of the Chicago colony at the lake. Altho built in the 1870s, the charming old house has been so skilfully and sympathetically modernized that it might have been newly built for its present youthful occupants. Like most of the big houses at the lake, Oak Lodge is equipped for year round residence. In fact, many of the rooms are air conditioned.

It is a frame house, large, white, and rambling, with a living room fully 50 feet long, a great glazed porch almost again as large opening from the living room and a most attractive red brick open terrace flanking both rooms and extending out to the driveway.

The cool, windswept look of the terrace is heightened by masses of trailing English ivy everywhere, in hanging baskets, bowls, and pots. Vivid green ivy leaves are repeated in the green and white chintz of cushions in the white chairs and sofas.

• • •

The glazed porch is definitely modern, with black and white tile floor, deep pile rugs, also in black and white, and chromium furniture. The silver color of the metal chairs contrasts pleasantly with the cushions, some of palest gold, others of leaf green and still others of dusty rose. The venetian blinds are a cool sea green.

The feeling that one is still in the garden is carried into the living room not only because of the delicious fragrance emanating from the tall vases of lovely pink and white regal lilies, but because of the many long French windows, hung with green and white flowered draperies. Even the carpet, which covers the entire floor of both living room and adjoining dining room, brings the outdoors in, as it is a warm beige, the soft color of autumn's first leaf tinting.

The neutral tan of the carpet, pale green of the walls and ivory white woodwork make an attractive background for many fine old pieces of mahogany, notably the Sheraton secretary desk, several chairs of the same period and numerous small tables. Another interesting old piece is the huge hammered brass chest, which looks as if it might have come from China or India in the days of clipper ships and which now is used as a receptacle for logs at the big, double manteled brick fireplace. Several notable paintings, both landscapes and portraits, have an air of another century in keeping with the age of the house.

• • •

The dining room reveals even more strikingly the dignity of the past with its beamed ceiling and dark woodwork, which is in perfect harmony with the old English tea service gleaming pleasantly on the mahogany sideboard. All the furniture of this room is brown mahogany, modernly Sheraton in feeling. The room is large, but even greater depth is added by the scenic paper that covers the walls. Soft rose window hangings are in charming contrast with the green forest scenes of the paper.

All these rooms look out not only upon garden and trees, but upon the lake itself. The green-blue color of the lake has been brought into the house and used repeatedly thruout many rooms, especially on the second floor, where it is carried out in carpets, window hangings and bed coverings. Libraries in summer homes are not too common and the one at Oak Lodge is most unusual in that it is on the upper floor instead of lower.

One wing of the house has been virtually rebuilt since the estate was purchased by Mrs. Hunt's parents, the late Mr. and Mrs. Daniel Peterkin, in 1918. The present suites of guest rooms and nursery occupy the space then taken up with large sleeping porches and adjoining bedrooms. This was the domain of the then small Jeanette Peterkin [now Mrs. Hunt] and her nurse.

• • •

Even before the Peterkin family acquired the house, many improvements and face lifting operations had been made. As far back as 1900, when it was purchased by the late Mr. and Mrs. George D. Barnard of St. Louis, the real metamorphosis began to take place. Verandas that wandered all around the 10 room summer cottage were lopped off and the 50 foot living room and dining room added to the lake side of the house, practically relegating the old structure to the service quarters. Mr. Barnard, whose firm is still famous in the printing-lithographing world, also was associated in business with a well known Chicagoan in the same line, Philo Foster Pettibone. The Pettibones had a summer home on the north shore of Lake Geneva at what is still known as Elgin club. In St. Louis the Barnards' many benevolences are famous, especially the Barnard Cancer hospital and nursing home founded by Mr. and Mrs. Barnard. The Barnard steam yacht, Topsy B, an interesting relic of Barnard days at Lake Geneva, altho now a public boat is still to be seen plying the waters of the lake. Mrs. Barnard's nickname was "Topsy," and of course the B stood for Barnard.

Even before the great transformation overtook Oak Lodge which was to change it from a rustic summer cottage to a year round mansion, it was primitive but charming according to those who knew the place in earlier days. Mrs. Clara G. Rehm and her sister, Mrs. Armin Brand, recall when their parents, the late Mr. and Mrs. William C. Grommes, leased Oak Lodge in the 1890s. In those days city people spending the summer in the country expected to "rough it" and the Grommes family used candles and lamps and took their baths in the lake, considering it quite a lark.

In the opinion of Mrs. Grommes, Oak Lodge had one great advantage. It was close to the small village of Lake Geneva. When Mr. Grommes, who had become obsessed by that strange new game, golf, purchased a large tract of land on the south shore of the lake right next to the then brand new Lake Geneva Country club and proposed building a summer home on the site, Mrs. Grommes thought it most unwise to go into such a wilderness so far from civilization [three miles from the village]! However, her fears were finally overcome and several years later All View, the Grommes residence, was completed. It was and still remains one of the finest and most attractive homes on the lake.

• • •

With all the changes that were made at Oak Lodge, the name of the estate has remained the same. It was called Oak Lodge because of the many ancient giant white oaks and black oaks that dotted the grounds back in the 1870s when the house was first built by Mr. and Mrs. Allen C. Calkins of Chicago. And the oaks are still there. The land originally was part of a 160 acres purchased by the late Samuel H. Wheeler about 1871. Mr. Wheeler was one of the first Chicagoans to visit the lake, coming in 1868. Later he disposed of parts of the property to other prominent Chicagoans, including his father-in-law, Chicago's civil war mayor, Julian S. Rumsey; Capt. Wiley Egan, Frank S. Chandler, Charles R. Wilson, Harry Gordon Selfridge, and Otto Young. All these men built summer homes on a scale that was to make this section of the lake shore famous.

The highway, Lake Shore drive, which originally ran along the lake here separating the houses from the lake, was diverted to its present route at the rear of the lake shore estates. Mr. Wheeler's own summer place, The Knoll, is still occupied each summer by his daughter, Mrs. William P. Finney, her husband, Dr. Finney, and their children. Mrs. Wheeler, who lives in Fairfield, Conn., always spends at least a few weeks of the season at The Knoll and her sisters, Miss Eliza Voluntine Rumsey and Mrs. Treat Campbell, both of Pasadena, often visit The Knoll.

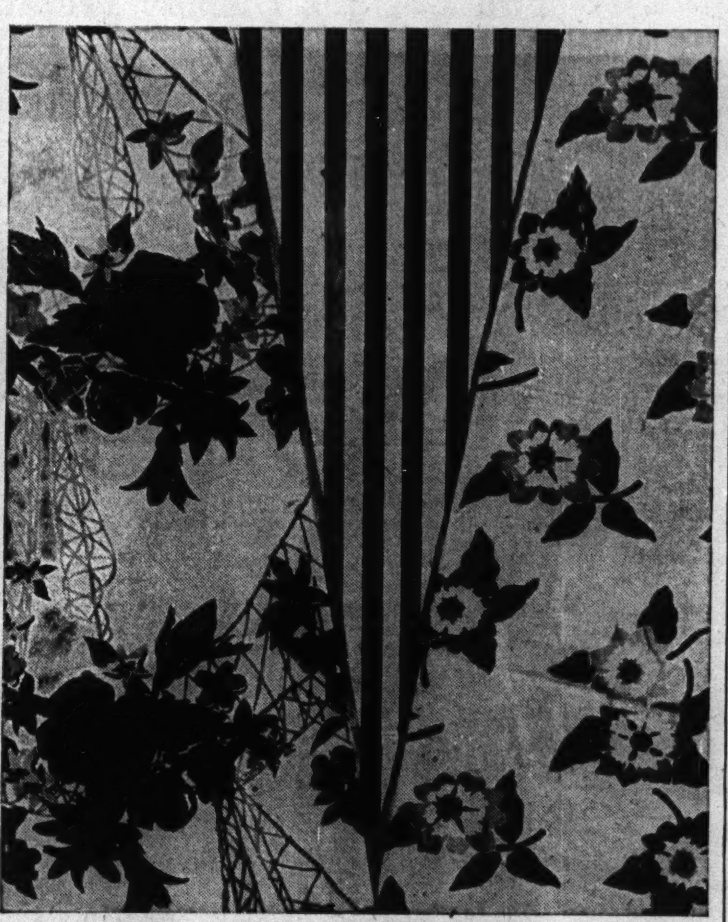

These are three swatches of a new line of brightly colored chintzes and upholstery fabrics styled and designed by Dorothy Draper for an eastern manufacturer. Plain, solid colored materials and florals are all especially dyed to match.

Chairs for Children.

A comfortable chair of the right size for a child has a seat just deep enough to support his back and shallow enough to allow his knees to bend; it has a support for his feet if they do not reach the floor.

New Chintzes, Heavy Fabrics in Bright Hues

By Claire Winslow.

Brand new, unusual and smart in design, and luscious in color are a series of new drapery and upholstery fabrics styled and designed for an eastern manufacturer by Dorothy Draper. The chintzes have a lot of pure white in them which acts as an excellent foil for the light, vibrant hues of the patterns.

One called "stylized stripe' shows a water color like blending of violet, gray, watermelon pink and white in a three inch stripe on a white ground. The effect is as smart as it is charming. For a very high ceilinged room with tall windows there is a stunning chintz, again with a white ground, and this time with extremely wide stripes of cerise showing roses in that color and in gray and white, ascending. This pattern is called "rose on rose" and like the other mentioned, is 36 inches wide.

A third chintz, "stylized scroll," has a lot going on, but is clever and interesting. Against pale turquoise, chartreuse, smoke gray, cerise, or deep green is an all-over pattern of wide, curleycue scrolls in gray and white.

The chintzes will be delightful for slip covers as well as for draperies. And against pure white walls they will be especially attractive.

• • •

Miss Draper also has styled a number of upholstery materials which have been dyed in the same bright and deep tones as the chintzes, so one can have an entire ensemble without knitting the brows over "Matching." The one we like best is in a subtle beautiful gray with a nub in the weave which gives it a definite texture, the design being self-tone in a graceful scroll effect. This comes 52 inches wide and also will be made in blue, crimson, and dark green. And it's 100 per cent cotton!

Much the same weave, but having the effect of a wide satin stripe, tho again 100 per cent cotton, is a stunning, clear, light blue fabric. This will harmonize perfectly with the blue "stylized scroll." Or you can get it in pink, cerise, gray, yellow, or green.

• • •

Still another of the materials is a solid color, loose meshed rayon-linen with a silky effect which gives it formality and beauty. Forty-eight inches wide, it comes in the same color range and is intended to accompany any of the chintzes.

You can choose a plain, striped chintz in various hues, and there are also two more florals in the line, one being of single flowers scattered over a white ground.

Any or all of the Dorothy Draper materials can be ordered thru the decorating department of any of the large Chicago stores, or thru your own decorator.

Sarah Jane Fishleigh Bride of Lieutenant

Mr. and Mrs. George C. Fishleigh of 2433 Fargo avenue announce the marriage on Aug. 20 of their daughter, Sarah Jane, to Lieut. Henry Ernst Burkhardt, son of Mr. and Mrs. John Burkhardt of North Hermitage avenue. Lieut. Burkhardt and his bride, both of whom were graduated from Purdue university, have gone to a western camp where he is engaged in chemical warfare service.

Bettina Bedwell Says:

If a map maker were to make a map of the biggest single fall fashion, he would show it surrounded on all sides by satellites, items of clothes that live by, for, and on the suit. You go out and get yourself a good suit and that is just the beginning, or the backbone as it were, of what you will wear day in and day out this coming winter. After the suit come the satellites, the suit coat, the blouses, sweaters, hats, waistcoats, handbags, shoes, dickeys, shawls, and scarfs, to name a few of these smaller luminaries of the style heavens. They wouldn't exist except for the suit, being all-powerful as it is. But exist they do, and it is going to be possible to build a whole wardrobe around a single grade A suit, a grand and stunning one, too.

For your suit, if you have only one, the choice probably will fall on a very simple, well-cut suit of good material. It may have soft, dressmaker details, or it may not, depending on what type you wear and look best in, but any details will be simple to let the satellites have a chance to shine.

Jiffy Knitted Sweater

By Jean Macdonald.

Knitted sweaters will be especially popular for the duration. These jiffy jobs are recommended for needleworkers who like to start something and finish it immediately. Heavy rope wool is a favorite for this sleeveless model, and it may be created in a couple of days.

For instructions in knitting the rope wool sleeveless sweater, No. 472, send 10 cents in stamps or coin, plus 2 cents to cover mailing cost, to the Needlework Bureau, Chicago Tribune, 220 Fifth avenue, New York City.

Crossword Puzzle

ACROSS.

1. Branch of administration (abbr.)
5. Openings
9. Enroll
14. Chilling agent
15. Genus including bowfin
16. Courage
17. Footwear
18. Piece of jewelry
19. Material
20. Asks advice of
22. Putting zones
23. Remain
24. Fuel
25. Soak up
28. Type measure
29. Merit
30. Car for hire
33. Indian
35. Disparage
38. Maxim
40. Fish eggs
41. Miss
42. Remembers
45. Sea eagle
46. Before
47. Apiece
48. Pronoun
50. Still
51. Leave out
52. Farm building
54. Dictatorial person
57. Union
61. Another time
62. Complain
63. Color
64. Belief
65. Impulse
66. In this place
67. Fortune tellers
68. Nobleman
69. Small flaps

DOWN.

1. Plate
2. Resound
3. Worker
4. Lock
5. Floral chain
6. Harmony
7. Fastens securely
8. Lose resiliency
9. Overpower with delight
10. Stairpost
11. Huge shrub
12. Flat
13. Russians
21. Shoshonean Indian
22. Blood
24. Proofreaders' mark
25. Frighten
26. Methodical arrangement
27. Tranquility
29. Age
30. Bear
31. Make amends
32. Tam
34. Self
36. Build
37. Bad temper
39. Conditions of weather
43. Den
44. Swindler
49. Sin
51. Willow
52. Scow
53. Evening
54. Flying mammals
55. Molding
56. Sound in mind
57. Horse
58. Zone
59. Apparel
60. Organs
62. Beaker

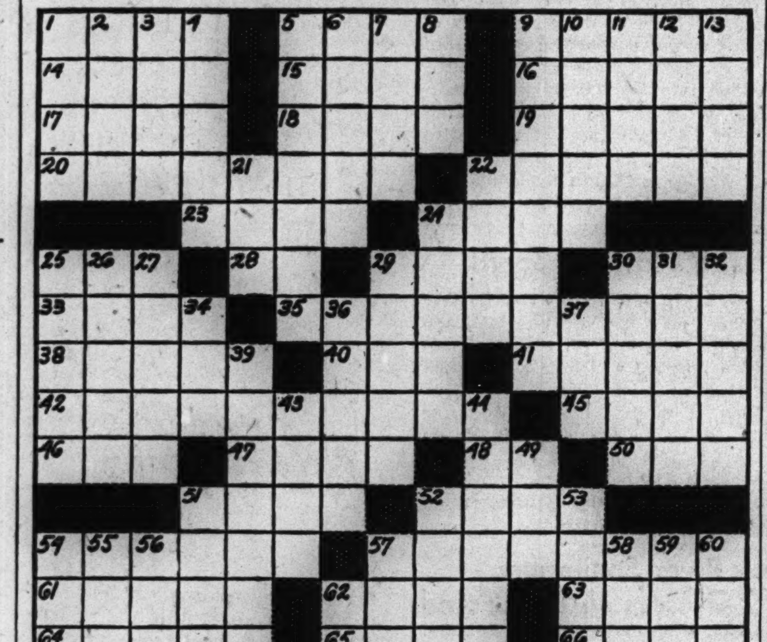

(Answer on page 6.)

Your Stars ★ Today ★

By WYNN

Sunday, August 30

Today holds excellent vibrations for improving relations with superiors, for bettering relations with other sex, and for planning your moves. Week ahead warns against pessimism, but is otherwise a big improvement over recent past.

Your Year Ahead.

Your year ahead, if natal date is today, impels to restless ambition and reverses; instead, undertake all responsibility, vision solid future, lay past by making amends. Danger: Dec. 18-25; April 14-36; Aug. 26, 1943, on.

Tomorrow.

Control emotions; can improve on practically all fronts.

Do you want an individual interpretation of your own personal date? Fill out coupon below. Send 5 cents for balance of 1942 horoscope; 10 cents for 1943 horoscope, or 15 cents for both to:

Wynn, Tribune Astrologer,

Scarsdale, N. Y. [Write plainly.]

Name ....

Date of birth ....

Street ....

City ....

Start Today Using Mercolized Wax Cream for a Lighter, Lovelier Skin

THIS Skin Bleach and Beautifier, Mercolized Wax Cream, will help your skin appear brighter and more attractive. It removes the outer layer of externally caused blemishes in tiny, invisible flakes and reveals the prettier, younger looking underskin. You'll be delighted with the improvement in your complexion. Get a jar of Mercolized Wax Cream now. Follow the simple directions. Then see your skin gradually becoming softer, lighter, better looking. Your mirror will tell.

PHELACTINE DEPILATORY—REMOVES FACIAL HAIR. Here is a clean, easy way to take ugly superfluous hair off the face in a few minutes. It extracts the portion of hair embedded under the skin along with the surface hair. Not a cream or powder. Has no unpleasant odor. Clear your face of superfluous hair with Phelactine Depilatory.

OILY SKIN—Helped by SAXOLITE ASTRINGENT—It is easy to help oily skin look fresher and better with the invaluable aid of Saxolite Astringent. Just dissolve Saxolite in one-half pint witch hazel and pat it on the skin several times a day. It subdues excess surface oil, tightens skin tissue by temporary contraction, and leaves the skin feeling delightfully refreshed.

Sold at Cosmetic Counters Everywhere

[ADVERTISMENT]

Must Your Daughter Risk Happy Marriage on Half-Truths?

Many a mother, reared in days of false modesty, dreads to "tell her daughter." Little wonder so many young wives unknowingly risk happiness by using over-strong solutions of acids for feminine hygiene which can actually burn, scar and harm delicate tissue.

Today such doubts and unhappiness, such risks are needless. Science has given womankind Zonite. So powerful, it kills instantly all germs and bacteria with which it comes in contact. Deodorizes—by actually destroying odors. Protects personal daintiness. Yet! Zonite is non-caustic, non-poisonous, safe for delicate tissues. Over 20,000,000 bottles bought. Get Zonite at your druggist today.

Free Book Tells Intimate Facts

Frankly written booklet "Feminine Hygiene Today," mailed FREE, in plain wrapper. Write: Zonite, Dept. 338-F, 370 Lexington Ave., New York, N. Y.

First Autumn Dresses Are a Riot of Color

Silhouette Is Frozen, but Not the Hues

By Rea Seeger.

So far, the dictators have not frozen color. It is true that some shoppers start on their forays for new fashions a bit apprehensive about the much talked of frozen silhouette, but if there was a hint of panic over limited colors, the fear has been banished with the new fall dresses positively screaming with bright and cheering shades.

While dull black and the runner-up, midnight blue, always play to packed houses, those first fall clothes tempt every one because of brilliant color, especially the softest woolens, the fabrics that drape so suavely, cling so revealingly to a slim figure after the more naive and simple summer dresses suddenly have gone stale.

• • •

If you crave bright colors, there are dozens of eye-catching beauties. If you demand subtle contrast neutrals spiked with gayety, there are plenty of these, too. Or if you hunt for striking dash and contrast, this is one year or season when you are quickly faced with the problem of trying to decide between a superabundance of many good looking combines, each a decided find.

Daytime dresses to start a fall and winter wardrobe are the kind of fashions that foretell the trend of a silhouette, the line of a shoulder, and the cut of a sleeve as well as a skirt, the new details, the new contrasts, and the new colors. Most of them are ready for wear with gloves, bag, and matching hat, an ensemble for the first exhilarating fall days, with just a hint of frost in the air. They are dresses of extreme, but effective, simplicity, background dresses for costume accessories, later for fur scarves and, much later, ready for contrast duty under winter coats of fur or fur trimmed fabric.

• • •

It is in these first collections you'll find the outstanding new creations, really the pick of the crop of new designs fresh from the nimble-fingered designers, the first of the delightfully soft and feminine soft woolens, and the gayest of bright color combines. The first bead trim, the clever accents of velvet or suede, ribbon, braid, or embroidery this year are effective because of restrained motifs, just enough and no more, telling accents for every dress. Tucks, soft folds, unpressed plaits, shirred fullness at just the right places, slim, reedlike streamlines, all are combined with authoritative finesse. Results: The most stunning fall dresses ever displayed.

These are American dress designers clicking with flawless zeal and performance. We have no cause tearfully to bewail the lack of Parisian influence, for the present showings rival anything ever launched with special fanfare in the years past, when world peace seemed an established reality. These new fall fashions need no apology. Indeed, they rate all your best approval and enthusiasm. American dress designers have been tried and not found wanting.

• • •

While the one-piece dress still is the first choice, the first shopping demand of the average clothes collector, the smart two-piece affairs and the two-piece effects, are pushing the others for first place. The jacket top still is high fashion, still much in demand. Therefore, these skirt and jacket twosomes are rated high in the sales records in nearly every store and shop. So are the dresses that simulate this jacket and skirt idea, the one-piece dresses that fake, by some clever cut or dressmaker device, that two-piece look, Sometimes it is achieved with two contrast colors; at others, with a peplum; still others, with a set-in yoke to the skirt; and some with a fold or tuck going around the hipline.

Sketched are five of the newest fall models in color, sleek, streamlined beauties, each with enough clever details to make a fashion record. All are included in a new collection featured in a smart Chicago shop. For information, call Superior 0200.

Fall Designs Display Bright Shades

A. . . Beaver colored, soft, fuzzy wool in daytime dress featuring shirred bands in yoke section of slim skirt and along cuffs of sleeves and on the collar. • B. . . Quaker gray dress with wide, simply cut sleeves using bands of vivid red suede cloth for contrast. New accent, steel bead trim. • C. . . Bright red, wool daytime dress with cleverly managed front fulness. Only trim is sparkling jeweled buttons. • D. . . Clever two-piece outfit consisting of vivid red wool jacket collared in black velvet, and slightly pegtop skirt of soft black wool. • E. . . Deep purple wool dress fashioned to simulate two-piece suit. The scarf is shocking pink mesh. Buttons match the scarf.

On the House

By Louise Bargelt.

We've prepared a few "do's" and "don'ts" for the refurbishing of our outdoor wood and metal accessories; grills and fences, benches, chairs, and tables. The weather may have taken a heavy toll of these outdoor pieces and the weeks ahead are an opportune time to put them in shape.

New plastic thresholds are the answer to wartime economy of fuel. This weatherstripping of outside doors is important and these extruded plastic sills likewise save on metal. These thresholds come in two designs, both in rich brown colors to match typical flooring materials.

Asphalt tile flooring in attractive colors and patterns can be used in a basementless home. It is a type of flooring that can be installed directly on concrete subfloors. It can be used in a bedroom or living room as well as in a bathroom or kitchen and is a floor of long life, as well as low first cost.

[For further information on above items, please send a stamped, addressed envelope to Louise Bargelt, THE CHICAGO TRIBUNE.]

Household Forum by Louise Bargelt

[Have you some favorite household help that lightens labor and gets results? Is there some comfort you could enjoy? We'll be glad to pass on your ideas to our readers. Address Louise Bargelt, The Chicago Tribune.]

Mrs. Hazel Brown, Chicago—Here's how I renew pads of hand stamps or dried out typewriter ribbons. I saturate with a mixture of 3 parts glycerine and 1 part water instead of lubricating oil. In the case of typewriter ribbons I've found that this mixture prevents gumming of keys.

Anne Morrison, Elgin, Ill.—When I want to put bluing in hard water I put a cup of unskimmed milk in the hot rinsing water. Washing soda dissolved in the water seems to have much the same effect; it helps to keep bluing from streaking. And if I ever get too much bluing in my clothes I wash out garment with clear water to which I have added a little vinegar.

Mrs. Fred Johnson, Detroit, Mich.—I use crumpled cellophane instead of tissue paper in caps or garments that I wish to keep their shape. The garments don't flatten so quickly when stuffed with the cellophane.

Miss Grayce Gordon, Chicago—I grate old pieces of cheese that have become too hard to eat and keep the grated cheese in a covered jar, for use as I need it on macaroni, etc.

Nora Murphy, Milwaukee—I have always thought that it would be a good idea if raincoats were buttoned at the side instead of down the front, for in this way one would be well covered in a rainstorm, no matter how hard the wind blew.

Mrs. Daniel Edwards, East Chicago—If I want to boil an egg with a slight crack in it, I rub the crack with a bit of butter before boiling.

Mrs. Andrew J., La Salle, Ill.—I have always found it a time saver to keep same-size buttons on a string or large safety pin. In this way it is easy to find the right size button when need for it is urgent. And need is urgent plenty of times when you've four small children.

Now—your idea—Please.

Disparity in Backgrounds a Marriage Bar

By Doris Blake.

[Copyright: 1942: By News Syndicate Co., Inc.]

"Dear Doris Blake: I am in love with a young man whom I have only known a few months. He has asked me to accept an engagement ring before he goes into service, which will be next month.

"My parents raise various objections to this engagement. However I do not see anything wrong with the young man. I have grand times when I go out with him and his friends. I never have asked him to go out with any of my friends, because I liked his friends. I have had the advantage of a very good education and my home life is the kind a girl of my position enjoys when parents are in a position to offer the advantages of the better things in life.

• • •

"My parents object to him because he does not come from a family who have offered him the advantages I have enjoyed. As a matter of fact, he has been working for 12 years, leaving grammar school in order to help support his family. Due to lack of education, he is a little rough in his ways and is unpolished, but I feel sorry for him because it is not his fault that he is not educated. Also, due to the lack of education, he has never been able to find employment outside of factory work at a very nominal salary. When the war is over he feels that he always would be able to get a job, and we could be happy, inasmuch as we love one another. He now is 27 years old and I am 22, and I feel that we are old enough to know what we are doing.

"My parents feel that I should wait before making such an important decision, at least until I know this young man for a longer period, at which time they feel I would be in a better position to judge and could make a wiser decision. I feel that my parents are wrong and should allow me to lead my own life and do what I want to do, which is to make this boy happy before he enters the service. I have learned to hate my parents for their objections, but I will take your advice. UNDECIDED."

• • •

Why do you assume such an attitude toward your parents, Undecided? We do not think it is a grownup one at all, rather that of a child who screams and kicks because parents caution against an act that may hurt the youngster. We always are a little prejudiced against a girl and against her wisdom anent judging men when this attitude is assumed. We may be wrong sometimes, but not always. Your parents, young woman, are not out to create unhappiness for you. It is to save you from unhappiness that they beg time for your decision. And they're right.

Your young man is 27, you say; you, 22. You have differing backgrounds which, we admit, need not always cause disharmony, but frequently do. You say you feel sorry for him and that's not a healthy or a wholesome way in which to conduct marriage. You obviously have had indulgent parents and been granted every wish, yet you resent those parents, indicating that you might not prove much of a helpmate for a man whose salary may prove insufficient. The fact of the young man's leaving school early to help out the family finances indicates he has thoroly good stuff in him, BUT we do not see why, were he ambitious, he has not gone on with his education so that he could rise above his failure in business advance.

• • •

Thousands upon thousands of our young men do just that, and high praise is due them. Let's assume that he will get a job when he gets out of the army. He'll be older then and, if he hasn't made much progress to date, he probably will develop into a plodder who doesn't rise to any heights in his work and who uses his lack of educational advantages as alibi.

Your parents are wise. They know that respect and admiration for a man make a far better foundation for marriage than does pity, and education does create respect. Understand, we don't mean for a moment that a couple need have equal advantages, but if to date the man has done nothing to help himself polish off the rough corners the chances are that he won't even under your pressure. Besides, from what you say about your parents, we can't see you as the patient, sympathetic, helpful wife who does help her man along to higher educational aims.

• • •

Again we have a feeling that war hysteria may have a hand in urging you into this alliance. You say you want to make him happy before he enters the service. You do not seem to regard marriage as what it is, and a mighty serious business it is, Undecided, in which you will be called upon to do a lot of compromising, meeting unexpected situations, making allowances for the disparity in your educational backgrounds, and we just cannot picture you as the girl for it.

With your parents we would request more time before the momentous decision is made and, in the interim, we would further request that you do a little growing up in your attitude toward those parents, who deserve better treatment and kindlier attention from a girl of 22.

Shirley Ruth Toubus Engaged to Melvin Lubar

Mr. and Mrs. Philip J. Toubus of 3100 Sheridan road announce the engagement of their daughter, Shirley Ruth, to Melvin Lubar of Detroit and New York. The wedding is planned for September.

Embroidered Nursery Motifs

By Nancy Cabot.

There is any amount of needlework for the mother-to-be to accomplish, and the illustrated motifs are all suitable for the new nursery. Pillow slips, curtains, dresser scarf, and tiny wall pictures all combine to create a cheerful and pleasant place for the new baby.

For the hot iron transfer pattern of motifs for a baby's room, No. 521, send 10 cents in stamps or coin, plus 2 cents to cover mailing cost, to the Needlework Bureau, Chicago Tribune, 220 Fifth avenue, New York City.

Culbertson on Contract

By Ely Culbertson.

[Copyright: 1942: By Ely Culbertson.]

The true bridge expert relies on correct technique when playing nine out of ten deals. In the tenth case, however, he sees that all the technique under the sun cannot produce enough tricks for his contract. In this emergency, he looks around for a plan that may enlist the help, if not the sympathy, of his opponents; in other words, for a likely hoax. A. P. Sheinwold, writing in The Bridge World magazine, ably describes just such a maneuver.

"The best player in the world may not, on defense, be able to tell exactly what is going on. In the following hand every player was a master, but South still managed to steal a base.

"South, dealer.

"North-South vulnerable.

NORTH
♠ Q J 9
♥ K 6
♦ A Q 7 6 4 2
♣ Q 9

WEST
♠ A 8 7 3
♥ 10 8 7 5 4
♦ None
♣ 8 6 3 2

EAST
♠ 6 5 4 2
♥ 9 3 2
♦ K 10 9 8
♣ 7 5

SOUTH
♠ K 10
♥ A Q J
♦ J 5 3
♣ A K J 10 4

"The bidding:

South	West	North	East
1 club	Pass	1 diamond	Pass
2 no trump	Pass	3 diamonds	Pass
3 no trump	Pass	6 no trump	Pass
Pass	Pass		

"West opened the five of hearts and declarer looked at the dummy with satisfaction. He could count five clubs, three hearts, two spades, and a diamond. The diamond finesse was all he needed for his slam contract.

"He therefore won the first trick in his own hand with the heart queen and led a low diamond. When West showed out, declarer didn't even blink. He just hopped up with dummy's ace and returned a low diamond.

"This attempt to steal the contract had two chances for success. If East put up the diamond king and failed to return a spade, South could put the spade ace to sleep by cashing five clubs, five diamonds, and a couple of hearts. If East failed to put up the diamond king, the contract would depend on finding the spade ace in the West hand; for then the diamond king could be put to sleep.

"East thought and thought and thought. [One of the advantages of being a master is that you can go into an occasional huddle without being prodded into activity by lesser mortals.] If he took the diamond king at once he would set up the entire suit for South; and that might be the only way to let South make his contract. West had signaled with the spade eight, but that might mean the king rather than the ace of spades. The only danger in ducking the diamond lay in a solid five-card club suit in the South hand. Otherwise East could afford to duck, for he would eventually get his diamond anyway.

"So East played the nine of diamonds, and declarer won with the jack. Then he led the king of spades to set up two spade tricks, and romped home with two spades, three hearts, two diamonds, and five clubs, which, the discomfited opponents found, added up to 12.

"West had quite a few interesting things to say to his partner, but it's farthest from my purpose to prove that East was an idiot. The true point is that East had a fairly difficult problem and was given every chance to come up with the wrong answer. This sort of hand looks very easy in print, but don't make the mistake of thinking that they're very easy in actual play. East, in this case, was one of the finest players in the country; if he could go wrong, nobody's safe."

Bridge Problem.

NORTH
♠ A 2
♥ None
♦ A Q 8 2
♣ 5 2

WEST
♠ K Q
♥ None
♦ K J 7 4
♣ 8 7

EAST
♠ J 10 9 7
♥ None
♦ 6 5
♣ K Q

SOUTH
♠ 5 4
♥ 6 4 2
♦ 9
♣ A 4

Hearts are trump and South leads. North and South are to win all the tricks against any defense.

Solution: South leads the diamond and North makes both queen and ace, regardless of West's play. South discards a spade. North then leads a club, which South wins, and follows with three rounds of trumps, on the first of which North discards a club. On the third trump lead it will be found impossible for East and West to keep three suits guarded.

An article by Mr. Culbertson appears in the feature section of The Tribune each weekday.

Jewish Hospital Board to Discuss Fashion Show

Board members of the Chicago Women's division of the National Jewish hospital will hold a breakfast meeting at noon Tuesday at Mrs. Milton Brunhild's home, 4300 Lake Shore drive, to discuss plans for an early fall fashion show and dessert luncheon. The benefit is set for Tuesday, Sept. 15, in the Balinese room of the Blackstone hotel.

Fox River Sanitarium Officers to Be Elected

Installation ceremonies for a staff of newly elected officers will be conducted at 8 o'clock Tuesday night, Sept. 8, by the Metropolitan group of the Fox River sanitarium at the Standard club. There will be entertainment and refreshments. Heading the executive board is Miss Natalie Salomovitz.

Harsh Tongue Is a Sign of Bad Breeding

By Helen Bartlett.

Unbridled tongues come under the classification of common discourtesies. Day after day conversational wounds are inflicted that might have been avoided by having said the right thing in the right way, or been healed by having had the bigness to admit and apologize for lack of tact or thoughtfulness. Naturally, it is better to avoid the error than to have to correct it after it is made. "An ounce of prevention . . . etc." The best rule for this is to think before you speak. And if it is something that might be misunderstood, or the cause for offense, keep it to yourself. You will feel no remorse for something left unsaid.

• • •

There are other little courtesies, too, for the tongue to be taught. Mumbling is a bad habit, and particularly over the telephone. Telephone etiquet demands a clear, firm voice and a courteous one.

Interruption is another. The uncurbed practice of breaking into the conversation of others to ask questions or to tell another story is an annoyance. Let the talker finish his his sentence, at least.

Among these dangerous tongues are those who have a grudge, but who loose their bad disposition on others who are quite innocent.

• • •

There are those who talk and laugh so noisily that they disturb every one else in the room. Another conversation couldn't possibly be carried on. Some do it consciously to attract attention, making it more despicable. Others just naturally have loud, strident voices that get out of control in the enthusiasm of the moment, but neither makes it excusable.

Then those frank tongues that think it is so admirable to speak exactly what is on their lips, regardless of how uncomplimentary it is. If they don't like their friend's hat they consider it their duty to say so. If they must comply with this urge it seems to me they should cultivate a counterurge to say something equally nice about her frock, her eyes, or her coiffure to help remove the sting. Altho wouldn't it be better if they just didn't say the thing that's going to hurt somebody else? To remain silent would not destroy their integrity.

Home Owners' Queries

Kankakee, Ill. [To the Home Building Editor.]—We have some fairly good shades in our house which we bought from a neighbor but can't decide whether they are washable or not. The neighbor has left town so we don't know how to clean them. MRS. T. S.

Answer: If you have doubts, you had better send them to a shade laundry or cleaner.

Chicago [To the Home Building Editor.]—What can we do for an old wood fence which has dried out so badly we are afraid it won't take paint very well? We are going to do the painting ourselves. LEONARD F.

Answer: You can apply a soaking coat of raw linseed oil to the fence, or you can thin first coat of paint with linseed oil. Better call in an experienced painter and have him check on condition of wood and recommend treatment after first hand examination. He wouldn't charge you very much for this advice. And he might save you money! A wood surface should be in proper condition before paint coats are applied. Once you know your wood surface is okay, you can invest in good paint and do the work yourself.

Chicago [To the Home Building Editor.]—Can slate be used as a flooring for an outside porch as well as for an enclosed porch? MRS. F. D.

Answer: Yes. It can make an attractive and durable flooring.

Part 7 SOCIETY

Chicago Sunday Tribune.

THE WORLD'S GREATEST NEWSPAPER

Part 7 TRAVEL

AUGUST 30, 1942.

Left: Clad in costume of the buggy era, Miss Dorothy Sweitzer steps from a brougham driven by Don Gudeman.

Above: Horse and buggy days are coming back judging by the popularity of driving classes in this summer's horse shows. Here are James Nugent of Skokie and Miss Mary McGuire in front of a surrey, with Sally Henebry, left, and Rosemary O'Brien in the back.

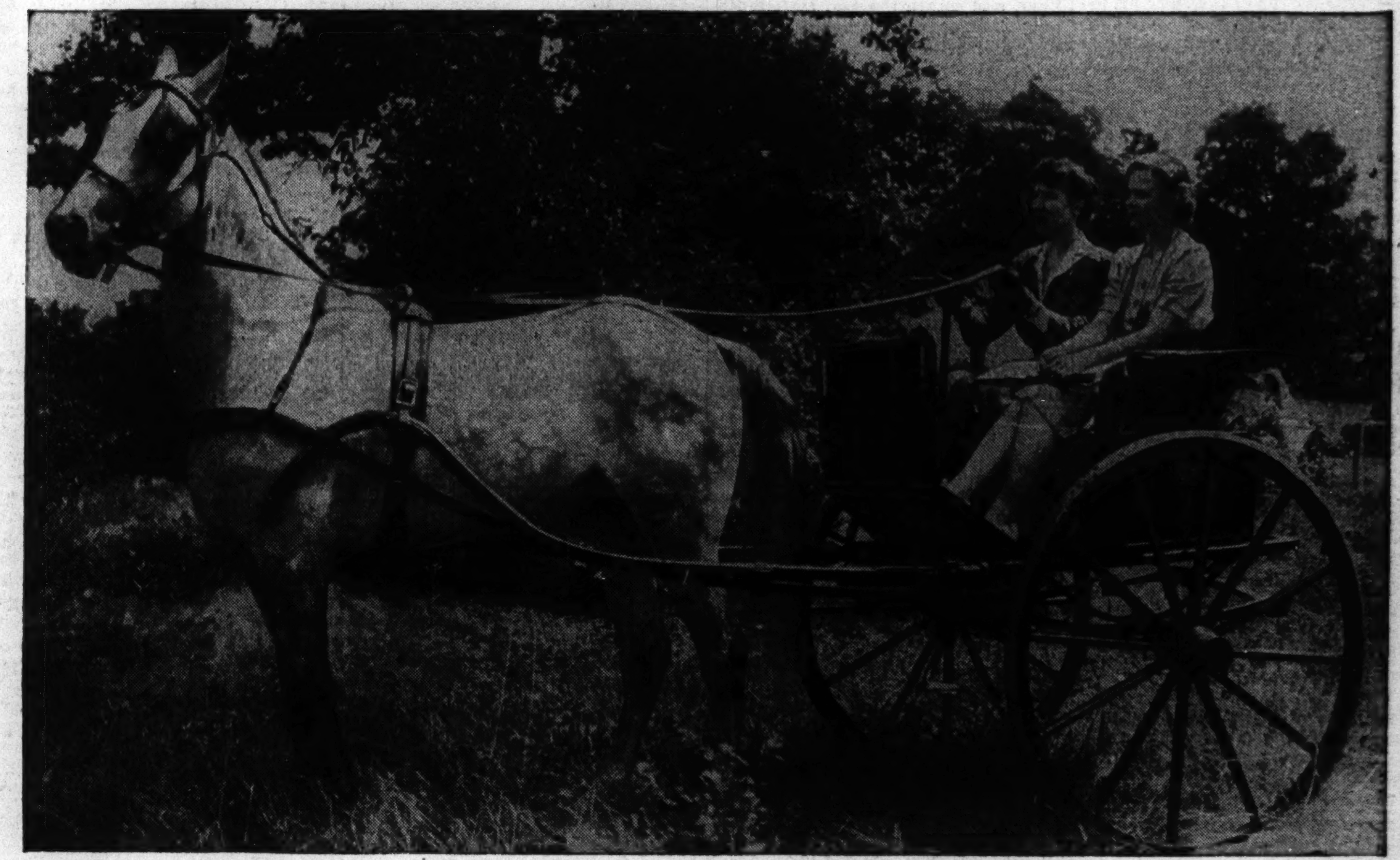

[TRIBUNE Photos.]

Above: Mrs. Alden McCoy driving Miss Viola Krumpholz in an English gig at the Oak Brook Horse show held recently. There will be a utility driving class at the Dunham Woods Riding club show in Wayne on Sept. 13.

Mrs. Paul Butler finds harnessing a horse simple to do. She was active in the Oak Brook show. Horse lovers are planning to attend the Dunham Woods Riding club show in Wayne on Sept. 13.

Left: The Howard P. Emerys' children enjoying a ride in their basket cart. Left to right they are Harriet, who is called Sisty; Barbara, and Mary, who is known as Toodles. The Emerys live in Lombard.

Hot Springs Season Still Going Strong

By Cousin Eve.

The Homestead season is going strong, yet it has changed over night.

HOT SPRINGS, VA. Today the last of the diplomats motored away, Mahmoud Hassan bey, the Egyptian minister with his charming family. The Egyptians come earlier to Hot Springs and stay longer than any other members of the diplomatic circle in Washington. They also lend more glamor to proceedings, and take part enthusiastically in all the games and entertainments. They take themselves seriously, but not too seriously, and during the season they invite various members of their staff here to visit, with their pretty wives.

Mme. Hassan is not only lovely to look at, but so kind and sympathetic that all Washington adores her. Under the Hassan régime the Egyptian legation has risen to a top place in popularity in the foreign circle.

The minister and Mme. Hassan closed their season on Friday afternoon with a large cocktail party in their apartment, with its veranda overlooking the mountains to the north. It was an amusing get-together with guests from all over the country. Among the ladies in effective toilettes, Mrs. Charles B. Alexander of Baltimore in purple ruffled tulle, and Mrs. Montague la Montagne, a petite blonde, in azure embroidered in silver. Mme. Hassan wore peach color with white flowers in her ebon hair.

• • •

On Saturday night there was such an epidemic of cocktail parties in the club that there wasn't room to seat them all. If you were popular you had five invitations that night. Medium popular persons had three. Very different from the good old days in 1795 when James Cunningham was tried in the Bath court for selling cider. A year later in the same court records we find William Crawford being tried for playing cards in his own house. What a field day for the old-time sheriff, if he could step in to this place of a midsummer night and see the dozens of tables of bridge players! Quite as entertaining as playing at the moment is to do a bit of kibitzing over Harold Vanderbilt's shoulder in the duplicate tournament. Up to this date he has won no prizes in spite of his great reputation, and he has the habit of getting up and walking about to consider a play in the middle of a hand. This utterly disconcerts his opponents, who are apt to lose the thread of the game in the meantime.

A foursome of top bridge players who seclude themselves evenings in the tower are Harold Fitzgerald, George Richards, Mike Vanderbilt, and Charles Lochridge. There were two bridge tournaments in the Empire room last week, one duplicate, the other rubber bridge. Robert Appleton's backgammon contest was continued on Wednesday night, with Col. LeRay Berdeau winning the grand pool and George Ranney as runner-up. These backgammon tourneys are full of excitement, and a large, fashionable gallery follows it regularly.

• • •

The Homestead has improved its swimming pool, which was a deep, sea green tank 80 feet long and half as wide, where you could have a swim whenever you felt inclined in pleasantly mild, sparkling water.

To reach the pool one went prowling by various stairs and turnings, up, down, and around, until the ledge was reached where one hopped in. The pool now is in a separate, handsome white building, supported by beautiful white Greek columns. You approach from the Casino gardens, over a stone flagged terrace, with scarlet and white umbrellas, tables and chairs. At the west end is a high built in sun deck for sunbathers, and inside a comfortable lounge, chintz covered, where visitors may relax.

At one side, unseen, are men's and women's lockers and always in attendance a pretty young swimming teacher for the children. The whole Warm Springs valley teems with youngsters, but you don't realize it until the annual swimming contest for children which happened last Wednesday afternoon. Then scores of little darlings swarmed in lively as minnows, in trunks and tights and rubber caps. The jade pool was boiling over with young heirs and heiresses, ducking, diving, and doing the latest strokes under water and above. It is the thing nowadays for children to excel at sports and all the children at Hot Springs are at home in deep water. The contest for prizes began at 3 o'clock and went on until after 6, so many were the contestants. Cornelia Ranney Hasler of Lake Forest [Mrs. Wyndham] arrived in time to be one of the judges of this sporting event, and two prize winners were Nola and Amr Hassan, handsome little girl and boy Egyptians, children of the minister. Amr especially is a fine strong swimmer and diver, and so are the two Hertelendy boys, grandsons of Mrs. R. R. Hitt of Washington. Ralph and Amaralice Miller, children of Ralph Miller, are two very expert little divers. Mr. Miller is a rising young diplomat now in far away Mombasa in Central Africa. He came here for a week-end in July before flying to his post as liaison officer between American and other units on the dark continent.

Ralph Miller's first wife was a Washington girl, a brilliant, fascinating creature, Celeste Crosby, the youngest of Oscar Crosby's three dashing daughters. The Crosby house at Warrenton is a resort of high fashion and pleasure the year around, but especially during the racing season.

• • •

A week-end surprise was the appearance of Mr. and Mrs. Sewall Tyng, the former Lila Hotz of Chicago, and her husband, who are staying with Mr. and Mrs. William Kissam. Mrs. Kissam is Sewall Tyng's mother, and she forthwith entertained at cocktails and again at dinner for them.

Lila Tyng was married 18 years ago in the Fourth Presbyterian church of Chicago to Henry Luce, son of a Presbyterian missionary to China and himself an elder of that church. Of that ruptured marriage there are two charming boys, Henry, aged 17, and a student at Princeton, and the younger, a lad of 15, who is farming this summer on his mother's estate, Lu-Shan, in New Jersey.

Lila is as delightful as ever and even prettier. Tall, slim, blue eyed, black haired, she is very feminine and attractive.

Among the guests at the Kissam dinner for the Tyngs were Mr. and Mrs. Pierre Cartier, now of New York. Mme. Cartier uses a thick white makeup all over her face, which with sparkling dark eyes and auburn hair gives her the look of a portrait by Marie Laurencin. You have no features, only white and the dark of the eyes.

• • •

Looking out of my window, I see a tall, straight figure striding across the emerald of the east lawn, over against the sweep of some ancient pines. He turns and whistles for a dog, and bounding and leaping in sheerest joy, an English cocker spaniel dashes after Mike Vanderbilt for a morning walk up the mountain.

Of all the dogs here this very doggy summer, this is the handsomest animal of its kind. His coat is glossy black satin, with what one might call lining of russet, such a lively, warm shade. His ears and tufted paws are wonderful—his eyes glowing topazes, and so kind. Speaking of dogs, woe has befallen the Ballard Moore family in the loss of Lulu, their ebon coated French poodle. They still have, to be sure, Trotsky, a great Dane, unpopular with timid ladies who mistake him for a panther on the woodland trails. And also Anne, another black French poodle. Lulu jumped from the station wagon a good 20 miles up in the mountains near the Moore stock farm, and her absence wasn't noted until night.

Olive Moore has camped out daily by the far roadside with sandwiches and a thermos, in the hope of recovering her shy young pet, but no trace has been found. It's a long distance between farms in this thinly settled mountain region, so hopes for Lulu's return seem vain.

• • •

There's an old familiar saying, "Like lightning out of a clear sky," and a thunderbolt dropped out of the blue recently that frightened denizens of the hotel and valley out of their shoes.

The men were mostly out golfing after lunch, and the women were making up their bridge games in the great hall, when lightning struck with a fury that shook the earth, and growled in the most ear splitting manner. Col. LeRay Berdeau was nearest to the bolt as it shattered a magnificent old shade tree on the golf course, and saw the glorious ancient oak shivered to the roots by the blast.

Another who had a sight of the blitz was Mrs. Harold Fitzgerald, formerly Mrs. Harlan K. Bolton of Chicago, one of the most attractive and best liked of all the charming people here this summer. Mrs. Fitzgerald stepped out upon a little private veranda off her own apartment, when bang! the bolt slithered along the brick wall, knocking her down.

• • •

Last Sunday night's bridge tourney was the most hotly contested of all the tournaments up to the minute lasting till 1 o'clock Monday morning. Mrs. Addison Stillwell and Mme. Elizabeth Hitt de Hertelendy were winners, playing against John Godfrey Saxe, bridge expert, and Mrs. Charles Gibbons of New York. The latter couple had previously defeated Mr. and Mrs. Harold Vanderbilt in a close cut six hands. A ring of silent kibitzers had formed around this table intent upon studying the game of one of America's foremost players. Up to that time Mr. Vanderbilt had not lost a rubber in a fortnight's stay. Mrs. Vanderbilt, tall, gray of hair, and with a healthy tan, was wearing a simple dinner frock of cerise silk printed in gray roses and leaves.

As Jane Stilwell and her partner had been bid in by Mr. Saxe at auction and only partially bought back by themselves, Mr. Saxe was highly prosperous both as runner-up and owning the lion's share of the evening's pool.

• • •

For 13 summers Mrs. Heaton Owsley of Chicago has queened it among the matrons here. Hers were the splendid carriage, the verve, the enjoyment of the many sided life of this historic resort.

In all her world travels she had found no place like the Hot Springs of Virginia, her native state. Walking with Mrs. Charles C. Adsit in the lounge Wednesday night, Mrs. Owsley suddenly fainted and, falling, fractured her hip. Mr. and Mrs. Sterling Morton raced here from Chicago at top speed, and with ambulance and trained nurses carried Mrs. Owsley back to St. Luke's hospital in Chicago. Carter H. Harrison is her surviving brother.

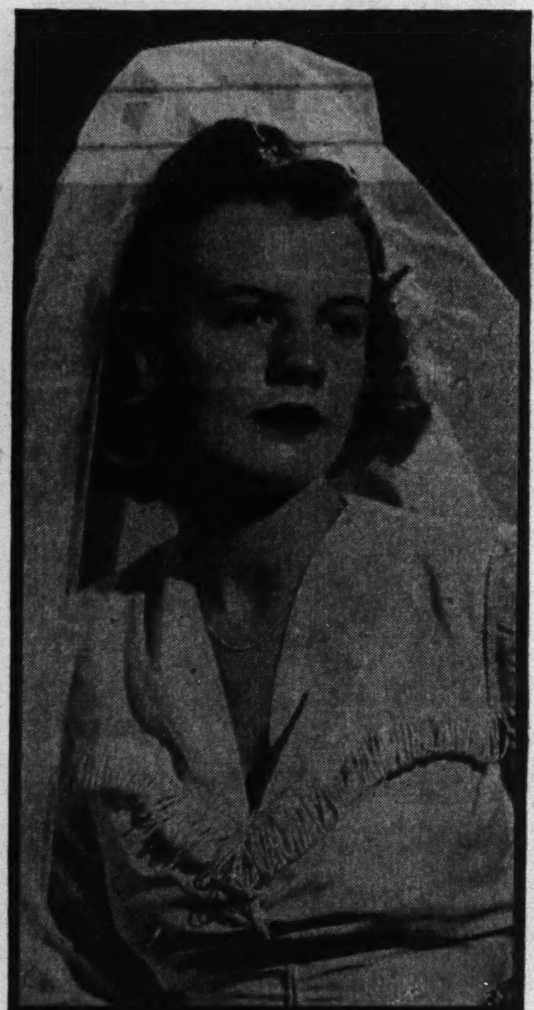

MARRIES VIRGINIAN

Mrs. Paul W. Hylbert is the former Charlotte Mary Johnson, daughter of Mr. and Mrs. Ray T. Johnson of Evanston. Mr. Hylbert is the son of Mr. and Mrs. Clarence Hylbert of Parkersburg. W. Va. The wedding took place on Aug. 18, and Mr. Hylbert and his bride are at home in Arlington, Va.

[Toloff Photo.]

ENGAGED

Miss Janis Ruth Greenwald, whose parents, Mr. and Mrs. Irving Greenwald of Hyde Park boulevard, are announcing her engagement to Morrie George Boas, son of Mr. and Mrs. William Boas of Cornell avenue. Miss Greenwald is a senior at the University of Chicago, to which Mr. Boas transferred after three years at the University of Michigan. He recently was sworn into the naval air corps.

Big Sisters Are Ending Summer Recreation Aid

The Jewish Big Sisters will wind up their summer recreation program for their young protégées Tuesday with a wiener roast and splash party at the Wayland pool in the Milwaukee woods. Mrs. Boris Brail, Mrs. David L. Glass, and Mrs. Benjaman P. Waldman are planning the outing.

There will be a meeting of the case discussion group at 1:30 o'clock Tuesday in headquarters at 203 North Wabash avenue, with Mrs. Philip Goodman presiding. Mrs. Harold Shilling will have charge of luncheon arrangements.

A Tasty Sandwich.

A healthy, tasty, and inexpensive sandwich spread is made by putting a celery heart, a green pepper, and an onion thru a food chopper and adding the chopped vegetables to creamed butter.

End of Season Parties Begin on Cape Cod

With the end of the season beginning to loom on the horizon, vacationists on Cape Cod are engaged in their final entertaining of the season, while at the various clubs end-of-the-summer parties soon will be in order.

CAPE COD, MASS.

As this is being written it is not definite whether the Wianno club will go thru with plans this year for an annual fancy dress ball, or whether, since it is a war year, forgo the usual gala party and replace it with some type of dance that would prove equally as colorful but not run as high in cost as does the costume affair. If it is decided to cancel the dress ball, a barn dance seems likely to be substituted.

• • •

Final reports on the "Gala Evening with Gertrude Lawrence," which was held a week ago in their main ballroom, placed the net profit at $3,100, far ahead of all other charity events conducted on the Cape this summer. Both afternoon and evening performances were sold out, with standing room only available at the second show long before it was ready to start.

Miss Lawrence, Broadway star who has headed many war benefit programs this summer, went "all out" to put on a show which would delight her audiences and bring in a substantial sum for her pet charity, the Gertrude Lawrence chapter of the American Theater Wing for War Relief. She sang, she danced, she joked, and displayed a brand of comedy that was for the front row audience of children as well as the grownup customers.

• • •

Visitors from Chicago who have left the Wianno colony include Mr. and Mrs. Charles Y. Freeman. Numbered among the new arrivals is the Albert Joseph McCartney family. Mrs. McCartney and her son, Benjamin, preceded Dr. McCartney, now a navy chaplain, to the Cape.

Stony Brook Mill, historic beauty spot in Brewster, has been reopened and for the first time in half a century the mill wheel is turning to grind corn. Of widespread interest, the start of activities at the mill site attracted visitors from all over the Cape.

Seventeen West Point cadets were guests at the Oyster Harbors resort during the last week and the social schedule was rearranged to honor the men at a club dance. Other highlights of the week were a children's wienie roast on the club beach.

• • •

Mrs. John William Carroll, a club guest from Evanston, had a dance given in her honor, hostess at the party being Mrs. Maurice J. Curran of Andover, Mass.

Other Chicagoans who have been in the social spotlight at Oyster Harbors are Mr. and Mrs. Robert L. Roloson, who were guests of honor at a buffet supper given by Mr. and Mrs. Reginald Solles of Cotuit, the same colony where the Rolosons spend vacations. On the same night Mr. Roloson's mother, Mrs. Robert M. Roloson, had a family party of 17 on the club porch.

Mrs. Ambrogio Cassinerio has returned to Oyster Harbors to engage in the remaining festivities of the summer after a short visit in Connecticut. Noted at a preview of fall fashions held by the House of Tweed of Hyannis on the club's lower terrace were Mr. and Mrs. Howard D. Whitehouse of Chicago, summer long visitors on the Cape each summer.

The Oyster Harbors colony is now looking forward to the golf and tennis tournaments for the benefit of the Red Cross, which are scheduled to be played on the famous championship course and the five green courts over the Labor day week-end. Similar tournaments have been held there during the summer with long lists of entries, and residents from all parts of the Cape have been saving their gas to enter these Labor day contests. Of the receipts, 15 per cent will go to the local Red Cross and 85 per cent to the national chapter. Tournaments will continue thruout September and colonists will stay into the fall for the events with the Oyster Harbors club remaining open until October.

When Chicago Was Young

By Herma Clark.

Letters from Martha Freeman Esmond to her friend Julia Boyd of New York.

Chicago, Sept. 1, 1894.

Dear Julia: Our Chicago Woman's club is going into new quarters, which I think will be ready for you to see when you come to visit us. The new location will be more convenient for me, a north sider, so I am glad of the change. Our officers have signed a lease, the Fortnightly club also uniting with us in taking space, for the entire fifth floor of a building at the northeast corner of Wabash avenue and Washington street. Extensive repairs are being made, an entrance on Washington street is being opened, and a new elevator for the exclusive use of the ladies of both clubs. As I belong to the Fortnightly, too, I am doubly pleased with the arrangement. The Woman's club is paying $4,000 a year for the space. I don't know how much the Fortnightly is paying, but probably not so much, as they don't need so much room, their activities not being so varied as those of the Woman's club.

H. M. Kinsley.

I have been reading in the morning paper of the birthday celebration held last week at Bailey's Island in Casco bay honoring our beloved Dr. George F. Root, distinguished composer. The Roots spend their summers on this tiny and picturesque island, the eastermost of an archipelago of 365, about 20 miles from Portland, Me. Dr. Root once whimsically told me that there was nothing but water between him and his castles in Spain. They have been living at the Nautilus, one of the six cottages on the island, and here this musical family made merry on his 73d birthday. His wife and at least some of the family were with him. I know Grace Root, a gifted daughter, who paints and has dramatic ability, was there, as was also his sister, Miss Fanny Root, a Chicago music teacher.

Dr. Root is probably the most honored and popular writer of patriotic songs that America has produced, and the millions who have sung his "We'll Rally 'Round the Flag, Boys," "Tramp, Tramp, Tramp, the Boys Are Marching," "Hazel Dell," and "Rosalie, the Prairie Flower," will be glad to hear that he is still living, happy in his gifted family and interested in music, as always. A New Englander by birth, he has lived in Chicago for so long, we proudly claim him as our own.

Will was speaking only yesterday of the effect that Mr. Root's song, "We'll Rally 'Round the Flag," had on the discouraged Union soldiers. The words aren't great, but set to inspiring music and sung by Frank and Jules Lumbard, whose voices could thrill you to the depths of your heart, they brought a new spirit to the North. Soldiers in camp or on the battle field began "Shouting the Battle Cry of Freedom" and took up the fight again, determined that the Union must be saved.

Will telegraphed him: "May you live long to shout the Battle Cry of Freedom."

I won't write more today. I just wanted to remind you that we are expecting you toward the last of the month. Ever with love,

MARTHA FREEMAN ESMOND.

• • •

FOOT NOTES.

The Chicago Woman's club now occupies its own building, 72 East 11th street. The Fortnightly's club home is at 120 Bellevue place.

• • •

Grace Gassett in New York.

Agnes Nestor, reading "When Chicago Was Young" on Aug. 9, clipped it and sent it to Grace Gassette, the heroine of Martha's story on that day, now in New York. Miss Gassette writes: "I stayed in Paris until I could stay no longer. I went thru 10 months of occupation, during which time I was arrested twice by the Germans. Only my faith in God's direction saved me from the firing squad."

She adds: "I, too, remember Kinsley, when I was a little child and later when he opened the Holland House here in New York. I recall a wonderful New Year's party we had when Kinsley came to our house himself to see that all was prepared and served as it should be. As I remember Mr. Kinsley, he was a wonderfully healthy looking man, as spick and span as his restaurant on Adams street, where he had the best food in Chicago."

• • •

Henry Ward Beecher.

Mildred Bruder of the Chicago Public library, writes us that the limerick recently quoted in this column concerning Henry Ward Beecher was written by Oliver Herford. Miss Bruder gives a little different version of the limerick, in which the hen "laid two eggs in a hat." She adds: "As a writer of limericks, Herford was surpassed only by Edward Lear. Herford was born in England, but came to this country in his youth. His father was a well known Unitarian minister and preached in Boston for years." Dr. Brooke Herford preached in Chicago, too, in the '80s.

We have another Beecher limerick, sent in by Janet Norris Bangs of Riverside, who found it in a Scottish paper of the '80s.

"The Reverend Henry Ward Beecher,
Well known as a loud Yankee screecher,
Has crossed o'er the wave,
Britannia to save;
To suck eggs, he's now going to teach her."

• • •

The Victorian Keepsake.

Nostalgic as an old love letter—This describes Herma Clark's "Victorian Keepsake," a 96 page collection of prose and poetry, reminiscent of the last century. Ideal for a gift. On sale at The Tribune Public Service Offices, 1 South Dearborn street and Tribune Tower. Price, 50 cents; by postpaid mail, 55 cents. Get your copy today.

Railway Mail Body to Hear Talk on Flag

Mrs. Alonzo Newton Benn, known among patriotic groups as "the flag lady," will speak at noon Wednesday before the Chicago Women's auxiliary of the Railway Mail association on "The Origin and Proper Use of the Flag." The luncheon meeting will be held in Garrick hall, 64 West Randolph street, with Mrs. Fred J. Billingham presiding.

Mrs. Alonzo N. Benn.
[U. & P. Photo.]

A member of Chicago chapter of the Daughters of the American Revolution, Mrs. Benn heads the state society's committee on the correct use of the flag and is general vice chairman of the committee for the National D. A. R. She recently has been appointed chairman of a special committee for the observance of the golden anniversary of the "Pledge to the Flag," falling next month. Mrs. Benn will bring a collection of 60 flags and numerous miniature gadgets, such as flagstaff and rostrum, with which to illustrate her lecture.

Serving on the luncheon committee will be Mrs. Harry E. Teachout, chairman, and Mrs. H. G. Dombrosky, Mrs. L. L. Brewer, Mrs. C. C. Gault, Mrs. C. W. Keller, Mrs. J. M. Sipe, and Mrs. Albert Sides.

Missouri Girl Engaged to Elvin B. Klein

Mr. and Mrs. Philip Wang of Kansas City, Mo., have announced the engagement of their daughter, Frances Ann, to Elvin Blonder Klein, son of Dr. and Mrs. Daniel D. Klein of 3800 Lake Shore drive.

THE SCHOOL OF DOMESTIC ARTS & SCIENCE

Her biggest job in war or peacetime

EFFICIENT HOMEMAKING

1 YEAR HOME MANAGEMENT COURSE

Planned for High School Graduates conscious of the timely need for Education in the Art of Practical Living.

Featuring: Meal Planning, Food Buying Principles of Cooking, Child Care, Conservation, Personal Finance.

Enroll Now for Fall Term, Day or Evening

Limited Residence on Historic Campus

Send for Catalog "T"

350 BELDEN AVENUE

Saks Fifth Avenue's famous

Pure Silk Hosiery

from 1.15 a pair

full-fashioned . . . two, three and four thread . . . pure silk right to the top.

Our pure silk collection includes:

all silk seamless . . . 1.15
all silk plain . . . 1.25 to 1.95
all silk with clock . . . 1.50
all silk mesh . . . 1.65 to 1.95
all silk mesh toe and heel . . . 1.65
all silk Non-Run . . . 1.95
all silk black heel . . . 1.95
all silk ingrain . . . 2.50 to 2.95
and many other variations.

Street Floor

Mail and phone orders filled, Whitehall 6500

669 North Michigan Avenue

FINAL WEEK

SALE AT PECK AND PECK

28 S. Michigan Avenue . . Fifth Avenue, N. Y.

Are you looking for a better job? No matter what kind you want, you are far more likely to find it by following the Help Wanted columns in the Tribune want ad section. Because the Tribune is the long established employment market of the midwest, employers and employment agencies place more Help Wanted advertising in the Tribune than they place in any other Chicago newspaper. Read the Help Wanted ads in today's Tribune now.

Woman's Club Members Will Show Hobbies

By Irene Steyskal.

Bells and sewing bird, pitchers and postage stamps, snuff boxes, jugs, and genealogies. . . .

No Alice in Wonderland fantasia is this, but a partial catalog compiled by Mrs. Samuel Verner Robuck of collections to be shown Wednesday in a members' hobby exhibit at the Chicago Woman's club. Hobby day promises to bring to light many rare, beautiful, and interest-intriguing articles.

In the entire display there is not likely to be another collection so challenging to the imagination as Mrs. Ernest W. Sundell's bells, 200 of them glinting on red velvet. Mrs. Sundell has been collecting bells for 15 years. As a musician, she has acquired her bells with a fastidious ear to tone quality and, as a traveler, with a thought for the romantic and picturesque in distant lands.

• • •

Mrs. Sundell has tinkling bells that hung under the pagoda roofs of Chinese and Indian temples; a bell of insistent voice that spoke to the rhythmic beat of a camel's feet across the Sahara desert, and one that jangled from the neck of a lead sheep, perhaps with a drowsy flock on a Palestinian hillside; harness bells that jingled to the proud trot of beplumed carriage horses; clear, resonant bells, recalling the bell ringing societies of old England; golden toned bells that whispered thru the prayerful silences of medieval cathedrals, and silvery toned bells that, in the brown hand of an Indian acolyte, punctuated the chant of a Franciscan padre in California missions.

She has New England school bells, church bells, sleighbells, cow bells; French bells of delicate artistry; bells from Russia and Japan, from Cairo and Nuremberg, from Thomas Jefferson's Virginian Monticello, from Baltimore silversmith and Chicago jeweler. She has brass bells, bronze bells, tin bells, copper bells, silver and gold bells, iron bells, and even glass bells; in all, more than 300 of them, 200 of which she will exhibit. Those of most beautiful tone are the bells made of bell metal, an alloy blended for tonal quality and resonance.

• • •

Mrs. Sundell's favorites are the ecclesiastical bells from Russia, Italy, England, and the eastern states. To his church bells, the bellmaker always has given his greatest skill, she says, and they are, musically, the most perfect.

Mrs. Sundell has tuned sets of bells chromatically to two full octaves, and the family circle and favored friends have heard them produce enchanting music under her hands.

• • •

Another cosmopolitan exhibit at the club hobby show will be Mrs. William E. Poulson's dolls, gathered from the world's four corners. Mrs. Julius J. Bensabott, who lived for a time in China, will show her collection of oriental prints, porcelains, and other art objects. Mrs. John Roger Williams is showing old snuff boxes and Chinese bottles.

Jugs and pitchers are Mrs. Walter H. Hermsdorf's hobby, and she will bring several early American and heirloom pieces. The daffodil has had a special significance for women of Mrs. Cecilia Wells' family for several generations, and she has acquired a varied collection of needlework, vases, pictures, and china with the daffodil motif, which she will display.

Every woman whose temper has ever become as ruffled as her puckered material as she tried to sew her fine seam will have reason to admire the Yankee ingenuity of Mrs. Nancy Farnsworth, colonial ancestress of the Charles J. Turner family. Mrs. Turner will exhibit her remote mother-in-law's "sewing bird," an early American robot that clamps his feet firmly on the edge of the table and holds one end of the material taut in his spring operated beak, while his mistress smoothly stitches.

• • •

Mrs. Martha B. Watson plans to exhibit pictures she has made from canceled stamps. Her researches in shorthand will be displayed by Mrs. William H. Soutter. Mrs. George R. Jenkins spends her spare time in libraries tracking down ancestral lore, and she will exhibit her work in charting family trees.

On the following day, Thursday, the club's Salon Français will give a luncheon at 12:30 o'clock, at which J. Knowles Robbins will speak, in English, on the future of France. Mrs. Robbins' mother, Mrs. Katharine Knowles Robbins, is chairman of the French group. Present as guests will be Chicago chapter members of France Forever and of the Free French Relief.

MARRIED ON AUG. 5

Mrs. Edmund B. Moran, who was Lorraine Mulholland until her marriage to Lieut. Moran on Aug. 5 in the Ascension Catholic church in Oak Park. The bride is the daughter of Mr. and Mrs. Edward J. Mulholland of Oak Park, where Lieut. Moran's mother, Mrs. Henry Moran, also resides. Young Mrs. Moran is at home with her parents while Lieut. Moran is on duty abroad.

[Karmen-Winger Photo.]

TO WED OFFICER

Miss Elaine Kerr, whose father, Frank H. Kerr of River Forest, is announcing her engagement to Second Lieut. Burton Olson, son of Mr. and Mrs. Anton Olson of Chicago. Miss Kerr is a sophomore in the music school at the University of Illinois. Lieut. Olson, of the Army air corps, is a graduate in mechanical engineering of the University of Illinois.

[Olan Mills Photo.]

Announce Engagement of Irene Jacobson

Mrs. Erick Jacobson of 458 Roslyn place announces the engagement of her daughter, Irene, to Harold R. Strauss, son of Mr. and Mrs. Leon Strauss of Chicago. Both Miss Jacobson and her fiancé studied in the graduate school of social service administration at the University of Chicago.

Miss Eileen Clinton Engaged to Be Married

Mr. and Mrs. Fred S. Clinton of 6812 Ridgeland avenue announce the engagement of their daughter, Eileen Mavourneen, to Edwin L. Ellison, son of Dr. and Mrs. Anthony E. Ellison of Dallas, Tex. Miss Clinton attended the University of Chicago.

Hiking Clubs Schedule OCD Fitness Trips

Outdoor groups coöperating with the OCD physical fitness program have four hikes and 12 bicycle rides posted for the week. No membership restrictions are imposed by any of the organizations; all invite participation in their OCD outings. The only expense to the individual is that for transportation and food on the longer trips.

On the calendar are:

Today.

North shore hiking clubs—5 mile country road walk in vicinity of Long Grove, northwest of Wheeling; hikers assemble at 9:30 a. m., North Western depot, Winnetka. Bring cup.

Chicago Park District Outing club—5 mile walk thru Sauganash reserve, swim at Whealan pool; meet at 2 p. m., Gompers park fieldhouse, Foster and Tripp avenues. Bring lunch and bathing suit. Expense, 75 cents.

Grub and Pack Hiking club—5 mile trail walk along Des Plaines river thru Che-Che-Pinqua reservation; meet 9:30 a. m. at Grand and Harlem avenues. Bring cup. Expense, 40 cents.

Chicago Cycle club—20 mile test ride; 7 a. m., 67th street and the lake.

Wandering Wheelmen—15 mile breakfast ride; 7 a. m., Green Briar park fieldhouse, 2650 Peterson avenue. Bring breakfast money.

Tandem Cycle club—15 mile "surprise" ride, 9:30 a. m., 85th street and East End avenue. Bring coffee money.

Pedal Pushers—50 mile ride to Pilcher park, east of Joliet; 10:30 a. m., 1453 West 103d street. Bring lunch.

Berwyn Cycle club—15 mile trip to Willow Springs; 1:30 a. m., Berwyn city hall. Bring bathing suit. Expense, including dinner, $1.25.

Tuesday.

Ogden Hill Wheelmen—15 mile south side circle ride; 7:30 p. m., 1412 West 63d street.

Berwyn Cycle club—14 mile ride; 7:30 p. m., Berwyn city hall.

Evanston Cycle Touring club—18 mile trip; 7:30 p. m., 1605 Maple street, Evanston.

Wednesday.

Sprocket Wheel Cycle club—Two divisions, 15 mile rides; 8 p. m., starting from Green Briar park fieldhouse and Hamilton Park fieldhouse.

Thursday.

North Shore Hiking club—5 mile road walk at Quentine Corner, old settlement three miles southwest of Lake Zurich; meet 8 p. m., North Western depot, Winnetka. Bring cup.

Friday.

Oak Park Cycle club—15 mile ride; 8 p. m., 6916 West Roosevelt road.

Wandering Wheelmen—15 mile ride; 7:30 p. m., Green Briar park fieldhouse.

The E. V. Manuel Outing Associates were scheduled to leave yesterday for a two day outing in Palos Hills.

PTA Booklet Outlines War Care of Child

Thruout the country, leaders of the 28,000 individual associations of the National Congress of Parents and Teachers will be studying this week the contents of a wartime service packet dispatched to them from their national headquarters. Timed to the opening of the fall school term, the "communique" has been especially prepared to guide the 2,685,000 members in their services to the children of the nation, which are being speedily shifted from the comparatively simple welfare programs of peacetime to meet the immeasurably more complicated needs growing out of the physical hazards, the emotional strain, and the social confusion of war.

In the packet are five leaflets: "The Rôle of the PTA in War," "Schools Work for Victory," "Health in a Nation at War," "Wartime Traffic Safety Problems," and a bulletin reporting on specific war work being organized in each state under the congress' war emergency committee.

• • •

The first named leaflet was written by Mrs. James K. Lytle of Los Angeles, Cal., the national treasurer. Describing the PTA wartime rôle, Mrs. Lytle writes: "Whether in peace or war, our work may be summed up in two telling words, 'protecting children.' This duty does not change with the changing world scene, altho it is magnified by the new hazards from which our children must be protected today."

Mrs. Lytle writes specifically of the organization of block mothers' corps, nursery care of young children whose mothers are engaged in war industries, and the registration of children.

"The organization of block mothers' corps is one of the important wartime activities of the PTA," she stresses. "According to this plan, one mother is appointed to organize the neighborhood to meet the needs of its children, with special heed to those children whose mothers are employed. She will arrange for an 'open house' which will be ready, in case of an air raid warning, to receive children whose parents are away from home. Such a house should not only be equipped with a first aid shelf, an emergency food shelf, water containers, and apparatus for fighting fire, but should have a collection of children's books, games, and other devices for keeping children occupied.

• • •

"To meet demands for safety and to lessen transportation requirements, the establishment of backyard playgrounds, coöperative supervision of play groups, and other recreational programs should be stimulated in every neighborhood." Their state parent-teacher congresses, she notifies the groups, have window stickers available for the designation of the "open house."

Mrs. Lytle points out that the steadily increasing need for all day care of young children of women at work in defense industries is a problem which the PTA has been studying since the beginning of the emergency.

"In some areas," she writes, "government investigators found children locked in parked cars while their mothers worked. In others, children in trailers and crowded courts were found with no play space and no proper protection or supervision.

• • •

"Since professional personnel will be taxed to the utmost to cover the expanded field of child welfare, the PTA will have ample opportunity to supplement this work with volunteer service," Mrs. Lytle says. "The government has set up a fund that may be tapped for housing, equipment, supplies, and services for nursery or nursery school units where defense connected need can be established. Qualifying units may be [1] nursery schools with trained teachers sponsored by the local board of education and using trained volunteers, or [2] day nurseries sponsored by a local social agency."

Training courses in volunteer care of children are offered in several states, Mrs. Lytle informs the members, and "this is the type of service for which parent-teacher members should feel a particular responsibility," she adds.

The health leaflet was compiled by Dr. Lillian R. Smith of Lansing, Mich., chairman of the committee on health and summer roundup.

• • •

"We are deeply concerned over the physical and mental defects that have been responsible for the rejection of so many applicants for military service," writes Dr. Smith. "These defects, as reported, indicate a regrettable failure on the part of some one to prevent the development of avoidable handicaps in the earliest years of life. This is where our health and summer roundup programs make their prime contribution."

Dr. Smith suggests a nine point health program, ranging from individual practices for good health to community projects. She urges coöperation in sugar conservation and advises members to take first aid and home nursing courses.

• • •

In her "Schools for Victory" leaflet, Agnes Samuelson of Des Moines, Ia., chairman of the joint committee of the National Education association and the National Congress of Parents and Teachers, gives detailed information on the "dynamic rôle" the schools, colleges, and libraries have assumed in the war effort in developing new services and programs of training, and emphasizes the importance of giving them adequate financial support.

"The experience of Britain shows that it is a mistake to cut down on schools and other essential services for children and youth in wartime," she says. "A high toll of juvenile delinquency results. It is socially wiser and economically cheaper to surround children with good environmental influences." The leaflet carries suggestions for public programs and forums to study the effect of war on schools, legislation affecting schools, and the wartime rôle of the schools in the community and in other countries.

DELAVAN LAKE BRIDE

Mrs. Frederick Crane Gartz and the only son of Mr. and Mrs. A. Frederick Gartz Jr. of Chicago and Lake Geneva were married on Aug. 15 in Delavan Lake, Wis., where the bride's mother, Mrs. Thomas J. O'Brien of Davenport, Ia., has a summer home. The former Clare O'Brien and her bridegroom will be at home in Madison, Wis., while he finishes an engineering course at the University of Wisconsin.

[Du Bois the Drake Photo.]

B'nai B'rith Women's War Aid Is Large

The treasury has turned in a fiscal report which proves in figures that women's district grand lodge No. 6 of B'nai B'rith has completed a banner year in its history. Nine states and three Canadian provinces constitute the district lodge, of which Mrs. Albert Schneider, former head of the Lawndale auxiliary, recently has assumed the presidency.

Mrs. Albert Schneider.

Women of the district lodge contributed during the 1941-'42 season, the report indicates, $11,500 to the B'nai B'rith war service program. Their largest contribution, $12,250, went to the Anti-Defamation league. Five thousand five hundred dollars was donated to the Red Cross, and a like amount to the Jewish Welfare Fund and Community Chest. The B'nai B'rith Hillel Foundations received $7,000, and $1,750 was given to the Hillel scholarship funds.

Other contributions reported were as follows: To the Leo N. Levi Memorial hospital in Hot Springs, Ark., $2,300; National Jewish hospital, Denver, Colo., $2,400; Bellefaire Orphan home, Cleveland, O., $1,485; service men's activities, $1,000; youth program, $500, and vocational service, $650.

The hospitals given aid are operated on a nonsectarian basis and are, for the most part, charitable institutions. The Hillel Foundations are religious centers for Jewish students at various universities; with the war, they have been opened to young men in near by service camps.

Chicagoland Weddings

Wedding and engagement announcements must be signed by a member of the family, and must bear the address and telephone number of the signer, and all names must be printed in full. Announcements must reach the society editor by Tuesday noon preceding the Sunday of publication.

Penelope Parker, daughter of Mr. and Mrs. William H. Parker, 7215 Vernon avenue, to Ensign Robert S. Edmonds, U. S. N., son of Mr. and Mrs. William Edmonds of Wilmette, to take place next Friday in St. on Aug. 28 in St. Columbanus rectory, with a reception following at the Windermere East hotel.

Mary Patricia McCarthy, daughter of Mr. and Mrs. James McCarthy, 8231 Luella avenue, to Corp. Gordon Pershell, U. S. A., son of Mr. and Mrs. Michael Pershell, 333 North Central avenue, on Aug. 14 in Our Lady of Peace church.

Mrs. Lura Crane Jeffords, 6212 Dorchester avenue, to H. Arnett Wimmer on Aug. 15. After a wedding trip to New York and Washington, D. C., Mr. and Mrs. Wimmer will be at home at 6036 Stony Island avenue.

Ruth Mickelberry, daughter of Mr. and Mrs. C. E. Mickelberry, 7246 Constance avenue, to Daniel Morton Adams, son of Mr. and Mrs. F. E. Adams, 6251 North Glenwood avenue, on Aug. 15 in Trinity Episcopal church.

Betty Annette Keno, daughter of Mrs. Fan Keno, 5316 Harper avenue, to Private Lester H. Polachek, son of Mr. and Mrs. Hugo D. Polachek of the Cornell Towers, on Aug. 7 in South Carolina.

Bernice Sara Melman, daughter of Mr. and Mrs. Morris Melman, 6737 Greenview avenue, to Ira Lipshutz, son of Mr. and Mrs. Joseph Lipshutz, 620 Waveland avenue, on Aug. 23 at the Edgewater Beach hotel.

Ruth Heyman, daughter of Mrs. Celia Heyman, 5342 Kimbark avenue, to Benjamin J. Strauss, son of Mr. and Mrs. Harry Strauss of Hamilton, O., on Aug. 23 at the Windermere East hotel.

Leona Wojczynski, daughter of Mr. and Mrs. Leo Wojczynski, 4818 West School street, to Leslie Parker, Silver Springs, Md., to take place on Sept. 12 at the Holy Trinity church.

Mildred Galambos, daughter of Mr. and Mrs. Louis Galambos, 5226 West 24th place, Cicero, to Ray J. Maurer, Kenosha, Wis., on Nov. 8, 1941, in St. Raphael's cathedral, Dubuque, Ia.

Wednesday store hours:
12 noon to 9 P.M.

extended:

but only through Saturday, September 5 . . .

Saks Fifth Avenue's Elegant Furs at Special August Prices

EVERY ONE OF OUR NEW-THIS-SEASON FUR COATS IS NOW PRICED AT LEAST

20% off

Look . . . while there's still time to save at the lowest prices in years in our entire, choice fur collection. But Saturday is the last day of this event. Then our regular price tags go on. For quality . . . beauty . . . dependability . . . you can't beat Saks Fifth Avenue Furs.

for example

Casual Coats and Jackets.....from **125.00**
Black-dyed Persian Lambs....from **395.00**
Natural Canadian Beavers....from **575.00**
Natural Mink Coats.........from **1450.00**

Payment not due until the 10th of the second month following delivery—or on a deferred payment plan.
Storage without charge until wanted in the fall

Fur Salon, Second Floor — 669 North Michigan Avenue

SAKS FIFTH AVENUE
669 North Michigan Avenue

Wednesday store hours:
12 noon to 9 P.M.

Bows and Braid

on our dress-up Avonette . . . in black, brown, blue or wine suede with rayon braid. Also with closed toe in black or brown. 8.95

Debutante Shoes, Fourth Floor

YOUR OVERTIME

Overcoat

. . . of striped or plain wool cheviot

This velvet-collared overcoat is the coat of the hour. In striped cheviot it's perfect over suits or street frocks—in plain cheviot you'll wear it with everything—day or night, everywhere. Sizes 10 to 20 . . . $79.95

Wool Cheviot Suit . . the same 100% wool . . the same superb tailoring. Single or double-breasted styles . . . $89.95

Martha Weathered

Martha Weathered Shop in the Drake Hotel • Weathered Misses Shop at Michigan and Oak

BLUMS VOGUE

invite you to a daily showing of

Molyneux Originals

just arrived from London

and American Adaptations

priced from 49.95

ten to twelve noon
two to five in the afternoon

630 South Michigan Avenue

BUSES—TRAINS

THE TRIBUNE TRAVELERS' GUIDE

STEAMERS—PLANES

There Is Too Much to See in Michigan!

By Frederic Babcock.

LUDINGTON, MICH.

One of the tragedies of travel is that the more places you visit and the more sights you see the more you realize that you can't visit and see them all. . . . We've been traveling for quite a few years, and we haven't been able to take in more than a tenth of the places we'd like to. . . . On this tour we tried to do all of western Michigan in a comparatively few days. . . . It can't be done. . . . It would require weeks, or even months, to view everything worth viewing.

Reports from the home office tell of many complaints received at the travel editor's desk regarding our story, in last SUNDAY'S TRIBUNE, on the first part of our trip. . . . Why didn't we tell about all the hotels and resorts in the St. Joseph-Benton Harbor area? . . . How come we didn't include Pentwater? . . . How about the country around New Buffalo? . . . And so on. . . . The answer is: We have limited our speed to 40 miles an hour—and at that rate you can't cover half of a great resort state without either devoting most of the summer to the job or passing up hundreds of towns and cities and areas deserving of mention. . . . All we can do is tell of the regions we visited, and add that these are more or less typical of nearly all the rest of them.

• • •

Northward from Grand Haven and Spring Lake [where we left off in last Sunday's paper], our first stop was Muskegon. . . . If you haven't been there lately you are in for an awakening. . . . That 300 year old city is now both a great port and a great manufacturing center. . . . Since Pearl Harbor it has become even more so. . . . You'll be vastly intrigued by the waterfront, as well as by such attractions as the Muskegon County museum, Lorado Taft's memorial, and the Hackley Art gallery. . . . You might not expect to find the works of Corot, Whistler, and Gainsborough in a city the size of Muskegon, but the art gallery has 'em.

On to Whitehall, with its sparkling lake, its Swedish festivals, its smorgasbord, and its costumes and relics of the old country. . . . The most authentic Swedish atmosphere you'll find this side of Stockholm. . . . Nearby, Thunder mountain, a huge sand dune that, so the people say, both growls and rumbles. . . . Natural gas escaping from a marsh underneath the dune accounts for the noise.

• • •

Six miles north of Montague we came upon the nearest approach to a real dude ranch that we've encountered this side of the Rocky mountains. . . . But this one is different from all others, either out west or back east. . . . It's restricted to young people; that's why it's called the Jack and Jill. . . . Neither the members of the rocking chair brigade nor the baby brother brigade are wanted on this big ranch on Wildcat lake. . . . Everything is centered on providing outdoor recreation for men and women of the college and post-college ages. . . . Only those between 19 and 35 can qualify. . . . Overnight canoe trips, pack trips, rodeos, riding, archery, trapshooting, swimming, and tennis are the main diversions. . . . But there's also a great deal of singing. . . . The youngsters, drawn from Chicago, Detroit, Cleveland, and in between points, take care of that.

George K. Storm, a Chicagoan, had the original idea and put it over. . . . Now he and his brother, Robert, and their wives, and the brothers' father and mother direct the staff of 40 and look after the guest list of 110. . . . But the guests don't call them by their last names. . . . The Storms are known as George, Sunny, Bob, Ramona, Dad, and Ma. . . . It's all delightfully informal. . . . It's especially so in the autumn, after the summer crowds have left, and when the emphasis is placed on pack trips and unlimited riding. . . . We can think of few places where we'd rather be in September or October.

• • •

Northward to Shelby, and then westward to the Little Point Sauble lighthouse, said to be the tallest on Lake Michigan. . . . This is the area of the largest sand dunes in Michigan. . . . In the midst of it is Silver lake, with its highly unusual scenic effect of greenery on three sides and a desert on the fourth. . . . And here is the home of the dune scooters. . . . Not even the roller coasters at Chicago's Riverview or New York's Coney Island ever provided the thrills furnished by these 10 wheeled little autos.

The scooters were invented and perfected by M. H. Wood, known hereabouts as Mac. . . . With a grin and a line of chatter that would do credit to a veteran showman he takes you for a breath-taking spin up, over, and down the mountains of sand. . . . He knows all the tricks of skidding, sliding, and sideswiping. . . . Every time you think your time has come, he relieves your anxiety with some such remark as: "Yes, I know the seats are hard, but you're so seldom in them!" or "Great Scott! I've lost my road map. Where'll we go now?" . . . Whereupon he plunges you over a precipice. . . . Not recommended for those with weak hearts. . . . For those in good health, there's no danger—or so we were told, afterward.

In between the rides Mac runs the Floradale cottage-hotel resort, on the shore of Silver lake, and shows visitors samples of the fulgurite he has collected. . . . "What is fulgurite?" they all want to know. . . . He explains that it is the result of lightning striking the sand, fusing it and melting it into glass.

• • •

On to Ludington, with its marvelous beach, its twisting trout stream called the Pere Marquette, and its memories of Father Marquette. . . . Close by are the Dunes State park, a year round playground, and the man-made Hamlin lake, 9 miles long. . . . After stopping only at rural resorts heretofore on this trip, we're spending the night at the Stearns hotel, in the heart of Ludington. . . . And even here we get a touch of the countryside. . . . The whole hotel is encompassed in vines.

We'll be lighting out tomorrow for the northern tip of Michigan's Lower peninsula. . . . And we'll write about it for next Sunday's paper.

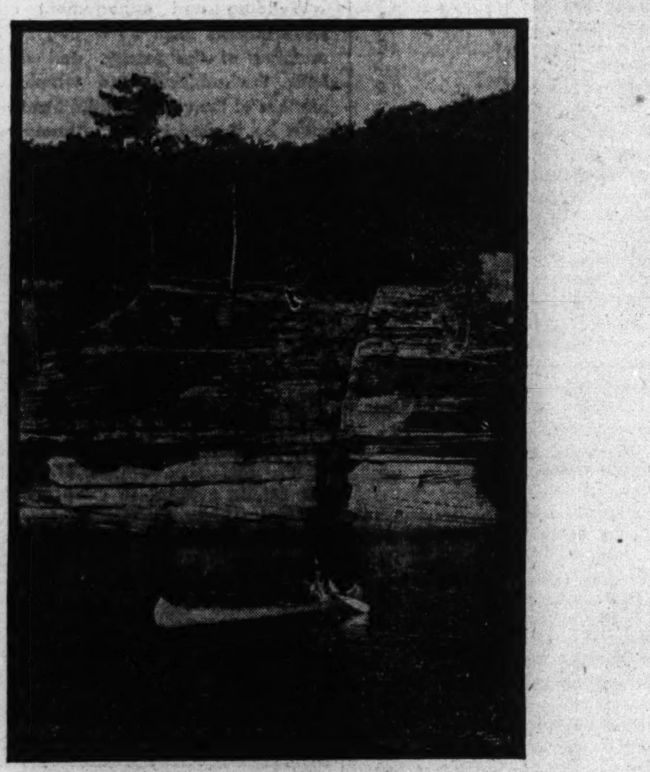

ORIGINAL AMERICAN

A Winnebago Indian glides by the Ink Stand, one of the rock islands in the Wisconsin river's Lower Dells.

On a dune scooter near Michigan's Silver lake.

Facilities Ample, St. Petersburg Tells Travelers

ST. PETERSBURG, Fla.—Confronted with many inquiries regarding wartime conditions and fall and winter tourist accommodations here, the city information bureau is answering these basic questions:

How can I obtain enough gasoline to reach St. Petersburg by motor? Tourists driving south from states where gasoline is unrestricted are advised to fill their tanks near the Florida state line. Then, by calling at the Tallahassee Chamber of Commerce, they can procure basic A ration books which will entitle them to more than enough gas to reach this city.

Is St. Petersburg occupied by the army? Less than one-fourth of the tourist accommodations have been taken over by the military. Hotel and apartment facilities are ample.

Have rates been increased? All rentals have been frozen by government decree as of last March 1.

Are there areas from which civilians are barred? All parts of St. Petersburg are open to civilians, including Recreation pier and the water front. The only exceptions are the actual buildings occupied by the military.

Are visitors permitted on the beaches? Use of the beaches is as unrestricted as ever, except after dark.

Is St. Petersburg blacked out at night? Except for a slight dimming of bright signs and street lamps, the city is fully lighted after dark.

Is St. Petersburg continuing its entertainment program? All tourist games and a wide variety of sports, cultural, and general entertainment events will continue as usual.

Is rail travel to St. Petersburg restricted? By making reservations well in advance and avoiding week-end travel, the tourist can easily reach the city by train.

TIPS TO TOURISTS

What's your travel problem? Address queries regarding where to go, how to get there, costs, and accommodations to the Travelers' Guide, Chicago Tribune, inclosing stamped, self-addressed envelope.

Where can I get detailed information about Hannibal, the boyhood home of Mark Twain?—L. C.

Write the Chamber of Commerce, Hannibal, Mo.

Where is the so-called graveyard of the Atlantic?—S. A. H.

It extends down the coast from the Virginia border, past Cape Hatteras, to Ocracoke Island.

THE VOICE OF THE TRAVELER

Letters regarding travel conditions and experiences are welcomed. Please keep them brief. Address: Travel Editor, Chicago Tribune.

APPRECIATIVE MICHIGAN.

Grand Rapids, Mich., Aug. 25.—To the Travel Editor: It was more than kind of you to write up our western Michigan vacationland and its attractions as you did in the Aug. 23 issue of THE TRIBUNE, and as you promised to continue the good work in the Aug. 30 issue. All of us appreciate this splendid publicity, and all of us will be looking for next Sunday's installment of your travelogue.

H. J. GRAY,
Secretary-Manager, West Michigan Tourist and Resort Association.

NEGLECTED PENTWATER.

Pentwater, Mich., Aug. 24.—To the Travel Editor: In the map of Lake Michigan's east shore cities, accompanying your article in yesterday's TRIBUNE, you failed to mention Pentwater. The neglect is serious. Pentwater [originally named by the Indians] is one of Michigan's most beautiful places. Note enclosed picture.

E. T. HARRIS.

SUMMERTIME SONNET.

St. Joseph, Mich., Aug. 17.—To the Travel Editor:

Every morning in the summer
There's a task I do not like.
It is picking up the papers
Tourists throw from cement pike.

Their machines now pass my dwelling
Every day and every night.
And the trash tossed from their windows
Makes my lawn a messy sight.

In old England drivers never
Throw such stuff upon the street.
If they did they'd be arrested
[That's the way to keep things neat].

So to readers of THE TRIBUNE
I address this little rhyme:
Please do not cast out your refuse
From your car in summertime!

ELLA M. BARTLETT.

MORE ABOUT MICHIGAN.

Chicago, Aug. 26.—To the Travel Editor: Your article in last SUNDAY'S TRIBUNE, about the scenic beauty of western Michigan was greatly enjoyed, but you should have started at New Buffalo and described the scenery along the main highway which runs near Lake Michigan.

When you got to Stevensville, Mich., you should have taken the road to the lake. There you would have found a real beauty spot, just as nature left it. It would have given you something additional to write about.

Your articles are surely interesting. I hope to see more of them in the Sunday paper.

C. F. BRANDES.

MAIL FOR SHUT-INS.

Travelers and other TRIBUNE readers are invited to send cards and letters to those unable to share in the wonders of travel. These requests have been received since the last previous list was published:

Mrs. Jean Patterson, 1012 Knoxville avenue, Peoria, Ill. [Mrs. Patterson has been confined to her bed for nearly two years. She gets very lonely.]

Blanche Swift and Helyn Jones, Macon County Tuberculosis sanatorium, Decatur, Ill. [Miss Swift is 18 years old; Miss Jones is 25.]

The Rev. Charles M. Miller, Ottawa Tuberculosis sanatorium, Ottawa, Ill. [Mr. Miller, 48 years old, is a Methodist minister. He likes to write letters, and will answer all correspondence.]

Florence E. Milton, Dixon State hospital, Dixon, Ill. [Miss Milton is a wheel chair patient. Writing letters is her hobby.]

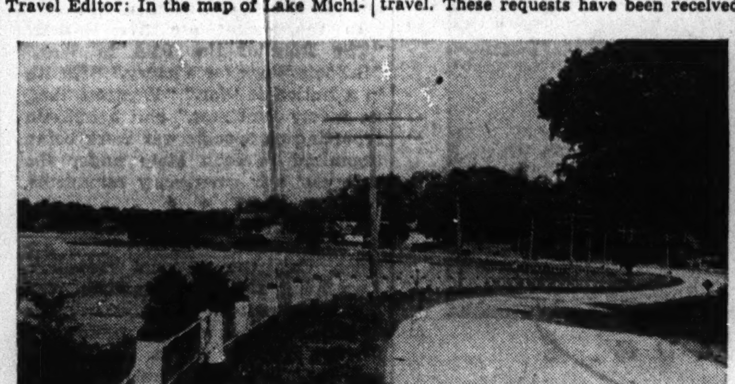

Along the lake front at Pentwater, Mich.

RESORTS AND TRAVEL.
TOURS.

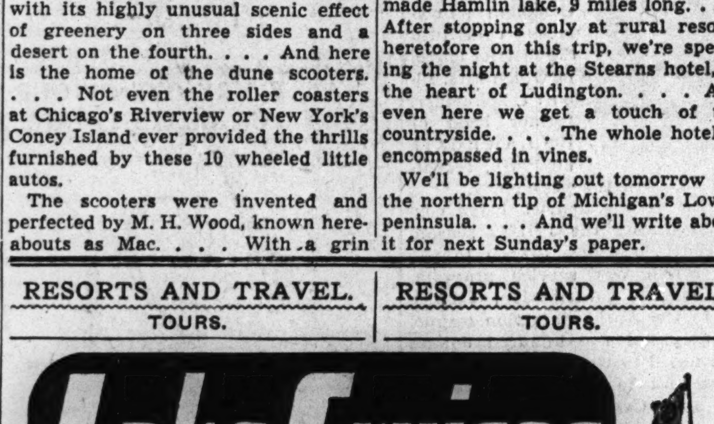

HAVE FUN, RELAX . . .
Get away . . . relax . . . enjoy a cool refreshing day . . . meet new friends . . . see new sights.
It's a bargain cruise . . . three (3) fun-filled hours at Benton Harbor and St. Joe . . . swim . . . golf . . . fish . . . enjoy all summer sports . . . or take the Moonlight Cruise . . . take your choice . . . you'll have the time of your life.
MUSIC . . . DANCING . . .
GEORGE MARSHALL and his West Coast Band
to ST. JOE and BENTON HARBOR Every Day only $2.00 ROUND TRIP
SUN. & HOL. $2.50 Tax Incl.
MOONLIGHT CRUISES Every Night only 85¢ SAT. & HOL. $1.00 Tax Incl.
SAIL FROM NAVY PIER
C&B LINE Take Grand Avenue street cars direct to ship—
DELaware 9215

RESORTS AND TRAVEL.
INDIANA.

Famous MUD BATHS
MUDLAVIA SPRINGS
Come to Indiana's great spa—known for 65 years for healthful properties of its mud baths and natural lithia water. Modern, fireproof hotel sanitarium. Restful surroundings. Wonderful food. Rates surprisingly low. Write for folder to J. M. Flesher, Manager.
MUDLAVIA SPRINGS, KRAMER, IND.

VACATION AT "THE SHADES"
INDIANA'S LOVELIEST SCENIC PARK
All Expense Week-end from Chicago, $17.75
Never a dull moment. Hiking over 11 trails in 2,000 acres of natural beauty; dancing, swimming, boating, archery, golf, bicycling, horseback riding, etc. Modern hotel; gorgeous country food. Leave Chicago any day. Longer vacations, all expense, 4 to 6 days. Ask
DON ECK TOURS 188 W. Randolph St. Franklin 8284

BLACKHAWK INN Vacation on Flint Lake
40 miles Chicago R. R. and bus transportation. Beautiful surroundings. Excellent food
P. O. Valparaiso. Indiana.

COLORADO.

8 DAY ALL-EXPENSE COLORADO VACATION $85
15 Days, $125. Incl. rail fare, sightseeing, horseback riding, food and lodging. Dude Ranch Activities. Estes Park. Pikes Peak. Mt. Evans, St. Mary's Glacier. Colorado most delightful in September and October.
LOOKOUT MOUNTAIN LODGE
220 Board of Trade Bldg., Chicago. HARrison 1682

TOURS.

VICTORY VACATIONS
Traveling on regular scheduled trains and planned not to conflict with National Emergency Program.
SEE THE AMERICA YOU LOVE
Colorado, Smoky Mountains, Florida, Eastern Circle.
Limited parties—Early reservations urged. Ask for Folders
POWERS TOURS 111 W. Washington DEA. 7058
America's Old Reliable Travel Agency

MEXICO BEST HOTELS from Chicago $186
16 Days. Mexico City, Acapulco, Taxco, Xochimilco. 2 Nights in Pullman. Lv. Every Sun. Not a bus trip
COLORADO, 8 days $88
LABOR DAY TRIPS, CRUISES
$27.00 to $35.00 SEND FOR FOLDERS
MARNELL TRAVEL SERVICE Ph. Sta. 6593 PALMER HOUSE. Office 213

NEIDLINGER TRAVEL SERVICE
Will serve you perfectly wherever you go. We also have conducted tours to Mexico every Saturday. Write or call. 128 W. MONROE ST.

TOURS.

LABOR DAY CRUISES
$8.50 UP All Expense from Chicago. Enjoy a Restful Holiday
Call or Write
THE CLIPPER LINE
132 W. Monroe St. State 2889

HAPPINESS TOURS Travel Service
ALL PAID TOURS

Colorado-Estes Park	7 days, $	89.50
Florida	9 days,	111.50
Smoky Mountains	8 days,	98.50
New York-Washington	9 days,	84.50

For Information—Call or Write
J. Stuart Rotchford, Pres. 39 South State, Chicago
Phone: CENtral 3035

MEXICO
Pan American Highway, Reforma Hotel, Acapulco. 16 days. $194.00
Lake Trips, Resorts, Independent Travel.
FORDS TRAVEL SERVICE
135 S. La Salle St., Chicago STAte 5511

RESORTS AND TRAVEL.
FLORIDA.

HOTEL ROBERT WHITNEY
Bradenton, Florida. Rooms and apartments steam heated—thoroughly modern. Bradenton is a West Coast Resort City forty miles South of Tampa. No blackouts. No dimming lights. No Army camps. Seasonal rates begin: Single, $30.00 per month; double, $37.50 per month. Apartments, $52.50 per month.

RESORTS AND TRAVEL.
FLORIDA.

St. Petersburg Wants 60,000 Winter Residents
A Frank Statement of Facts about Accommodations in the Sunshine City

The Government has taken over some of the leading hotels in St. Petersburg for use as a training center. But don't let this discourage you from coming to the Sunshine City this fall and winter.

Accommodations in the larger hotels will not be available, but about 80% of our tourist accommodations will still be available for civilian use. This includes smaller hotels, apartments, furnished homes, rooming houses, motor courts and other accommodations. It is estimated that St. Petersburg can house about 60,000 winter or duration residents....There will be plenty of room for everyone. The usual variety of recreation and entertainment. Adequate transportation by bus and street-car service. And no rationing of sunshine or hospitality. Plan early to come early. Get full information now.

Send for free Booklets
A. B. Davenport, Mgr., Chamber of Commerce, St. Petersburg, Florida: Please send your St. Petersburg booklets.
Name________
Address________
St. Petersburg - Florida
The Sunshine City ~ ~ On the Gulf

MICHIGAN.

For an Outstanding Vacation Come to Frankfort, Mich.
The vacation spot until October 15. Enjoy GOLF, BATHING, DANCING, BOATING, FISHING, RIDING, TENNIS and ARCHERY. Every accommodation reasonably priced. Ideal for hay fever sufferers. Write for full details FREE.
Frankfort Chamber of Commerce FRANKFORT MICHIGAN

DR. SALTZMAN'S MINERAL BATHS
Specialists in Treating Arthritis, Rheumatism, Neuritis, Nervousness. $37.50 for 11 Days includes Room, Board, Mineral Baths, Steam Baths, Hot Packs, Massages. A real vacation while getting well. Open Year Around. Free Booklet.
Saltzman Hotel, Box 5, Benton Harbor, Mich.

COZY RESORT SOUTH HAVEN MICHIGAN
$16 per week during August. Room with meals. Saddle horse, dancing, bathing, fishing. Modern. Restricted. Pat Harrington.

HEALTH BATHS WHITCOMB SULPHUR SPRINGS St. Joseph, Mich

MICHIGAN.

Come to MICHIGAN'S VACATIONLAND PAW PAW LAKE
100 mi. from Chicago, via U. S. 12—12 mi. east of Benton Harbor on Pere Marq. R. R.
CHAMPIONSHIP 18 HOLE GOLF
Fee $1 including Sat. and Sun. 2nd round free. Swimming, Fishing, Speedboating, Horseback Riding, Tennis, Roller Skating, Bicycling, Dancing nightly. Night Clubs and Theaters. For FREE folders write to
Watervliet Chamber of Commerce WATERVLIET MICHIGAN

JACK & JILL RANCH
FALL VACATIONS ARE BEST!
OPEN UNTIL NOVEMBER
UNLIMITED RIDING AND PACK TRIPS begin Sept. 12. Rate includes archery, riflery, dancing, instruction in sports, meals, lodging. RESTRICTED
ONE WEEK (NO EXTRAS) . . $44.50
For People 19 to 35 years
Send for Folder
MONTAGUE · MICHIGAN

Spend Your Vacation at the Wigwam
Paw Paw Lake's finest hotel. Excellent food. Will meet all busses, Pere Marquette trains. Call 9106 on arrival.
WIGWAM HOTEL—on the Lake, Watervliet, Mich.

RESORTS AND TRAVEL.
CANADA.

CRUISE THROUGH CANADA'S PEACEFUL INLAND WATERS
Fascinating ALL-EXPENSE VACATIONS on the cool St. Lawrence River . . . visiting famous Old-World Cities . . . cruising far up the majestic fjord-like SAGUENAY
FROM CHICAGO SAGUENAY DE LUXE CRUISE-TOURS $140.00
FROM CHICAGO FRENCH CANADA CRUISE-TOURS $95.00
FROM TORONTO Independent SAGUENAY CRUISES
6½ DAYS. Lake Ontario, 1000 Islands, St. Lawrence Rapids, Montreal, Quebec, Murray Bay, Tadoussac, the Saguenay. Meals and berth included. Three times weekly. $65.25
FROM MONTREAL Popular S. S. RICHELIEU CRUISES
6 DAYS. Live aboard this famous river liner for a glorious week on the St. Lawrence and Saguenay—calls at Quebec, Murray Bay, Tadoussac, Chicoutimi. Entertainment. Cruise Directors. Every Monday commencing June 29. Special rates from Chicago. $67.50 up
Ask About GREAT LAKES CRUISES
One Week $74.40. Round trip rail to Detroit, thence steamer to Sarnia, the "Soo", Port Arthur, Ft. William, Duluth. Twice weekly.
U. S. Federal Tax extra
No passports required. Favorable exchange. Last year's low prices prevail under government control! Stopovers Permitted.
"Autos carried at low rates"
See your TRAVEL AGENT for literature and tickets or apply A. P. Williams, General Agent, Room 303, 8 South Michigan Blvd., Chicago, Ill. (RANdolph 6337)
CANADA STEAMSHIP LINES

COOL Eastern Canada—French River Camp, Devil's Gap Lodge, (Kenora), Chateau Frontenac (Quebec), Royal York Hotel (Toronto). Your U. S. Dollar goes farther in Canada.
CANADIAN PACIFIC, 71 E. Jackson Blvd. Wab. 1904

MINNESOTA.

Fly to New Fishing Country and Camp
on Minnesota and Canadian Borderland wilderness on south side of Canadian Quetico Provincial Park. Accessible only by seaplane; 20 minutes by our plane from Ely, amid hundreds of virgin fishing lakes. Big, gamey ones—trout, bass, walleyes and great northern pike.
CROOKED LAKE FISHING CAMP
JOE PERKO ELY, MINN.

TOURS.

LABOR DAY LOW COST TRIP 19.95
SCENIC UPPER MISSISSIPPI
All Expense Cost from Chicago
Bargain 2-day tour and cruise. See the gorgeous Palisades from streamlined Zephyr. Visit historic Prairie du Chien; century old Villa Louis; beautiful Wyalusing Park. Enjoy delicious food. Leave Sat., Sept. 5 or Sun., Sept. 6. Ask your travel agent or
DON ECK TOURS 188 W. Randolph St. Franklin 8284

We Will Be Glad to Help You Plan ★ YOUR VACATION ★

MISSISSIPPI RIVER CRUISE	8 days	$71.50
SMOKY MOUNTAINS	9 days	100.00
COOL COLORADO	7 days	89.50
LABOR DAY CRUISES		35.00
MEXICO	16 days	258.00

Established since 1899—Send for folders
CARTAN TRAVEL BUREAU 104 S. MICHIGAN AVE. Phone RANDOLPH 2872

RESORT, DUDE RANCH AND HOTEL RESERVATIONS
Rail and Bus Tickets. Mississippi River Cruises.
AMERICAN EXPRESS Travel Department

RESORTS AND TRAVEL.
WISCONSIN.

Sun bathed days with the tang of invigorating Autumn in the air . . . hidden trails through gorgeous painted woodlands . . . clear, sparkling lakes fringed with banks of riotous color . . . Autumn is a grand time for your Victory Vacation in Wisconsin. There's wonderful fishing, too, when the big ones . . . muskies, bass, pike . . . are on the feed, ready to give battle at the splash of your bait. So . . . come by train, bus or auto for the finest vacation you ever enjoyed in Wisconsin's glorious Autumn.

Free.. MAIL NOW
Recreational Publicity Division WISCONSIN CONSERVATION DEPT. State Office Bldg., Madison, Wis.
Please send your package of Wisconsin vacation and fishing literature.
Name
Address
City State

RELAX IN WISCONSIN

The ALPINE
EGG HARBOR Wisconsin —in lovely DOOR COUNTY —the scenic Switzerland of America
IN BEAUTIFUL CHERRYLAND ON GREEN BAY SHORES . . .
Northwestern "400" day service via Manitowoc. Bus to our doors. Or scenic concrete lake-shore drive. Woods and cliffs . . . 40 secluded furnished cottages; or mingle with congenial guests in modern 100-room hotel. All sports, sandy beach, our own golf course, 6-piece orchestra—near town. See islands and 2 State Parks nearby. Moderate rates.
7-Day All-Expense Tours
Includes round trip from Chicago, meals, room, 2 day's golf and tennis, etc. $42.00 per week in July and August. Write for folder. $42
The Alpine, Egg Harbor, Wis.

LAKE LAWN HOTEL & COTTAGES on Delightful Delavan Lake
LAKE LAWN 2 hours from Chicago By Motor, Rail or Bus
Special Rates After Labor Day
Sporty 18 Hole Golf Course—Boating—Guard Attended Swimming—Fishing—Tennis—Horses—Bicycles—Children's Playground—Dancing to Name Orchestras. 252-acre vacationland. Hospitable European Plan hotel, exceptional food and service. Smart cocktail lounges. 142 housekeeping-equipped cottages. Everything designed for real relaxation.
Write Box B or phone Newcastle 5622
HAROLD W. ZILISCH, Mgr. Dir.
LAKE LAWN HOTEL DELAVAN LAKE WISCONSIN

Splendid 4-Day
CHULA VISTA RESORT WISCONSIN DELLS LABOR DAY WEEK-END TRIP $24.90
Includes round trip rail fare and transfers; meals and lodgings at Chula Vista Resort.
Leave Chicago, Fri., Sept. 4 at 6:15 pm
Reach Chicago, Mon., Sept. 7 at 5:30 pm
3-day trip $18.90 2-day trip $12.90
Ask any North Western Line Agent, Dearborn 2121 or Chula Vista Resort, Room 1015, 30 W. Washington St., Central 0965.

HAYWARD'S FINEST
WILLIAMS GRINDSTONE LAKE RESORT
Hotel and cottages. Excellent Musky and Bass fishing. Wonderful meals. Every cabin with bath, oil heat, good beds, sandy beach large grounds, many amusements, newly decorated and refurnished. American plan only Reasonable rates.
Chicago Office, 130 N. Wells St.
RANdolph 2494

WOODSIDE RANCH RESORT
Mauston, Wis Finest ranch resort of its kind. FREE SADDLE HORSES, ponies, canoes, boats, fishing, tennis, shuffleboard, archery. Modern showers Bicycling, golf. NEW PRIVATE SWIMMING POOL Fireplace log cabins, airy screened porch cottages. Excellent food. Chicken dinners. Dells trips. Board and Room, $16.50-$18.50 week. Restricted

It's Only 75 Miles to
HERMANSEN'S LAKE COMO HOTEL
P. O. Lake Geneva, Wis.
Special Sunday to Friday Rate
$24.00 Room and All Meals

CHEQUAMEGON NATIONAL FOREST
Housekeeping Cabins on Buffalo Lake. Innerspring Beds, Gas, Elec., Ice, Linen, Boat. Sand Beach. Good fishing. Write E. SORENSON, Clam Lake, Wis.

RESORTS AND TRAVEL.
PENNSYLVANIA.

Come for Labor Day!
September is perfect in Pennsylvania

If you are vacationing late by choice . . . or through force of circumstances . . . make the most of your free time!

Come to Pennsylvania . . . where September is an ideal vacation-time. The days are delightfully warm . . . the nights refreshingly cool . . . and temperatures are just right for the fullest enjoyment of outdoor sports.

Come for the Labor Day weekend . . . if that's all the time at your disposal. But better still . . . plan a September sojourn in the State where historic landmarks are easy to reach in a scenic setting beyond compare.

September is perfect in Pennsylvania! A few weeks in Pennsylvania's resort country are just what you need to put you in tiptop condition for the hard work this Winter will bring.

FREE! Send for this fascinating pictorial guide to Pennsylvania . . . fully illustrated in color. Address Pennsylvania Department of Commerce, Div. 204-TT, Harrisburg, Pa.
See PENNSYLVANIA Birth State of the Nation
KEYSTONE OF NATIONAL DEFENSE
PENNSYLVANIA DEPARTMENT OF COMMERCE
ARTHUR H. JAMES, Governor
MARK S. JAMES, Secretary of Commerce

WISCONSIN.

52,176 Visitors in 1942
CAVE of the MOUNDS
Underground Fairyland
Brownies' House—Wishing Well
Open All Day All Year
U. S. Highways 18 and 151
25 Miles West of Madison
Blue Mounds, Wis.

WISCONSIN
CHICAGO HEADQUARTERS
209 N. MICHIGAN AVE. DEA. 1807
Visit Our Exhibit of Wisconsin's Vacationland
Here you can secure without charge any information about RESORTS, HOTELS and HOUSEKEEPING COTTAGES.
RESERVATIONS MADE

VISIT Wisconsin Dells
EXCELLENT TRAIN AND BUS SERVICE
Only 187 Miles from Chicago
3 Beautiful Highways to City
WRITE BOX T, CHAMBER OF COMMERCE FOR DESCRIPTIVE BOOKLET

ACKERMAN HOTEL TWIN LAKES, WIS.
All vacation sports. New dining room overlooking lake. American Plan. Modern conveniences. Swedish home cooking. Picnic grounds. 65 mi. from Chicago. Write J. GUSTAFSON—Phone Genoa City 125W.

FOREST LAKE Cabin with Meals and Hskpg. Cabins
150 mi. N. of C. Elec. light, golf, boat'g, bath'g, fish'g, tennis, danc'g, horseback riding. Best home cook'g. Rates $20 to $24 wk.; $4 day. H. K. cott., $15, $20, $25 wk. In Kettle Moraine State Forest. WILLIAM B. KUERT, Campbellsport, Wis.

SPETZMAN RESORT Powers Lake, Wis. 60 mi. N. W. Chicago
Housekeeping cottages. Rooms. Excellent beach. Bar, Golf, Riding, Dancing nearby. Special September rates. Write MISS EDNA SPETZMAN

Water Colors Show Leaves Art Institute

By Eleanor Jewett.

No matter how much one hates to admit it, summer is rapidly drawing to a close. At the Art Institute the change in seasons is clearly seen in the withdrawal of the 21st International Exhibition of Water Colors from the east wing galleries. For the second season this exhibit has been with us during most of the summer weeks and it has proved an attractive place for visitors. Forty-two pictures were sold this year for a total of $4,965. In spite of the war a number of artists from countries other than the United States were represented. The French artist, Georges Rouault [whose work has been likened to stained glass by many observers], was given a gallery to himself, as were the two Americans, Cameron Booth and Francis Chapin.

Last Sunday saw the close of the exhibition and now we must look ahead to autumn and the annual American Paintings and Sculpture show. Meanwhile, for a taste of Chicago art, there is to Sept. 7, in the Room of Chicago Art, a two-man exhibit of paintings by Charles W. Dahlgreen and Joseph Gualtieri, who represent very fairly two points of view in contemporary creative painting. Each artist has nine pictures on the wall and the combination makes for a lively show.

• • •

The print galleries are devoting a room [gallery 13] to a review of nautical adventures, ships, admirals, shipwrecks, and harbor scenes, by artists from the 15th century to the present day. One may not exactly learn how to sink a sub or fire a torpedo by the informative material on exhibit, but one can see quickly the differences in naval warfare between this and earlier centuries. The advance has been swift, yet it may easily be said, and truthfully, that the advances made before 1900 are nothing compared to those which the navies of the world have seen since 1914 and again since Dec. 7, 1941.

• • •

Another interesting exhibit in this department is that of compositional drawings, a group of 25 old master drawings of the 17th and 18th centuries demonstrating the ability of these artists in their preliminary sketches. This exhibit was arranged and hung by students of the department of art of the University of Chicago, using drawings from the Leonora Hall Gurley Memorial collection and the Deering collection of the department of prints and drawings. The exhibit is hung in gallery 16 and will be on view to Nov. 1.

• • •

The fourth is a series of six summer shows at the Austin, Oak Park, and River Forest Art league, 720 Chicago avenue, Oak Park, opened last Sunday. Frederic K. Mizen, Carl Stephen Junge, Grace Engelhard, Grace Eckert Pike, Florence Morton, and Arthur Coplin are among the artists exhibiting. An outstanding feature of the exhibition is the brilliant portrait of Capt. Arthur W. Wermuth, which was painted by Frederic K. Mizen for THE TRIBUNE. The portrait has been hanging in the league gallery for some time, even before the present show opened, and it has been greatly admired by all those who have seen it. Mr. Mizen is one of Chicago's outstanding painters.

• • •

Helen Bartoline, painter and sculptor, has opened the Studio of Ceramic Arts at 63 West Ontario street. Mrs. Bartoline is congratulating herself on her initiative, as she thinks hers is probably the only school of arts to be started in Chicago during the war. José Ruiz, formerly of Hull House, will instruct in pottery making and clay modeling. The studio faculty is to be expanded after Sept. 1.

Mrs. Bartoline recently spent a year in Mexico painting and learning pottery making. The new studio is a development of her Mexican experience. She plans that the students shall create practical as well as ornamental pottery and perhaps many of their utensils such as pots and pans and griddles will supplant the vanishing metal old-familiars. Something which is decorative and practical is a clay piggy bank for children, in which they may save pennies for war stamps and bonds. Unlikely as it sounds, Mrs. Bartoline has found some of the clay from the excavations for the new Chicago subway ideal for modeling purposes. When this particular clay is lacking there is enough other kinds to train a thousand Michelangelos. Clay is much more easily accessible than paint; practically every one can sculp and the supply will never give out.

• • •

A book for the professional artist has recently come to our desk. It is "Silk Screen Color Printing," by Harry Sternberg, who was a Guggenheim Fellow in 1936. McGraw-Hill Book company publishes the book, which is a profusely illustrated textbook dealing with the subject its title so plainly states. It is a book which student and teacher will enjoy; the material is handled simply and the wording and cuts complement each other perfectly. No detail of manufacture has been forgotten. The information may be used for the making of posters, leaflets, and propaganda as well as for fine art. Mr. Sternberg has omitted no essential to a complete textbook.

• • •

Gennaro Russo, an artist with a studio in Chicago, was found recently at an antique show at Traverse City, Mich. Mr. Russo paints portraits, but more from the character point of view than to get a good likeness or make a decorative picture. He plans to winter at Carmel, Cal., where Jessie Arms Botke of geese, hollyhocks, and white peacock fame, has spent many years.

Mr. Russo is the son of a famous Italian artist, Pasquale Russo, who delighted in carving cameos. A collection of his works is to be presented to the Smithsonian institution. Among the beautiful tiny portraits carved from carnelians are the heads of Tasso, Dante, Petrarch, and Leonardo da Vinci. Pasquale Russo was not entirely unfamiliar with American and English personages and tastes. Among the finest pieces are heads of George and Martha Washington; a speaking likeness of Will Rogers; and a spirited and beautiful group of horses in an English meadow.

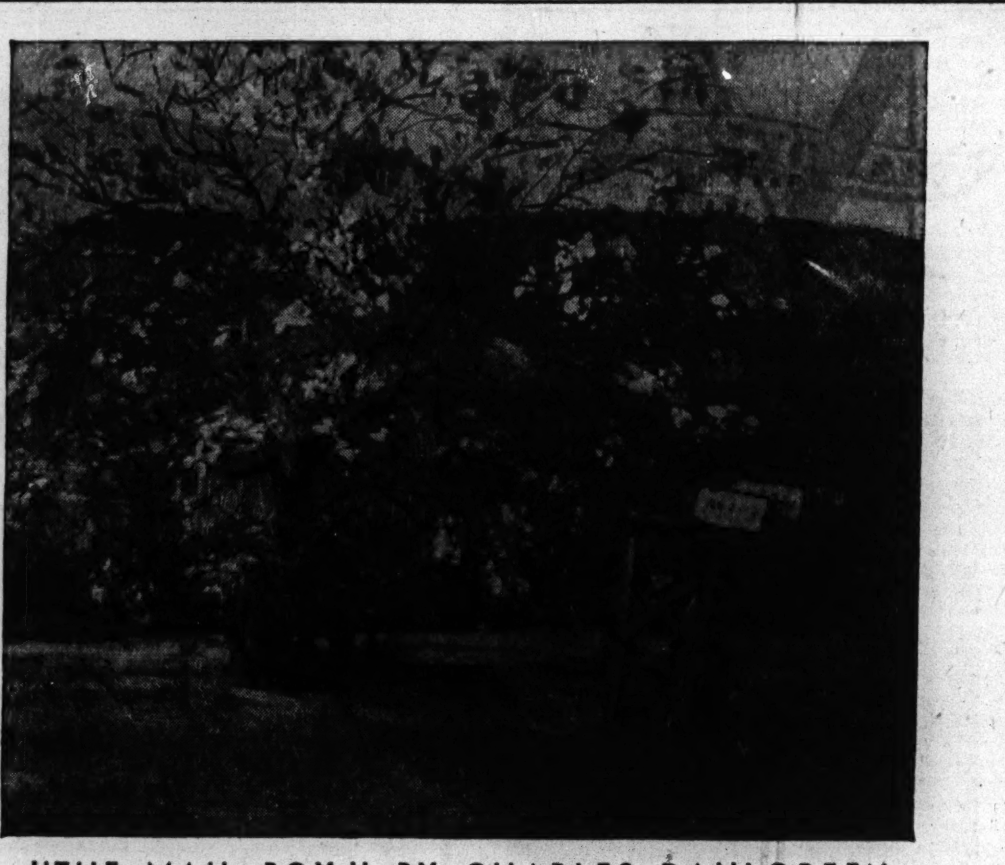

"THE MAIL BOX," BY CHARLES DAHLGREEN

Charles Dahlgreen is a veteran Chicago painter, noted for the beauty of his etchings as well as for the loveliness of his pictures. His current exhibit in the Room of Chicago Art, Art institute, includes a number of intriguing canvases. The exhibit will run to Sept. 7.

Announce Betrothal of Miss Millicent Grant

Mr. and Mrs. Gerald Garner Grant of Glencoe announce the engagement of their daughter, Millicent, to Robert Roy Tinsley Jr., son of Mr. and Mrs. Tinsley of Waukegan. Miss Grant is a senior at Carleton college. Mr. Tinsley is a graduate of Carleton and is awaiting naval reserve orders.

Women Voters' Questionnaire for Candidates

Candidates for the state legislature are going to be buttonholed by interviewers from the Illinois League of Women Voters within the next few weeks. In the interest of good government, the women have a list of 10 questions which they would like to have answered. This is the questionnaire:

1. Do you favor legislation which will allow Illinois communities to choose their form of local government?
2. What is your attitude toward the recently adopted aid to dependent children program in Illinois?
3. What is your position on the codification of election laws in Illinois?
4. Do you believe in reorganizing rural schools into larger districts?
5. Do you favor a more adequate food and drug act for the protection of consumers of Illinois?
6. Do you believe that a juvenile offender of 10 years should be treated as an adult criminal? At what age would you set the age of criminal responsibility?
7. In an economy program for government, what services do you believe could best be reduced first?
8. Do you think the present permanent registration law makes elections in Illinois more honest?
9. On what basis do you believe administrative positions in the government should be filled? Do you favor the merit system?
10. Do you think public health services in Illinois should be extended? Would you favor legislation permitting county public health units?

The replies are to be passed on to Illinois voters in the league's pre-election educational campaign.

Sigma Kappa Sorority to Have "Rush" Series

Alumnae and college members of Sigma Kappa sorority have been giving a series of "rush" parties for girls of the Chicago area who are entering colleges and universities this fall. Tuesday evening a Hawaiian party will be held at Mrs. Clair Strain's home in Rover Forest. Later three teas will be given, one in Evanston at Mrs. Ralph Countryman's, another in Park Ridge by Mrs. Norman Brown, and one for south side girls at which Mrs. Ralston Miller will be the hostess.

College Club to Open Sept. 8 for Autumn

The College club, which was taken over two weeks ago by a mop and bucket brigade for the annual summer clean-up, will be open for luncheons and teas on Thursday, Friday, and Saturday of this week. It will be closed all day Labor day, but on the following day, Tuesday, Sept. 8, the house committee announces, it will be opened for the fall, for the regular hours, 10 o'clock in the morning to 11 at night, daily.

New Hampshire Contest Goes to Chicagoan

WHITE MOUNTAIN, N. H.

Prince and Princess Seesodia-Warliker, who now register from New York, are spending three weeks on Sugar hill at the home of the princess' sister, Mrs. Ernest Poole. The princess gave a tea at the Chalet, Sugar hill, this week for Mrs. William H. Davis, wife of the labor chief, from Washington, who, with her husband, is at Peckett's, Sugar Hill, also Mrs. Carl Williams and Mrs. Henry R. Lanchester, the former Betsy Poole, who, with her young son, now resides with the Pooles.

Mrs. Milton Yondorf and her son, John Yondorf, of Chicago, who are at the Crawford House, Crawford Notch, joined the dancers there on their special Saturday evening gala, and in the dance contest the first prize was won by Mr. Yondorf, dancing with Miss Josephine Beck of New York. The dancers held their contest in the ballroom and later descended to the Notch grill, where they could dance into the wee small hours without disturbing other guests.

• • •

On Wednesday night every one of this colony donned their oldest clothes and held a hard times party at the golf clubhouse, half a mile distant from the hotel. Edward Reed, young Texas cartoonist, made special posters for this event. At his own jolly cocktail party recently cartoon place cards depicting hobbies or eccentricities of his 15 guests were placed on the table and much fun resulted as people found their places.

Miss Katharine B. Iverson of Chicago is a recent arrival at the Mount Washington, Bretton Woods, and there also is Miss Helen Howe of Chicago, director of music in the public schools, who will remain a fortnight.

Mr. and Mrs. Walter E. Miller of Chicago arrived to spend several weeks at the Mountain View House, Whitefield.

• • •

The Rocks, estate of Mrs. Frances Glessner Lee of Chicago, who maintains one of New Hampshire's outstanding Jersey dairy farms, was Mecca for a large group interested in Jersey cattle, on Thursday.

Mrs. John G. M. Glessner, in immaculate white tailored suit and chapeau, graced one of the tables on the lawn at the Mountain View House on Thursday, when the annual benefit for the Memorial hospital at Whitefield was held there under ideal weather conditions, barring a mischievous breeze which played havoc with many of the flower laden picture hats. Mrs. Glessner brought a group of friends and was greeted by many who had not seen her before this season. The Littleton Garden club held its flower show the same day, and was due for a visit from her later at the Community house barn, where exhibits of flowers and vegetables from victory gardens were held.

The buffet at Mountain View on Thursday was attended by many other Chicagoans. Miss Lois Poole, who has been all season at the Mountain View House, had a table for a group of friends, and Miss Helen Gilbert also was present. Mrs. John T. Pirie, Mrs. Ralph James, Miss Margaret Enders, Mrs. E. M. Pfister, and Mrs. Peter Theurer went up from Spalding inn and had a table together.

• • •

Mrs. Frederick Cooper of Chicago, who is at her charming little modern house, Cooper's Corner, at Whitefield, on Mountain View road, attended the weekly tea on lawn and terrace at the Mountain View on Saturday. Mr. and Mrs. Frank S. Dodge on Saturdays welcome all members of the cottage colony and their friends.

Mrs. Robert McDougal of Chicago has arrived for her annual sojourn at the Spalding inn. An interesting sidelight on the hospital benefit was the presence of two Chicago women, who, having seen the event announced in THE CHICAGO TRIBUNE the previous Sunday, drove all the way to the mountains to attend and add their bit to the fund. Some of the Chicago colony also attended another benefit given on Monday evening at the village town hall, when local players for the second season presented Denman Thompson's rural classic, "The Old Homestead." In the audience were Shepard Vogelgesang, formerly of Chicago, and his bride of three weeks, the lovely Mrs. Camilla Boone Herbert of Baltimore. The interesting murals of four seasons at the town hall were done by Mr. Vogelgesang and a fellow artist from Chicago two years ago and are much admired.

Mrs. Henry W. Kern, who is spending her mountain holiday at the Mount Washington, Bretton Woods, drove over for luncheon at the Mountain View House this week.

Illinois Colony Club.

The Illinois Colony club, which supports a home for the aged in Lyons, will meet at 11 o'clock Thursday in the Medinah club, 505 North Michigan avenue, with Mrs. Louis B. Reitman presiding.

ENGAGEMENT ANNOUNCED

Miss Mary Jane Park, whose engagement to Frank D. Edwards is announced by her parents, Mr. and Mrs. Glenn D. Park of Lake Park avenue. The wedding will take place after Mr. Edwards has completed his training as an army air corps cadet.

[Harold Guthman Photo.]

Lake Geneva to Hold Yacht Classic Today

LAKE GENEVA, WIS.

The all-out war effort of members of the Lake Geneva Yacht club has caused breaking of the most cherished tradition at Lake Geneva. The famous Sheridan Cup regatta, oldest of major yacht classics held on inland waters and always scheduled for the last Saturday in August, this year [the 68th] will take place today. The club's secretary-treasurer, Ernst C. Schmidt, announced the change as necessary because so many of the skippers and crews are engaged in necessary war work and have only their Sundays free.

The Sheridan race is for class A boats, and among those who will participate, in addition to Mr. Schmidt, are Frederick Gartz Jr. and his son-in-law Jack Vilas Jr., John F. Perrigo, skipper for Harry N. Gifford; Melville C. Jones, Robert G. Ferris, and commodore of the club, Philip A. Starck.

• • •

The first Sheridan regatta was held Aug. 31, 1874, in honor of Gen. Philip H. Sheridan of Civil war fame, who was a guest at Lake Geneva at that time. The trophy, a perpetual one, is a handsome silver model of the first winner of the race, the famous old sandbagger, Nettie, owned and skippered by Julian S. Rumsey, pioneer Chicagoan and mayor of the city in 1861.

Another big event of the yachting season takes place next week with the graduation of nearly two score young sailors from the yacht club's sailing school, conducted each summer by Herbert Taylor, himself a veteran yachtsman and winner of many trophies at Lake Geneva in bygone years. The awarding of diplomas to these junior yachtsmen will be one of the features of the annual yacht club dinner-dance to be held at Big Foot Country club on Saturday night, Sept. 12.

• • •

The cub yacht fleet, skippers and crew members of which are for the most part alumni of last year's sailing class, were entertained at a sailing party and picnic on the yacht club grounds recently by Suzanne and Billy Spencer, children of Mr. and Mrs. William M. Spencer. Among the 40 guests were William O. Petersen, his cousin, Billy Bartholomay, Valerie and Billy Grunow, Bertie [Roberta] Whitaker [daughter of Mr. and Mrs. Robert B. Whitaker], Joan Ferris, Charles Wegner II., Susie Evans [daughter of Mr. and Mrs. Maxwell S. Evans, Charles and Andrew Carlson II. [sons of Mrs. David F. Durand], Josephine Harris, daughter of the Norman W. Harrises, and Nancy Pollack, granddaughter of Mrs. Ida L. Ullmann.

BUY-LINES • by Nancy Sasser

A Weekly Sponsored Column of Things Advertised and Interesting-

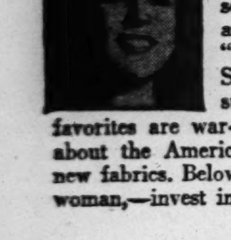

New York, N. Y., Aug. 29. It doesn't take much guessing to know what Mrs. America will be buying for the next few weeks ... back-to-school togs, her own personal ensembles for Fall and those necessary household purchases for "readying" her home for the Autumn season. Stores are rich with new and exciting BUY-LINE surprises for you! True, some of the old-time favorites are war-restricted ... but remember what I told you about the American manufacturer's ingenuity in new designs, new fabrics. Below are two indispensable BUY-LINES for every woman,—invest in them this week!

Do forgive this personal question,—but do you know the BEST safeguard to personal, feminine daintiness? If your answer's AMOLIN ... then I'll agree. If it's not,—then DO try this pleasantly fresh, clean personal deodorizing powder, especially on days when intimate secrets must be kept. This discreet, personal deodorizing service has made AMOLIN Powder famous ... because it safely, surely, pleasantly meets monthly needs of fastidious women. AMOLIN, a powder, is absorbent, cool and soothing,—won't feel sticky or greasy. Drug and Department Stores have it in 35c and 60c shaker-top cans. AMOLIN is your deodorant BUY-LINE,—I recommend it for that poised, certain, dainty feeling ALWAYS!

I'm willing to prophesy that SWAN is going to college all over the country in September! Tucked away in back-to-school suitcases by wise mothers now, this pure white floating soap will serve many a campus purpose months ahead ... For real luxury lather that's tender to young skins SWAN wins the prize. It's pure as imported castiles ... Grand for sudsy rinse 'n dry "wash-outs" for new silks 'n woolies too precious to risk with campus laundries! Remember,—the SWAN bar snaps into two cakes ... handy to use and economical, too. Find SWAN at your Grocer or Drugstore,—ready for campus service as it is for "all-round" home duties!

Nancy Sasser

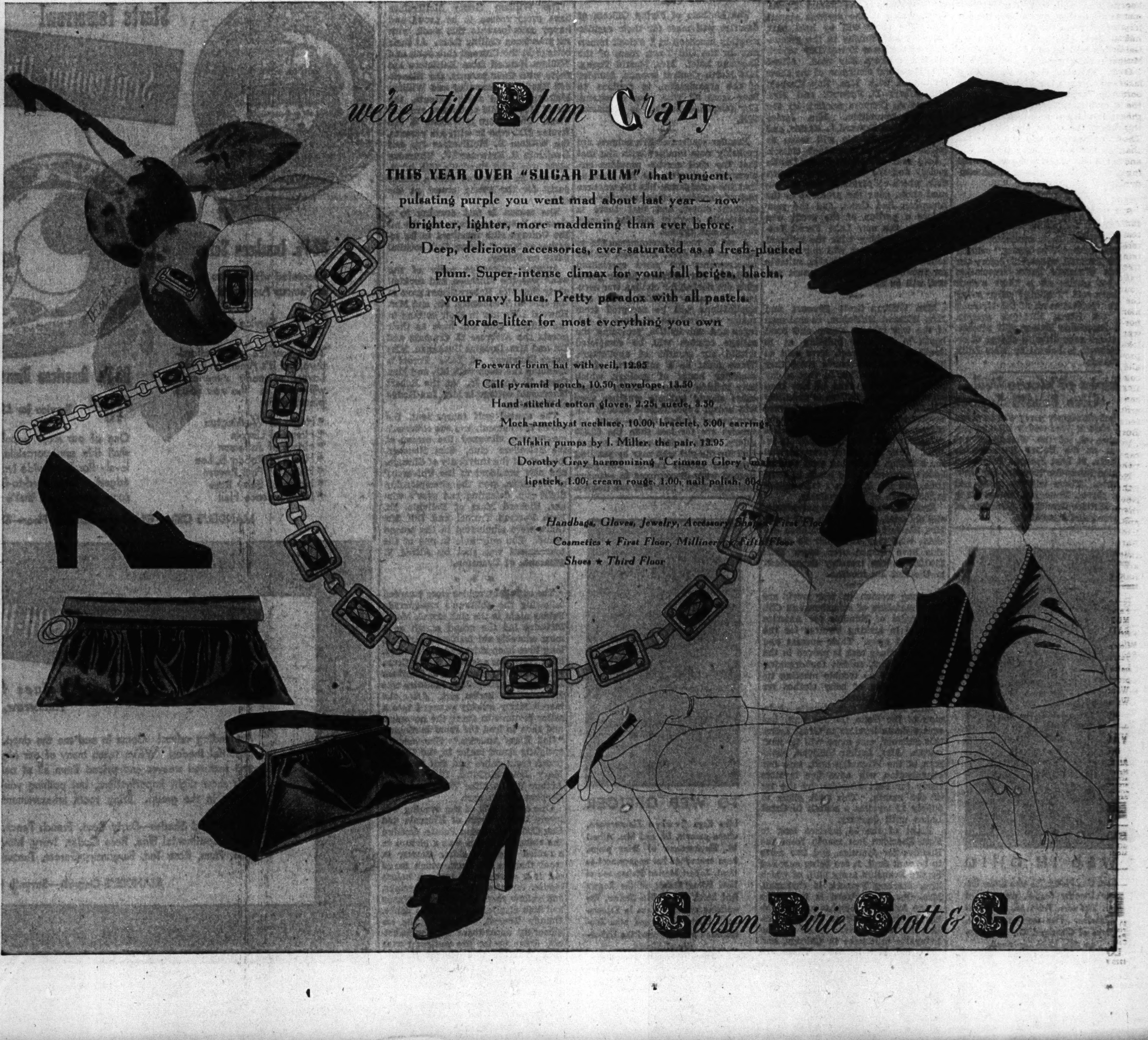

Chicagoans' Labor Day Is to Be Varied

By Judith Case.

This is the week in which the first of the feminine college students will be back at work, for Wellesley opens tomorrow in a new schedule of terms designed to cut its consumption of fuel this winter. Also families are making plans for the long Labor day week-end. At least those who aren't actively engaged in war work are hoping to get away for a short holiday. The rest will take their recreation at the various country clubs in this area, all of which have special programs for the week-end.

And this week brings the opening of the long heralded War Show in Soldiers' field beginning Wednesday, from which the Army Emergency relief will receive the proceeds. The show will continue thru Sept. 12, with afternoon and evening performances, and should Chicago have a surprise black-out, as other cities about the country have been having, the illusion of total war will be complete. "Here's Your Army," the war department calls its show, which is designed to show how the army lives, works, and fights, and the equipment it uses.

• • •

Balancing this awesome spectacle is the annual Lake Forest dahlia show, scheduled for next Saturday and Sunday at the Lake Forest Day school gymnasium, where war workers, soldiers, sailors, and civilians may recapture quiet and beauty in the blossoms to be displayed. The Lake Forest Defense Recreation cottage will receive the proceeds from the flower show, which is the seventh annual one.

Mrs. James Simpson, Mrs. Edward L. Hasler, and Mrs. Charles Henkle are to act as judges for the arrangement classes, and Mrs. Roy Carney, Mrs. Albert D. Farwell, and Mrs. Thomas A. Connors are acting as the advisory committee. Alfred Eide is the general chairman of the show, which is sponsored by the North Shore Dahlia society. In keeping with the national war effort, trophies will not be presented this year, but certificates suitable for framing will be awarded. An exception will be the awarding of Mrs. Simpson's Sweepstakes trophy to the exhibitor having the most points in the show. Medals will be awarded in the arrangement classes.

• • •

Newly enrolled girls in Frances Shimer college will be guests of the North Shore chapter of the alumnae association at a tea today at the Evanston hotel. In the receiving line will be President and Mrs. A. C. Bro of Mount Carroll, Ill.; Mrs. George Fender of Park Ridge, who is the national president of the alumnae, and Mrs. William Rayner, president of the north shore group. All alumnae have been invited to the party.

The Russian War Relief will receive the proceeds from an open house Maj. and Mrs. Harold Florsheim are holding at 8 o'clock tonight in their Ravinia home, 1830 Sheridan road. Mrs. Florsheim's modern art collection will be on view, and there will be entertainment and refreshments. The admission charge is $1.

This afternoon is a high spot of the summer for the children of Knollwood club members, for a swimming meet has been arranged for 2:30 o'clock at the club's big pool. War bonds and stamps will comprise the awards, and a swimming trophy will go to the boy or girl who has won the greatest number of points in the competitions.

Herma Clark to Address Women's Press Association

Miss Herma Clark, conductor of the "When Chicago Was Young" column in the TRIBUNE, will speak before the Illinois Woman's Press association and its guests at a 12:30 o'clock luncheon and "rushing" party today in the Tropical room of the Medinah club, 505 North Michigan avenue. Miss Bernadine Bailey will preside. The social committee in charge of arrangements is headed by Miss Edith Thompson.

Women of Moose Will Give Benefit Supper

A benefit supper party will be given at 6 o'clock Wednesday by Chicago chapter, 43, of the Women of the Moose at the Better Homemaking institute, 14 East Jackson boulevard, to raise funds for its work for service men. There will be cards and other games. Managing the benefit is Mrs. Martha Crawford, chairman of the war relief committee.

WED IN OHIO

Mrs. Don Pierce Jr., who is the former Dorothy Bender, daughter of Mr. and Mrs. Frank M. Bender of Winnetka. Her marriage to Mr. Pierce of Cleveland, O., took place on July 18 in Cleveland.
[Koehne Photo.]

MARRIED ON AUG. 8

Mrs. Eugene Charles Schum is the former Miss Mary Louise Reilly, daughter of Mr. and Mrs. Ellsworth F. Reilly of South Longwood drive. She and the son of Mrs. Charles Schum of Shorewood, Milwaukee, Wis., were married on Aug. 8 in St. Barnabas' church.
[Du Bois the Drake Photo.]

Women in War Work

By India Moffett

When Mrs. Taylor Strawn and her daughter, Louise, returned to Lake Forest from Arizona recently it was only a matter of time before one of the very active members of the housing committee of the women's division, Lake Forest OCD, met them with a suggestion. It was simply that since the Strawns weren't using their home at 888 Deerpath road in the suburb, the place might as well be one more aid to the housing problem for Great Lakes naval officers. The Strawns not only accepted the suggestion, but also offered to do the decorating and furnishing. The place will be ready in a week or 10 days, and it will be quarters for six or eight couples. Mrs. Strawn and her daughter are the guests of Mrs. Strawn's sister, Mrs. De Forest Hulburd, and Mr. Hulburd.

The Lake Forest Defense Recreation cottage will receive the proceeds of this year's Lake Forest Dahlia show, which is the seventh annual one. The show will be held next Saturday and Sunday in the gymnasium of the Lake Forest Day school, 145 South Green Bay road. Alfred Eide is general chairman of the show committee, with Mrs. Roy Carney, Mrs. Albert D. Farwell, and Mrs. Thomas A. Connors serving on the advisory committee. Mrs. James Simpson, Mrs. Edward L. Hasler, and Mrs. Charles Henkle will serve as judges in the arrangement classes.

Last year the North Shore Dahlia society and the Lake Forest Garden club, which coöperate to give the annual show, gave the proceeds to the American Red Cross, and the year before a portion of the profit was given to the new Lake Forest hospital. In keeping with the national war effort, trophies will not be presented this year; certificates, suitable for framing or other permanent record, will be awarded.

Mrs. William Scott Stewart and Mrs. Richard McMahon, co-chairman of the war savings stamp and bond booth in the Otis building at 10 South La Salle street, have sold so many stamps and bonds since they started work on Feb. 24 that a day upon which they take in less than several thousand dollars is definitely "N. G." in their opinion. There were several such days this month, so the women got busy and developed a sales campaign that brought immediate results. They telephoned every man in the building, reminding each that he hadn't stopped at the booth in some time, and the first day's calls netted $1,500 worth of new business.

Each day has seen new purchasers, and old ones, at the booth, and today Mrs. Stewart and Mrs. McMahon can claim that they and their 20 assistants have turned over more than $300,000 to the treasury department in the last six months.

Among women in war work are those members of suburban and Chicago units of Bundles for America engaged in making layettes for the army and navy. Their success and loyalty to their task is proved in the statement that, so far, the organization has had no trouble meeting its monthly quota of baby clothes for service men's infants.

Mrs. M. W. Welch, layette chairman of the Delta Gamma unit, has sent a dozen layettes to Great Lakes this summer, and more will go next month. Mrs. Arthur Sullivan, chairman of the Winnetka unit, says her organization will have five layettes ready for Fort Sheridan by the 1st of the month. This unit plans to supply 12 layettes a month to Great Lakes until January.

Eight of the 34 layettes sent to Fort Sheridan last month from the Bundles for America, and five more to be sent Sept. 1, are being supplied by the Evanston army unit, of which Mrs. Sterling Peacock is chairman. Mrs. George Hartford is in charge of the Arlington Heights group sending layettes to Great Lakes. Mrs. Ben Ely's volunteers make up the Lafayette unit here in Chicago, and they, too, sew layettes. There are

Mrs. Thomas A. Connors.

10 garments in each layette besides such items as soap and safety pins.

The Mothers of Flying Officers of America will meet for their regular monthly luncheon at 1 o'clock tomorrow in the Old Town room of the Sherman hotel. Mrs. Martin Young, 1614 North Central avenue, founder of the organization, is anxious to hear from all who plan to attend. Her telephone number is Merrimac 7429.

Regular readers of this column are probably now familiar with the fact that the civil service provides employment opportunities for women; that the commission has the wartime task of providing office staffs for government offices, and that there is practically constant call for stenographers and typists.

A set of recent announcements to come to this desk, however, outline requirements for more specialized workers. For instance, junior geologists are needed for civilian war service. The salary is $2,000 a year, and applications will be accepted from senior or graduate students of colleges and universities, providing the college courses will be completed within six months of application. There must be a minimum of 30 semester hours of geology, which may include graduate study. Applicants should indicate whether they will accept appointments outside the continental United States—some vacancies are for less than the $2,000 salary. This is just another suggestion for the girl who may be puzzling over her college major. For years women were discouraged in entering scientific fields; now they are needed.

TO WED OFFICER

Miss Faye Evelyn Zimmermann, whose parents, Dr. and Mrs. Albert M. Zimmermann of Briar place, have announced her engagement to Lieut. Robert Morton Stelzer, son of Mrs. Esther Stelzer of the Rogers Park hotel, and of Sam Stelzer. The wedding will take place in September. Lieut. Stelzer and Miss Zimmermann both attended the University of Illinois.
[Maurice Seymour Photo.]

Harbor Point Holds Party for Children

HARBOR POINT, MICH.

There's the story of the old Negro woman whose mistress asked her if she would take her vacation in July instead of August. In spite of all sorts of inducements the old colored woman still held to her determination of an August vacation. Finally in desperation the mistress asked, "And why do you insist on your vacation in August?" "I always rocks in August," was the reply. So while the rocking chairs may be filled with the older people this August it's not so with the youngsters who seem to be doing something every minute of the day, and night as well.

The most entertaining party of the season was the Harbor Point children's annual masquerade at the Little Harbor club on Tuesday evening. This year the children were asked to appear in the facial and head guise of some noted character, either real or fictitious. The results were most amusing as one might imagine, with their diminutive selves and adult facial makeups. Donny O'Brien acted as master of ceremonies.

• • •

Diane Curtis won the prize as the most authentic, for her representation of Madame Chiang Kai-shek. Her dark hair was drawn back into a knot and held by large colored pins which formed a fan. She also had a high stiff collar of figured print bound in red rick-rack braid. Frankie Pierce made an adorable Robin Hood with a green hat with a long feather and a bow and arrow. Pat Oram looked very serious as Gen. MacArthur, while Peter Oram was diguised as Hiawatha. Robin McIntyre, who is about 5 or 6 years old, was most amusing with whiskers and a long beard and tall hat representing Uncle Sam. Daphne Hershey, who is visiting her grandmother, Mrs. Louis Edward Hart, was an alluring "Carmen."

Following the grand march there was a peanut hunt, and musical chairs, and all sorts of games, and last but not least, the ice cream and cake which is still traditional at all children's parties.

• • •

The golf tournament at the Harbor Point Country club will be a close match this year. On Wednesday William Renshaw will play William Falley for the championship.

Thursday night will be the annual yacht club dinner at the Little Harbor club when the various awards of the season will be presented.

Lieut. Kramer, Mrs. Kramer, and Richard Lamport are week-ending with the LeRoy Kralers. Another guest at the Point is Robert Hastey Jr., who is visiting the William Renshaws.

The William Bruce McIllvaines have every reason to be proud and happy grandparents this week with six grandsons visiting them. At their cottage in the Chicago club John and William Randall from Baltimore are there with their parents, the Blanchard Randalls, Alexander and William McDougall, and their parents, the David McDougalls of Geneva are also there. Then there is William B. McIlvaine III., who is with his parents, the William B. McIllvaines Jr., and Benjamin H. Brewster IV. Thursday night was John Randall's 16th birthday and he celebrated with a dinner party for the young crowd at the club.

The season is fast drawing to a close so it was especially nice for all the Chicago club members to be together at Mrs. C. Morse Ely's cocktail party on Friday.

Another attractive party of the week was the luncheon and cocktail party that Mrs. Robert Stuart gave at the club on Wednesday. Mr. and Mrs. Howard Linn are in their cottage at the Chicago club and have as their guests the Ambrose C. Cramers and Dr. and Mrs. Douglas Buchanan. Miss Grace Shumway of Lake Forest is spending the week with Mr. and Mrs. Cyrus H. Adams Jr. At the Robert Macdonald cottage is Mrs. Ian Hodge of Winnetka.

The annual golf tournament, the tennis tournament, and the children's masquerade climaxed the season at the Belvedere club. Sam Boucher, formerly of the University of Chicago, and now president of the University of Nebraska, won the championship flight cup, defeating last year's winner, Richard Moss of Bellville, Ill. Both Forsyth Tramel and Bill McGuire were eliminated in the second round. The only hole in one of the tournament was shot by Alfred V. Pleasance of Evanston.

• • •

The cup and trophies were awarded following the children's masquerade Friday night in the club casino. Marty McGuire led the grand march as a most adorable old fashioned girl in a long blue hoop skirt and pink bodice. Mike Ware was a farmer, Bobby Crum was completely disguised as Sherlock Holmes, and Mary Jane McGuire was an American legion girl. After the march Marty quickly changed into a sailor costume to dance the hornpipe and then to lead the room in singing "God Bless America." She made a sprightly drum major in the Chattanooga train dance and skit in which Mary Jane McGuire, Billy Tramel, Arthur White, Mike Ware, and Dora Carpenter took part.

One of the hits of the evening was lovely Nancy Crum of Hinsdale and Bob Cudlip of Grosse Pointe, dancing the rhumba. Nancy was a picture in a ruffled Spanish skirt, shorter in front than in the back, which flared out into a sweeping train, a bolero blouse, turqoise beads, gold earrings, and yellow roses in her hair. Nancy and Bob also led in the congo dance. Jimmie Tramel, who is in the engineering department at Northwestern, drove up for the week-end with Jack Wharton and Merrel Hoeffer.

MANDEL'S

Don't Miss the Army War Show, Soldier Field, Sept. 2-12

Grand Finale! August Furniture Sale

Use Our Convenient Payment Plan

Last Day to Save on These Super-Values in Furniture and Bedding!

"Belmont" Innerspring Mattresses

$16.75 Regularly $24.95

You'll congratulate yourself many times for buying this well-made, comfortable mattress. Made by Brandwein, with pre-built border, ventilators, handles. 6-oz. woven stripe ticking. Full or twin size. Matching box spring, also, at $16.75. Last day at this price!

Other Furniture Super Values!

	Regularly	Sale Price
3-Pc. Maple Bedroom Suites	$59.50	$44.50
Pillow-Back Lounge Chairs	$49.50	$33.00
2-Pc. Brocatelle French Suites	$259.50	$159.50
Brocatelle English Sofas	$169.50	$99.50
8-Pc. Hepplewhite Dining Suites	$139.50	$89.50
18th Century Occasional Tables	$12.95	$9.95

MANDEL'S Furniture, Bedding—Eighth Floor

Last Day to Save on

Luxury Pepperell Percale Sheets

Regularly $2.14, at $1.87 72x108 81x99

You know these wonderful sheets . . . how silky and luxurious they feel . . . how long they wear (180 threads to the square inch!) Get yours tomorrow!

	Regularly	Sale Price
72x99	$2.04	$1.77
81x108	$2.34	$2.07
42x38½ cases	80c	62c
45x38½ cases	85c	67c

With Hemstitched Hems, at Slightly Higher Prices

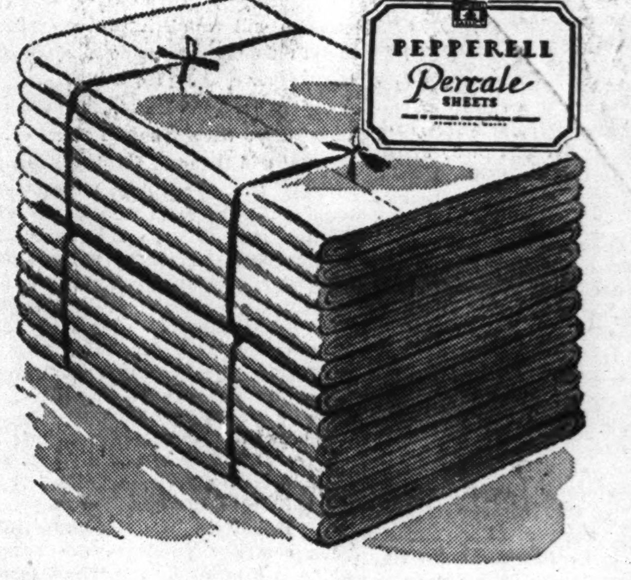

Warm "Lady Pepperell" Blankets

Thick, fleecy blankets of 25% wool, 50% Crown-Tested rayon and 25% cotton . . . by actual test almost as warm as all wool. 9 lovely shades, 5" rayon satin binding. 72x90 inch size, at........ $6.75

Save on Down and Feather Bed Pillows

Crammed with re-used, sterilized and revitalized 50% white goose down and 50% white goose feathers. Sturdy linen-like ticking. Beaded cord edges. 21x27-inches........ $5.95 Ea.

MANDEL'S Sheets, Bedding—Second Floor—Madison

Starts Tomorrow!

September Discount Sale—China, Glassware

Save 10% to 25% now on Open Stock Dinnerware and Complete Sets in Services for 4, 6, 8 and 12 persons. Also on Stemmed Glassware and Salad Plates. Many Net Specials.

32-Pc. Luncheon Sets

Decorated with Homes of Famous Americans

$5.98 Service for 6

You'll vow it's pink Staffordshire, but it's American made. Lovers of early Americana will adore it! The various pieces show:

- Home of Washington
- Home of Lincoln
- Home of Jefferson
- Home of Robert E. Lee
- Home of Paul Revere
- Home of Betsy Ross
- Independence Hall

93-Pc. American Dinner Sets

$19.98 Service for 12

One of our most popular sets! Egg-shell thin semi-porcelain, patterned in lovely florals on wide ivory rim. Gold-edged. Tiny, hard-to-find defects in some pieces . . . that's why you save!

Byzantine Stemware, Salad Plates

For 3 Days Only, at $6.98 Dozen Regularly $10 Dozen

Thin, leadblown, handmade crystal with delicate etching, and a long, clear ring. Tall 8½" goblets, tall and low sherbets, cocktails, wines, cordials, parfaits, 3 sizes low-footed tumblers.

MANDEL'S China, Glassware—Seventh Floor—State —Mail and Phone Orders Filled—State 1500

Remarkable Sale! All-Wool Broadloom Carpets

Values from $6.75 to $9.95 Tomorrow, Specially Priced at Only $4.77 Sq. Yd.

Astounding values! Come in and see the deep, thick pile . . . feel the quality . . . see the 20 beautiful shades! We've taken many of our higher-priced carpets in twist, plain, tone-on-tone and textured weaves and priced them all at only $4.77 square yard for a limited time. A few rolls show slight imperfections, but nothing you'll notice, or that affects wear. 9, 12 and 15-ft. widths in the group. Bring room measurements and be early!

20 Beautiful Shades—Dusty Rose, French Peach, Jade Green, Tropic Coral, Dubonnet, Copper Rose, Continental Blue, Rose Cedar, Ivory, Mauve, Tango Rust, Pacific Blue, Beach Tan, French Blue, Plum, Rose Tan, Burgundy, Garnet, Turquoise and Maple Tan, but not all colors in all weaves.

MANDEL'S Carpets—Seventh Floor—Wabash

Mandel Brothers